



This is a digital copy of a book that was preserved for generations on library shelves before it was carefully scanned by Google as part of a project to make the world's books discoverable online.

It has survived long enough for the copyright to expire and the book to enter the public domain. A public domain book is one that was never subject to copyright or whose legal copyright term has expired. Whether a book is in the public domain may vary country to country. Public domain books are our gateways to the past, representing a wealth of history, culture and knowledge that's often difficult to discover.

Marks, notations and other marginalia present in the original volume will appear in this file - a reminder of this book's long journey from the publisher to a library and finally to you.

Usage guidelines

Google is proud to partner with libraries to digitize public domain materials and make them widely accessible. Public domain books belong to the public and we are merely their custodians. Nevertheless, this work is expensive, so in order to keep providing this resource, we have taken steps to prevent abuse by commercial parties, including placing technical restrictions on automated querying.

We also ask that you:

- + *Make non-commercial use of the files* We designed Google Book Search for use by individuals, and we request that you use these files for personal, non-commercial purposes.
- + *Refrain from automated querying* Do not send automated queries of any sort to Google's system: If you are conducting research on machine translation, optical character recognition or other areas where access to a large amount of text is helpful, please contact us. We encourage the use of public domain materials for these purposes and may be able to help.
- + *Maintain attribution* The Google "watermark" you see on each file is essential for informing people about this project and helping them find additional materials through Google Book Search. Please do not remove it.
- + *Keep it legal* Whatever your use, remember that you are responsible for ensuring that what you are doing is legal. Do not assume that just because we believe a book is in the public domain for users in the United States, that the work is also in the public domain for users in other countries. Whether a book is still in copyright varies from country to country, and we can't offer guidance on whether any specific use of any specific book is allowed. Please do not assume that a book's appearance in Google Book Search means it can be used in any manner anywhere in the world. Copyright infringement liability can be quite severe.

About Google Book Search

Google's mission is to organize the world's information and to make it universally accessible and useful. Google Book Search helps readers discover the world's books while helping authors and publishers reach new audiences. You can search through the full text of this book on the web at <http://books.google.com/>

SA
2410.8

HARVARD COLLEGE
LIBRARY

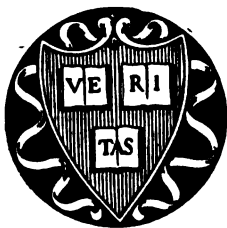

FROM THE BEQUEST OF
JOHN AMORY LOWELL
CLASS OF 1815

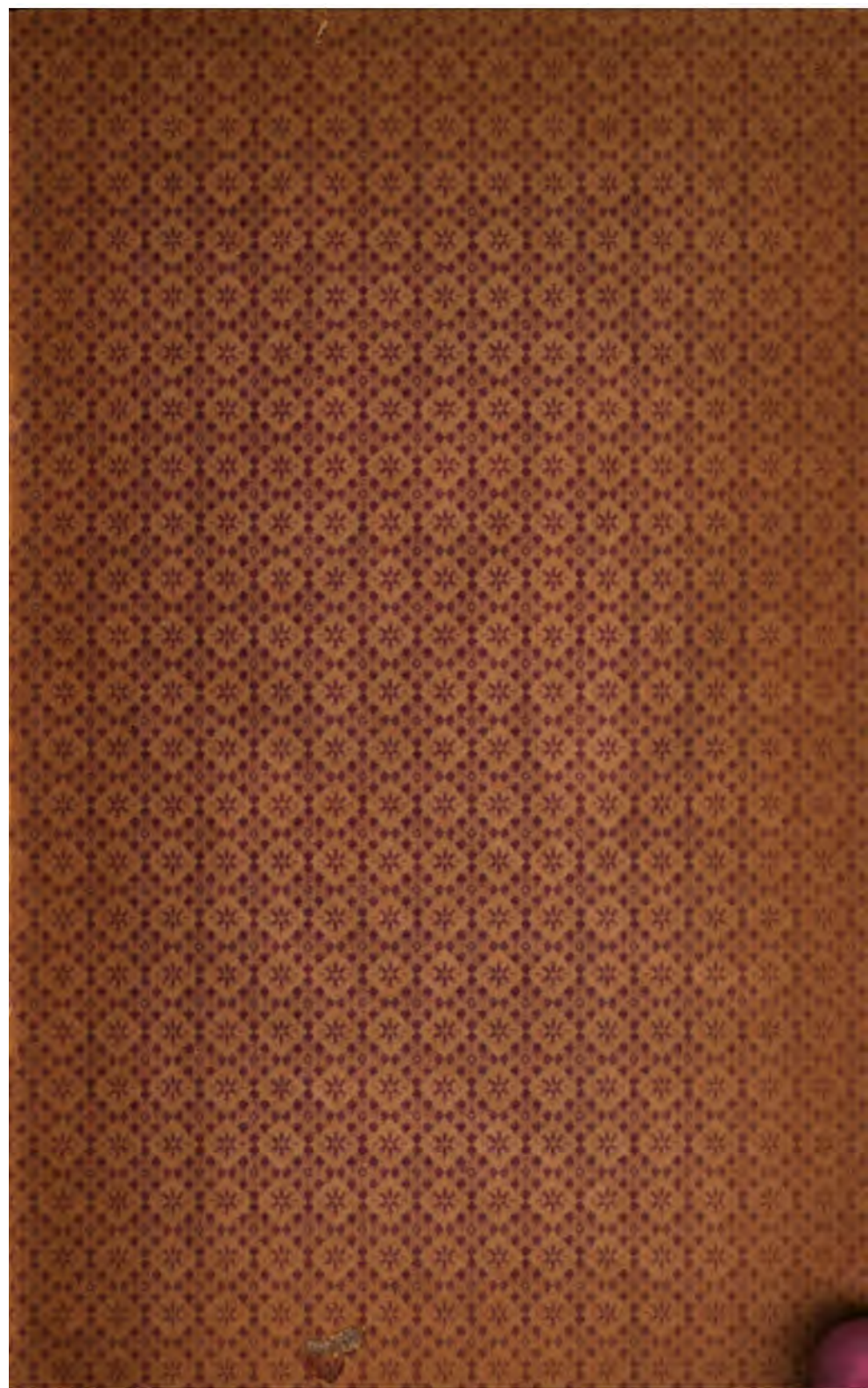

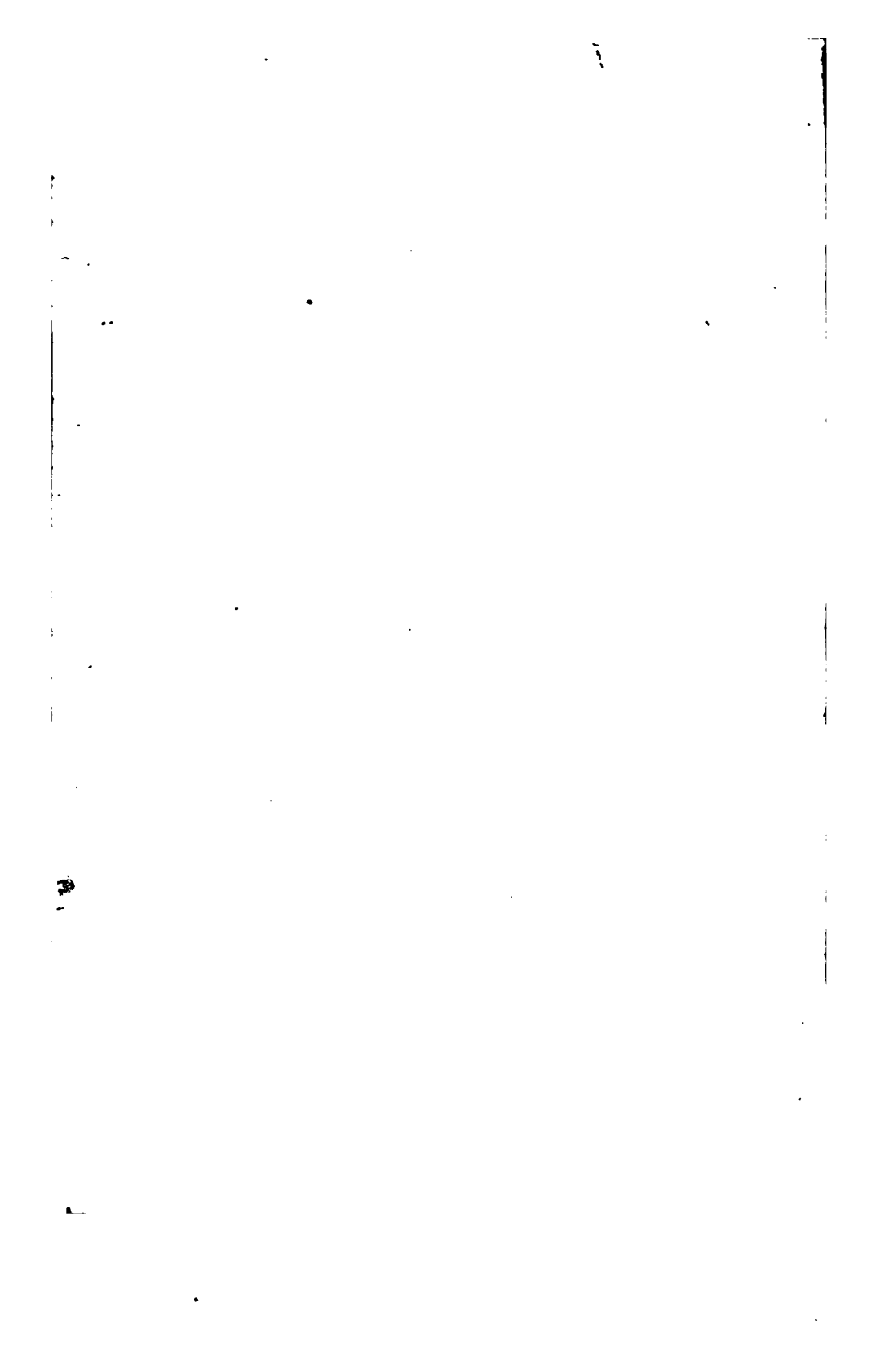



H

His

THE
HANDBOOK OF JAMAICA

FOR

1 8 9 3:

Published by Authority,

COMPRISING

Historical, Statistical and General Information
CONCERNING THE ISLAND.

THIRTEENTH YEAR OF PUBLICATION.



COMPILED FROM OFFICIAL AND OTHER RELIABLE RECORDS,

BY

S. P. MUSSON

AND

T. LAURENCE ROXBURGH

(OF THE COLONIAL SECRETARY'S OFFICE).

LONDON

EDWARD STANFORD, 26 AND 27 COCKSPUR STREET, S. W.

JAMAICA:

GOVERNMENT PRINTING OFFICE, 79 DUKES STREET, KINGSTON

1893.



J. A. Lowell fund

JAMAICA:

**GOVERNMENT PRINTING OFFICE,
KINGSTON, 79 DUKE STREET.**

PREFACE TO THE EDITION OF 1893.

In the present issue of the Handbook an attempt has been made to rearrange the subjects and it is hoped the improved table of Contents will add to the convenience of those who desire to refer to its pages for information.

No effort has been spared to afford reliable as well as the most recent available information with regard to Public Statistics and Accounts as well as on other subjects, and the Editors take this opportunity of thanking the Secretaries and Officials of the various Societies and other institutions, and the Members of the Public Service, who have rendered them material assistance in their endeavour to do so.

The recent Article by His Excellency Sir Henry A. Blake, in the *North American Review* has been reprinted in the hope that it may be of interest to any persons who may think of making their home in Jamaica.

In a work of this kind, compiled as it is from many and various sources, errors will creep in and omissions are inevitable. The Editors will, therefore, be greatly obliged if readers of the Handbook will call attention to any detected mistakes, and they will gladly receive any suggestions for increasing the usefulness of the work and for rendering it more accurate and reliable.

KINGSTON,

. 1st February, 1893.

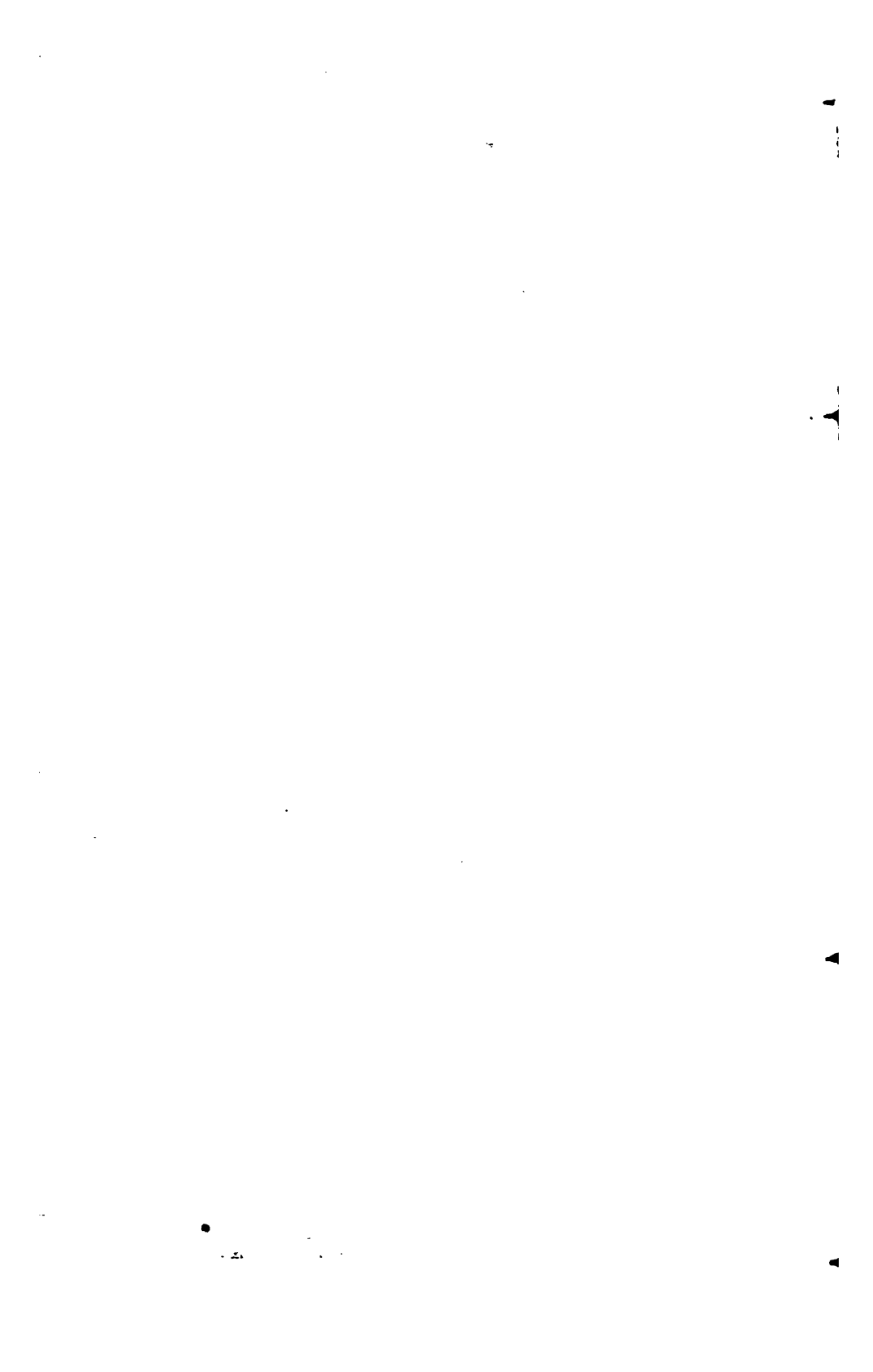

C O N T E N T S.

	Page.		Page.
PART I.		PART V., contd.	
CALENDAR, ASTRONOMICAL AND METEOROLOGICAL NOTES—		Immigration	215
Calendar	5	Registration of Titles	216
The Moon's Phases	11	Government Printing Office	217
Equation of Time	11	The Institute of Jamaica	218
Sunrise and Sunset	11	Board of Supervision	222
Tides on the coasts of Jamaica	11	Government Laboratory	225
Eclipses	12	PART VI.	
Latitude and Longitude of Kingston Do. Kempshot Observatory	12 12	JUDICIAL AND LEGAL—	
Meteorology	13	Supreme Court of Judicature	226
PART II.		Barristers-at-Law	227
THE ROYAL FAMILY, THE MINISTRY, BRITISH AMBASSADORS, &C.—		Advocates	227
Great Britain and Ireland	21	Solicitors	227
The Queen and Royal Family	21	Court Fees	229
Ministers and Officers of State	22	Holding of Circuit Courts	234
Colonial Office Staff	25	Appeals from the Supreme Court Honduras Appeals from the Supreme Court	234 235
Ambassadors	25	Incumbered Estates Court	235
Foreign Consuls in Jamaica	25	Admiralty Court	236
Heads of Principal Nations of the World	26	Notaries Public	237
Colonial Possessions	27	Resident Magistrates Courts	238
Governors of British Colonies	28	Courts of Petty Sessions	252
PART III.		The Magistracy	257
DESCRIPTION OF JAMAICA	30	Administrator-General's Office	263
PART IV.		Bankruptcy	263
HISTORY OF JAMAICA, General and Political	43	Judicial Statistics	265
PART V.		Criminal Statistics	270
GOVERNMENT, CIVIL SERVICE, AND PUBLIC DEPARTMENTS—		PART VII.	
Governor of Jamaica	112	FINANCES, IMPORTS AND EXPORTS	273
Senior Member of Privy Council	112	Comparative Table of Revenue	274
The Privy Council	112	Do. do. of Expenditure	278
Former Governors of Jamaica	113	Details of Miscellaneous	283
Admission into the Civil Service	114	Property-Tax	283
Hours of Attendance at Public Offices	120 120	Return of Poor Rates collected	284
Official Correspondence	120	Taxpayers in the Island	285
Holidays at Public Offices	121	Parochial Road Tax	288
Travelling allowances to Public Officers	121	Trade Licenses	288
Pensions and Gratuities	121	Spirit Licenses	288
Colonial Secretary's Office	126	Number of Horsekind, Cattle, Carriages, &c.	289
Public Works	126	Number of Cattle, Horsekind, &c., on Estates and Pens	289
Lands	132	Imports and Exports	290
Audit Office	134	Classification and Value of Imports	292
Treasury	136	Classification and Value of Exports	296
Govt. Savings Bank	137	Tonnage, Crews, &c.	300
Stamp Office	139	Currency of Jamaica	302
Excise Internal Revenue and Customs	142 142	Colonial Bank	303
Post Office	153	Bank of Nova Scotia	306
Telegraph	184	Foreign Moneys and their English Equivalents	306
Medical Department	188	PART VIII.	
Police	197	EDUCATION—	
Prisons and Reformatories	201	Elementary Education	307
Industrial Schools	203	Board of Education	312
Education	206	The Schools Commission	313
Registration Department	207	Jamaica Scholarship	314
Island Record Office	213	Gilchrist Scholarship	319
Public Gardens and Plantations	214	Cambridge Local Examination	320
		Jamaica High School	321
		University College	324
		Wolmer's Free School	325
		Lady Mico's Charity	326

	Page.		Page.
PART XVIII., contd.		PART XII., contd.	
Titchfield Free School	328	Pilotage and Harbour Boards	431
Munro and Dickenson's Free School	329	Harbours and Harbour Masters	434
Merrick's Charity	331	Receivers of Wreck	436
Rusea's Free School	332	Light Houses	437
Beckford and Smith's School	333	PART XIII.	
Vere and Manchester Free Schools	333	ADMINISTRATIVE BODIES, &c.—	
Ludford's Bequest	335	Rio Cobre Irrigation Canal	438
Manning's Free School	336	Kingston Gas Works	440
Wesleyan High School for Girls	336	Kingston and Liguanea Water Works	442
Wesleyan High School for Boys	337	Spanish Town Water Works	445
Moravian Female Training School	338	Old Harbour Water Works	445
Moravian Male Training College	338	Falmouth Water Works	446
Calabar Institution or Jamaica Baptist College	338	General Water Supply	446
Rectory School, Port Maria	339	Milk River Bath	447
St. George's College	340	Bath of St. Thomas-the-Apostle	449
Kingston Collegiate School	340	May Pen Cemetery	450
St. Mary's College	341	Markets	452
Jamaica Church Theological College	341	Kingston Slaughter House	456
Church of England Grammar School	341	Civil Service Guarantee Association	457
Hebrew National Institution	342	Security of Public Officers	459
St. Mary's Industrial School	342	PART XIV.	
PART IX.		BENEVOLENT AND TRUST FUNDS AND INSTITUTIONS—	
ECCLESIASTICAL AND RELIGIOUS—		Civil Service Widows and Orphans' Fund	460
Church of England in Jamaica	343	Rectors' Fund	461
Church of Scotland	351	Island Curates' Fund	461
Roman Catholic Church	353	Pension Fund of Disestablished Clergy	462
Convent of Immaculate Conception	353	Fletcher's Trust, Kingston	463
Baptist Mission	353	Sarah Morris' Trust, Kingston	464
Presbyterian Church	355	D'Espinose's Bequest, Kingston	464
London Missionary Society	357	Wood's Bequest, Kingston	464
West Indian Methodist Connexion in Jamaica	357	Dorcas Society, St. Michael's Church, Kingston	464
United Methodist Free Churches	362	Dorcas Society, St. George's Church, Kingston	465
Christian Church	363	Hebrew Benevolent Society, Kingston	465
Moravian Church	365	Night Refuge and Parochial Dispensary, Kingston	465
Jewish Congregations	366	Jamaica Masonic Benevolence	466
PART X.		City Dispensary, Kingston	466
PAROCHIAL INFORMATION—		Women's Self-Help Society	468
The Parishes	367	Kingston Sailors' Home	469
Parochial Boards	393	Kingston and St. Andrew Union Poor House	470
Local Rates	404	Gregory's Charity, Spanish Town	470
PART XI.		Fletcher's Charity, Spanish Town	471
AGRICULTURAL AND PASTORAL—		Gray's Charity, St. Mary	471
Public Gardens and Plantations	406	Guthrie Davidson's Bequest, St. James	472
Cultivation	411	PART XV.	
Classification of Landholders	415	PUBLIC COMPANIES—	
Sugar Estates in Cultivation	416	Kingston Benefit Building Society	473
Coffee Cultivation in Jamaica	422	Permanent Building Society	474
Cattle Trespass Act	423	Victoria Mutual Building Society	474
Pound Law	423	St. Ann Benefit Building Society	475
Dividing Fences Law	424	Westmoreland Building Society	475
PART XII.		Trelawny Benefit Building Society	476
MARITIME—		St. James Benefit Building Society	477
Steam Communication	425	St. Elizabeth Benefit Building Society	477
Royal Mail Steam Packet Company	426	Jamaica Railway Company	478
West India and Pacific Steamship Company	427	Jamaica Street Car Company	481
The Clyde Line	428		
Atlas Steamship Company	428		
Jamaica Coastwise Service	429		
Pickford and Black's West Indian Steamship Line	430		
Caribbean Line of Steamships	430		
Underwriters Agents in Jamaica	431		

Page.		Page.
PART XV., contd.		
482	People's Discount and Deposit Company	
483	American Hotels Company in Jamaica	
483	The Kingston Hotels Company	
483	The Jamaica Hotels Company	
483	The St. Catherine Hotels Company	
484	The Moneague Hotels Company	
484	Kingston Ice-Making Company	
484	Jamaica Electric Light and Power Company	
485	Fire Insurance Companies	
485	Jamaica Co-operative Society	
486	Jamaica Marine Insurance Company	
486	Home Marine Insurance Company	
487	Jamaica Mutual Life Assurance Society	
489	Life Assurance Offices	
PART XVI.		
CLUBS, SOCIETIES, &c.—		
490	Freemasonry	
492	Ancient Order of Forresters	
493	Manchester Unity Order of Oddfellows	
494	Grand United Order of Oddfellows	
495	Good Samaritans and Daughters of Samaria	
495	Loyal Order of Ancient Shepherds	
495	Branch Church of England Temperance Society	
496	Good Templary	
497	Jamaica Club	
498	Kingston Yacht Club	
498	Royal Jamaica Yacht Club	
499	Victoria Institute	
501	Jamaica Society of Agriculture and Commerce	
502	Floral and Horticultural Society	
503	St. Catherine Agricultural Shows Society	
504	Teachers' Associations	
505	Cricket in Jamaica	
506	Medical Association	
506	Medical Council of Jamaica	
PART XVII.		
MEANS OF COMMUNICATION—		
508	Travelling in Jamaica	
506	Livery Stables	
509	Waggonette and Express Company	
512	Railway	
518	Mail Coaches	
521	Tram Cars	
522	Omnibuses or Cabs	
522	Lodging-Houses, Taverns, &c..	
PART XVIII.		
MILITARY AND NAVAL—		
524	Military on the Station	
526	Navy on the Station	
531	Volunteer Militia	
PART XIX.		
MISCELLANEOUS INFORMATION—		
532	Naturalisation of Aliens	
532	Passports	
533	Letters Patent for Inventions	
537	Land Surveyors	
538	Labour in Jamaica	
539	Cattle Slaughtered	
540	Prices of Food	
540	Petroleum	
542	Birds and Fish Protection	
543	Blue Mountain Peak	
544	Election Information	
545	Newspapers	
546	Weights and Measures	
547	Ocean Telegraph	
549	Table of number of days from one day in any month to same day in another month	
APPENDIX.		
550	Dependencies of Jamaica	
550	Turks and Caicos Islands	
553	Cayman Islands	
556	Morant and Pedro Cays	
557	Opportunities for Young Men in Jamaica	
560	Chronological History to 1892	
ADDENDA.		
561	Resident Magistrates	
561	Medical Department	
561	Quarantine Board	
561	Amended Regulation for Admission to Civil Service	



HANDBOOK OF JAMAICA
FOR 1893.



RESPECTFULLY DEDICATED

TO

His Excellency Sir Henry Arthur Blake, K.C.M.G.,
CAPTAIN-GENERAL AND GOVERNOR-IN-CHIEF OF JAMAICA,
AND ITS DEPENDENCIES,

BY HIS OBEDIENT SERVANTS,

THE COMPILERS.

SOLD BY

Mr. Edward Stanford, 55 Charing Cross, London, S.W.

Mr. Arthur Hylton, 128 Harbour Street, Kingston.

Messrs. Aston W. Gardner & Co., 127 Harbour Street, Kingston.

Mr. James Gall, Freemason's Hall, 76 Harbour Street, Kingston.

Messrs. W. McCartney & Co., Antillean House, 16 King Street, Kingston

Mr. Justin McCarthy, 8 King Street, Kingston.

Messrs. DeCordova & Co., 51 Port Royal Street, Kingston.

Messrs. Rouse & Wood, 14 Church Street, Kingston.

Mr. John Milholland, 95 Harbour Street, Kingston.

Mr. Mortimer C. DeSouza, 7 Church Street, Kingston.

Messrs. L. D. Baker & Co., Port Antonio.

Messrs. Kerr & Co., Montego Bay.

AND AT

The Government Printing Office, 79 Duke Street, Kingston, Jamaica.

THE HANDBOOK OF JAMAICA.

CALENDAR FROM JANUARY 1st TO DECEMBER 31st, 1898.

JANUARY, 1898.

Day of		Notes.	Mean Time of		Equation of Time.
M.	W.		Sunrise.	Sunset.	
			hr. min.	hr. min.	min.
1	Su.	SUNDAY AFTER CHRISTMAS.	6 34	5 34	ADD
2	M.	Full Moon.	6 34	5 34	4
3	T.		6 35	5 35	5
4	W.		6 35	5 36	5
5	Th.		6 35	5 37	6
6	F.		6 35	5 37	6
7	S.		6 35	5 38	6
8	Su.	1ST SUNDAY AFTER EPIPHANY.	6 35	5 39	7
9	M.	Moon's Last Quarter.	6 35	5 39	7
10	T.		6 36	5 40	8
11	W.		6 36	5 41	8
12	Th.		6 36	5 42	9
13	F.		6 36	5 42	9
14	S.		6 36	5 42	9
15	Su.	2ND SUNDAY AFTER EPIPHANY.	6 37	5 43	10
16	M.		6 37	5 43	10
17	T.	New Moon.	6 37	5 44	10
18	W.		6 37	5 45	11
19	Th.		6 37	5 46	11
20	F.		6 37	5 46	11
21	S.		6 37	5 47	12
22	Su.	3RD SUNDAY AFTER EPIPHANY.	6 37	5 47	12
23	M.		6 36	5 48	12
24	T.		6 36	5 48	12
25	W.	Moon's First Quarter.	6 36	5 49	13
26	Th.		6 36	5 50	13
27	F.		6 36	5 50	13
28	S.		6 35	5 51	13
29	Su.	SEPTUAGESIMA,	6 35	5 51	13
30	M.		6 35	5 52	14
31	T.	Full Moon.	6 35	5 53	14

FEBRUARY, 1898.

1	W.		6 35	5 53	ADD
2	Th.		6 34	5 54	14
3	F.		6 35	5 54	14
4	S.		6 34	5 55	14
5	Su.	SEXAGESIMA.	6 34	5 55	14
6	M.		6 33	5 55	14
7	T.		6 33	5 56	14
8	W.	Moon's Last Quarter.	6 33	5 56	14
9	Th.		6 32	5 56	14
10	F.		6 32	5 57	14
11	S.		6 32	5 57	14
12	Su.	QUINQUAGESIMA. <i>Shrove Sunday.</i>	6 31	5 58	14
13	M.		6 31	5 59	14
14	T.	<i>St. Valentine.</i>	6 30	5 59	14
15	W.	ASH WEDNESDAY.	6 29	5 59	14
16	Th.	New Moon.	6 29	6 0	14
17	F.		6 29	6 0	14
18	S.		6 28	6 1	14
19	Su.	1ST SUNDAY IN LENT.	6 28	6 2	14
20	M.		6 27	6 2	14
21	T.		6 26	6 3	14
22	W.		6 26	6 3	14
23	Th.	Moon's First Quarter.	6 25	6 3	14
24	F.		6 25	6 3	13
25	S.		6 24	6 3	13
26	Su.	2ND SUNDAY IN LENT.	6 23	6 4	13
27	M.		6 23	6 5	13
28	T.		6 22	6 5	13

Day of		Notes.	Mean Time of		Equation of Time.
M.	W.		Sunrise.	Sunset.	
			hr. min.	hr. min.	min.
1	W.	<i>St. David.</i>	6 20	6 5	ADD
2	Th.	Full Moon.	6 19	6 5	12
3	F.		6 19	6 5	12
4	S.		6 18	6 6	12
5	Su.	3RD SUNDAY IN LENT.	6 17	6 6	12
6	M.		6 16	6 6	11
7	T.		6 16	6 6	11
8	W.		6 16	6 6	11
9	Th.		6 15	6 7	11
10	F.	Moon's Last Quarter.	6 13	6 7	10
11	S.		6 13	6 7	10
12	Su.	4TH SUNDAY IN LENT.	6 12	6 8	10
13	M.		6 11	6 8	10
14	T.		6 10	6 8	9
15	W.		6 10	6 8	9
16	Th.		6 9	6 9	9
17	F.	<i>St. Patrick.</i> New Moon.	6 8	6 9	9
18	S.		6 7	6 9	8
19	Su.	5TH SUNDAY IN LENT.	6 6	6 10	8
20	M.		6 6	6 10	8
21	T.		6 5	6 10	7
22	W.		6 4	6 10	7
23	Th.		6 3	6 10	7
24	F.	Moon's First Quarter.	6 2	6 10	6
25	S.	<i>Annunciation.</i> Lady Day. Quarter Day.	6 1	6 11	6
26	Su.	PALM SUNDAY.	6 1	6 11	6
27	M.		6 0	6 11	6
28	T.		5 59	6 11	5
29	W.		5 59	6 11	5
30	Th.		5 58	6 12	5
31	F.	GOOD FRIDAY.	5 57	6 12	4

APRIL, 1893.

1	S.	Full Moon.	5 56	6 12	ADD
2	Su.	EASTER DAY.	5 55	6 12	4
3	M.		5 54	6 12	3
4	T.		5 53	6 13	3
5	W.		5 53	6 13	3
6	Th.		5 52	6 13	2
7	F.		5 51	6 13	2
8	S.		5 51	6 13	2
9	Su.	1ST SUNDAY AFTER EASTER.	5 50	6 14	2
10	M.		5 49	6 14	1
11	T.		5 48	6 14	1
12	W.		5 47	6 15	1
13	Th.		5 47	6 15	1
14	F.		5 46	6 15	0
15	S.		5 45	6 15	SUBTR.
16	Su.	2ND SUNDAY AFTER EASTER.	5 45	6 15	0
17	M.		5 44	6 15	1
18	T.		5 43	6 15	1
19	W.		5 43	6 15	1
20	Th.		5 42	6 16	1
21	F.		5 41	6 17	1
22	S.	Moon's First Quarter.	5 40	6 17	2
23	Su.	3RD SUNDAY AFTER EASTER.	5 39	6 17	2
24	M.		5 39	6 17	2
25	T.		5 39	6 17	2
26	W.		5 38	6 18	2
27	Th.		5 37	6 18	2
28	F.		5 36	6 18	3
29	S.		5 35	6 19	3
30	Su.	4TH SUNDAY AFTER EASTER.	5 35	6 19	3

MAY, 1893.

Day of		Notes.	Mean Time of		Equation of Time.
M.	W.		Sunrise.	Sunset.	
			hr. min.	hr. min.	min.
1	M.		5 35	6 19	SUBTR.
2	T.		5 35	6 19	3
3	W.	Jamaica discovered by Columbus, 1494.	5 34	6 20	3
4	Th.		5 34	6 20	3
5	F.		5 33	6 20	3
6	S.		5 32	6 20	4
7	Su.	5TH SUNDAY AFTER EASTER.	5 31	6 21	4
8	M.	Moon's Last Quarter.	5 31	6 21	4
9	T.		5 31	6 21	4
10	W.		5 30	6 22	4
11	Th.	ASCENSION DAY. Jamaica ceded to the English,	5 30	6 22	4
12	F.	[1655.	5 30	6 22	4
13	S.		5 30	6 22	4
14	Su.	SUNDAY AFTER ASCENSION.	5 29	6 23	4
15	M.	New Moon.	5 28	6 24	4
16	T.		5 28	6 24	4
17	W.		5 28	6 24	4
18	Th.		5 27	6 25	4
19	F.		5 27	6 25	4
20	S.		5 27	6 25	4
21	Su.	WHIT SUNDAY.	5 27	6 25	4
22	M.	Moon's First Quarter.	5 26	6 26	4
23	T.		5 26	6 26	4
24	W.	Queen Victoria born, 1819.	5 26	6 27	3
25	Th.		5 26	6 28	3
26	F.		5 26	6 28	3
27	S.		5 26	6 28	3
28	Su.	TRINITY SUNDAY.	5 26	6 28	3
29	M.		5 25	6 29	3
30	T.	Full Moon.	5 25	6 29	3
31	W.		5 25	6 29	3

JUNE, 1893.

1	Th.		5 26	6 30	SUBTR.
2	F.		5 26	6 30	2
3	S.		5 25	6 31	2
4	Su.	1ST SUNDAY AFTER TRINITY.	5 25	6 31	2
5	M.		5 25	6 31	2
6	T.		5 25	6 31	2
7	W.	Earthquake, 1692. Moon's Last Quarter.	5 25	6 32	2
8	Th.		5 25	6 33	1
9	F.		5 25	6 33	1
10	S.		5 25	6 33	1
11	Su.	2ND SUNDAY AFTER TRINITY.	5 25	6 33	1
12	M.		5 26	6 34	0
13	T.		5 26	6 34	0
14	W.	New Moon.	5 26	6 34	ADD
15	Th.		5 26	6 34	0
16	F.		5 26	6 35	0
17	S.		5 26	6 36	1
18	Su.	3RD SUNDAY AFTER TRINITY.	5 26	6 36	1
19	M.		5 26	6 36	1
20	T.	Accession of Queen Victoria, 1837. Moon's First	5 26	6 36	1
21	W.	[Quarter.	5 26	6 36	1
22	Th.		5 27	6 37	2
23	F.		5 27	6 37	2
24	S.	St. John Baptist. Midsummer Day. Quarter Day.	5 27	6 37	2
25	Su.	4TH SUNDAY AFTER TRINITY.	5 27	6 37	2
26	M.		5 28	6 37	2
27	T.		5 28	6 37	3
28	W.	Coronation Day.	5 28	6 37	3
29	Th.	Full Moon.	5 29	6 37	3
30	F.		5 29	6 37	3

MEMORANDUM OF JAPAN.

1912

Name	Mean Time of		Longitude of Time
	Sunrise.	Sunset.	
	hr. min.	hr. min.	min.
[faded]	5 30	6 38	ADD
[faded]	5 30	6 38	4
[faded]	5 30	6 38	4
[faded]	5 30	6 38	4
[faded]	5 31	6 38	4
[faded]	5 31	6 38	5
[faded]	5 31	6 38	5
[faded]	5 31	6 38	5
[faded]	5 31	6 37	5
[faded]	5 31	6 37	5
[faded]	5 31	6 37	5
[faded]	5 31	6 37	5
[faded]	5 31	6 37	5
[faded]	5 31	6 37	5
[faded]	5 31	6 37	5
[faded]	5 31	6 37	5
[faded]	5 31	6 37	5
[faded]	5 31	6 37	5
[faded]	5 31	6 37	5
[faded]	5 31	6 37	5
[faded]	5 31	6 37	5
[faded]	5 31	6 37	5
[faded]	5 31	6 37	5
[faded]	5 31	6 37	5
[faded]	5 31	6 37	5
[faded]	5 31	6 37	5
[faded]	5 31	6 37	5
[faded]	5 31	6 37	5
[faded]	5 31	6 37	5
[faded]	5 31	6 37	5

ADD
6



Day of		Notes.	Mean Time of		Equation of Time.
M.	W.		Sunrise.	Sunset.	
			hr. min.	hr. min.	min.
1	F.		5 48	6 12	SUBTR.
2	S.		5 48	6 12	0
3	Su.	14TH SUNDAY AFTER TRINITY.	5 48	6 11	1
4	M.		5 48	6 10	1
5	T.		5 48	6 9	1
6	W.		5 48	6 8	2
7	Th.		5 48	6 8	2
8	F.		5 48	6 7	2
9	S.		5 48	6 6	3
10	Su.	15TH SUNDAY AFTER TRINITY.	5 48	6 5	3
11	M.		5 49	6 4	3
12	T.		5 49	6 3	4
13	W.		5 49	6 2	4
14	Th.		5 49	6 1	4
15	F.		5 49	6 1	5
16	S.		5 49	6 0	5
17	Su.	16TH SUNDAY AFTER TRINITY.	5 49	5 59	5
18	M.		5 49	5 58	6
19	T.		5 50	5 57	6
20	W.		5 50	5 56	7
21	Th.		5 50	5 56	7
22	F.		5 51	5 55	7
23	S.		5 50	5 54	8
24	Su.	17TH SUNDAY AFTER TRINITY.	5 51	5 53	8
25	M.	Full Moon.	5 51	5 53	8
26	T.		5 51	5 52	9
27	W.		5 51	5 51	9
28	Th.		5 52	5 50	9
29	F.	<i>St. Michael.</i> —Michaelmas Day.—Quarter Day.	5 52	5 49	10
30	S.		5 52	5 48	10

OCTOBER, 1893.

1	Su.	18TH SUNDAY AFTER TRINITY.	5 52	5 48	SUBTR.
2	M.	Moon's Last Quarter.	5 52	5 47	11
3	T.		5 52	5 46	11
4	W.		5 52	5 45	11
5	Th.		5 52	5 44	12
6	F.		5 53	5 43	12
7	S.		5 54	5 42	12
8	Su.	19TH SUNDAY AFTER TRINITY.	5 54	5 42	12
9	M.	New Moon.	5 54	5 41	13
10	T.		5 54	5 40	13
11	W.		5 54	5 40	13
12	Th.		5 54	5 39	13
13	F.		5 54	5 38	14
14	S.		5 54	5 38	14
15	Su.		5 55	5 37	14
16	M.		5 56	5 36	14
17	T.		5 55	5 35	15
18	W.		5 56	5 34	15
19	Th.		5 56	5 34	15
20	F.		5 56	5 34	15
21	S.		5 57	5 33	15
22	Su.		5 57	5 33	15
23	M.		5 57	5 32	16
24	T.		5 57	5 31	16
25	W.		5 58	5 30	16
26	Th.		5 59	5 29	16
27	F.		5 59	5 29	16
28	S.		5 59	5 29	16
29	Su.		6 0	5 28	16
30	M.		6 1	5 27	16
	T.		6 1	5 27	16

NOVEMBER, 1893.

Day of		Notes.	Mean Time of		Equation of Time.
M.	W.		Sunrise.	Sunset.	
			hr. min.	hr. min.	min.
1	W.	<i>All Saints' Day.</i>	6 2	5 26	SUBTR.
2	Th.		6 2	5 26	
3	F.		6 2	5 26	16
4	S.		6 2	5 26	16
5	Su.	23RD SUNDAY AFTER TRINITY.	6 3	5 25	16
6	M.		6 3	5 25	16
7	T.		6 4	5 24	16
8	W.	New Moon.	6 4	5 24	16
9	Th.	Prince of Wales born, 1841.	6 5	5 23	16
10	F.		6 5	5 23	16
11	S.		6 5	5 23	16
12	Su.	24TH SUNDAY AFTER TRINITY.	6 6	5 22	16
13	M.		6 6	5 22	16
14	T.		6 7	5 22	15
15	W.		6 8	5 22	15
16	Th.	Moon's First Quarter.	6 9	5 21	15
17	F.		6 9	5 21	15
18	S.		6 9	5 21	15
19	Su.	25TH SUNDAY AFTER TRINITY.	6 10	5 21	15
20	M.		6 11	5 21	14
21	T.		6 11	5 21	14
22	W.		6 11	5 21	14
23	Th.	Full Moon.	6 12	5 21	14
24	F.		6 12	5 21	13
25	S.		6 13	5 21	13
26	Su.	26TH SUNDAY AFTER TRINITY.	6 14	5 21	13
27	M.		6 15	5 21	12
28	T.		6 15	5 21	12
29	W.		6 16	5 21	12
30	Th.	<i>St. Andrew.</i> Moon's Last Quarter.	6 17	5 21	11

DECEMBER, 1893.

1	F.		6 17	5 21	SUBTR.
2	S.		6 18	5 22	
3	Su.	ADVENT SUNDAY.	6 18	5 22	10
4	M.		6 19	5 22	10
5	T.		6 20	5 22	9
6	W.		6 20	5 22	9
7	Th.		6 21	5 23	8
8	F.	New Moon.	6 22	5 23	8
9	S.		6 23	5 23	8
10	Su.	2ND SUNDAY IN ADVENT.	6 23	5 23	7
11	M.		6 23	5 23	7
12	T.		6 24	5 24	6
13	W.		6 24	5 24	6
14	Th.		6 25	5 25	5
15	F.		6 25	5 25	5
16	S.	Moon's First Quarter.	6 26	5 26	4
17	Su.	3RD SUNDAY IN ADVENT.	6 26	5 26	4
18	M.		6 27	5 27	3
19	T.		6 27	5 27	3
20	W.		6 28	5 28	2
21	Th.	<i>St. Thomas.</i>	6 28	5 28	2
22	F.	Full Moon	6 29	5 29	1
23	S.		6 29	5 29	1
24	Su.	4TH SUNDAY IN ADVENT.	6 30	5 30	0
25	M.	CHRISTMAS DAY.	6 30	5 30	ADD
26	T.		6 31	5 31	1
27	W.		6 31	5 31	1
28	Th.		6 32	5 32	2
29	F.	Moon's Last Quarter.	6 32	5 32	2
30	S.		6 33	5 33	3
31	Su.	1ST SUNDAY AFTER CHRISTMAS.	6 33	5 33	3

THE MOON'S PHASES, &c.

The times of New Moon, First Quarter, Full Moon, and last Quarter, are given in the Calendar to the nearest local civil day. Thus if New Moon occur on any day between midnight and 5 hr. 7 min. a.m. Greenwich time, the New Moon is referred to the previous day in the above Calendar.

EQUATION OF TIME.

The equation of time is a correction which must be applied to *apparent* time or time obtained from observation of the Sun, in order to obtain *mean time*, or the time shown by a properly regulated clock.

The last column in each month of the Calendar above gives this correction for every day in the year. Care must be taken to add or to subtract the correction according to the precepts.

For instance on Jan. 4th we must add 5 min. to the times shown by a good Sundial in order to obtain the clock time; but on Oct. 4th we must subtract 11 min. and so on.

SUNRISE AND SUNSET.

The mean times of sunrise and sunset for every day in the year, given in the Calendar above, have been computed for the latitude of Kingston and include the effect of refraction.

TIDES ON THE COASTS OF JAMAICA.

As the rise and fall of the Tides round Jamaica do not exceed 10 or 11 inches, we clearly do not require the times of High and Low water for nautical purposes, and an extension of the Calendar in the *Handbook* so as to include the daily tides throughout the year, would prove to be labour lost.

But sometimes we want to know, however roughly, whether it is High or Low water; for instance the sea often rises or falls so much above or below its usual level as to attract the general attention of those who live near the shore, and then the question of tide arises; for if the unusual rise or fall be at times of Low or High water, of course the disturbance noted is all the greater.

Such disturbances are produced by strong prevailing winds at a distance, by hurricanes, and by earthquakes.

But putting these exceptional circumstances aside, the tide has a curious effect upon the daily weather which may be thus briefly expressed:—a rising tide increases the local action of the weather. And this effect, though confined to the coasts, has been found to exist all over the world.

Hence the following approximate and general table has been drawn up for Jamaica; it is based upon an Establishment of 11 hrs. 0 min. at Port Royal given by Captain Green, U.S.N. (*Navigation of the Caribbean Sea and Gulf of Mexico*, vol. I, p. 244); and the day of New or Full Moon from which the following days are to be reckoned should be expressed in civil local time, as given in the Calendar above.

Day of New or Full Moon	TIME OF HIGH WATER.					
	First Tide.			Second Tide.		
	hr.	min.	a.m.	hr.	min.	p.m.
1 Day after " " "	10	41	a.m.	11	0	p.m.
2 Days " " "	11	18	"	11	36	"
3 " " " " "	11	54	"	12	30	"
4 " " " " "	12	12	"	1	5	"
5 " " " " "	12	48	"	1	44	"
6 " " " " "	1	25	"	2	25	"
7 " " " " "	2	4	"	3	12	"
8 " " " " "	2	47	"	4	7	"
9 " " " " "	3	40	"	5	13	"
10 " " " " "	4	40	"	6	25	"
11 " " " " "	5	50	"	7	35	"
12 " " " " "	7	2	"	8	37	"
13 " " " " "	8	11	"	9	28	"
14 " " " " "	9	4	"	10	10	"

In each semi-lunation there is always one day on which there is but one tide. It will be noticed that for Jamaica this day occurs two days after New or Full Moon.

The table is probably quite correct for the first five or six days and for the last two days; but for the remaining days "the age of the tide" may cause an error not exceeding 15 min.

ECLIPSES, 1893.

I. A total Eclipse of the Sun, April 16, invisible in Jamaica.

II. An annular Eclipse of the Sun, October 9, visible in Jamaica as a partial Eclipse.

The following times of contact and of greatest Eclipse have been computed for Kingston:—

	hr.	min.	
First contact	3	43	p.m., Kingston Mean time.
Greatest Eclipse	4	32	" "
Last contact	5	21	" "

The first contact will occur at a point a little to the left of the lowest point of the Sun's limb. The last contact will occur near the extreme left of the Sun's limb. At the time of greatest Eclipse the dark disc of the Moon will have advanced on the disc of the Sun somewhat less than one-fourth of the diameter of the Sun. The Sun will set at 5 hr. 41 min p.m.

LATITUDE AND LONGITUDE OF KINGSTON.

DURING the years 1875 and 1876 the latitude and longitude of Kingston were determined by Captain F. M. Green, U.S.N., with great accuracy.

The station at Kingston was 12 feet west of the centre of the pedestal on which the statue of Lord Rodney was mounted, at the lower end of King Street, near the marketplace, and overlooking the harbour.

The latitude of this station was obtained from 43 observations of pairs of stars, by means of an instrument suited for the purpose. It was a combination of a transit-instrument and a zenith-sector. The latitude thus found was $17^{\circ} 57' 41''.10$ N.

The longitude of this station was determined by telegraphic signals between Greenwich and Washington, Washington and Key West, and so on to Havana, Santiago de Cuba and Kingston; the three latter sections forming part of the work conducted by Captain Green. The longitude thus found was 5hr. 7m. 10.65 sec. west of Greenwich, or in arc $76^{\circ} 47' 39''.18$ W.; that is to say, when it is mean noon at Kingston it is 5hr. 7m. 10.65 sec. p.m. at Greenwich.

LATITUDE AND LONGITUDE OF THE KEMPSHOT OBSERVATORY (NEAR MONTEGO BAY).

THE transit-instrument is adapted for the approximate determination of zenith-distances, and by means of 50 observations of the stars during the years 1875, 1876 and 1877; the latitude of the pedestal of the transit-instrument was found to be $18^{\circ} 24' 50''.8$ N.

By means of telegraphic signals the longitude of the Observatory was accurately determined in 1882. On the night of the 28th Nov. 225 signals were exchanged between Kingston and Montego Bay, which placed the Observatory 4 m. 18.865 sec. west of Lord Rodney's statue; on the following night 116 signals were exchanged, which placed the Observatory 4 m. 18.875 sec. west of the statue: and by adopting 4 m. 18.87 sec. as the true difference of longitude, it follows that the transit-instrument of the Kempshot Observatory is 5 hrs. 11 min. 29.52 sec. west of Greenwich, or in arc $77^{\circ} 52' 22''.8$.

The top of the pedestal of the transit-instrument is 1773 feet above the mean sea-level.

METEOROLOGY.

(By Maxwell Hall, M.A., F.R.A.S., F.R.Met.S.)

KINGSTON: METEOROLOGICAL RESULTS, &c., FOR THE TEN YEARS, FROM JUNE, 1880, TO MAY 1890.

Month.	Barom. Pressure.	Temperatures.				Winds per diem.	Vapour.		Cloud per cent.	Rainfall.		Infantile Diseases.	Lung Diseases.	Fever.	Dysentery and Diarrhea.	Various.	Total.
		Mean.	Max.	Min.	Range.		Dew Point.	Humidity.		Kingston.	The Island.						
January	30.054	44.6	86.4	0	0	68	66.7	78	29	0.96	3.87	21	19	10	9	58	117
February	30.049	74.7	85.8	66.8	19.0	72	66.7	78	27	0.32	2.62	24	14	8	12	53	111
March	30.034	75.8	85.7	67.8	17.9	77	67.6	77	29	1.59	2.88	32	17	7	15	68	139
April	30.008	77.9	86.5	69.8	16.7	68	69.1	75	39	1.02	4.18	27	16	9	16	55	122
May	29.979	79.4	87.2	72.4	14.8	74	71.4	78	56	6.00	8.40	22	15	8	14	60	119
June	30.000	80.8	88.5	73.8	14.7	115	72.8	78	57	5.51	7.83	16	14	9	11	54	104
July	30.024	81.1	89.7	73.5	16.2	108	72.5	76	52	2.15	4.32	18	18	11	7	57	111
August	29.983	80.4	89.4	73.2	16.2	80	73.0	79	55	4.09	6.83	12	15	9	4	50	90
September	29.956	80.1	89.7	73.3	16.4	70	73.1	80	62	3.59	6.86	11	12	7	2	47	79
October	29.937	78.9	88.9	72.1	16.8	56	72.2	81	58	4.69	7.84	13	14	7	4	54	92
November	29.962	77.8	88.9	70.7	18.2	53	70.1	78	44	1.22	5.07	17	15	10	4	57	103
December	30.005	75.7	87.0	68.4	18.6	57	68.0	78	38	1.50	5.60	16	16	10	6	59	107
Means	29.999	78.1	87.8	70.7	17.1	89	70.3	78	55	19	15	9	9	56	108
Totals	32.64	66.30

The table above contains the results of the observations made at Kingston, Jamaica, between June, 1880, and May, 1890, inclusive. Between June, 1880, and December, 1886, the readings were taken at intervals of eight hours, namely, at 7 a.m., 3 p.m., and 11 p.m., local mean time; the *daily means* of pressure, temperature, dew-point, humidity, &c, were assumed to be the means of the three eight-hourly readings, but since January, 1887, the readings have been taken at 7 a.m. and 3 p.m. only; and the *daily means* were deduced by applying to the 7 a.m. and 3 p.m. readings their proper reductions; and from the *daily means* the monthly means given in the table have finally been deduced.

The readings were taken with great care and regularity, and they were all corrected for instrumental errors.*

In the second column the Barometric Pressure is of course referred to the sea-level.

In the seventh column the wind is stated to be S.E., and this is in consequence of the regularity of the daily sea-breeze, which is almost invariably S.E. at Kingston.

In the eighth column the Dew point has been found from the Dry and Wet-bulb thermometers by means of Glaisher's factors; of course Wet-bulb and Tension-of-Vapour columns could have been added, but it seemed useless to fill up the table with columns easily deducible the one from the other.

In the tenth column the amount of cloud is given as a percentage of the whole sky.

In the eleventh and twelfth columns are given for the period in question the average monthly Rainfall at the Public Works Office, Kingston, and for the whole Island,—the latter being deduced from about 150 stations.

The remaining columns give for each month the average number of deaths in Kingston from a few groups of diseases, and the average totals; they have been taken from the returns published monthly by Mr. S. P. Smeaton, the Registrar-General.

The following are some of the relations existing among the different columns.

(i.) PRESSURE AND RAINFALL.

If the Barometric Pressure be compared,—not with the Kingston Rainfall on account of its highly local character, but with the general Island Rainfall, it will be seen that a certain relation exists:—

Rainfall=50 (30.100—pressure) or in words, if the pressure during any month be subtracted from 30.100, and if the difference be multiplied by 50, the product will not be far from the Rainfall in inches.

This remarkable relation requires much further consideration, for which we have at present neither space nor time.

(ii.) TEMPERATURES.

The mean temperature does not greatly differ from half the sum of the maximum and minimum temperatures. In order to make the agreement closer we must take into account the Range, or difference between the maximum and minimum, the humidity, and the amount of cloud which covers the sky.

The maxima and minima given in the table were deduced from *daily* readings, and their differences give the *daily* range; but by picking out of the original record or register the highest and lowest temperatures for each month we get the absolute max. and min. To prevent confusions the absolute max. and min. were not inserted in the table; their averages are, however, 4° above and below the max. and min. deduced from daily readings.

Again in the interval between June, 1880, and May, 1890, the highest temperature was 96.1.° recorded on the 12th September, 1880, and the lowest temperature was 56.7.° recorded on the 4th December, 1887.

And lastly the Mean Daily Temperature is here given for each complete year:—

1881	.	78.0	1884	.	77.8	1887	.	77.2
1882	.	78.2	1885	.	78.9	1888	.	78.5
1883	.	78.2	1886	.	78.2	1889	.	78.5

* The Thermometers were exposed in the Stevenson screens over a grass lawn, four or five feet above the ground.

(iii.) VAPOUR.

The humidity of the air is the ratio of the amount of vapour present to the amount necessary for saturation, —saturation being taken as 100; so that humidity indirectly measures the drying power of the air.*

By comparing the Dew-point with the Minimum Temperature we see that there is an almost constant difference of about half a degree. The nights in Kingston therefore cool down until the temperature of the air four or five feet above the ground is a little above the Dew-point; but on the ground the temperature is below the Dew-point, dew is precipitated, latent heat given out, and the further fall of temperature arrested.

We must now consider the connections between these Meteorological results and the number of deaths in Kingston.

(iv.) INFANTILE DISEASES.

Under this heading is given the number of deaths in Kingston each month of the year from infantile diseases *not otherwise specified* in the books of the Registrar General.

By comparing the numbers in this column with the total monthly numbers in the last column, it will be seen that the former are fairly proportional to the latter, although, indeed, their variation from their mean or average is larger.

Consequently whatever cause systematically affects the total monthly numbers, the same cause affects young children rather than adults.

(v.) TOTAL MONTHLY NUMBERS.

The total number of deaths vary on the average with considerable regularity from month to month; the maximum, 139, occurs in March; the minimum, 79, occurs in September.

This variation is intimately connected with the temperature; and remembering that there must always be a considerable interval of time between such a cause and such an effect, it appears that the maximum occurs after the lower temperatures, and that the minimum occurs after the higher temperatures; or in other words, the death-rate greatly increases after our cool season, and greatly diminishes after our warm season.

As in the year 1881, there were in Kingston only 5,000 white people out of a total population of 38,566, it is to the black and colored people that the above result chiefly applies; and again as the fall of temperature during the cooler months is really very small, the large increase in the number of deaths must be chiefly due to the lives led by many of the poorest people,—to their sleeping under open sheds and dilapidated roofs; and it would therefore seem possible to reduce the Kingston death-rate in the course of time.

(vi.)—FEVER.

There are but few deaths from this cause, and they are distributed throughout the year with considerable uniformity. One maximum occurs in July after the May rains, and another occurs in November, December, and January after the October rains. These maxima are due to malaria set free by the drying-up of the ground after heavy rains.

In many countries in the tropical parts of the earth it is dangerous to disturb the soil,—as for instance in the Gold Coast Colony in Africa, because the soil teems with malaria; and so it must have been in the earlier days of Jamaica when the land was first cleared of forests and when the soil was first turned up for the cultivation of the sugar-cane; but now, we, for the most part, only feel the effect of water returning upwards from considerable depths below the surface of the ground; for with the water ascend those specific disease-germs which produce malarial fever when they can secure a footing in the blood and develop specific organisms.

“The germs of these organisms float about in the air from place to place and gain positions enabling them to enter the blood of some animal organism, say man, where they can grow and flourish, provided they are able to successfully encounter their

* If the drying power of the air were measured from 0 to 100, Humidity *plus* drying power, would always be 100.

mortal foes, the white corpuscles of the blood. If these white corpuscles are strong and vigorous, they will overpower the foreign growth and kill it. If on the other hand they are weak and feeble, and the germs very numerous, the foreign growth may get a secure footing and spread luxuriantly changing the character of the fluids of the body, coagulating, it may be, the albumen, and otherwise setting-up the unnatural and abnormal display of functions which we call disease.”*

We have thus dwelt upon the cause of malaria in places which may be far removed from swamps and morasses, not on account of its importance to Kingston, but because of its widely spread influence in Jamaica.

(vii.)—LUNG DISEASES.

The number of deaths from this cause is tolerably constant throughout the year. A maximum occurs in January, and another in July; but after both these maxima there seems to be a small reaction, and the minima speedily follow.

(viii.)—DYSENTERY AND DIARRHŒA.

Deaths from these diseases are intimately connected with the Minimum Temperature; a few cold nights in Kingston are certain to produce either or both these diseases; and their virulence depends upon the extent to which the temperature falls.

But some allusions must be made to predisposing causes, of which rain seems to be the most important in Jamaica,—the people get wet and do not change their clothes,—a cold night sets in, and disease is the immediate consequence.

Thus there were rains in December, 1880, which produced Dysentery and Diarrhœa in January, 1881; but it was not until the cold nights of January, that these diseases became serious and caused the death of 72 persons during the three following months. Again in December, 1881, and the early part of 1882 there were no rains and very little Dysentery and Diarrhœa.

We must not expect to find complete agreement between our Meteorological returns and those of the Registrar General; but we hope that the out-lines of the agreement have been correctly sketched, and that the importance of the subject has been duly pointed out.

DECREASE OF TEMPERATURE WITH ELEVATION.

The meteorological results found for Kingston are generally applicable to all the low-lying land round the shores of Jamaica; but of course the temperature decreases on the hills and mountains in the interior. The rate of decrease is much the same as in other countries, namely: about 1° F. for every 300 feet of elevation; but as Max., Mean and Min. temperature, have to be considered, it will be as well to reproduce the table given in Weather Report No. 75.

STATION.	Elevation.	Bar. Pressure.	TEMPERATURE.			
			Max.	Mean.	Min.	Range.
	Ft.	in.	°	°	°	°
Kingston . . .	30	30.00	87.0	78.2	71.0	16.0
Kempshot . . .	1,773	28.20	80.5	72.7	68.0	12.5
Cinchona Pl. . .	4,907	25.27	68.5	62.6	57.5	11.0
Portland Gap . . .	5,477	24.71	69.0	59.7	54.6	14.4
Blue Mt. Peak . . .	7,423	23.14	71.1	55.7	46.3	24.8

But whether this table be consulted in the interest of agriculture or in the establishment of a health resort, it must be remembered that all the surroundings have

* Nature, Vol. 31, p. 267.

first to be considered ; and then when any site has been proposed as suitable, its Max., Mean, and Min. temperatures may be easily deduced from its approximate elevation.

THE ISLAND RAINFALL.

The Rainfall is now fairly well registered in Jamaica, almost entirely by voluntary observers ; but unfortunately the gauges are very unequally distributed over the island. To meet this difficulty the island is divided into four Divisions, and month by month the Rainfall is deduced for each Division, the Island Rainfall being simply the mean of the four Divisions.

It appears that while the May and October rains are everywhere strongly marked, the northern part of the island has winter rains in November, December and January, the southern part has summer rains in August and September, and each part is further divided by the amount of rainfall, thus giving the four divisions.

The *North-eastern Division* is cut off by a straight line drawn from Port Morant to St. Ann's Bay ; it includes the lofty range of the Blue Mountains, and their continuation as the hills of St. Mary ; it faces the rain-bringing winds of winter ; and it has a large rainfall in November, December and January, as well as in May and October. This division has the greatest annual rainfall.

The *Northern Division* includes the parishes of St. Ann, Trelawny and St. James. It is that part of the island which lies to the north of those broken ranges of hills which run through the centre of the island in a direction more or less parallel to the Blue Mountain range. The annual rainfall is less than in the first division, but it has the same characteristics.

The *West-central Division* stretches in the same direction from Chapelton to Green Island. It is deprived of the greater part of the winter rains by the two former divisions, whose hills precipitate the abundant vapour in the east-north-easterly winds ; but it has well-marked summer rains in August and September, as well as the usual rains in May and October. It has a larger annual rainfall than the *Northern Division*.

The last and *Southern Division* has the same characteristics as the third, but the annual rainfall is much smaller.

In the preface to Sir Hans Sloane's Natural History of Jamaica we find that he alluded to the May and October rains ; to the winter rains on the north side, to the summer range on the central hills and to the small rainfall on the southern plains. Consequently the characteristics of the rainfall have not altered for at least two hundred years.

This leads us to the consideration of the constancy of the amount of rainfall, and at length we are able to give some information on this important subject. According to the two following tables the average rainfall over the island was about sixty-seven and a half inches for the first decennial period from 1870 to 1879, while for the second decennial period from 1880 to 1889 the average rainfall over the island was sixty-six and a half inches, or one inch less. But as these results are greatly effected by "flood" rains, the only wonder is that they are so nearly equal.

Again, it will be seen that there has been a curious *increase* in the rainfall in the second decennial period in the West-central and Southern Divisions, while there has been a larger decrease in the North-eastern and Northern Divisions, as though the whole rainfall system had been shifted more to the south. All such variations are for the most part temporary, and the present decennial period may show just the opposite.

THE RAINFALL OVER EACH DIVISION FROM 1870 TO 1889.

YEAR.	Rainfall Divisions.				The Island.
	N.E.	N.	W.C.	S.	
	In.	In.	In.	In.	In.
1870 .	110·60	83·09	102·98	61·07	89·43
1871 .	69·45	41·28	54·56	34·46	50·09
1872 .	59·42	40·79	51·50	29·02	45·18
1873 .	84·08	52·64	67·79	47·71	63·06
1874 .	97·18	68·25	62·97	47·35	68·94
1875 .	71·89	47·15	56·16	34·47	52·42
1876 .	90·38	54·71	87·33	52·99	71·35
1877 .	100·72	56·53	64·06	52·27	68·40
1878 .	104·12	62·99	72·44	66·11	76·42
1879 .	122·55	65·44	87·54	79·85	88·84
First decennial period :					
Means .	91·04	57·34	70·73	50·53	67·41
1880 .	76·37	47·01	64·91	33·47	55·44
1881 .	91·24	49·42	75·32	58·42	68·60
1882 .	65·48	43·76	78·59	43·67	57·87
1883 .	72·30	41·52	78·19	45·02	59·26
1884 .	69·00	41·87	73·10	43·63	56·90
1885 .	70·55	52·77	72·62	43·52	59·86
1886 .	126·61	60·93	88·21	86·64	90·61
1887 .	80·25	61·07	80·14	61·16	70·66
1888 .	98·00	54·42	70·43	65·58	72·11
1889 .	99·81	56·82	75·94	64·02	74·15
Second decennial period :					
Means .	84·96	50·96	75·74	54·51	66·54

THE ISLAND MONTHLY RAINFALL FROM 1870 TO 1889.

Year.	Jan.	Feb.	March.	April.	May.	June.	July.	Aug.	Sept.	Oct.	Nov.	Dec.	Total.
	In.	In.	In.	In.	In.	In.	In.	In.	In.	In.	In.	In.	In.
1870	3.99	4.35	3.10	2.79	17.38	3.58	4.33	5.72	8.05	16.74	12.50	6.90	89.43
1871	2.40	1.60	2.29	3.46	6.43	1.98	3.79	3.26	5.70	8.88	5.88	4.22	50.09
1872	3.00	2.84	3.06	2.06	5.18	2.41	2.89	5.24	4.55	6.09	3.13	4.73	45.18
1873	8.15	1.94	6.47	1.15	5.06	2.58	2.66	7.51	10.73	8.57	3.63	5.81	63.06
1874	3.44	2.20	0.61	4.40	10.65	3.96	2.51	9.63	6.82	11.69	10.52	2.49	68.94
1875	2.57	0.67	2.59	3.05	8.54	3.74	3.87	5.13	7.60	5.58	2.34	6.74	52.42
1876	6.00	0.96	1.63	4.68	8.24	5.40	8.15	5.06	5.19	11.36	8.96	5.72	71.35
1877	5.94	1.18	5.38	2.91	15.03	6.50	4.68	1.76	5.01	4.50	7.63	7.83	68.40
1878	6.35	2.80	2.78	0.70	4.86	6.63	5.85	10.80	7.43	11.29	7.32	9.61	76.42
1879	2.81	5.30	6.49	7.28	9.14	10.64	4.47	12.32	7.38	15.96	5.29	1.76	88.84
Means	4.46	2.38	3.34	3.25	9.05	4.74	4.31	6.66	6.85	10.07	6.71	5.59	67.41
1880	4.36	0.96	1.10	2.77	11.60	3.09	3.86	9.58	3.97	4.00	2.21	7.94	55.44
1881	1.22	4.01	1.30	4.63	10.28	5.56	4.77	6.21	7.68	12.08	7.52	3.34	68.60
1882	2.92	1.93	3.54	3.32	8.22	2.33	3.76	4.80	8.78	8.96	5.36	3.95	57.87
1883	5.49	3.50	4.06	3.34	5.29	4.98	3.15	5.42	7.82	8.15	5.12	2.92	59.26
1884	4.72	3.44	2.51	1.85	6.72	6.89	2.52	5.06	6.23	9.52	5.00	2.44	56.90
1885	1.73	1.49	1.47	4.73	4.90	3.32	3.01	6.19	6.22	6.37	4.74	15.69	59.86
1886	5.23	4.65	2.68	6.39	5.30	23.36	6.22	13.54	5.90	7.98	3.70	5.66	90.61
1887	6.02	2.32	2.38	4.47	9.32	8.89	7.19	6.91	5.77	8.47	8.17	0.75	70.66
1888	1.36	1.89	1.70	3.61	21.24	6.77	2.65	5.47	8.10	4.38	4.59	10.35	72.11
1889	4.78	0.90	4.19	6.71	7.82	12.52	6.08	5.12	8.20	10.49	4.37	2.97	74.15
Means	3.78	2.51	2.49	4.18	9.07	7.77	4.32	6.83	6.87	8.04	5.08	5.60	66.54

KINGSTON, JAMAICA.—MEAN RESULTS FOR THE YEAR 1891.—ELEVATION 60 FEET.

MONTH.	Means for the Month.												
	Pressure.		Temperature.					Dewpoint.		Vapour.		Humidity.	
	7 a.m.	3 p.m.	7 a.m.	3 p.m.	Max.	Min.	Range	7 a.m.	3 p.m.	7 a.m.	3 p.m.	7 a.m.	3 p.m.
	in.	in.	°	°	°	°	°	°	°	in.	in.	84	60
January	30.050	29.992	68.4	83.6	86.8	66.5	20.3	63.3	68.1	0.682	0.687	84	60
February	30.052	29.875	69.6	83.9	86.7	66.9	19.8	62.7	66.1	0.670	0.641	79	55
March	30.024	29.854	70.4	82.9	85.8	67.4	18.4	63.6	67.2	0.658	0.666	80	59
April	29.995	29.834	74.9	84.6	86.3	71.9	14.4	67.5	69.5	0.673	0.721	78	61
May	29.980	29.930	77.1	85.2	87.0	73.1	13.9	69.7	71.3	0.726	0.766	76	63
June	29.964	29.916	79.0	85.9	87.7	74.9	12.8	70.6	72.6	0.749	0.801	76	65
July	30.009	29.960	78.6	85.6	90.4	75.0	15.4	68.8	70.6	0.704	0.749	72	56
August	30.002	29.960	76.8	85.6	91.2	74.5	16.7	69.8	72.8	0.728	0.807	70	60
September	29.975	29.922	76.9	85.6	89.4	74.4	15.0	70.3	74.4	0.741	0.851	80	66
October	29.920	29.867	75.7	83.2	87.1	74.0	13.1	70.4	72.6	0.744	0.801	84	71
November	29.964	29.908	72.6	83.6	84.1	69.3	14.8	69.2	70.8	0.713	0.754	88	66
December	30.039	29.978	69.8	84.0	87.1	69.4	17.7	64.5	68.0	0.607	0.684	83	59
Means	29.998	29.941	74.1	84.7	87.5	71.5	16.0	67.5	70.3	0.673	0.741	80	62

The barometric pressure is the reading of the barometer corrected for instrumental error and reduced to 32° and sea level.

MONTH.	Means for the Month.				Extremes for the Month.					Total Rainfall.	Remarks.
	Cloud, Percentage.		Wind.		Temperature.						
	7 a.m.	3 p.m.	From	Miles Daily.	Max.	Date.	Min.	Date.	Range		
	°	°	°	°	°	°	°	°	In.		
January	13	48	S. E.	53.9	90.4	7	61.5	27	28.9	0.41	Fair, light shock of Earthquake, 6.30 a.m. 27th.
February	30	40	S. E.	127.1	90.2	1	63.6	5	26.6	0.27	Fair, light shock of Earthquake, 3 a.m. 16th.
March	25	42	S. E.	73.5	91.4	15	63.2	3	28.2	0.04	Fair.
April	31	53	S. E.	70.0	89.1	25	68.4	24.3	20.7	1.25	Fair.
May	48	63	S. E.	63.5	91.0	30	69.9	23	21.1	2.03	Fair.
June	50	74	S. E.	112.7	90.9	5	72.2	8	18.7	6.47	Fair.
July	38	62	S. E.	116.7	96.1	13	72.0	1	24.1	0.49	Fair.
August	44	74	S. E.	69.8	96.7	20	70.0	29	26.7	3.08	Fair, Absolute maximum temperature in past 11 years.
September	56	84	S. E.	41.6	91.7	25	70.5	7	21.2	1.54	Fair.
October	74	90	Var.	77.8	91.7	24	70.3	29	21.4	9.10	Average "seasons," sharp shock of Earthquake, 1.40 a.m. 27th.
November	36	68	Var.	63.1	89.9	8	66.9	29	23.0	3.95	Fair
December	23	61	Var.	71.1	89.3	14	63.9	24	26.4	0.23	Fair, slight shock of Earthquake, 6.45 a.m. 17th.
Means Total	39	63	S. E.	78.4	91.5		67.7		23.8	28.86	

MAGNETIC DECLINATION,
(or Variation of the Compass.)

Kingston	1891	2	16	East of true North.
Kempshot	1889	3	11	" "
"	1891	3	11	" "
Lucea	1891	2	52	" "

PART II.

GREAT BRITAIN AND IRELAND.

The Reigning Queen and Empress.

VICTORIA I., Queen of the United Kingdom of Great Britain and Ireland, and Empress of India, born at Kensington Palace, London, May 24, 1819, the daughter of Edward, Duke of Kent, fourth son of King George III., and of Princess Victoria of Saxe-Saalfeld-Coburg, widow of Prince Emich of Leiningen. Ascended the throne at the death of her uncle, King William IV., June 20, 1837; crowned at Westminster Abbey, June 28, 1838. Married, February 10, 1840, to His Royal Highness Prince Albert, Duke of Saxe-Coburg-Gotha, who was born August 26, 1819, and died December 14, 1861.

Children of the Queen.

I. Princess Royal, *Victoria*, born November 21, 1840; married, January 25, 1858, to Friedrich Wilhelm, born October, 18, 1831; died June, 1888; eldest son of Wilhelm I., German Emperor and King of Prussia, of which marriage there are issue living six children:—1. Prince Friedrich Wilhelm, born January 27, 1859; Emperor of Germany, married February 27, 1881, to Princess Victoria of Schleswig-Holstein-Augustenburg, born May 3, 1860; issue, Prince Friedrich Wilhelm, born May 6, 1882. 2. Princess Charlotte, born July 24, 1860; married February 18, 1878, to Prince Bernhard, eldest son of Duke George II. of Saxe-Meiningen; offspring of the union is a daughter, Fredora, born May 12, 1879. 3. Prince Heinrich, born August 14, 1862. 4. Princess Victoria, born April 12, 1866. 5. Princess Sophie, born June 14, 1870. 6. Princess Margarethe, born April 22, 1872.

II. *Albert Edward*, Prince of Wales, born November 9, 1841; married March 10, 1863, to Princess *Alexandra*, born December 1, 1844, eldest daughter of King Christian IX. of Denmark. Offspring of the union still living are four children:—1. George, born June 3, 1865. 2. Louise, born February 20, 1867; married 27th July, 1889, to the Duke of Fife. 3. Victoria, born July 6, 1868. 4. Maud, born November 26, 1869.

III. Princess *Alice Maud Mary*, Grand-duchess of Hesse, born April 25, 1843; married July 1, 1862, to Ludwig IV., reigning Grand-duke of Grossherzogthum Hessen, born September 12, 1837, the son of Prince Karl, eldest brother of Grand-duke Ludwig III., and of Princess Elizabeth of Prussia. Offspring of the union still living:—1. Victoria, born April 5, 1863, married April 30, 1884, to Prince Louis of Battenberg, R.N. 2. Elizabeth, born November 1, 1864, married June 15, 1884, to the Grand-duke Serge of Russia. 3. Irene, born July 11, 1866; married 24th May, 1888, to Prince Henry of Prussia. 4. Ludwig, born November 25, 1868. 5. Victoria, born June 6, 1872. The Grand-duchess died December 14, 1878.

IV. Prince *Alfred*, Duke of Edinburgh, born August 6, 1844; entered the Royal Navy, August 31, 1858; married January 21, 1874, to Grand-duchess Marie of Russia, only daughter of Emperor Alexander II. Offspring of the union are five children:—1. Alfred, born October 15, 1874. 2. Marie, born October 29, 1875. 3. Victoria, born November 25, 1876. 4. Alexandra, born September 1, 1878. 5. Beatrice, born April, 26, 1884.

V. Princess *Helena*, born May 25, 1846; married July 5, 1866, to Prince Christian of Schleswig-Holstein-Sonderburg-Augustenburg, born January 22, 1831. Offspring of the union still living are four children:—1. Christian, born April 14, 1867. 2. Albert John, born February 26, 1869. 3. Victoria,

born May 3, 1870. 4. Louise, born August 12, 1872; married 6th July, 1891, to Prince Aribert Joseph Alexander of Anhalt.

VI. Princess *Louise*, born March 18, 1848; married March 21, 1871, to John Douglas Sutherland, Marquis of Lorne, K.T., G.C.M.G., born August 6, 1845, eldest son of the eighth Duke of Argyll.

VII. Prince *Arthur*, Duke of Connaught, born May 1, 1850; married March 13, 1879, to Princess Louise of Prussia, born July 25, 1860. Offspring of the union are three children:—1. Margaret Victoria Augusta Charlotte *Norah*, born January 15, 1882. 2. Arthur Frederick Patrick Albert, born January 13, 1883. 3. Victoria Patricia Helena Elizabeth, born March 17, 1886.

VIII. Prince *Leopold*, Duke of Albany, born April 7, 1853; married April 27, 1882, to Princess Helena of Waldeck, born February 17, 1861. Offspring of the union are two children:—1. Alice Mary Victoria Augusta Pauline, born February 25, 1883. 2. Leopold Charles Edward George, Duke of Albany, born July 19, 1884. Prince Leopold died March 28, 1884.

IX. Princess *Beatrice*, born April 14, 1857; married July 22, 1885, to Prince Henry of Battenberg. Offspring of the union are four children:—1. Alexandra, born 23rd November, 1886. 2. Victoria Eugenie Julia Eva October 24, 1887. 3. Leopold Arthur Lewis born 21st May, 1889. 4. A son born 3rd October, 1891.

Cousins of the Queen.

I. Prince *Ernest August*, third Duke of Cumberland, born Sept. 21, 1845, the grandson of Duke Ernest August of Cumberland, fifth son of King George III.; married December 21, 1878, to Princess Thyra of Denmark, born September 29, 1853. Offspring of the union are four children:—1. Maria Louisa, born October 11, 1879. 2. George, born October 28, 1880. 3. Alexandra, born September 29, 1882; Olga, born July 11, 1884; Christian born 4th July, 1885, and Ernest born 17th November, 1887.

II. Prince *George*, Duke of Cambridge, born March 26, 1819, the son of Duke Adolph of Cambridge, sixth son of King George III.; Field-Marshal Commanding-in-Chief the British Army.

III. Princess *Augusta*, sister of the preceding, born July 19, 1822; married June 28, 1843, to Grand-duke Friedrich Wilhelm of Mecklenburg-Strelitz, born October 17, 1819, the son of Grand-duke George and of Princess Marie of Hesse-Cassel. Has issue, Adolf Friedrich, born July 22, 1848.

IV. Princess *Mary*, sister of the preceding, born November 27, 1833; married June 12, 1866, to Prince Franz von Teck, born August 27, 1837, son of Prince Alexander of Württemberg and of Claudine Rhéday, Countess von Hohenstein. Offspring of the union are four children:—1. Victoria, born May 26, 1867. 2. Albert, born August 13, 1868. 3. Franz Josef, born January 9, 1870. 4. Alexander, born April 14, 1874.

THE TWO ADMINISTRATIONS.

THE following is a comparative List of the Administration of Lord Salisbury and of Mr. Gladstone, as the former stood on Lord Salisbury's retirement from office, and as the latter stood on the date of the publication of the Handbook:—

LORD SALISBURY'S MINISTRY.

Prime Minister	}	*Marquis of Salisbury.
Foreign Secretary		
First Lord of the Treasury		-

The names marked thus * are those of the Members of the Cabinet.

LORD SALISBURY'S MINISTRY, *continued*.

Lord Chancellor	-	*Lord Halsbury.
Lord President of the Council	-	*Viscount Cranbrook.
Lord Privy Seal	-	*Earl Cadogan.
Chancellor of the Exchequer	-	*Mr. G. J. Goschen.
Home Secretary	-	*Mr. Henry Matthews.
Colonial Secretary	-	*Lord Knutsford.
Secretary for War	-	*Hon. Edward Stanhope.
Indian Secretary	-	*Viscount Cross.
First Lord of the Admiralty	-	*Lord George Hamilton.
Lord Lieutenant of Ireland	-	Earl of Zetland.
Lord Chancellor of Ireland	-	*Lord Ashbourne.
Chief Secretary of Ireland	-	Mr. W. L. Jackson.
Secretary for Scotland	-	Marquis of Lothian, K.T.
President of the Board of Trade	-	*Sir M. E. Hicks Beach.
President of the Local Government Board	-	*Mr. C. T. Ritchie.
President Board of Agriculture	-	H. Chaplin.
Postmaster-General	-	Sir James Fergusson.
Vice-President of the Council	-	Sir W. H. Dyke.
First Commissioner of Works	-	Hon. David Plunket.
Junior Lords of the Treasury	-	{ Hon. Sidney Herbert.
Financial Secretary to the Treasury	-	{ Colonel W. H. Walrond.
Political Secretary to the Treasury	-	{ Sir Herbert E. Maxwell.
Paymaster-General	-	{ Sir John Gorst.
Judge-Advocate General	-	{ Mr. A. Akers-Douglas.
Naval Lords of the Admiralty	-	{ Sir W. T. Marriott.
Civil Lord of the Admiralty	-	{ Admiral A. H. Hoskins, K.C.B.
Secretary to the Admiralty	-	{ Vice Admiral H. Fairfax, C.B.
Home Under Secretary	-	{ Vice-Admiral J. O Hopkins
Foreign Under Secretary	-	{ Rear-Admiral F. G. D. Bedford, C.B.
Colonial Under Secretary	-	{ Mr. Ellis Ashmead-Bartlett.
War Under Secretary	-	{ Mr. A. B. Forwood.
Indian Under Secretary	-	{ Mr. C. Stuart-Wortley.
Secretary to the Board of Trade	-	{ Mr. J. W. Lowther.
Secretary to the Local Government Board	-	{ Baron de Worms.
Financial Secretary of the War Office	-	{ Earl Brownlow.
Attorney-General	-	Lord Balfour of Burleigh.
Solicitor-General	-	Mr. Walter Long.
Lord Advocate for Scotland	-	Hon. W. St. John Brodrick.
Solicitor-General for Scotland	-	Sir Richard E. Webster.
Attorney-General for Ireland	-	Sir Edward Clarke.
Solicitor-General for Ireland	-	Sir C. T. Pearson.
Lord Steward	-	Mr. A. G. Murray.
Lord Chamberlain	-	Mr. D. H. Madden.
Master of the Horse	-	Mr. John Atkinson.
Master of the Buckhounds	-	Earl of Mount Edgumbe.
Treasurer of the Household	-	Earl of Lathom.
Comptroller of the Household	-	Duke of Portland.
Vice-Chamberlain	-	Earl of Coventry.
Lords-in-Waiting	-	Earl of Radnor.
Captain of the Yeomen of the Guard	-	Lord Arthur Hill.
Captain of the Corps of Gentlemen-at-Arms	-	Viscount Lewisham.
Mistress of the Robes	-	{ Lord Bridport
		{ Lord de Ros.
		{ Lord Henniker.
		{ Earl of Romney
		{ Lord Elphinstone.
		{ Lord Churchill.
		{ Earl of Waldegrave.
		{ Lord deRamsay.
		{ Earl of Limerick.
		{ Earl of Yarborough.
		{ Duchess of Buccleuch.

MR. GLADSTONE'S MINISTRY.

Prime Minister	-	*Mr. Gladstone.
First Lord of the Treasury	-	*Lord Herschell.
Lord Chancellor	-	
Lord President of the Council	-	*Mr. Gladstone.
Lord Privy Seal	-	*Sir William Harcourt.
Chancellor of the Exchequer	-	*Mr. Asquith.
Home Secretary	-	*Earl of Rosebery.
Foreign Secretary	-	*Marquis of Ripon.
Colonial Secretary	-	*Mr. Campbell-Bannerman.
War Secretary	-	*Earl of Kimberley.
Indian Secretary	-	*Earl Spencer.
First Lord of the Admiralty	-	Lord Houghton.
Lord-Lieutenant of Ireland	-	Mr. Walker.
Lord Chancellor of Ireland	-	
Chief Secretary to the Lord Lieutenant of Ireland	-	*Mr. John Morley.
Secretary for Scotland	-	*Sir George O. Trevelyan
Chancellor of the Duchy of Lancaster	-	Mr. Bryce.
President of the Board of Trade	-	*Mr. A. J. Mundella.
President of the Local Government Board	-	Mr. Henry H. Fowler.
President of the Board of Agriculture	-	Mr. Herbert Gardner.
Postmaster-General	-	Mr. Arnold Morley.
Vice-President of the Council	-	Lord Playfair.
First Commissioner of Works	-	Mr. G. J. S. Lefevre.
Junior Lords of the Treasury	-	
Financial Secretary to the Treasury	-	Mr. Hibbert.
Patronage Secretary to the Treasury	-	Rt. Hon. Edward Majoribanks.
Paymaster-General	-	
Judge-Advocate-General	-	
Naval Lords of the Admiralty	-	Adml. Sir A. H. Hoskins, K.C.B.
	-	Vice-Adml. Sir F. W. Richards, K.C.B.
	-	Rear-Adml. Lord Walter Kerr.
	-	Rear-Adml. J. A. Fisher, C.B.
Civil Lord of Admiralty	-	Edmund Robertson, Esq.
Secretary to the Admiralty	-	Sir U. Kay-Shuttleworth.
Home Under Secretary	-	Mr. Herbert Gladstone.
Foreign Under Secretary	-	Sir Edward Grey.
Colonial Under Secretary	-	Mr. Sidney Buxton, M. P.
War Under Secretary	-	Lord Sandhurst.
Indian Under Secretary	-	Mr. G. W. E. Russell.
Secretary to the Board of Trade	-	Mr. T. Burt.
Secretary to the Local Government Board	-	Sir W. Foster.
Surveyor-General of the Ordnance	-	
Financial Secretary to the War Office	-	Mr. Woodall.
Attorney-General	-	Sir Charles Russell.
Solicitor-General	-	Mr. Rigby, Q.C.
Lord Advocate	-	Mr. J. B. Balfour.
Solicitor-General for Scotland	-	Mr. A. Asher, Q. C.
Attorney-General for Ireland	-	The MacDermot.
Solicitor-General for Ireland	-	Serjt. Hemphill.
Lord Steward	-	Marquis of Bredalbane
Lord Chamberlain	-	Earl of Carrington.
Master of the Horse	-	Viscount Oxenbridge.
Master of the Buckhounds	-	Lord Ribblesdale.
Treasurer of the Household	-	Earl of Chesterfield.
Comptroller of the Household	-	Mr. Leveson Gower.
Vice-Chamberlain	-	Mr. C. R. Spencer.
Lords-in-Waiting	-	
Parliamentary Groom-in-Waiting	-	
Captain of the Yeomen of the Guard	-	Lord Kensington.
Captain of the Corps of Gentlemen-at-Arms	-	
Mistress of the Robes	-	

The names marked thus * are those of the Members of the Cabinet.

COLONIAL OFFICE.

Secretary of State.—The Most Noble the Marquis of Ripon, K.G.
Private Secretary.—Mr. F. St. Quentin.
Assistant Private Secretary.—Mr. H. W. Just.
Parliamentary Under Secretary.—Mr. Sydney Buxton, M.P.
Private Secretary.—Mr. R. L. Antrobus,
Permanent Under Secretary.—Hon. R. H. Meade, C.B.
Private Secretaries.—Mr. John Anderson and the Master of Elibank.
Assistant Under Secretaries.—Mr. John Bramston, D.C.L., C.B.; Mr. Edward Wingfield, B.C.L., C.B., Edward Fairfield, Esq., C.M.G.
Chief Clerk.—Mr. R. P. Ebden.
Clerks in the West India Branch.—Mr. J. Hales, Mr. E. H. Wedgwood, Mr. C. A. Harris, Mr. S. Olivier.
Crown Agents.—Captain Sir M. F. Ommanney, R.E., K.C.M.G.; Mr. E. E. Blake.
Consulting Engineers for Railways.—Sir John Hawkshaw, C.E., Son and Hayter; Sir Charles Hutton Gregory, K.C.M.G., C.E.; Mr. George Berkely, C.E.
Shipping Agents.—Messrs. J. & A. B. Freeland.
 The Crown Agents transact financial, commercial and railway business in the United Kingdom for the Colony of Jamaica.

BRITISH AMBASSADORS, &c.

Name.	Residence.	Name.	Residence.
Rt. Hon. Earl of Dufferin, K.P., G.C.B.	Paris	Sir Julian Pauncofoote, K.C.M.G.	Washington
Rt. Hon. Sir Augustus B. Paget, G.C.B.	Vienna	Sir H. Drummond Wolfe, G.C.B., G.C.M.G.	Madrid
Rt. Hon. Sir Francis Clare Ford, G.C.M.G., G.C.B.	Constantinople	Sir Spencer St. John, K.C.M.G.	Mexico
Rt. Hon. Lord Vivian, G.C.M.G., C.B.	Rome	Col. Sir Charles E. Mansfield, K.C.M.G.	Lima
Rt. Hon. Sir E. Baldwin Malet, G.C.B., G.C.M.G., K.C.B.	Berlin	William J. Dickson, Esq.	Bogotá
Rt. Hon. Sir Robert B. D. Morier, G.C.B., G.C.M.G.	St. Petersburg	Analey C. Gosling, Esq.	Guatemala
		A. de Capel Crowe, Esq.	Havana
		Arthur Tweedy, (acting)	Port-au-Prince
		C. Malet, Esq.	Panama

FOREIGN CONSULS IN JAMAICA.

CONSULS.			VICE-CONSULS AND CONSULAR AGENTS.		
Name.	Country he represents.	Residence.	Name.	Country he represents.	Residence.
S. H. Wright, Actg. Vacant	U. S. America	In Kingston.	G. L. P. Corinaldi, v.c.	Spain	Montego Bay
S. Soutar	Spain		A. A. Lindo		Port Antonio
J. Duff	Denmark		C. A. Nunes, C.A.		Falmouth
William Schiller	Venezuela		G. L. P. Corinaldi, Acting v.c.	Montego Bay	
Same	Austria		C. A. Nunes, v.c.	Sweden and Norway	Falmouth
S. E. Pietersz	Empire of Germany		S. C. Peynado, v.c.		Black River
			Z. Jones, v.c.		Sav. Ia-Mar
Same	Belgium		W. G. Price, v.c.		Milk River
J. B. Sorapure	The Netherlands		S. H. Wright, v.c.	Kingston	
B. C. Carvalho, } Consul-General	St. Domingo		C. A. Nunes, C.A.	Falmouth	
S. Soutar	Hayti		G. L. P. Corinaldi, C.A.	Montego Bay	
Wm. Schiller	Sweden & Norway		R. W. Harris, C.A.	United States of America	St. Ann's Bay
J. Gall	Italy		C. S. Farquharson, C.A.		Sav. Ia-Mar
Same	Ecuador		G. F. Davis	Port Antonio	
A. DeCordova	Chili		A. A. Green		Milk River
W. P. Forwood	Peru		L. D. Baker, Jr., C.A.		Port Morant
J. J. G. Lewis	Costa Rica		J. J. Lyon, C.A.	Port Maria	
G. C. H. Lewis	Salvador		D. H. Mendez, C.A.		Old Harbour
W. P. Forwood	Guatemala		S. Soutar, v.c.		Kingston
C. A. Malabre, C.A.	Colombia				
Vacant	France				
W. Ruge	Honduras				
	Greece				

HEADS OF PRINCIPAL NATIONS OF THE WORLD.

Governments.	Rulers.	Title.	Year of Birth.	Date of Accession.
Argentine Republic -	Dr. Carlos Pellegrini -	President	...	Aug. 6, 1890
Austria-Hungary -	Franz Joseph -	Emperor	1830	Dec. 2, 1848
Belgium -	Leopold II. -	King	1835	Dec. 10, 1865
Bolivia -	Don Aniceto Arce -	President	...	Aug. 15, 1888
Brazil -	Gnl. Floriano Peixotto -	President	...	Nov. 23, 1891
Bulgaria -	Ferdinand, Saxe-Coburg -	Prince	1861	July 7, 1887
Chili -	Admiral J. Montt -	President 1891
China -	Kuang Hsu -	Emperor	1871	Jan. 12, 1875
Colombia -	Rafael Nunez -	President	...	Aug. 7, 1886
Costa Rica -	J. J. Roderiguez -	President	...	May 8, 1890
Denmark -	Christian IX. -	King	1818	Nov. 15, 1863
Ecuador -	Don Antonio Flores -	President	...	June 30, 1898
Egypt -	Tewfik Pasha -	Khedive	1852	June 25, 1879
France -	M. F. Sadi Carnot -	President	1837	Dec. 3, 1887
Germany -	Wilhelm II. -	Emperor	1859	June 15, 1888
Anhalt -	Frederick -	Duke	1831	May 22, 1871
Baden -	Frederick I. -	Grand Duke	1826	Sep. 5, 1866
Bavaria -	Otto -	King	1848	June 13, 1886
Brunswick -	Prince Albrecht -	Regent	1837	Oct. 21, 1886
Besse -	Louis IV. -	Grand Duke	1837	June 13, 1877
Mecklenburg-Schwerin -	Frederick Francis III. -	Grand Duke	1851	April 15, 1883
Mecklenburg-Strelitz -	Frederick Wilhelm -	Grand Duke	1819	Sep. 6, 1860
Oldenburg -	Peter -	Grand Duke	1827	Feb. 27, 1863
Prussia -	Wilhelm II. -	King	1859	June 15, 1888
Saxe-Coburg-Gotha -	Ernest II. -	Duke	1818	Jan. 29, 1844
Saxony -	Albert -	King	1828	Oct. 29, 1873
Waldeck -	George Victor -	Prince	1831	May 15, 1846
Wurtemberg -	William II. -	King
Gt. Britain & Ireland -	Victoria -	Queen & E. of I.	1819	June 20, 1837
Greece -	Georgios -	King	1845	Mar. 30, 1863
Guatemala -	M. L. Barillas -	President 1886
Hayti -	H. Hyppolite -	President	...	Oct. 17, 1889
Hawaiian Islands -	Liliokalani -	Queen	1838	...
Honduras -	Don P. Leira -	President	...	1 Dec. 1890
Italy -	Humbert -	King	1844	Jan. 9, 1878
Japan -	Mutsu Hito -	Emperor	1852	Feb. 13, 1867
Liberia -	Dr. Blyden -	President	...	April 1890
Madagascar -	Ranavalona III. -	Queen	...	July 13, 1883
Mexico -	Porfirio Diaz -	President	...	Dec. 1, 1884
Montenegro -	Nicolas -	Prince	1841	Aug. 14, 1860
Morocco -	Muley Hassan -	Sultan	1831	Sep. 20, 1873
Muscat -	Seyyid Feysalbin Turke -	Sultan	...	June 4, 1888
Netherlands -	Wilhelmina -	Queen	1880	Nov. 23, 1890
Nicaragua -	Dr. Robt. Sacassas -	President	...	1 Mar. 1891
Paraguay -	J. G. Gonzalez -	President	...	Sep. 25, 1890
Persia -	Nasir-Ed-Din -	Shah	1829	Sep. 10, 1848
Peru -	R. M. Bermudez -	President	...	Aug. 10, 1890
Portugal -	Carlos -	King	1863	Oct. 19, 1889
Roumania -	Charles -	King	1839	Mar. 26, 1881
Russia -	Alexander III. -	Emperor	1845	Mar. 11, 1881
San Salvador -	C. Ezeta -	President	...	Sep. 11, 1890
Sarawak -	Sir Charles J. Brooke -	Raja	1829	June 11, 1868
Servia -	Alexander -	King	1876	Mar. 6, 1889
Spain -	Alfonzo XIII. (a Minor) -	King	1886	May 17, 1886
Sweden and Norway -	Oscar II. -	King	1829	Sep. 18, 1872
Switzerland -	Emil Welti -	President	...	Dec. 1891
Turkey -	Abdul-Hamid II. -	Sultan	1842	Aug. 31, 1876
United States of America -	B. Harrison -	President	1833	Mar. 4, 1889
Uruguay -	J. H. y Obes -	President	...	Mar. 1, 1890
Venezuela -	R. A. Palacio -	President	...	Mar. 19, 1890

COLONIAL POSSESSIONS.

The following Table exhibits the date and mode of acquisition, the area, population, revenue and debt of the whole of the Colonial Possessions of Great Britain.

Colonies.	Date and Mode of Acquisition.	Area in Square Miles.	Population, Census 1891.	Revenue, 1890.	Debt, 1891.
EUROPE—				£	£
Cyprus -	Treaty 1878	3,584	209,291	194,936	92,800
Gibraltar -	Capture 1704	17.3	19,100	62,462	a year to Turkey -
Malta and Gozo -	Ditto 1800	119	164,692	261,264	78,368
ASIA—					
Ceylon -	Capitulation 1796	25,365	3,008,329	1,622,877	2,616,500
Hong Kong -	Treaty 1843	82½	221,441	399,044	200,000
Straits Settlements } Separated from India 1867		1,542	506,577	853,825	5,800
Labuan -	Cession 1846	30½	5,868	4,513	-
AFRICA—					
Cape of Good Hope -	Capitulation 1806	217,895	1,527,224	4,430,050	23,748,920
Natal -	Settlement 1838	20,461	543,913	1,422,688	5,060,354
Mauritius, &c. -	Capitulation 1810	881	268,985	777,477	781,149
St. Helena -	Capture 1661	47	3,877	8,729	1,250
Sierra Leone -	Settlement 1787	4,000	74,835	73,708	58,454
Gambia } Settlement 1631		69	14,266	30,573	-
Gold Coast } Resettlement 1817					
Lagos -	Settlement 1661	38,665	1,500,000	156,449	-
Zululand -	Cession 1861	1,071½	85,607	56,341	-
Bechuanaland -	-	9,000	143,028	41,674	-
	-	-	64,503	45,312	-
AMERICA—					
Bermuda -	Settlement 1609	19½	15,013	32,394	7,620
British Columbia -	Ditto	390,344	92,767		
Ontario } Capitulation 1759		144,600	2,112,989		
Quebec } & Cession 1763		193,355	1,488,586		
Manitoba } Settlement by Hudson's B.Co.		73,720	154,442		
New Brunswick -	Settlement 1623	27,322	521,294		
Nova Scotia -	Settlement 1623	21,731	450,523	7,711,290	57,979,847
Prince Edward Island -	Settlement 1623	2,133	109,088		
North West Territory Islands in the Arctic Ocean and Hudson's Bay } Taken from Hudson's Bay Company 1871		2,553,337	99,722		
Newfoundland -	Settled 1583	162,000	202,100	290,907	827,725
British Guiana -	Capitulation 1803	109,000	288,328	560,201	770,347
British Honduras -	Treaties 1783-1786	6,400	31,471	66,427	11,150
Falkland Islands -	Settlement 1833	7,500	1,789	9,492	-
WEST INDIES—					
Antigua and Barbuda -	Settlement 1632	170	36,119	46,334	26,871
Bahamas -	Ditto 1670	4,466	47,565	54,326	81,426
Barbados -	Ditto 1605	166	182,322	186,179	30,100
Dominica -	Cession 1763	291	26,841	21,574	41,190
Grenada -	Ditto 1763	133	53,203	49,267	63,391
Jamaica, &c. -	Capitulation 1665	4,193	639,491	784,383	1,490,586
Montserrat -	Settlement 1632	32½	11,762	6,732	2,700
Nevis -	Ditto 1628	50			
St. Christopher -	Ditto 1623, 1650	68	43,963	42,955	20,000
St. Lucia -	Capitulation 1803	243	42,220	50,232	133,700
St. Vincent -	Cession 1763	133	41,064	27,047	12,270
Tobago -	Ditto 1763	115			
Trinidad -	Capitulation 1797	1,754	208,030	468,559	532,320
Turks Island -	Settlement 1629	169	4,744	11,440	-
Virgin Islands -	Ditto 1665	58	4,639	1,762	-

COLONIAL POSSESSIONS, *continued.*

Colonies.	Date and Mode of Acquisition.	Area in Square Miles.	Population, Census 1891.	Revenue, 1890.	Debt, 1891.
AUSTRALIA—					
New South Wales & Norfolk Island	Settlement 1787	310,712	1,134,207	£ 9,498,630	£ 48,425,333
Victoria	Separation from N.S. Wales 1851	87,884	1,140,406	8,519,159	41,377,693
Queensland	Separation from N.S. Wales 1859	668,497	393,718	3,260,308	28,106,684
Tasmania	Settlement 1803	26,215	146,795	758,100	6,432,300
South Australia	Ditto 1836	903,690	315,048	2,557,772	20,401,500
New Zealand	Ditto 1841	104,471	667,846	4,208,029	37,359,157
Western Australia	Ditto 1829	1,060,000	54,000	497,670	1,509,063
Fiji	Cession 1874	7,435	121,180	66,817	248,969

GOVERNORS.

THE following is a List of the Governors and other Officers Administering the Government in the British Colonies and their places of residence and salaries :—

Colonies.	Name of Officer Administering Government.	Place of Residence.	Salary.	
EUROPE—				
Cyprus	Sir W. J. Sendall, G.C.M.G.	Nicosia	£ 4,000	
Gibraltar	Gen. Sir Lothian Nicholson, K.C.B.	In Fortress	5,000	
Malta	Lt.-General H. A. Smyth, R.A., K.C.M.G.	Valletta	5,000	
ASIA—				
Ceylon	Sir A. E. Havelock, K.C.M.G.	Colombo	8,000	
Hong Kong	Sir W. Robinson, K.C.M.G.	Victoria	5,000	
Straits Settlements	Sir C. C. Smith, K.C.M.G.	Singapore	6,000	
Labuan	C. V. Creagh, Esq.	Victoria	380	
AFRICA—				
Cape of Good Hope and Brit. Kaffraria	Sir H. B. Loch, G.C.M.G., K.C.B.	Cape Town	*9,000	
Natal	Sir C. B. H. Mitchell, K.C.M.G.	Pietermaritz- burg	3,000	
Bechuanaland	Lt. Gen. E. Newdigate, C.B.	Mafeking	1,800	
Basutoland	Sir M. J. Clarke, K.C.M.G.	Maseru	1,500	
Zululand	Melmoth Osborn, Esq., C.M.G.	Eschowe	1,200	
Mauritius	Sir C. C. Lees, K.C.M.G.	Port Louis	6,000	
St. Helena	W. Grey Wilson, Esq.	James Town	500	
Sierra Leone	Sir Francis Flemming, K.C.M.G.	Free Town	2,500	
Gambia	R. B. Llewelyn, C.M.G.	Bathurst, St. Mary's	1,300	
Gold Coast	Sir W. B. Griffith, K.C.M.G.	Accra	3,000	
Lagos	G. T. Carter, C.M.G.	Lagos	2,000	
AMERICA—				
Bermuda	Lt.-Gen. E. Newdegate-Newdigate, C.B.	Hamilton	2,946	
Dom. of Canada.	Canada	Lord Stanley of Preston, G.C.B.	Ottawa	10,000
	British Columbia	Hon. Hugh Nelson	Victoria, V. I.	1,800
	Ontario	Sir Alex. Campbell, K.C.M.G.	Toronto	2,000
	Quebec	Hon. A. R. Angers, Q.C.	Quebec	2,000
	Manitoba	Hon. J. C. Schultz	Winnipeg	2,000
	New Brunswick	Sir S. L. Tilley, K.C.M.G., C.B.	Frederickton	1,800
	Nova Scotia	Hon. M. B. Daly	Halifax	1,800
	Prince Edward Island	Hon. J. S. Carvell	Charlotte Town	1,400
	N.W. Territories	Hon. Joseph Royal	Regina	1,400
	Newfoundland	Sir J. T. N. O'Brien, K.C.M.G.	St. John's	2,500
British Guiana	Rt. Hon. Visct. Gormanston, K.C.M.G.	Georgetown	5,000	
British Honduras	Sir A. Maloney, K.C.M.G.	Belize	1,800	
Falkland Islands	Sir R. T. Goldsworthy, K.C.M.G.	Stanley	1,200	

* Of this sum £3,000 is Salary as High Commissioner and £1,000 personal allowance.

GOVERNORS. *continued.*

Colonies.	Name of Officer Administering Government.	Place of Residence.	Salary.
WEST INDIES—			
Jamaica	- Sir H. A. Blake, K.C.M.G.	- St. Andrew's	£ 6,000
Turks Islands	- Henry Higgins, Esq.	- Grand Turk	500
Bahamas	- Sir Ambrose Shea, K.C.M.G.	- Nassau	2,000
Trinidad	- Sir N. Broom, K.C.M.G.	- Port of Spain	5,000
Barbados	- Sir J. S. Hay, K.C.M.G.	- Bridgetown	3,000
Windward Islands—	{ Hon. Sir W. Hely Hutchinson, K.C.M.G., (Governor-in-Chief of Windward Islands)	St. George	2,500
Grenada			
St. Vincent	- I. C. Maling, Esq.	- Kingstown	800
Tobago	- L. G. Hay, Esq.	- Scarborough	600
St. Lucia	- Brigade Surgeon Gouldsbury, C.M.G.	- Castries	800
Leeward Islands—			
Antigua	- Sir W. F. Haynes Smith, C.M.G.	- St. John's	3,000
Montserrat	- E. Baynes, Esq.	- Plymouth	500
St. Christopher and Nevis	} J. S. Churchill, Esq.	- Basseterre	600
Virgin Islands			
Dominica	- E. J. Cameron, Esq.	- Tortola	300
	- G. R. LeHunte, Esq.	- Roseau	600
AUSTRALIA—			
New South Wales & Norfolk Island	} Rt. Hon. the Earl of Jersey, G.C.M.G.	Sydney	7,000
Victoria			
Queensland	{ The Earl of Hopetoun, G.C.M.G. - Sir H. W. Norman, G.C.B., G.C.M.G., C.I.E.	- Melbourne	10,000
Tasmania	- Sir R. Hamilton, K.C.B.	- Robart Town	5,000
South Australia	- Rt. Hon. the Earl of Kintore, G.C.M.G.	- Adelaide	5,000
New Zealand	- Rt. Hon. the Earl of Glasgow, G.C.M.G.	- Wellington	5,000
Western Australia	- Sir W. C. F. Robinson, K.C.M.G.	- Perth	4,000
Fiji Islands	- Sir John Bates Thurston, K.C.M.G.	- Suva	2,000
British New Guinea	- Sir Wm. McGregor, M.D., K.C.M.G.	- Port Moresby	1,500

PART III.

DESCRIPTION OF JAMAICA.

(By Thomas Harrison, late Surveyor-General.)

THE Island of Jamaica is situated between 17° 43' and 18° 32' N. lat., and 76° 11' and 78° 20' 50" W. long., about 5,000 miles to the south-west of England, 100 miles west of St. Domingo and 90 miles south of Cuba, 445 miles north of Carthagena and 540 miles from Colon.

Jamaica is bounded on the north and east by that part of the Caribbean Sea which separates the Islands of Cuba and St. Domingo from Jamaica and which at its north-eastern part is called "The Windward Passage," the waters of which mingle with those of the Atlantic Ocean. On the south and west Jamaica is washed by the Caribbean Sea.

The Islands of Grand and Little Cayman, with Cayman Brac, are situated, the former about 156 miles and the two latter about 110 miles north-west of Negril Point. The Pedro Bank and Cays commence about 40 miles south of Portland Point and extend westerly for 100 miles; this bank is about three-fourths of the size of Jamaica. The Morant Cays are 36 miles from Morant Point in a south-easterly direction. These several islands and cays, together with the Turks and Caicos Islands, are all dependencies of the Island of Jamaica.

The nearest part of the Continent of America to Jamaica is Cape Gracias á Dios, in the Mosquitto Territory, which is 310 miles south-west of the west-end of Jamaica.

From its central situation as regards the other West Indian Islands and the fact of its being in the direct track between Europe, the United States and the Isthmus of Panama Jamaica cannot but furnish advantages and conveniences for trade and commerce between these points which are not to be found elsewhere. Should a ship canal uniting the Atlantic and Pacific ever be constructed Jamaica will undoubtedly be a necessary branch of that enormous undertaking, and must largely benefit by the increased traffic that will pass in this direction.

The aboriginal name of Jamaica was *Xaymaca*, a word supposed to imply an overflowing abundance of rivers. Bridges tells us that the name is derived from two Indian words, Chabaüan signifying water and Makia wood. The compound sound would approach to Chab-makia; and, harmonized to the Spanish ear, would be Cha-makia, corrupted by us to Jamaica—"denoting a land covered with wood and, therefore, watered by shaded rivulets, or, in other words, fertile."

The extreme length of Jamaica is 144 miles, its greatest width is 49 miles and its least width (from Kingston to Annotto Bay) is 21½ miles. The island is divided into three counties and fourteen parishes:—

SURREY.		MIDDLESEX.		CORNWALL.	
	Square Miles.		Square Miles.		Square Miles.
Kingston	7¾	St. Catherine	470	St. Elizabeth	462
St. Andrew	166	St. Mary	249	Trelawny	333
St. Thomas	274	Clarendon	474	St. James	234
Portland	285	St. Ann	476	Hanover	167
		Manchester	302	Westmoreland	308
Total	732¾	Total	1,971	Total	1,504

giving a total of $4,20\frac{1}{2}$ square miles, equal to 2,692,587 acres, of which only about 646 square miles, or 413,440 acres, are flat, consisting of alluvium, marl and swamps.

GENERAL GEOLOGICAL FORMATION.

The foundation or basis of the island is composed of igneous rocks, overlying which are several distinct formations.

COUNTY OF SURREY.

The coast formation is of white and yellow lime-stone; the interior consists chiefly of the metamorphosed and trappean series, with carbonaceous shales and conglomerate. The greater part of this country is very mountainous; the only flats are the plain of Liguanea (north of Kingston) and the valleys of the Morant and Plantain Garden Rivers, and smaller flats at and near the mouths of the other chief rivers. Mineral deposits are numerous in the mountain districts. Iron, copper, lead, manganese and cobalt have been found and worked to some extent, but no profitable industry has been the result. Marble of good quality has also been found at the head of the Blue Mountain Valley.

The only volcanic formation in the island is that at Lowlayton and Retreat Estates in the Parish of Portland, a mile from the sea; there is, however, no defined crater, and the volcanic materials are the only evidences remaining.

COUNTY OF MIDDLESEX.

The Parish of St. Mary exhibits a great diversity of formation, consisting of white and yellow lime-stone carbonaceous shales, metamorphosed, porphyritic, granite and conglomerate rocks, with many mineral-bearing rocks. The district of St. Thomas-in-the-Vale is of granitic formation, overlaid considerably by cretaceous and white lime-stone and marl beds.

St. Catherine possesses an extensive alluvial flat stretching from Kingston Harbour to the boundary of Clarendon; the rest of the parish is of white lime-stone.

In Upper Clarendon the metamorphosed trappean and conglomerate series prevail; the central districts are of white lime-stone, and the southern part, with the district of Vere, is alluvium, and embraces an area of about 132 square miles, which is the largest continuous flat in the island. The mineral deposits of Upper Clarendon are considerable, and, it is believed, offer a fair field for mining enterprise.

The Parishes of Manchester and St. Ann consist almost entirely of white lime-stone.

COUNTY OF CORNWALL.

The Parish of St. Elizabeth has an extensive area of alluvium from the boundary of Manchester to the boundary of Westmoreland, narrowing so considerably at Lacovia that the north and south lime-stones nearly meet; much of this flat is covered by swamp. In the north-east of the parish there is also an extensive flat called the Nassau Valley. The rest of the parish is white lime-stone with some patches of yellow lime-stone.

The Parish of Westmoreland also presents extensive alluvial deposits and marl beds. The north-western part of the parish furnishes trappean rocks with yellow and cretaceous lime-stone. The eastern part is chiefly white lime-stone with some trap formations at the head of the Great River.

In Trelawny the district called "The Black Grounds" consists of trap formation. The rest of the parish is of white lime-stone with some alluvial valleys; that called "The Queen of Spain's Valley," on the borders of and extending into the Parish of St. James, is remarkable for its picturesque beauty and great fertility.

The interior of St. James presents a trappean formation, with some overlying yellow and cretaceous lime-stones. The rest is of white lime-stone with some alluvial deposits round the coast.

The eastern part of Hanover is chiefly white lime-stone, and the western part black shale, with some metamorphosed rocks and yellow lime-stone.*

MOUNTAIN RANGES.

The surface of the island is extremely mountainous and attains considerable altitudes, particularly in the eastern part where the central range is known as the Blue Mountains.

The following table will give a general idea of the areas in square miles embraced in the different zones of elevation, above sea level, in the several parishes:—

PARISHES.	Area below 1000 feet.	1000 feet to 2000 feet.	2000 feet to 3000 feet.	3000 feet to 4000 feet.	4000 feet to 5000 feet.	5000 feet and upwards.	Total Areas in Square Miles.
Kingston	6½	¾	7½
St. Andrew	59	5½	27	17½	8	½	166
St. Thomas	135	59	35	20	14	11	274
Portland	94	89	40	32½	17	12½	285
St. Mary	110	116	19	4	.	.	249
St. Ann	85	337	54	.	.	.	476
Trelawny	166	135	32	.	.	.	333
St. James	139	90	5	.	.	.	234
Hanover	161	6	167
Westmoreland	235	73	308
St. Elizabeth	335	120	7	.	.	.	462
Manchester	42	134	126	.	.	.	302
Clarendon	314	115	45	.	.	.	474
St. Catherine	336	124	10	.	.	.	470
Totals	2,217½	1,452¾	400	74	39	24	4,207½

From the above table it will be observed that a great diversity of climate is obtainable, from a tropical temperature of 80° to 86° at the sea coast the Thermometer falls to 45° and 50° on the tops of the highest mountains, and with a dryness of atmosphere that renders the climate of the mountains of Jamaica particularly delightful and suitable to the most delicate constitutions.

The midland parts of the island are, of course, the highest. Through the County of Surrey, and partly through Middlesex, there runs the great central chain which trends generally in an east and west direction, the highest part of which is the Blue Mountain Peak attaining an elevation of 7,360 feet.

From this range subordinate ridges or spurs run northerly to the north-side of the island, and southerly to the south-side; these ridges in their turn are the parents of other smaller ridges, which branch off in every direction with considerable regularity and method; and they again throw off other ridges, until the whole surface of the country is cut up into a series of ridges, with intervening springs or gullies.

* For a more complete account of the Geology of the Island see Sawkins's Geology of Jamaica.

Many of these subordinate ridges vie with the main ridge in importance and elevation; such, for instance, as the great ridge starting from Catherine's Peak, above Newcastle, and passing through the Parish of St. Andrew in a south-easterly direction, culminating at great elevations at Newton and Bellevue, and expending itself at Albion in the Parish of St. Thomas. Also the ridge known as Queensbury Ridge, starting from the Blue Mountain Peak, passing by Arntully, Belle Clair and Windsor Castle, where it is known as Coward's Ridge, and extending to the sea at Belvedere and Creighton Hall, to the north of which place it forms the conspicuous mountain known as Yallahs Hill, 2,348 feet high.

On the northern side of the island three great ridges may be mentioned. One extending from the Blue Mountain Peak through the Parish of Portland, dividing the waters of the Rio Grande from those of the Swift River, and expending itself at St. Margaret's and Hope Bays. Another starting from Silver Hill, dividing the waters of the Buff Bay and Spanish Rivers, and the other very high ridge extending from Fox's Gap, at the boundary of St. Mary and Portland, north-easterly, culminating in a conspicuous elevation called Hay Cock Hill, 2,500 feet above the sea, and terminating on the coast near Dover.

The Blake Mountains, which run in a north-westerly and south-easterly direction in the Parishes of Portland and St. Thomas, divide the Rio Grande Valley from the eastern coast of the island. They form a plateau of about 2,000 feet elevation rather than a mountain range. In their higher parts they are a barren, waterless tract of lime-stone formation; much of it covered by the sharp rocks known as honeycombed rocks, over which it is almost impossible to walk. The Blake Mountains may be said to be an offshoot from the great central range which, from the depression known as the Cuna Cuna Gap, north of the Town of Bath, turns suddenly northerly and forms itself into this plateau.

The central range suffers a considerable depression at Stony Hill, in the Parish of St. Andrew, where the main road to the north side crosses it at an elevation of 1,360 feet. Here the range is divided into two ridges; one of lime-stone formation, extending westerly through the district known as Mammee Hill, reaches a conspicuous elevation known as Lunan Mountain, at Highgate, in St. Catherine, and expends itself at Bog Walk; the other, which is the continuation of the central dividing ridge, is of granite formation and extends in a north-westerly direction. It passes the district of Lawrence's Tavern and Mount Charles, where it commences to form the boundary line between the Parishes of St. Mary on the north and St. Catherine on the south side: continuing north-westerly it passes Pear Tree Grove and turns suddenly to the south-west at Windsor Castle and Decoy, and it then joins the lime-stone formation at Guy's Hill and Middlesex township, continuing as a well-defined range to Mount Diablo, where the main road crosses it at an elevation of 1,800 feet. It continues on to Holly Mount, a little beyond which it unites with the St. John's range, which forms the eastern boundary of Llundas Vale.

From this point, although these mountains continue as a separate range, they become irregular and broken, chiefly on account of their lime-stone character, and with this formation they extend through the Parish of St. Ann, expending themselves in the Cockpit country to the east of the district called "The Black Grounds"* in the Parish of Trelawny. To the south of

* So called from the rich black soil in contra-distinction to the red soil of Manchester.

this locality, along the borders of Clarendon and Manchester, the trappean series is again met with and two great inland rivers flow there.

Running in an irregular north-westerly line, almost parallel with the last range of mountains described, is another lime-stone range which may be said to commence from the western bank of the Rio Minho or Dry River above Lime Savanna, and, forming first the range known as Mocho Mountains, it includes the Whitney Valley and joins the Manchester Mountain range at Cumberland. Thence trending north-westerly it passes through the northern district of Manchester and enters the Parish of St. Elizabeth at Hector's River Sink; thence it continues on to Accompong Town and becomes lost in a peculiarly wild formation of what is usually known as Cockpit Land. In this quarter, and extending for a considerable distance into the Parishes of Trelawny and St. James, the Cockpit Land bids defiance to the traveller.

This formation is of white lime-stone, sharp, irregular and jagged, with little earth, and formed into a series of circular arenas like inverted cones with extremely irregular sides, but preserving the circular formation throughout and terminating in most instances with a sink hole at the apex.

These arenas are of all diameters, from half-a-chain to two and three chains. The ridges or edges where these cones unite are, of course, very irregular and sharp, presenting very steep or vertical rocks of considerable height. Such a country may be said to be inaccessible.

The May Day and Carpenter's Mountains pass through the Parish of Manchester in a diagonal direction. Commencing at the Round Hill in Vere, at the south-east extremity of Manchester, they traverse the parish to its north-western angle, where they join the main ridge near the Hector's River Sink; one off-shoot forming the Nassau Mountains of St. Elizabeth.

The Santa Cruz Mountains in the Parish of St. Elizabeth run parallel with the Manchester Mountains. They commence at the sea at the precipice called "The Lover's Leap," 1,660 feet high, and terminate near Lacovia, where the passage of the Black River produces a break in the hills. These mountains, as well as those of Manchester, are considered generally very salubrious.

Another range of mountains, a continuation of the same line as the Santa Cruz Mountains, commences above Lacovia, to the north, and extends to Mulgrave near the line of St. James, and traverses the Parish of St. James in a northerly direction, terminating in the hills south of Montego Bay.

The last and most westerly range of mountains, extending through Westmoreland and Hanover, commences about the locality called "Middle Quarters" and extends northerly, with some irregularities, to Chesterfield at the head of the Great River, which forms the boundary between St. James and Westmoreland; it then trends north-westerly to Chester Castle and Knockalva, near the boundary of the Parishes of Westmoreland and Hanover, and then westerly, culminating in a conspicuous hill called "Dolphin Head," with an elevation of 1,816 feet, and terminating in several small ridges towards the west-end of the island. There is also a coast line in Westmoreland called "The Blue Fields or Surinam Range," commencing at Middle Quarters in St. Elizabeth and extending towards Savanna-la-Mar.

ELEVATIONS.

The following are a few of the elevations, above the sea, of the principal mountains and passes through them, commencing from the eastern end of the island, most of which are taken from Sawkins's Geology of Jamaica:—

Names.	Elevation in Feet.	Names.	Elevation in Feet.
Blake Mountains, average .	2,100	Silver Hill Gap .	3,513
Cuna Cuna Pass .	2,698	Catherine's Peak .	5,036
Blue Mountain Western Peak .	7,360	Cold Spring Gap .	4,523
Portland Gap .	5,549	Hardware Gap .	4,079
Sir John's Peak (highest point)	6,100	Fox's Gap .	3,967
of Cinchona Plantation)		Stony Hill (where main road)	1,360
Belle Vue, Cinchona Plantation .	5,017	crosses it)	
Arntully Gap .	2,754	Guy's Hill .	2,100
Hagley Gap .	1,959	Mount Diablo, highest point .	2,300
Morice's Gap .	4,945	" " where road crosses	1,800
Content Gap .	3,251	Bull Head .	2,885
Newcastle Hospital .	3,800	Mandeville .	2,131
Flamstead .	3,663	Accompong Town .	1,409
Belle Vue (Mr. Pinnock's) .	3,784	Dolphin Head .	1,816

RIVERS AND GENERAL DESCRIPTION.

The numerous rivers and springs which abound along the coast in most parts of the island to a considerable extent justify the name of "The Land of Springs," although there are extensive districts in the midland and western parts of the island singularly barren of water.

When it is remembered that the chief range of mountains, or back-bone of the island, runs generally east and west, it will be easily understood that the chief rivers, starting from the northern and southern slopes of this range, would generally have a north and south direction; that is, those streams rising on the northern side of the great ridge flow northerly to the northside, while those which emanate from the southern slopes run southerly to the southside. There are some exceptions to this general rule, the chief of which is the Plantain Garden River in the Parish of St. Thomas, which, rising in the Cuna Cuna Mountains, runs southerly in its upper course, but suddenly meeting the coast range of hills turns easterly, and flowing through the fertile district to which it gives its name, empties itself at Holland Bay. Another is the Montego River, which, although it flows northerly in its upper course, turns westerly through the greater part of its flow, discharging at Montego Bay.

There are interior rivers (which have no outlet) which are also exceptions to this general rule, such as the Cave and Hector's Rivers.

While most of the rivers have generally northerly and southerly directions, it must not be forgotten that the subordinate ridges which are nearly at right angles to these lines will produce subordinate streams, meeting the rivers on their eastern and western bank.

In consequence of the great elevations from which most of the rivers flow they are very rapid in their descent, and, in times of flood, become formidable torrents, sweeping everything before them and operating as dangerous obstructions to the traveller. It may, however, be mentioned that many of these rivers are now having substantial bridges erected across them.

Some of the chief of these are the Plantain Garden River already mentioned, and the Morant and Yallahs in the Parish of St. Thomas. The Rio Grande, in the Parish of Portland, is one of the finest rivers in the island; it flows from the northern slopes of the Blue Mountains. The Back and Stony Rivers, two of its great affluents, furnish not only some of the loftiest and most picturesque waterfalls but the wildest and most romantic scenery in the island.

It was on one of these naturally fortified ridges, nearly surrounded by the Stony River, that the notorious Nanny, the renowned Maroon leader, held out against the regular troops about the year 1739.

All the upper part of the Parish of Portland remains unsettled to the present time, in consequence of the steepness of the country and the want of roads, but there is no other part of the island richer in valuable timbers and other natural productions, and possessing greater advantages for the growth of coffee, cacao and cinchona than this district. The character of the soil and climate is the same as that of the St. Andrew and Port Royal Mountains where the best coffee is produced, but where the coffee fields are fast wearing out. As nearly the whole of this land in Portland now belongs to the Government a fair field is open to persons desirous of cultivating coffee, as it is the only good coffee land remaining in forest in the island.

The West India Improvement Company have, however, in accordance with their contract with the Government for building railroads, selected the greater portion of this land and will shortly offer it to settlers.

The other rivers of Portland are the Swift, Spanish and Buff Bay Rivers, all possessing the same character as the Rio Grande.

In St. Andrew we have the Agua Alta (corrupted to Wag Water) River, which, rising in the mountains back of Stony Hill, runs through the Parishes of St. Andrew and St. Mary, debouching at Annotto Bay. The Hope River rises in the hills around Newcastle and joins the sea at the sixth mile stone from Kingston on the windward road; from this river the City of Kingston and District of Liguanea are supplied with water.* From the Above Rocks district of St. Andrew flow the sources of the Rio Pedro, a large tributary of the Rio Cobre, which, with its numerous affluents, traverses the Parish of St. Catherine. The gorge known as Bog Walk, through which the Rio Cobre flows, is remarkable for its wild and picturesque scenery. This river is utilized for irrigating the plains of St. Catherine, and very fine works for the purpose have been constructed by the Government.

The rivers of St. Mary, besides the Wag Water, are the Dry River, the Annotto, the Port Maria, Oracabessa, Rio Nuevo and the White River, which latter forms the boundary between the Parishes of St. Mary and St. Ann.

The volume of water in the White River is considerable, and the great cascade above Industry and the Falls at Prospect are very grand and form objects of attraction to visitors.

The Parish of St. Ann, being chiefly of lime-stone formation, furnishes no rivers of any consequence in the interior. The sea coast rivers are numerous; the Roaring River and the Landoverly River possess large volumes of water.

The cascades on both these rivers are very beautiful, particularly those of the Roaring River, where the main road crosses it. In the yellow lime-stone and granite formation at Guy's Hill the Great River flows and sinks at Middlesex township, rising again at Rio Hoe, where it forms the Moneague Lake; the waters of which disappear in sink holes at Walton.

The Cave and Hector's Rivers rise near the junction of the Parishes of Clarendon and Manchester with St. Ann and Trelawny, and, running in opposite directions, form the northern and southern boundaries of these parishes, respectively.

The Cave River, with its affluent the Yankee River, flows easterly, sinking at Greenock Estate; thence it is supposed to have a subterranean course of 13½ miles or more and, rising near Dornock Pen with considerable volume, is called Rio Bueno, and, with a course of 6½ miles to the sea, forms the boundary between St. Ann and Trelawny.

The Hector's River runs westerly and, after a course of about 12 miles

* Water is now also obtained from the Wag Water River.

terminates in several sinks in a wild and broken country. This river again makes its appearance at Oxford, in Manchester, where it goes by the name of One Eye River, and, again sinking there, it passes through a ridge to the north of the Bogue Hill and rises in considerable body at Mexico and Island Estates, from which points to the sea it is called the Black River. This is certainly the finest river in the island. With a tortuous course of about 44 miles it debouches at Black River Bay near the town of that name. This river is navigable for boats of considerable size for a distance of about 25 miles, and is used for conveying the produce of a large district to the sea.

The Black River receives several tributaries of considerable size, which are also partially navigable, such as the Y. S., Broad, Grass and Horse Savanna Rivers.

The Rio Minho or Dry River rises with numerous tributaries in the Clarendon Mountains, and, flowing through the entire length of the Parish of Clarendon and district of Vere, discharges near Carlisle Bay.

In consequence of the arenaceous character of the soil the water of this river sinks a little below Longville Estate, 16 miles from the sea. The lower part of this river, say from Seven Plantations Estate to a little above the Alley in Vere, is, therefore, usually dry, except a considerable spring at Parnassus Estate where the water flows for a short distance; the water appearing a little above the Alley flows to the sea.

In floods this is a most formidable river and formerly when "down," as the expression is, all communication along the south side of the island was cut off; but a few years ago the Government erected a very fine iron bridge across the river at May Pen, which has answered all expectations.

The Cook Pit and Salt Rivers are short but deep rivers. The Milk River is also a very fine river and is navigable for some miles up. A considerable quantity of logwood and fruit is shipped from this river.

Along the foot of the Manchester Mountains considerable water rises and, with short channels, flows to the sea. The largest of these rivers are the Alligator Hole, Swift and Gut Rivers.

Trelawny furnishes only one river of importance; this is the Martha Brae River. This river rises at Windsor in the interior of the parish and seems to be the waters of the Quashie and Mouth Rivers, as well as many other small streams which are interior rivers that rise and sink in the black grounds. The Martha Brae is a fine river, navigable for some distance up, and discharges to the east of Falmouth.

The Montego River rises in the trap formation near Maroon Town and is there called Tangle River. It sinks and re-appears, and, after receiving numerous tributaries, enters the sea south of the Town of Montego Bay. The Great River is the boundary of St. James next to Hanover and Westmoreland. It is a long river, but has few tributaries, the Lamb's and Seven Rivers being the chief.

The rivers of Hanover are the Flint, Maggoty, Lucea (east and west), Lance's, Davis, Cove, Pell and Green Island Rivers; none of these are large rivers or demand any special notice.

In Westmoreland the chief river is the Cabaritta. This is also a very fine river and, with its tributaries, the Thicket and Morgan's Rivers, waters the alluvial districts of the parish. There are also the Dean's Valley or Sweet River,* New Savanna and Negril Rivers.

* The Town of Savanna-la-Mar is supplied with water from this River.

CAVERNS.

The lime-stone formation, so prevalent in Jamaica, furnishes many caverns and sink holes of great size and grandeur, the chief of which is the beautiful cave at the place called Cave Hall Pen, two miles east of Dry Harbour, near the main road. This cave is of great length and has two branches; the various apartments are designated grottoes, halls, domes and galleries; and the stalactites and stalagmites, formed by the dripping of calcareous water, glittering in the torch light, impart a magical effect to the scene.

The Grand Cave at River Head in St. Thomas-in-the-Vale is a very remarkable place. The Rio Cobre, after sinking at Worthy Park, emerges from this cave. It is of great dimensions and in former years was a favorite resort for picnics; it is traversable, with the assistance of a raft to cross some deep water, for a distance of over a quarter of a mile, until the "flood-gate" is reached where the water gushes from the rock.

The cave at Mexico in St. Elizabeth is probably the longest in the island; it is nearly a mile from the One Eye Gulf to Mexico Gulf (the mouth of the cave). The One Eye or Black River passes through this cave.

It has been explored for some distance in, but, in consequence of some deep bodies of water obstructing the passage, less is known of it than of the Rio Cobre Cave. A thorough exploration of this cave would be most interesting.

The Peru Cave, also in St. Elizabeth, is very beautiful, and the stalactites and stalagmites here show to great effect. There is also a very fine cave at Mount Plenty in St. Ann, which can be traversed for a distance of ten chains; it has two branches and the vaulted chambers are particularly fine. At some distance from the mouth it is illuminated by a sink hole from the top.

Another very fine cave is that from which the Mouth River flows in the black grounds of the Parish of Trelawny. There is also a remarkable cave near this at Spring Garden. The cave at Portland, in Vere, is very fine, and used formerly to be a great place for picnics.

There is also a remarkable cave and subterranean river at Epping Forest in the Parish of Manchester.

There are numerous other caves of smaller dimensions throughout the island. Sink holes, as already stated, are also very numerous. The Light Hole at Tingley's in St. Ann is a sink hole on a large scale. This is a great arena of vertical rocks some three or four chains in diameter and of considerable depth, with large trees growing at the bottom.

Many of the sink holes and caves throughout the island have springs at the bottom, such as the Governor's Cave at Healthshire; a sink hole near Fort Clarence opposite Port Royal; a cave near Salt River; one at Swansea in Llundas Vale, &c.

MINERAL SPRINGS.

There are many mineral springs in Jamaica, most of them possessing valuable qualities for the cure of various diseases and infirmities of the body.

Two of these are particularly famed, namely, the hot sulphurous spring at Bath and the warm salt spring at Milk River.

There are public institutions maintained at both these springs for the benefit of those unfortunately requiring relief. The spring at Bath in the Parish of St. Thomas is the hottest in the island; the temperature at the fountain head is 126° to 128° F., but the water loses about 9 degrees of heat in its transit to the baths. These waters are sulphuric and contain a large proportion of hydro-sulphate of lime; they are not purgative and are bene-

ficial in gout, rheumatism, gravelly complaints, cutaneous affections and fevers. Some new buildings have lately been erected for the accommodation of visitors, and the management is creditable. It is remarkable that a cold spring flows from the same hill-side, near the hot spring, so that cold and hot water are delivered alongside of each other at the bath.

The bath at Milk River in the district of Vere is one of the most remarkable in the world. It is a warm, saline, purgative bath; the temperature is 92° F. It is particularly efficacious in the cure of gout, rheumatism, paralysis and neuralgia; also in cases of disordered liver and spleen. Some wonderful results are on record, and it is believed that if the beneficial effects of these waters were more generally known in Europe and America a large number of sufferers would be attracted to them. The buildings are extensive; they have lately been repaired and improved, and comfortable accommodation at a moderate charge can now be obtained by visitors.

The Spa Spring, or Jamaica Spa, as it is called, at Silver Hill in St. Andrew, was formerly maintained as a Government Institution and extensive buildings once existed there, but they have long gone to decay and the spring is neglected. These waters are chalybeate, aerated, cold, tonic; beneficial in most cases of debility, particularly after fever, in dropsy and stomach complaints.

Another similar spring, but not so strong a chalybeate, exists at St. Faith in the district of St. John.

There is also a remarkable spring at Moffat, on the White River, a tributary of the Negro River in the Blue Mountain Valley. These waters are sulphuric, cold and purgative, useful in itch and all cutaneous diseases. A similar spring exists near the source of the Cabaritta River in Hanover.

The spring at Windsor, near St. Ann's Bay, was once brought into considerable prominence in consequence of some remarkable cures effected by its use. People from all parts of the island visited it and the water was carried away to great distances. It is still a favourite among the peasantry, and it is said to possess wonderful powers in healing ulcers, &c.

There are warm springs at Garbrand Hall on the east branch of the Morant River, and on the Adam's River, near the Blue Mountain Ridge in the Parish of St. Thomas.

The well known spring at New Brighton, in St. Catherine, is the favourite bath of the inhabitants of Spanish Town.

A mineral spring also occurs on the sea edge at Manatee Bay, also in St. Catherine.

Another possessing some qualities of importance is to be found at Golden Vale in Portland; and there are salt springs near the Ferry on the Kingston and Spanish Town road, and at Salt River in Vere; and in many other localities salt-water springs are found and some impregnated with soda or other alkalies.

POPULATION AND VITAL STATISTICS.

The population of Jamaica, according to the Census of 1891, was 639,491, or 56,681 in excess of the population of 1881; and 133,337 in excess of the population of 1871. The total estimated population on the 31st March, 1892, was 649,524.

The births registered in the year 1891-92 numbered 24,744, giving a rate of 38.3 on the estimated mean population.

The following shows the annual Birth-rates for seven years, 1885-86 to 1891-92 :—

Year.	Annual Rate per 1,000 Estimated Mean Population.
1885-86	36.1
1886-87	34.7
1887-88	39.1
1888-89	35.3
1889-90	35.6
1890-91	38.4
1891-92	38.3

The deaths registered in the year ended 31st March, 1892, numbered 14,711 being in the proportion of 22.7 to each 1,000 of mean population.

Below are shown the annual death-rates for seven years 1885-86 to 1891-92 : --

Year.	Annual Rate per 1,000 Estimated Mean Population.
1885-86	23.3
1886-87	24.2
1887-88	22.3
1888-89	22.2
1889-90	28.0
1890-91	25.0
1891-92	22.7

POPULATION OF THE PARISHES.

	Census, 1891.			Census, 1881.			Increase.	Decrease.
	Males.	Females.	Total.	Males.	Females.	Total.		
Kingston	20,114	28,390	48,504	15,928	22,638	38,566	9,938	.
St. Andrew	18,318	19,537	37,855	17,251	17,731	34,982	2,873	.
St. Thomas	15,556	16,620	32,176	16,819	17,126	33,945	.	1,769
Portland	15,664	16,334	31,998	14,294	14,607	28,901	3,097	.
St. Mary	21,267	21,648	42,915	20,010	19,686	39,696	3,219	.
St. Ann	26,254	27,873	54,127	22,831	23,753	46,584	7,543	.
Trelawny	14,326	16,670	30,996	15,556	16,559	32,115	.	1,119
St. James	16,063	18,987	35,050	15,845	17,810	33,625	1,425	.
Hanover	15,402	16,686	32,088	14,518	15,049	29,567	2,521	.
Westmoreland	25,820	27,030	53,450	24,549	24,486	49,035	4,451	.
St. Elizabeth	29,915	32,341	62,256	26,612	27,763	54,375	7,881	.
Manchester	27,173	29,289	56,462	23,622	24,836	48,458	7,004	.
Clarendon	28,338	28,767	57,105	25,180	24,665	49,845	7,260	.
St. Catherine	31,738	33,771	65,509	29,972	31,138	61,110	4,399	.
	306,948	333,543	639,491	282,957	297,847	580,804	58,687	

POPULATION OF THE CHIEF TOWNS.

	1891.			1881.
	Males.	Females.	Total.	
Kingston	18,286	27,616	46,542	86,846
Morant Bay	261	395	656	1,000
Port Antonio	788	996	1,784	1,305
Port Maria	748	744	1,492	1,741
St. Ann's Bay	654	661	1,615	1,565
Falmouth	948	1,569	2,517	3,029
Montego Bay	1,884	2,919	4,803	4,651
Lucea	563	1,082	1,595	1,702
Sav-la-Mar	1,184	1,768	2,952	2,498
Black River	527	627	1,154	1,279
Mandeville	473	698	1,171	218
Chapelton	187	282	469	654
Spanish Town	2,154	2,865	5,019	5,689

It may be interesting here to notice the gradual increase in the population of Jamaica since the earliest period when there was any authentic record. The first regular census was taken in the year 1844; although there had previously been approximate calculations as to the inhabitants of the island. The first attempts at numbering the people was in 1660, when "the relics of the Army" were put down at about 2,200, and the planters, merchants and others, as probably as many more. Thirteen years after, that is in 1673, the inhabitants were thus classified:—

Whites—			
Men	4,050
Women	2,006
Children	1,712
Negroes	9,504
			<u>17,272 a.</u>

In 1734 the population stood thus—

Whites	7,644
Slaves	86,548
			<u>94,190 b.</u>

In 1775 the free coloured people were for the first time accounted for. The population was—

Whites	12,737
Free Coloured	4,093
Slaves	192,787
			<u>209,617 c.</u>

In 1791 (sixteen years after the last date) the population was estimated at—

Whites	80,000
Free Blacks and Coloured people	10,000
Maroons, about	1,400
Slaves	250,000
			<u>291,400 d.</u>

At the Emancipation in 1834 the Slaves numbered 311,070 and the other portion of the population was computed at—

Free Blacks	5,000
Coloured	40,000
Whites	15,000
			<u>371,070</u>

a. Calendar of State Papers, Vol. I.

b. Montgomery Martins, Colonial Empire.

c. Bryan Edwards West Indies, Vol. I.

d. Parliamentary Returns to the House of Lords, March, 1830. Hill's Lights and Shadows of Jamaica History.

In June, 1844, the first Census was taken by legally appointed Officers, when it was found that there were in the Island :—

Males	.	181,633	White	.	15,729
Females	.	196,800	Coloured	.	68,576
		<u>377,433</u>	Black	.	293,128
					<u>377,433</u>

In 1861 another Census was taken under an Act of the Legislature when the population was returned as follows :—

Males	.	213,521	White	.	13,816
Females	.	227,743	Coloured	.	81,074
		<u>441,264</u>	Black	.	346,374
					<u>441,264</u>

The total population by the Census of 1861 compared with that of 1844 showed an increase of 63,831 in the 17 years notwithstanding the two visitations of Cholera, one of scarlatina and one of small pox which occurred within that period. "These pestilences carried off between fifty and sixty thousand persons by over one hundred daily, while Cholera desolated."*

During the ten years that followed there was no epidemic or other cause to affect the natural increase of the people and the numbers in 1871 were 64,890 in excess of those of 1861, namely :—

Males	.	246,573	White	.	13,101
Females	.	259,581	Coloured	.	100,346
		<u>506,154</u>	Black	.	392,707
					<u>506,154</u>

compared with 1861 there was 1,871 a decrease of 715 white inhabitants, and an increase of 19,281 coloured and 46,333 black inhabitants.

The population of Jamaica by the Census taken on the 4th April, 1881, was 580,804, or 74,680 in excess of the population in 1871. The totals were—

Males	282,957	Whites	14,432	Coolies	11,016
Females	297,847	Coloured	109,946	Chinese	99
	<u>580,804</u>	Black	444,186	Not stated	1,125
					<u>580,804</u>

The increases comparing the classifications of colour as they appeared in the returns of 1871 and 1881 were whites, 1,331; coloured, 9,600; blacks, 51,479; but if the Coolies and Chinese, and the persons who did not avow their complexion be apportioned by means of one-third to the whites and two-thirds to the coloured population (which may be accepted as having been the case in regard to the census of 1871) the increase in the whites will be 5,411, and the increase of the people of colour, 17,760.

* Hill's Lights and Shadows of Jamaica History.

PART IV.

HISTORICAL SKETCH OF JAMAICA.

JAMAICA was discovered by Christopher Columbus on the 3rd May, 1494, during his second voyage to the new world; and after remaining in Spanish occupation for 161 years was surrendered to an English Expedition under Admiral Penn and General Venables on the 11th May, 1655.* The island was placed under military jurisdiction and the Leaders of the Expedition returned to England leaving General Fortescue in charge of the Land Forces and Admiral Goodson in charge of the Sea Force. Penn and Venables were committed to the Tower "for having deserted the forces committed to their charge," and Major General Sedgewick was sent by Cromwell as a Commissioner to conduct the civil affairs of the colony. On his arrival in October, 1655, he established a Council, of which Colonel Edward D'Oyley, who succeeded to the command of the troops on the death of General Fortescue, was appointed President. In the following month Sedgewick informed the Protector that the soldiers had destroyed all sorts of provisions and cattle and that nothing but ruin attended them wherever they went. "Dig or plant, they neither will nor can, but are determined rather to starve than work." The result was a scarcity, approaching a famine, with its usual attendants disease and contagion. "Such was the want of food that snakes, lizards, and other vermin were eagerly eaten, together with unripe fruits and noxious vegetables. The unwholesome diet concurred with other circumstances to produce an epidemic dysentery, which raged like the plague. For a considerable time 140 men died weekly, and Sedgewick himself at length perished in the general carnage."†

In June, 1656, Colonel William Brayne arrived as Commander-in-Chief, bringing with him a reinforcement of a thousand recruits and four months' provisions for 3,000 men. He was soon followed by 1,500 settlers from Nevis, Bermada, Barbados and New England. One thousand girls and as many young men were "listed" in Ireland and sent to the colony. Brayne died in September, 1657, and the government again fell to D'Oyley. In the following year Don Arnold Sasi, the old Spanish Governor, landed at the north side with about 500 of the former inhabitants and 1,000 troops from Spain and built a fort at Rio Nuevo, in the present parish of St. Mary. On the 24th June, D'Oyley, with 500 picked men, attacked the fort and completely routed the Spanish army,—Don Sasi subsequently escaping to Cuba in a canoe from the Bay now called Runaway Bay in memory of the event.

In August, 1660, a vessel of war arrived with intelligence of the restoration of Charles II., and in May of the following year the "Diamond" Frigate brought Colonel (then General) D'Oyley's commission as Governor of Jamaica. The commission required him to proceed to the selection of a Council of twelve persons (of whom one was to be the Island Secretary) and empowered him, with the advice of any five of them, to constitute civil judicatures and to pass Acts "tending to the security and prosperity" of the island. Courts of Justice were established at Port Morant, Point Cagua (Port Royal) and St. Jago de la Vega; and the members of Council were declared Justices of the Peace and empowered to choose three or more Constables for their respective districts. In December of the same year the King, by a Royal Proclamation, declared that "children born in Jamaica of His Majesty's natural born subjects of England shall be free denizens of England."

In August, 1662, Lord Windsor arrived as the successor of General D'Oyley and brought with him a seal and mace for the island. His instructions from the King required him "to constitute a Council and to call Assemblies and to make laws and

* The transactions of the Spaniards during a century and a half, in the settlement of Jamaica, have scarcely obtained the notice of history.—Bryan Edwards.

† Bryan Edwards' History of the West Indies.

levy moneys, such laws to be only in force for two years unless confirmed by the King." "All planters and Christian servants" were also required "to be provided with arms, mustered and trained, with power, in case of insurrection or invasion, to proclaim martial law." The late army was disbanded and the men were divided into five Regiments of Militia,—Lord Windsor himself becoming Colonel of the Port Royal Regiment.

On Lord Windsor's retiring Sir Charles Lyttleton assumed the Government as Deputy Governor. He granted plots of land to Juan de Bolas and other Maroons (the name given to the slaves left by the Spaniards in the interior) on account of their submission and services to the English and by proclamation declared that they should enjoy all the liberties and privileges of Englishmen. De Bolas was appointed Colonel of a Black Regiment of Militia and a Magistrate over negroes, to decide all cases except those of life and death.* The instructions of Lord Windsor with regard to the calling of Assemblies, were acted upon by Sir Charles Lyttleton, who issued the writs for the first General Assembly held in the island. The members were returned for the following districts: Yakalla, St. Jago, Old Harbour, Angels, Cagua, Seven Plantations, Guanaboa, Withywood, Morant, Liguanea, Dry River, Northside. All the districts returned two members except Morant and Northside which had but one each. The Assembly met at St. Jago de la Vega† on the 20th January, 1664, and selected Robert Freeman as their Speaker; it sat until the 12th February and passed 45 Acts. Beeston states in his journal that "the Assembly was very unanimous and parted with all kindness and feasting, having passed as good a body of laws as could be expected from such young Statesmen." Sir Charles Lyttleton having obtained permission to return to England on account of ill-health, Lieutenant-Colonel Thomas Lynch assumed the Government as President of the Council. He was soon displaced by Colonel Edward Morgan, who arrived on the 19th May, 1664, as Deputy-Governor. He dissolved the Assembly, preferring the assistance of his Council alone in the administration of affairs. In the following month Sir Thomas Modyford arrived from Barbados as Governor, bringing with him a thousand settlers. He transferred the residence of the Governor from the "Point" (Port Royal) to St. Jago de la Vega and had a census taken which showed the population to be 4,205. In his first report on the condition of the island he informed the King that "sugar, ginger, indigo, cotton, tobacco, dyeing woods and cocoa may be had and are produced as well as anywhere; but pimento, chinaroots, aloes, rhubarb, sarsaparilla, tamarinds, caesia, vaignillios, hides and tallow are the proper commodities. There is the best building timber and stone in the whole world and great plenty of corn, cassada, potatoes, yams, plantains, bananas, peas, hogs, fowls, cattle, horses, asincoes, sheep, fish, turtle and pasturage. In fine nothing wanting but more hands and cows. The low valley grounds are feverish and aguish from June to Christmas, the rainy weather; but the uplands and hills are as healthful as Costall in England."

Sir Thomas Modyford issued writs for the election of a General Assembly, the number of districts being reduced to nine, namely, St. Andrew, Port Royal, Northside, St. John, St. David, St. Catherine, Clarendon, Blewfields and St. Thomas. The deliberations of the new Assembly were not as harmonious as those of the first Assembly; one of the results was that Captain Butler of the Assembly was killed at a state dinner by Major Joy of the Council. Mr. Beeston (afterwards Sir William Beeston) was imprisoned for not returning to the House when directed by the Speaker. Articles of impeachment were in the same sitting preferred by Sir Thomas Whetstone against Colonel Samuel Long (afterwards Chief Justice) and a warrant was issued for his arrest. The charge preferred against him was that "he had caused himself to be elected Speaker at a meeting at Port Royal of members of Assembly whose authority, by the departure of Sir Charles Lyttleton, had ceased, and passed certain orders and votes, with intention to grasp the legislative power into his own hands, and traitorously and impudently refused to take notice of the Deputy-Governor (Colonel Edward Morgan's) dissolution of the meeting, &c." On his being brought before the

* As the proclamation issued by Sir Charles Lyttleton had no substantial effect with the Maroons as a body Juan de Bolas was sent in 1664 to effect their reduction; but in the prosecution of this service he fell into an ambuscade and was cut to pieces.

† St. Jago de la Vega (now Spanish Town) was founded as the first capital by Diego Columbus while he personally governed the island.

House in Custody the charges were remitted to the next general session, but the Assembly never again met during the administration of Sir Thomas Modyford, the then Governor. The subject of contention was the desire of the Assembly to exclude the King's name from the money bills.

While these dissensions were embittering the feelings of politicians Sir Thomas Modyford, on his own responsibility, commissioned the privateers who at that time swarmed the Caribbean Sea, to act on behalf of the King of England, and declared war against Spain and other nationalities. The Privateers took Tobago from the Dutch and plundered Tobascoe and Villa de Mors in the Bay of Mexico and Saint Spiritus and Providence in Cuba. Admiral Henry Morgan, acting under a similar commission, captured and pillaged Panama and Porto Bello. On intelligence of these depredations reaching England Sir Thomas Lynch was ordered to return to the colony as Lieutenant-Governor and to send home Sir Thomas Modyford to answer for his assumption of authority. Sir Thomas Modyford sailed for the Thames as a prisoner, and six years afterwards Sir Henry Morgan arrived as Lieutenant-Governor and assumed the Government in succession to Sir Thomas Lynch. Morgan had been knighted for his brave attack on Panama.*

In March, 1675, Lord Vaughan arrived as Governor. Twelve hundred of the inhabitants of Surinam, which had been ceded to the Dutch in exchange for New Amsterdam (New York) arrived in the same year and settled for the most part in the present parish of Westmoreland. "The poverty of these people inspired them with the resolution to labour. Their example excited emulation and in a short time the face of things was wholly changed. Jamaica soon exported vast quantities of sugar, superior to that of the other English islands."† But while the colony was being thus improved the Governor and Assembly were in fierce opposition. The Assembly desired to bring on a new trial before the Chief Justice of a man who had been condemned by the Admiralty Court to be hanged as a pirate, and was dissolved, and the new Assembly passed a revenue bill which was unconstitutional in its character. By the refusal of Lord Vaughan to assent to this measure the island was left without a revenue. In March, 1678, he sailed for England and Sir Henry Morgan resumed the Government. He continued in office for four months, during the greater part of which time martial law existed; first on account of an apprehended attack from France, and, secondly, in consequence of mutiny among the slaves.

On the 19th July the Earl of Carlisle arrived as Governor and soon after summoned a new Assembly. He informed them that he had been instructed by the King to change the mode of passing the laws of the colony by introducing the system then existing in Ireland under Poynning's Act and presented 40 Acts (among them a law to grant a perpetual revenue to the crown) engrossed on parchment and attested under the Great Seal of England for their acceptance. The Assembly rejected the laws on the ground that this system of legislation was "repugnant to the constitution of England, of which country they were the natural subjects."† As there was no revenue the Governor assented to a revenue bill for one year and then dissolved the Assembly. Other dissolutions followed but the Assembly remained unchanged in their determination. The Chief Justice of the Island, Colonel Samuel Long, was arrested and sent under bail to England to answer to the King for advising the resistance of the Assembly. He was followed by Colonel Beeston, the Speaker of the Assembly; and they both appeared before the King in Council and so ably supported their views that the instructions to the Earl of Carlisle were annulled and the old form of Government continued. Long and Beeston returned in triumph, and Sir Thomas Lynch was for the second time appointed to govern the Colony. On meeting the Assembly he informed them that "His Majesty, upon the Assembly's humble address, was pleased to restore us to our beloved form of making laws, wherein we enjoy, beyond dispute, all deliberative powers in our Assembly, that the House of Commons enjoy in their House."† After administering the government for over two years Sir Thomas Lynch died and Colonel Hender Molesworth (afterwards Baronet) became Lieutenant-

* Sir Henry Morgan was in 1683 sent to England by order of the Secretary of State as a prisoner "for breaking the peace with the Spaniards contrary to His Majesty's express orders." After remaining there for three years without a hearing he was released.

† Gardner's History of Jamaica.

‡ See article on Political Constitution.

Governor. For two years there was harmony between himself and the Assembly, but at the end of that time he found himself compelled to reject the Poll Tax Bill and to dissolve the Assembly on account of "its partial and unjust proceedings."

In December, 1687, the Duke of Albemarle arrived as Governor, bringing with him Father Churchill, a Romish Priest, to convert the inhabitants to Roman Catholicism, and Dr. Hans Sloane, the Great Naturalist, as his Medical Attendant. It was not long before this nobleman and the Assembly were in open antagonism. He dissolved the House suddenly, because one of the members in a debate repeated the old adage, *salus populi suprema lex*, and had the offender taken into custody and fined £600. Writs were issued for another Assembly. "The freedom of election was grossly violated by the Duke, who admitted hosts of servants and discharged seamen to the poll, and actually imprisoned many legal voters of wealth and consideration. He imposed fines on the latter to a large amount and threatened to whip two gentlemen for requesting a *habeas corpus* for their friends."* The Assembly thus elected met and while in session the Duke died, and Sir Francis Watson, as President of the Council, assumed the Government. Soon after intelligence of the flight of James II and the proclamation of William and Mary reached the island. The colonists thereupon petitioned the new Sovereigns against the tyrannical acts of the late Governor, and the illegality of the Assembly that enacted the laws recommended by him. In response the King restored the dismissed members of Council and Public Officers to their places and trusts, remitted the fines imposed and referred the laws to a new Assembly.

In May, 1690, the Earl of Inchiquin arrived as Governor, with instructions to ship to England the sufferers from the field of Sedgmoor, and the whole body of the "sold-out rebels" arrived in England on the anniversary of the day on which they had been sent as convicts to Jamaica. The Earl very soon exhibited his natural petulance to the Assembly. Some discussion arose in the House on a bill for the defence of the island and the Earl, taking offence at the proceedings, rejected the congratulatory address to himself and "threw it to them with some contempt." War then existed between England and France and Freebooters and other hostile cruisers were making depredations on the seaside plantations of Jamaica. In retaliation the Earl despatched the "Swan" and "Guernsey," men-of-war, to attack the French settlement in Hispaniola, and just about the time of his death these vessels returned with valuable prizes, having been eminently successful in the enterprize. These were taken to Port Royal which was then the "finest town in the West Indies and the richest spot in the universe."† On the 7th June, 1692, the great earthquake occurred which almost destroyed this opulent city. Whole streets with their inhabitants were swallowed up by the opening of the earth, which, as it closed again squeezed the people to death, and in that manner several were left with their heads above ground. "It was a sad sight," wrote the Rector of the Parish, "to see the harbour covered with dead bodies of people of all conditions, floating up and down without burial, for the burying place was destroyed by the earthquake, which dashed to pieces tombs, and the sea washed the carcasses of those who had been buried out of their graves."‡ Of the 3,000 houses but about 200, with Fort Charles, remained uninjured. "The whole island felt the shock. Chains of hills were riven asunder, new channels formed for the rivers, mountains dissolved with a mighty crash, burying alive the people of the adjacent valleys, whole settlements sunk into the bowels of the earth, plantations were removed *en masse* and all the sugar works destroyed. In fact the whole outline was drawn a fresh and the elevation of the surface was considerably diminished. The sentence of desolation was thus, however, but partially fulfilled; a noxious miasma generated by the shoals of putrefying bodies that floated about the harbour of Port Royal, or lay in heaps in the suburbs, slew thousands of the survivors."§ President White (who succeeded in the government on the death of the Earl of Inchiquin) was among those who died from injuries received at Port Royal during the earthquake. The destruction of Port Royal led to the settlement of Kingston. Many of the survivors removed to the lower part of Liguanea in St.

* Bridges' Annals of Jamaica.

‡ Narrative of the Rector of Port Royal.

† Leslie's New History of Jamaica.

§ Montgomery Martin's History of British Colonies.

Andrew, then the property of Colonel Beeston, and formed themselves into a community. They procured for their settlement the status of a town and had it laid out by Colonel Christian Lilly of the Royal Artillery.

In March, 1693, Sir William Beeston, Knt., formerly Colonel Beeston, arrived as Lieutenant-Governor and assumed the Government. In May, 1694, intelligence of a projected invasion of the island, in the interest of the fugitive King, was communicated to him, and on the 17th June a French fleet, commanded by Admiral DuCasse, came in sight. They landed detachments of men at Cow Bay and Port Morant, who penetrated the interior and destroyed fifty plantations. By horrid atrocities they secured a large amount of money and other valuables. Both men and women were murdered. The squadron took several merchant ships and carried off one thousand three hundred slaves. When they had accomplished their depredations on the north and east sides of the island they sailed for Carlisle Bay on the south, but there they were met by the Colonial Militia who bravely encountered and eventually defeated them, driving them back to their ships with the loss of 700 men. The sale of the negroes kidnapped realized £65,000 to the captors. In July, 1702, war was again declared by England against France, and Admiral Benbow sailed from Port Royal in search of the French fleet under DuCasse, and on the 19th August fell in with it off Santa Martha. Benbow was defeated and taken to Kingston where he died from the effects of a wound in his leg.

In the following January Colonel Thomas Handesyd (afterwards Major General) was appointed Governor. There were eight Assemblies and fifteen sessions within the eight years of his administration. The Governor in proroguing the last of these Assemblies declared that their conduct reminded him of a "party of barbarous people who took off the head of Charles of ever blessed memory." Among the revenue bills of this period was one levying a poll tax of 10/ on every white person above the age of 15.

In July, 1711, Admiral Lord Archibald Hamilton arrived as Governor. He was directed in the Royal instructions not to pass any law for a shorter period than 12 months. This was in consequence of the habit of the Assembly to limit their money bills to three months, "under a jealous apprehension of the Council's interference or the Governor's intemperance."* The differences between the Governor and the Assembly were as fierce during this administration as during that of Colonel Handesyd and culminated in the Governor's refusing to receive any more messages from the House. Lord Hamilton was re-called and Mr. Peter Heywood, a planter, succeeded to the Government. He was directed not to pass any law that should repeal a law confirmed by the Crown, without a suspension clause, or first transmitting the draft of the bill to the Secretary of State. In April, 1718, Sir Nicholas Lawes, another planter, became Governor. He endeavoured to conciliate all parties, but the publication of a libel by Mr. James Wood, the Clerk of the Council, on the Assembly, led to the renewal of the political conflicts. The libel was in defence of Lord Hamilton. An interchange of intemperate messages between the Council and the Assembly ended in the determination of each party to have no further communication with the other, the last message from the Assembly being thrown off the Council table by one of the members of the Board and trampled beneath his feet. This led to a dissolution of the Assembly. In the following year the Legislative brawls were continued and five members were expelled by the Assembly "for having urged that the House had fallen by the Speaker remaining in the Chair without a quorum." The House was again dissolved. The interruption to the progress of public business involved the Government so much in debt that its bills were at a discount of fifty per cent., and even the expenses incident on the trial of some pirates could not be defrayed. The rebellious negroes also harassed the country and appeared in such force that it became necessary to summon the aid of the Mosquito Indians. A party of them arrived under the conduct of their King but the want of money obstructed even that important service. The "Picaroons" from Cuba also made frequent invasions on the unprotected coasts. The house of the proprietor of a considerable settlement on the beach of St. Ann was one night surrounded and set on fire in all directions and in the

* Bridges' Annals of Jamaica.

morning nothing was seen but the smoking ruins of the building and the ashes of sixteen human beings. Under these circumstances a new Assembly was called; but on their meeting, instead of proceeding with the revenue bills, they resumed a former contest with the Attorney General, who had been expelled from the House for being a "Papist." Another dissolution ensued.

While the colony was suffering from these political discussions a dreadful hurricane occurred which ruined so many properties, destroyed so many lives and reduced the survivors to such disasters that Sir Nicholas Laws had to convene a new Assembly that some relief might be administered to the unfortunate sufferers. "Yet so inadequate was the revenue to meet even the ordinary exigencies of the government that the patriotic Governor literally sold his house and lands to discharge the debts contracted by his official establishment."^{*}

The Duke of Portland arrived as Governor in December, 1722, and endeavoured, without success, to secure a permanent revenue bill. Pending the settlement of this question for four years the revenue of the island was granted under provisional enactments. During the controversy that distracted the community the Assembly expelled another Attorney General, Mr. Monk, for "an infringement of the liberties of the people."

The Duke of Portland died in July, 1726, and was succeeded by Major-General Robert Hunter as Governor. Before his arrival he had made himself acquainted with the state of the colony and urged its distress on the attention of His Majesty's Ministers. In recompence for his early services the Assembly increased his salary from the £5,000 paid to the Duke of Portland to £6,000 per annum. The long agitated revenue bill was passed, under which the permanent revenue of £8,000 per annum was granted to the Crown. In return the King confirmed all the laws which up to that time remained unassented to, and decreed that "all such laws and statutes of England as have been at any time esteemed, introduced, used, accepted or received as laws in this island, shall and are hereby declared to be and continue laws of this His Majesty's Island of Jamaica for ever."

During the Legislative dissensions above referred to the Maroons had grown so formidable under a very able leader named "Cudjoe" that it became necessary to increase the military strength of the colony and to erect extra barracks. Every barrack was provided with a pack of dogs by the Churchwardens of the parish, to guard against surprises at night and for tracking the enemy in the mountain fastnesses. In 1734 Captain Stoddart attacked the Maroons at their windward town called "Nanny," situated on one of the highest points of the Blue Mountains, and completely destroyed or routed the whole body. Many were killed in their habitations and several threw themselves headlong down the precipice. But the Maroons rallied and were soon again prepared for battle. Two hundred seamen and three or four hundred of the Militia reinforced the Military and penetrated almost to the new Maroon settlement. The insurgents attacked the troops on all sides and for a time both advance and retreat for the latter seemed equally impossible. At length they effected their escape, leaving behind a number of killed and wounded. This greatly increased the alarm and insecurity that everywhere prevailed. Governor Trelawny arrived on the 30th April, 1738, and his first act was to conciliate the Mountaineers. He commissioned Colonel John Gurthrie (late of the Darien Expedition) to meet the Chiefs of the Maroons and negotiate with them a treaty of peace. Two thousand five hundred acres of land were assigned them in different parts of the island and perfect freedom was granted them and their successors. They were required to aid the Government in repelling invasions and in suppressing internal rebellion. Two European Superintendents were appointed to reside amongst them, and "Captain Cudjoe" was confirmed as Chief Commander.

War was declared by England against Spain in October, 1739, in consequence of the "unjust seizures and depredations that had been carried on in the West Indies by the Spanish guarda costas," and Jamaica furnished contingents of Volunteers to assist in the operations against the Spanish American possessions. Porto Bello and Chagres were successfully attacked and surrendered, but every other attempt at

^{*} Bridges' Annals of Jamaica.

subjugation resulted in utter failure. The British Commanders returned to England and the expedition was abandoned.

In the October following a dreadful storm and earthquake occurred. Port Royal again suffered. All the fortifications were injured and that at Mosquito Point was destroyed. The streets were deluged with water and the inhabitants all through the dreary night were looking for instant death. But the greatest injuries occurred at Savanna-la-Mar. "The sea bursting its ancient limits overwhelmed that unhappy town and swept it to instant destruction, leaving not a vestige of man, beast or habitation behind."*

Governor Trelawny retired from the Government in November, 1751, and Vice-Admiral Knowles (afterwards Baronet) was sworn into Office as Governor. During the early part of his administration the Assembly claimed the right of appointing their own officers to perform the duties of the Public Treasury and of passing all laws without suspension clauses, whether they affected the prerogative of the Crown or not. These demands led to a protracted and bitter disagreement between the Executive and the Assembly and to the ultimate decision of the House of Commons "that the resolution of the Assembly was illegal, repugnant to the terms of the King's Commission to his Governor and derogatory of the rights of the Crown and people of Great Britain." The Assembly was dissolved and the new House was directed by the Governor to meet in Kingston. The summons was complied with but the Assembly refused to pass a bill for transferring the seat of government to Kingston and was again dissolved. Other dissolutions ensued, but the required measure was at length passed and assented to by the Governor. It was subsequently dissolved by the King and Governor Knowles was burnt in effigy.

Just before the Easter of 1760 a formidable rebellion broke out amongst the slaves in the Parish of St. Mary. They seized the fort at Port Maria and possessed themselves of the arms, ammunition and other stores. The white inhabitants of the neighbouring properties were all butchered and the insurgents retired to Ballard's Valley, where, however, they were met by a body of volunteers and driven into the woods. Martial Law was proclaimed and two Regiments of Regulars and a large body of Militia were ordered to the scene of action. The insurgents fought with desperate fury and were at first successful; but they were ultimately surrounded and overpowered. More than 400 were killed in the field; one of the ringleaders was burnt and two were hung in chains. About 600 were transported to the Bay of Honduras.

Two years after (1762) Governor William Henry Lyttleton arrived from South Carolina and assumed the government in succession to Lieutenant Governor Moore. Governor Lyttleton brought with him intelligence of the declaration of war between England and Spain and shortly after an expedition sailed from Port Royal against Havannah, which was besieged and captured. Jamaica contributed a subsidiary force. Booty to the value of two millions sterling, exclusive of an immense artillery, with twelve sail-of-the-line and a fleet of merchantmen, rewarded the gallant exploit. The wealth of the colony was hourly increased by the rich prizes which again poured their glittering treasures on its shores.

In October peace was proclaimed and the Assembly resumed their political discords. The Governor as Chancellor granted a writ of *habeas corpus* and released from prison one Wilson, a Marshal's Deputy, who had been committed to gaol by the Assembly for a breach of privilege in levying on the carriage horses of Mr. Oliphant, a member, for debt. The House refused to grant the supplies until reparation was made. Three dissolutions ensued but the House adhered to their determination. Eventually Governor Lyttleton applied to the Imperial Government for power to draw upon the British Treasury for the subsistence of the Troops so as to be relieved of the necessity for supplies from the Assembly. The application was granted but the Governor was recalled and Rodger Hope Elletson appointed Lieutenant-Governor. By command of the King in Council, and in presence of the Council and Assembly, he caused a *vacatur* to be entered on the margin of the proceedings in the case of Wilson. Four years after, an application was made by the Imperial Government for the refunding of the thirty thousand pounds which Governor Lyttleton had drawn from the British

* Bryan Edwards' History of the West Indies.

Treasury to pay the troops. The Assembly refused payment, and in an Address to the Throne, urged that compliance on their part "would enable the Governor of Jamaica, in concert with any future wicked or despotic administration in Great Britain, to intermit Assemblies at pleasure; to suspend their legislative rights; and to burden the people of the island to their latest posterity in the most grievous, arbitrary and oppressive manner without bounds and without remedy." The objections of the Assembly prevailed and the claim was abandoned by the Imperial Government.

In 1777 another outbreak among the slaves disturbed the tranquillity of the island. A conspiracy to murder all the white colonists was discovered in the Parishes of Hanover and Westmoreland just as it was about to be put into execution. So great was the consternation that a homeward bound fleet of more than one hundred ships was detained for some days. The ready assistance offered by the Navy, with the active support of the Militia, restored peace; and the ringleaders of the conspiracy, thirty in number, were executed.

In March of the following year the French recognized the independence of the "United States" and war was declared by England. D'Estaing with a fleet of thirty-six ships-of-the-line sailed for the West Indies. Martial Law was proclaimed in Jamaica and additional fortifications were thrown up on all sides. A Militia, trained and armed, started into existence, which the ordinary laws had never been able to collect. The capital was guarded by the St. Catherine's Regiment, while the Regular Troops were reserved for more important duties, and everywhere the Colonial Corps displayed great enthusiasm. Dominica, St. Lucia, Grenada and St. Vincent fell into the hands of the French, but no attack was made on Jamaica and the hostile fleet was ultimately withdrawn. But Spain having in the meantime joined France in her conflict with England, Governor Dalling despatched an expedition against San Juan de Nicaragua, to which Jamaica supplied a contingent of 1,379 men. Nelson (afterwards renowned as the hero of Trafalgar) who was then Governor of Fort Charles, left his post and accepted a subordinate command. The Castle was captured but disease made sad havoc of the besiegers. More than two-thirds perished in the swamps and the remnant returned to Port Royal broken in spirits and in health. Nelson was carried ashore prostrated by malarial fever and narrowly escaped death.

In April, 1782, occurred the great victory of Rodney over the French fleet under Count de Grasse, while on its way to effect a junction with the Spanish fleet preparatory to the invasion of Jamaica. "From all quarters the people assembled for the defence of their capital; the largest trees of the forest were thrown across the roads and the soldiers were relieved by the diligence of the people, who watched while they slept and laboured while they reposed."* When, therefore, news of the victory of Rodney was received the entire population joined in the most extravagant manifestations of joy, and throughout the island the people once more breathed freely. The Militia were relieved from active service and the King thanked them "for their spirited exertions in the defence of his valued and important colony." Rodney was raised to the peerage and a marble statue by Bacon was erected in the square of Spanish Town to perpetuate his name. Peace between Great Britain, France, Spain and the thirteen United States of North America was proclaimed in the following year.

Three years later the last of five destructive hurricanes occurred. The number of negroes who perished by famine, in consequence of this succession of hurricanes and the restriction of trade with the United States, was estimated at 15,000.

In November, 1789, the Council and Assembly met in conference for the purpose of protesting against Mr. Wilberforce's scheme for the suppression of the slave trade. Their joint claim for compensation was embodied in a memorial which was presented to the British Parliament. The value of the island, considered as British property, was then estimated at thirty-nine millions sterling, of which twelve millions and a half was the value of the 250,000 slaves then working as agricultural labourers and otherwise.

The democratic doctrines which had for some time been manifesting themselves in France eventually extended to St. Domingo and a sanguinary revolution broke out there in the fall of 1789. Jamaica from its proximity to that island became the resort of many of the proprietors who had to flee with their devoted slaves from the

* Bridges' Annals of Jamaica.

barbarity of the revolutionists and the treachery of the French Commissioners. This emigration was perilous to the contentment and good order of the Jamaica slaves;* besides which there were strong reasons for believing that revolutionary action was meditated by the republicans on this island. In this state of alarm protective measures were demanded by the colonists and adopted by the Local Government. Admiral Affleck stationed ships of war along the coast nearest the expected scene of action; a military force was quartered upon each vessel and the island was guarded by its Militia to the water's edge. While these precautions against rebellion and invasion were being maintained Lieutenant-Governor Williamson received orders from the King's Ministers to send a Military force to St. Domingo, to "accept terms of capitulation from the inhabitants of such parts of the island as solicited the protection of the British Government." The command was quickly acted upon, but the British instead of being received with acclamation as they anticipated, met with opposition and hostility in every quarter. They captured Jeremie, Mole St. Nicholas, Siburon, St. Marc and Port-au-Prince, but their victory was death to the victors. Yellow fever, in its most malignant form, appeared in the ranks of the invading army and more than decimated it. In this state of things Lieutenant-Governor Williamson organized in Jamaica large bodies of negro troops, who it was supposed would successfully withstand the unhealthy climate of Port-au-Prince and the other conquered towns. With these new levies he himself proceeded to St. Domingo, with the title of "Governor-General," but all was in vain. Treachery, disappointment, disease and death had done their baneful work and at the close of 1798 General Maitland, who had succeeded to the command, entered into a treaty with Toussaint l'Ouverture and left the island with the perishing remnant of the British army. Williamson's negro regiments were disbanded in St. Domingo and numbers of them joined the revolutionists.

While these operations were proceeding in the neighbouring island a second Maroon War was exciting the fears of the colonists of Jamaica. The Trelawny Town Maroons had expelled an obnoxious Superintendent from their settlement and the Earl of Balcarres had marched fifteen hundred chosen European soldiers and three thousand of the Colonial Militia to subdue them. On the 12th of August, 1795, a detachment of 400 men, under the command of Colonel Sandford, was despatched to destroy some of their provision grounds but they found everything already uprooted. The detachment thereupon attempted to rejoin the main body by traversing a defile, but they were met by volley after volley from unseen hands. Colonel Sandford, Quartermaster McBride and a number of non-commissioned officers and privates of the 18th Dragoons and the 20th Regiment of Foot, and Colonel Gallimore and "a number of respectable gentlemen of the Militia" were killed while scores of others were wounded. The forests which skirted Trelawny Town were then cleared by a thousand slaves and the artillery shelled the interior. The Maroons withdrew to their subterranean retreats and reappeared higher up the hills. Colonel Fitch with a party of the 83rd Regiment attempted to penetrate the forests for the purpose of extending their posts, and were accompanied by a body of Accompong Maroons who remained faithful to the Government. The troops again fell into ambuscade and Colonel Fitch and Captain Brissett of Fort Charlotte and a number of the rank and file of the 83rd Regiment were killed. Captains Leigh and Burnt of the same Regiment, the Superintendent of the Accompong Maroons and several others were wounded. In the third important encounter of the Government Troops with Mountaineers the Militia took the leading part and Captain Dunbar and several of the Colonial Corps were killed. In the dark recesses of the woods the Maroons kept up their fire and as night was coming on the Militia had to retire. These successes of the Maroons created anxieties and perplexities on the part of the colonists, during which it was suggested to resort to the use of blood hounds to hunt down the fugitives. Colonel Quarrell of the Militia was commissioned to obtain a supply from Cuba and on the 14th December he landed at Montego Bay with 40 Chasseurs and a hundred dogs. These strange auxiliaries were at once marched to the scene of rebellion where an accident demonstrated the ferocity of

* In December, 1799, a conspiracy among the negroes who came from St. Domingo with their masters was discovered. A spy named Joseph San Portas was hanged and upwards of 1,000 of the negroes were transported.

their nature. "One of the hounds was unmuzzled by his Chasseur master to allow him to drink. A woman, a sutler of the camp, who was then preparing a mess for the escort, menaced the dog off with a stick as he passed near by. Instantly the dog seized her by the throat and so tore her that she died,—the dog being disengaged from his hold only by cutting off his head."* The story of this incident soon found its way into the mountain fastnesses and inspired the warriors with more alarm than did the cannon and musketry of the soldiery. The Maroons hastened to capitulate, and in June, 1796, upwards of five hundred men, women and children were transported to Nova Scotia. From thence they were sent to Sierra Leone where they formed the nucleus of that thriving colony.

Two years later another disturbance broke out in the vicinity of the last rebellion—the insurgents being the runaway slaves who infested the lower region of the Trelawny mountains. They rushed upon the neighbouring settlements, burnt down houses, murdered the inhabitants and committed other excesses. Two thousand Soldiers and six thousand Militia, besides a party of Accompong Maroons, marched against the rebels and they were soon hunted down and defeated.

Notwithstanding these occurrences the colonists raised by voluntary subscription amongst themselves the sum of one million pounds sterling to aid the mother country in its war against revolutionary France. Yet three years after (1801) the Imperial Government demanded of the Assembly the maintenance of a military force of 5,000 men (afterwards reduced to 3,000) on the ground that the colony "had not yet contributed its full proportion to the general expenses of the Empire." The Assembly refused "on the constitutional principle that the right of the colony to protection was at least as great as that of any other portion of the British Empire." It was not long, however, before the colony had again to make extensive provision for its protection against invasion. War was in 1804 proclaimed against France and Spain and the bravest Admirals of Europe displayed their flags amidst the islands of the Caribbean Sea. On the 1st April, 1805, intelligence was received that a French squadron was on its way to Jamaica and Martial Law was at once proclaimed. All the public records were removed to the Church in St. Thomas-in-the-Vale and deposited there under Militia Guard. The French fleet having been closely pursued by the British squadron, withdrew, after an attack at Dominica, but on the 25th May the combined fleets of France and Spain arrived at Martinique. They were closely pursued by Lord Nelson with ten sail-of-the-line and three frigates and chased out of these waters. Early in the following year (1806) the British had a brilliant victory over the French off St. Domingo and the captured prizes were brought into Port Royal. The Assembly voted £3,000 to Sir J. T. Duckworth, the successful Admiral, for the purchase of a service of plate, in addition to a thousand pounds which had already been granted to him for the purchase of a sword. The citizens of Kingston in public meeting protested against "this wanton and improvident expenditure of the public money" and the Editors of the newspapers in which the resolution was published were taken into custody for a breach of the privileges of the House. They were subsequently discharged on giving excuses which were accepted as satisfactory.

In the following year Lieutenant-General Sir Eyre Coote became Lieutenant-Governor. He brought with him the announcement that the Imperial Parliament had passed a Law withdrawing the restriction of trade between Jamaica and the other British West Indian Islands and the United States of America, and had abolished the African slave trade without compensation to the Planters. There were then in Jamaica, 319,351 slaves.

On the 26th March, 1808, the Duke of Manchester arrived as Governor. His administration continued for 19 years and was distinguished by the novelty of an Assembly having existed for the full term of seven years. "This was the first time that any Governor had beheld the natural death of his own House."† Nevertheless many questions of privilege engaged the attention of the Assembly. General Carmichael, the Commander of the Forces, was brought to the bar for a contempt of the privileges of the House in having prohibited his officers answering questions before a Committee relative to a mutiny among the soldiers of the 2nd West India

* Hill's Lights and Shadows of Jamaica History.

† Bridges' Annals of Jamaica.

Regiment stationed at Fort Augusta. The General having been subsequently ordered by the King to withdraw the prohibition, submitted himself to the House and was excused. Chief Justice Jackson was summoned to the bar for refusing to give evidence before a Committee appointed to enquire into an appeal made to the House by one of its members against a decision of the Judge in a case in which the member was a party. The Chief Justice declared that he could not take the oath as a witness "without compromising his conscience as a man and making a deliberate surrender of his independence as a Judge." The House on re-consideration discharged the Chief Justice from custody.

In the mutiny above referred to the Adjutant and the Major of the regiment were killed on parade and in retaliation nine of the mutineers were instantly shot by the Grenadier Company, which remained loyal. Six others were subsequently shot by sentences of Courts-Martial. An enquiry by a Committee of the Assembly into the circumstances of this disaffection terminated without any important result. There were also during the Duke's administration some conspiracies at rebellion and some actual outbreaks of a minor character which were all discovered and suppressed without any serious occurrences. One case had an enduring importance. Messrs. Leacene and Escoffery, two coloured gentlemen, were transported for an alleged "attempt to revolutionize the island;" they had previously been discharged from Gaol under *habeas corpus* by Chief Justice Scarlett. They proceeded to England, had their complaint brought before Parliament, and were compensated by a gratuity from the Imperial Exchequer.

The wars during the greater part of the Duke of Manchester's administration between England and France and between England and the United States of America, closed the European markets against the produce of the planters and led to great distress. The depreciation of British bills of exchange also created the want of a sufficient circulating medium. The Assembly was in consequence compelled to authorize the cutting from the centre of the current coin a piece equal to 12½ per cent., which was put into circulation under the denomination of a "bit." Nature, also, contributed to the misfortunes of the colonists. In October, 1812, a severe storm occurred which destroyed the growing food of the people and threatened a famine, and in the following November four severe shocks of earthquake considerably damaged a number of buildings throughout the island. In August, 1813, another severe storm swept over the island and in October, 1815, the County of Surry was materially injured by a similar catastrophe. Many of the works of the sugar and coffee plantations in St. George, St. David and the upper part of Port Royal were destroyed and great portions of the soil were carried away by the overwhelming rapidity of the rivers. A number of lives were lost by these calamities and by vessels being wrecked on the coasts and in the harbours. In November, 1818, portions of the County of Cornwall also sustained great injury by a storm which lasted, with intermissions, during three days.

But the most prominent occurrence during the Duke of Manchester's administration was the beginning of the controversy between the Imperial Government and the Assembly on the subject of the slave code. In the session of 1823 the Assembly was called upon to give effect to Mr. Canning's resolutions for the "adoption of effectual and decisive measures for ameliorating the condition of the slave population of His Majesty's colonies, and preparing them for a participation in those civil rights and privileges which were enjoyed by other classes of His Majesty's subjects." Among the measures indicated were the abolition of Sunday markets, the cessation of the practise of carrying a whip in the field and the exemption of women from corporal punishment under any circumstances whatever. The Assembly refused to entertain these recommendations on the ground that the slave code "was as complete in all its enactments as the nature of circumstances would admit." They also repudiated the right of the Imperial Government to interfere in the internal affairs of the island.

The agitation arising out of these contentions was at its height when the Duke of Manchester relinquished the Government and Sir John Keane became Lieutenant Governor. One of his first acts was to announce to the Assembly the disallowance of the law passed in December, 1826, prohibiting Dissenting Ministers and others

from "demanding or receiving any moneys or other chattel whatever for affording instruction to slaves." The disallowance was accompanied by an order from the Imperial Government prohibiting the Governor's assenting to any measure curtailing the religious liberty of any class of His Majesty's subjects unless it contained a suspension clause.

The Earl of Belmore succeeded to the government in June, 1829, and repeated the demand of the Imperial Government for the amendment of the slave code. After some Acts in this direction which had been passed by the Assembly had been rejected by the King, in consequence of the inclusion of clauses affecting the Dissenting Ministers, an Act was eventually passed from which the obnoxious clauses were excluded, and which enabled slaves to give evidence in Courts of Justice, and this Act was left to its operation. Proposals were, however, subsequently made by the British Government for the further amelioration of the condition of the slaves, and Mr. Curtis Phillip Berry, (a Member of the Assembly) moved that the despatch containing these proposals be carried into the public square in front of the House and burned by the common hangman, while Mr. Stamp (another member) suggested the utter disregard of the recommendations, basing his suggestion on the ability of the Colonial Militia to resist the Forces of England. The House declined to consider any measures not emanating from themselves and rejected the recommendations.

The hostility of a majority of the Assembly and of the slave-owners to the Imperial Government was so intense as to cause them "to threaten the transfer of their allegiance to the United States, or even to assert their independence after the manner of their continental neighbours."* The excitement which these proceedings produced extended itself to the slave population and resulted in an outbreak on the 28th December, 1831. The mansions and sugar works of Kensington Estate in the Parish of St. James were first set on fire by the slaves, and by midnight sixteen incendiary fires were destroying the properties in the neighbourhood. The Militia Regiments of the various parishes were, for the most part, already on duty keeping guard, as was customary, during the Christmas Holidays; but now all persons capable of bearing arms were required to render assistance. The Western Interior Regiment, under the command of Colonel Grignon, was reinforced by the 7th Company of the St. James's Regiment and marched to old Montpelier Estate where they were met by two parties of the rebels under the command of self-constituted "Colonels" and "Captains." The volleys of the Militia soon put the insurgents to flight—their principal Leaders and many others being killed. The casualties on the part of the Colonial Corps were one man killed and four wounded. By that time the slaves in all the parishes of the County of Cornwall were in rebellion. Those on "Y.S." Estate in St. Elizabeth made a stand against the Militia but the latter were victorious and many of the insurgents were killed and a great number taken prisoners. In Manchester there was also a fight between some of the slaves and the Militia, in which the insurgents lost six of their number. In the meanwhile Martial Law was proclaimed throughout the island and General Sir Willoughby Cotton and detachments of the 77th and the 84th Regiments proceeded to the disaffected districts. The General made a disposition of his Forces (including the Militia) and himself took the field. Several skirmishes occurred between the insurgents and the Troops, in which many of the former were killed and wounded and a few of the latter were injured. Under the judicious and skilful arrangements of the General the insurgents were separated, some quickly betaking themselves to the woods and mountain fastnesses but most of them returning to the estates and giving themselves up to the authorities and to their masters. A great number expiated their offence by death and others were flogged. Property to the value of £666,977 sterling was destroyed by the insurgents; and the British Government in commiseration of the deplorable state to which the proprietors were reduced, extended to them a loan of £200,000 to replenish their plantations.

The Rev. William Knibb and the other Dissenting Ministers who were arrested during Martial Law for inciting the slaves to rebellion were indicted and acquitted; †

* Life of the Rev. J. M. Phillippo by Dr. Underhill.

† Mr. Edward Jordan (afterwards President of the Privy Council and Companion of the Bath) was also tried in 1837 on a charge of constructive treason in publishing an article in the Watchman Newspaper and acquitted.

a number of the leading slaveholders and their sympathisers, however, formed themselves into an Association, designated the Colonial Church Union, for the avowed purpose of exterminating the Sectarians. The Wesleyan and Baptist Chapels in St. Ann, Trelawny, St. James and other parishes were destroyed and personal indignities were shewn to many of the Pastors. At length a Royal Proclamation was issued declaring the Colonial Church Union an illegal Association and a circular was issued by the Governor (the Earl of Mulgrave) to the Custodes, informing them of his determination to deprive all who continue to adhere to the Union of all appointments held by them under the Crown. Accordingly, Colonel Hamilton Brown of the St. Ann Interior Regiment of Militia was cashiered on parade at Huntley Pasture by the Governor in person, and a number of other gentlemen were deprived of their commission as Magistrates and as Officers of Militia for their connection with the Union. This action on the part of the Governor was the death-blow of the illegal organization.

While these measures were being adopted against the Colonial Unionists, the Assembly were again repudiating the right of the Imperial Parliament to legislate for Jamaica. This was in consequence of the Earl of Mulgrave's insisting on the immediate passing of the laws indicated in Mr. Canning's Resolutions of 1823. In reply the Governor informed them that he could not listen to their denial of the right of the Imperial Parliament to legislate on the internal affairs of the colony "without asserting in the most unequivocal terms, the transcendent powers of the Imperial Parliament, regulated only by its own discretion, and limited only by such restrictions as itself may have imposed." The Assembly thereupon passed a resolution in which the announcement of the Government was declared to be "subversive of the common rights and dangerous to the lives and liberties of the colonists." They acknowledged the supremacy of the Sovereign, but "could not admit the supremacy of a portion of His Majesty's subjects in the Parent State over another portion of these subjects in Jamaica." This action on the part of the Assembly led up to the passing of the Imperial Act which declared that from and after the 1st August, 1834, all the slaves in the colonial possession of Great Britain should be for ever free, but subject to an intermediate state of six years apprenticeship for prædials and four years for domestics. Twenty millions of pounds sterling were awarded as compensation to the slave-owners.

On the 18th October, 1833, a new Assembly met and the Emancipation Law of the Imperial Parliament was laid before them. The Assembly had now no alternative but to accept the Imperial decree; but before they separated they placed a strong protest against the Act on their Journals. They declared the action of the Imperial Parliament unconstitutional, and designated it as one of spoliation, which could produce nothing but clamour, discontent and rebellion. The Earl of Mulgrave, having achieved the object of his mission, retired, and was succeeded by the Marquis of Sligo, who was appointed with the especial view of carrying out the Scheme of Emancipation. He brought with him a number of Stipendiary Magistrates to administer the Act.

On the first of August, 1834, slavery was abolished and the apprenticeship system was established. The number of apprentices in Jamaica for whom pecuniary compensation was paid by the British Government was 255,290, and the number of aged persons, children and "runaways" who were excluded from the valuation was 55,780, making a total of 311,070 emancipated bondsmen. The amount of compensation awarded was £5,853,975 sterling.

The Marquis of Sligo convened the Legislature in August, 1835, for the purpose of enabling them to pass a Police Law and other measures that had become necessary by the altered state of things in the colony; but the Bills were so modified and amended in their progress through the House as not to contain any of the essential recommendations of the Secretary of State. This was pointed out in a message from the Governor which was voted a breach of privilege and led to two prorogations. On the re-assembling of the House in May, 1836, the Governor stated that "he had been informed by an authority of more experience than his own, and to which it was his duty to submit, that the delivery of the message relative to the Bill in aid of the Abolition Act involved a breach of their privileges (although not intended)

and he had to express his regret at the occurrence." The House thereupon proceeded to business and soon after the close of the session the Marquis of Sligo retired from the Government. As the Assembly would not pass the required Law in aid of the Abolition Act the Imperial Parliament legislated on the subject and the Act in Aid was proclaimed in the colony.

On the 22nd May, 1838, the House of Commons, acting on a demand from the British People, passed a resolution declaring "that the negro apprenticeship in the British Colonies should at once cease and determine." The Local Legislature met on the 5th June and Sir Lionel Smith, the then Governor, called their attention to the uncontrollable agitation existing in the mother country and the excitement in the colony on the apprenticeship question. "Thus pressed, the House, on the 3rd day of their sitting, read for the first time a Bill to terminate the apprenticeship on the 1st of August. After a brief adjournment it was read a second time, and on the next day, a few amendments being made in Committee, a third time and was passed. It quietly ran its course through the Council and on the 16th June it received the Governor's assent."* But the Assembly protested "before God and man" against the interference of the British Parliament with the internal affairs of Jamaica, and especially against the Imperial Act to amend the Abolition Law and its proclamation in the colony. On the 1st August the apprenticeship system was abolished and absolute freedom was conferred upon the whole negro population. The emancipated people and their friends devoted three entire days to rejoicing but all the festivities terminated peaceably.

Concurrently with the passing of the total Emancipation Act by the Imperial Parliament they passed a Law for the better government of prisons in the West Indies. The Assembly protested against the "infringement of the inherent rights of the Legislature of the colony," and resolved on abstaining from the "exercise of any legislative function, except such as might be necessary to preserve inviolate the faith of the island with the public creditor, until they should be left to the free exercise of their inherent rights as British subjects." The House was prorogued and subsequently dissolved. On the assembling of the new House it adhered to the previous resolution and was prorogued. Seventeen annual laws were left to expire at the end of the year, among which were acts providing for a Police and to a great extent for the public revenue.

This dead-lock in legislation having been reported to the Home Authorities a Law was passed by the Imperial Parliament, in which it was provided that in case of the refusal of the Assembly to resume the work of legislation within a given time the Governor and Council should have power to pass revenue laws and to re-enact expiring and expired laws for a limited period. Sir Charles (afterwards Lord Metcalfe) was sent to Jamaica as Governor with instructions to endeavour to effect a reconciliation between the contending parties without reference to the special enactment, but if this became impossible then to govern the colony according to the Imperial Act. Sir Charles Metcalfe met the Legislature for the first time on the 22nd October, 1839, and delivered a conciliatory speech. In their reply the Assembly justified their past conduct, but receded from their previous resolution and then proceeded to business. Among the measures recommended by the Governor and passed by the Legislature was one for establishing a new judicial system, under which provision was made for a Vice-Chancellor, a Chief Justice, two Assistant Judges and nine Chairmen of Quarter Sessions,—all to be legally trained. Laws were also passed for abolishing the sentence of death in all cases except such as were similarly punished in England and for legalizing marriages by Dissenting Ministers. The currency was assimilated to that of the United Kingdom and a number of white immigrants from Scotland and Ireland were introduced. Many of the descendants of the Maroons who were transported in 1796 returned to the colony and resumed their residence here. Sir Charles Metcalfe left the Island on the 21st May, 1842, amidst the regrets of the inhabitants. "He had reconciled the colony with the mother-country; he had reconciled all classes of colonial society; and whilst he had won the approbation of his sovereign, he had carried with him also the hearts of

* Life of the Rev. J. M. Phillippo by Dr. Underhill.

the people."* The Assembly subsequently voted the sum of £3,000 for the erection of a monument to perpetuate his memory.

Lord Elgin assumed the Government. During two years and a half there was a gloom over the island in consequence of a succession of earthquakes, storms and floods; † but his Lordship ultimately distinguished his government by his efforts to improve the social condition of the colony and develop its varied industrial resources. The Royal Agricultural Society and several parochial associations of a similar kind were established under his presidency and a variety of improvements in modes of cultivation, machinery, &c., were introduced through his instrumentality. Immigration from India was authorized by the Imperial Government, and the first batch of coolies arrived in 1845. New breeds of cattle were also brought to the island. The Jamaica Railway was opened for traffic and the foundation stone of the General Penitentiary was laid. But the beneficial effects of these important improvements were soon to be displaced by despondency and retrogression. In August, 1846, the Imperial Parliament passed an Act for the gradual equalization of the sugar duties on British and Foreign productions, and the Assembly in the succeeding November declared that they were in consequence unable to continue the institutions of the colony on the present scale, or to defray the future expense of coolie immigration. Just about this time Sir Charles Edward Grey arrived as Governor. The Legislature met (according to adjournment) on the 15th February, 1847, and petitions were presented from all parts of the island praying for a reduction of the salaries of the public officers and the curtailment of the expenditure of all public institutions. Thereupon the "War of Retrenchment" began. Bill after bill embodying the Retrenchment Scheme was passed, session after session by the Assembly, but rejected by the Council. Mr. Justice Stevenson (afterwards Sir William Stevenson) protested in a letter published in the *Morning Journal* newspaper against the continued endeavour of the Assembly "to violate public faith and confiscate the property of public men" and he was committed to gaol for a breach of the privileges of the House. A few days after this incident (which caused the retirement of Mr. Stevenson from the Judicial Bench of the colony) the Legislature was prorogued to enable them again to deal with the Revenue Bills which were about to expire. (Continuing Bills had been rejected by the Council on account of the revenue having been appropriated to the payment of certain items of expenditure only) On their re-assembling the rejected measures were again passed by the Assembly and sent to the Council, where they were again as summarily rejected. On the 30th April, 1853, the annual Laws for levying the import and rum duties expired and on the following day Jamaica was a free port. The "Treasury was then in utter bankruptcy and the island notes issued by the Commissioners of Accounts to meet pressing and unavoidable expenses were at a discount of from 30 to 40 per cent.‡ The loss of the revenue arising out of the failure of the Revenue Bills amounted to £137,000).

Every effort made by Sir Charles Grey to reconcile the differences between the Council and the Assembly utterly failed; and at length the disagreement became one of a personal character between the executive and the Assembly. Sir Charles Grey was charged by the Assembly with unduly influencing and supporting the Council, which was then almost entirely composed of office holders, in their opposition to a reduction of the salaries of themselves and the other officials of the island, and with invasion of the rights and privileges of the Assembly with regard to the raising and appropriating of public moneys. His Excellency in reply informed the House that the "pleasure, or the pain, or the indifference, with which he heard remarks upon his public conduct depended mainly upon the estimation in which he held those by whom they were made." This infuriated the opposition and the following resolution was on the 20th May, 1853, agreed to by a majority of ten: "That in consequence of the rejection of the Revenue Bills by the second Branch of the Legislature during the last session, and the recklessness and utter disregard of the interests of the colony thereby displayed, and this House having failed in their endeavours made at the opening of the present session to obtain any assurance that the honorable the Board of Council will make any concession, however reasonable,

* Kay's Life of Lord Metcalfe.

† See Handbook of 1882, pages 124 and 125.

‡ Gardner's History of Jamaica.

the House feels that it cannot, with any confidence, continue to legislate measures for the benefit of its constituents, and in self respect and in vindication of the rights of the people, it declines to do any business with the honourable Board of Council." On the passing of this resolution the House adjourned and the "deadlock" continued. The whole question was in the meantime brought under the consideration of the Imperial Government, and the period of Sir Charles Grey's administration having, fortunately for the Colonial Secretary, about then expired, Sir Henry Barkly was commissioned as Governor of Jamaica. "Sir Henry had been a sugar planter in Demerara, and had been sent to that colony to settle the Retrenchment Question there, and had done so to the satisfaction of all parties. The Retrenchment Party therefore saw in him a sympathiser and a deliverer, and he was heartily welcomed by them, and, indeed, by the entire community. The members of Assembly transformed their Legislative Hall into a Ball Room and subscribed liberally to a magnificent entertainment to Sir Henry and Lady Barkly."*

Sir Henry Barkly called the Legislature together for a new session at the earliest opportunity after his arrival, and in his opening speech he fully expressed himself on the questions at issue. "What Jamaica stands pre-eminently in need of at the present stage of her political progress," said His Excellency, "is a strong Executive Administration, consisting of upright and intelligent men, chosen from among her own citizens, to devote themselves to the exclusive study of her condition—charged with the sole responsibility, in all matters of finance, and serving as an acknowledged medium of communication between the Representative of the Crown, the Council and the House of Assembly." The recommendation was adopted and the Act for the better government of the Island was passed, under which the Governor was authorized to appoint an Executive Committee to consist of no more than four members of the Legislature. In consideration of the adoption of this measure and the provision of a permanent revenue of £25,000 per annum, to be appropriated in payment of the salaries of the Judges, the Executive Committee, the Receiver-General and several other public officers, the Imperial Government guaranteed a loan of £500,000 at 4 per cent. to pay off the debts of the colony. At the same time the Legislative Council was deprived of its functions as a Privy Council and the number was increased to seventeen members. A new Privy Council was formed consisting of sixteen members. Sir Henry Barkly was sworn in as Captain-General and Governor-in-Chief under the new Constitution and the first Executive Committee was appointed; these were Mr. (afterwards Sir) Bryan Edwards in the Legislative Council and Mr. Edward Jordon and Mr. Henry Westmoreland in the Assembly.

While these political questions were agitating the country, considerable alarm was created by rumours of an approaching rebellion of the negroes. "The ground-work of the whole matter" was declared to be "the belief of the peasantry that the United States of America were likely to take possession of the island and to reduce them (the negroes) to slavery." This belief, it was supposed, had originated from the mention which had been made in some of the American papers of the distressed state of the island, and the good which would result from its annexation, with Cuba, to the United States; and what the planters had said "on the subject of relief from Great Britain, as well as other persons—some, very influential."† The Governor made arrangements to have a sufficient force available if any disturbance should occur in the districts where it was apprehended, and issued a Proclamation to quiet the minds of the peasantry by assuring them that there was no danger that any attempt would again be made to reduce them to slavery. These measures were successful and all cause for alarm soon passed away.

In the year 1850 Asiatic Cholera had made its appearance, for the first time, in Jamaica. It first occurred in Port Royal and afterwards severely scourged nearly every parish in the island. The mortality was estimated at 32,000 persons or about one in 13 of the population at the time. A second visitation of the disease occurred three years later but its ravages and duration were not so great as was the case in 1850.

The first session of the Legislature under the new constitution was devoted to the passing of laws for effecting financial reforms and restoring public credit; but there was still an empty Treasury and heavy arrears were outstanding. For five years the

* Political Life of C. H. Jackson.

† Letter of Archdeacon Williams to Bishop Spencer.

Receiver-General was unable to pay in full all claims against the Treasury and the cry for retrenchment still prevailed. This was effected in the second session under the new constitution, when the judicial, clergy and other establishments were reduced on equitable terms and the holders of abolished offices were placed on the pensions list, which was then created. Sir Henry Barkly having effected these objects was transferred, on promotion, to Victoria and Mr. (afterwards Sir) C. H. Darling was appointed Governor.

Governor Darling, after "a careful consideration of the relative bearing of the several clauses of the Act for the better Government of the island, informed the Executive Committee that he had arrived at the conclusion that "it was the intention of the Legislature to establish in Jamaica the main principle, at least, upon which Responsible Governments in other colonies rests, namely, that in all important questions, which are of a purely domestic nature, the colony should be governed according to the well understood views and wishes of the constituencies (assumed to be the people) as expressed by their representatives in the Legislature"* Messrs Jordan, Hosaok, and Price, the then members of the Executive Committee, contended that "the theory of the government established by the Acts for the better government of this island made the Governor for the time being alone responsible for the Acts of the Government;" and that "Responsible Government, which was what the Governor sought to establish, was unsuited to the country." Mr Darling differed from the members of the Committee and they submitted their resignations. Messrs. R. W. Smith, George Solomon and the Baron Von Ketelohdt were thereupon appointed to office on the principle of ministerial responsibility. Mr. Solomon on entering on his duties as Financial Minister presented a statement to the Assembly shewing a deficit in the Treasury of £58,060 18s. 3d., and obtaining a law providing for the issue, if necessary, of £20,000 of Treasury bonds to meet immediate claims. Soon after Governor Darling left the island on leave and Mr. Edward John Eyre was appointed Lieutenant-Governor.

The Assembly met in November, 1862, and the intensity of former political struggles soon manifested itself in opposition to the Executive Committee. Early in the following year it became necessary to dissolve the House and on the meeting of the new Assembly Mr Westmoreland moved an Address to the Lieutenant-Governor, declaring "that having regard to the mal-administration of the financial affairs of the colony, the continuance in office of His Excellency's present constitutional Advisers is incompatible with the due progress of the public business and the welfare of the island." The address was passed by a majority of one and Mr. Smith and his colleagues resigned Messrs. Jordan, Westmoreland and Phillips (the latter being subsequently replaced by Mr. Price) were appointed their successors. This did not secure political tranquillity and it was not long before the Lieutenant-Governor and the Assembly came into direct collision and the Assembly (or rather thirteen members of that body acting as a quorum) "declined to proceed to any further business with His Excellency." This determination was the result of Mr. Eyre's having instructed the Attorney-General "to adopt proceedings, by way of *habeas corpus*, to impeach the right of the Assembly to imprison persons for contempt." Mr. Ewart, the Agent-General of Immigration, had been imprisoned by the House for declining to reply to certain questions concerning his office, which had been submitted to him by a Committee of the Assembly, on the ground that the information he possessed was "privileged." Just about this time Mr. Darling was transferred to Victoria and Mr. Eyre appointed Governor-in-Chief—the Secretary of State (The Duke of Newcastle) having promoted him in testimony of his approval of the course he had adopted in the recent conflict with the Assembly.

Whilst these political questions were agitating the country "a drought had desolated the provision grounds and deprived the peasantry of their usual food. The American war and increased taxation on imports had also made costly the supply of breadstuffs."† Agitators availed themselves of these calamities to excite the public mind. A public meeting was held in Kingston under the presidency of Mr. George William Gordon, at which a resolution was passed "calling upon all the descendants of Africa, in every parish throughout the island, to form themselves into Societies

* Jamaica Parliamentary Debates, 1860-61. † Dr. Underhill on Jamaica.

and hold public meetings and to co-operate, for the purpose of setting forth their grievances." The greater number of the speeches delivered at these meetings were of a seditious character, and a Committee designated "The Central communicating Committee" was formed, with its head quarters in St. David's.

The movement thus inaugurated soon had its natural effect. On the 11th October, 1865, the Vestry of St. Thomas-in-the-East met for the transaction of their ordinary business. At about three o'clock some hundreds of people armed with cutlasses, sticks, muskets, and bayonets entered the square in front of the Court House at Morant Bay and declared for "war." They were all blacks and their cry was "colour for colour, blood for blood." They began their overt acts by stoning the Volunteers who were drawn up in front of the Court House (a disturbance having been anticipated) and Captain Hitchins was struck on the forehead. The Riot Act was read and the Volunteers fired, but they were soon overpowered. A hand-to-hand struggle ensued during which Captain Hitchins, faint from the loss of blood, rested on the knee of a Volunteer the rifle he had taken from a murdered comrade, and fired his two remaining rounds of ammunition. He was then surrounded and hacked to death. All the officers and many of the members of the Volunteer Corps "nobly died at their post, gallantly doing their duty."* The Custos of the Parish, the Curate of Bath, the Inspector of Police, and a number of Magistrates and other personages were also murdered.

On intelligence of the outbreak reaching the seat of government troops were immediately despatched to the disaffected district and Martial Law was proclaimed. The Maroons of Scott's Hall and Moore Town were called out and headed by their veteran chief, Colonel Fyfe, took the field and did good service in arresting the fugitive rebels. The Pensioners of the West India Regiments residing in Jamaica were called to their colours and responded with alacrity. In Kingston the number of Volunteers increased within three days from one hundred and fifty rank and file to over five hundred, and additional Volunteer Companies were improvised in every parish of the island. "Within three days from the first intelligence of the rebellion reaching Kingston it was headed, checked, and hemmed in, and within a week it was fairly crushed."† The Military and Volunteers, however, remained on guard and transport duty during the entire month of Martial Law and their services were appreciatively acknowledged by the Governor in his opening speech to the Legislature, and they received the thanks of the Legislative Council and the Assembly. The relatives dependent upon those who fell in the engagement of the 11th October were pensioned by the Legislature. Mr. Gordon was arrested, tried by a Court Martial and hanged, and a number of the actual ringleaders among the insurgents were similarly dealt with.

On intelligence of the outbreak reaching England Sir Henry Knight Storks was despatched to Jamaica to assume the government and to act as President of a Royal Commission of Enquiry. He was associated with Mr. Russell Gurney, the Recorder of London, and Mr. J. B. Maule, the Recorder of Leeds. The conclusions arrived at by them were—(1) That the punishments inflicted during Martial Law were excessive; (2) that the punishment of death was unnecessarily frequent; (3) that the floggings were reckless and at Bath positively barbarous; (4) that the burning of one thousand houses was wanton and cruel." The Commissioners also reported that the disturbances had their immediate origin in a planned resistance to lawful authority" and that "a principal object of the disturbers of order was the obtaining of land free from the payment of rent." Her Majesty's Government while giving Governor Eyre "full credit for those portions of his conduct to which credit was justly due, felt compelled by the result of the inquiry to disapprove of other portions of his conduct" and declined to replace him in the government of the colony. Mr. Eyre thereupon left Jamaica.

The Legislature had previously, at the instance of Governor Eyre, passed a law to abolish the then existing Constitution, and to empower Her Majesty the Queen "to create and constitute a government for this island in such form and with such powers as to Her Majesty may best seem fitting," and the act had received the assent

* Governor Eyre's Report to Mr. Secretary Cardwell.

† Governor Eyre's Speech to the Legislature.

of the Crown. Thus was brought to a close a Representative Institution which had existed for 202 years, and which had exercised powers, in some respects, in excess of those of the British House of Commons itself.

Sir John Peter Grant, K.O.B., arrived as Captain-General and Governor-in-Chief of the island on the 5th August, 1866. He brought with him an Order in Council dated the 11th June of that year establishing a new form of government. The new Legislature was designated "The Legislative Council of Jamaica" and consisted at first of the Governor and six official and three non-official members.* A Privy Council was also provided for.

The Legislative Council met for the despatch of business on the 16th October and at once directed their attention to the re-adjustment of the public finances. There had been a deficit on the 30th September, 1865, of £80,656, and there were obligations arising out of the recent disturbances to be immediately met. With the view of providing for these requirements, without unduly pressing on any particular section of the community, the excise duty on rum was increased, the house tax was extended to all houses under £12 annual rental, a small tax was laid on land and a trade license was imposed on Merchants, Storekeepers, Newspapers Proprietors and other men in business. In the following year additional customs' duties were levied on wines, tobacco and similar articles of luxury and an addition of ten per cent. was in all cases made to the total amount payable on imports. Estates machinery and other articles required for the production of the staples of the colony and the development of its resources were however admitted free. The result of these re-adjustments was that on the 30th September, 1866, there was a surplus of £5,599; this was the first time for many years that the finances of the colony had shown an excess of revenue over expenditure.* The Government had now begun a series of changes in the political and fiscal affairs of the colony.

One of the first measures of reform was the reduction of the number of parishes from twenty-two to fourteen. The parishes were thus nearly equalized in size and population and the annual expenditure for maintenance was greatly reduced. A new revenue system was established, whereby the Officers of Customs and the Collectors of Taxes were placed under a Central Head and the collection of the revenue, both internal and external, was regulated by a uniform system. A semi-military Police was organized and placed under an Inspector-General, and a Rural Police was added as an Auxiliary Force for the detection of crime in the remote districts of the country. The Judicial Establishment was re-constituted. District Courts on the model of the English County Courts were introduced; Public Prosecutors were appointed as Assistants to the Attorney-General; the Judges of the Supreme Court were authorised to admit Solicitors of seven years' standing to practise as Advocates in the Supreme Court, and a Commission was appointed to prepare a new and revised edition of the statutes of this island. Grand Juries were abolished and the Attorney-General was charged with the power of preferring indictments against person accused of crime. The reduction of the number of Judges of the Supreme Court from four to two, as vacancies occurred, was sanctioned. A Medical Department for providing the inhabitants, and especially those in the rural districts, with medical attendance and medicine, was established; and a change in the educational system, under which the annual grants to elementary schools were based on results, was inaugurated. As a part of this new education movement provision was made for the training of Schoolmasters at a Government Training College in Spanish Town and at the Mico Institution in Kingston. A Government Savings Bank was opened in Kingston, with branches in the several parishes, in substitution of the old Trustee Banks, which were limited in their operations and but indifferently managed by the local Trustees. The postal rates on letters were reduced and postal communication between Kingston and the interior was extended to three posts per week. A Department of Public Works was organized under an officer designated the Director of Roads and Superintendent of Public Works, and an effective system of road supervision was inaugurated. The public buildings which had for years been falling into decay were repaired and commodious hospitals, police stations and other necessary buildings were constructed on modern principles. In the year 1868 Coolie

* See article on Political Constitution in this Publication.

immigration was resumed (after having been stopped for four years) and Cinchona was first permanently planted at Bellevue, on the Blue Mountain Range, by the Government. In the same year the fruit trade with the United States of America was started at Port Antonio by private enterprise.

The greater part of these improvements involved large additional annual expenditure from the Public Treasury; but notwithstanding this there was an annual surplus during the whole period of Sir John Peter Grant's administration. His Excellency in reporting on the finances of the year 1871-72 (the year preceding that in which he left the colony) informed the Secretary of State as follows: "The continuing surplus accrues from no increase of taxation, and is in the face of a large expenditure on public works of utility and importance, of a largely increasing expenditure on such departments as those of education and medicine, and of some increase of expenditure in those administrative and revenue departments which necessarily require development as the population and wealth of the colony became developed."* Among the imposts remitted in consequence of the solvency of the finances were the tonnage dues and the tax on breeding stock, working cattle, and sheep, which were inherited from the old Legislature, and the additional import duty which was levied in 1868.

A Census was taken on the 31st July, 1871, which showed that the population which was recorded as 506,154 had increased by 14.7 per cent. in the ten years ending on that day. Within the same period the Established Church in Jamaica was abolished by the expiry of the Clergy Law and the first Synod of the Disestablished Church was held in Kingston under the presidency of Bishop Courtenay.† The Law of Charles II., empowering the Governor for the time, with the advice of a Council of War, to declare Martial Law in times of disturbance, was repealed.

Two other noteworthy occurrences took place during the administration of Sir John Peter Grant. The first was the transfer of the seat of Government from Spanish Town, the ancient capital, to Kingston, the commercial centre. The second is the case of the *La Have*.

The *La Have*, with papers showing that Kingston was her destination, and with a cargo of guns and munitions of war, was captured on the high seas by a Spanish man-of-war and towed into Port Royal. The cargo was detained by order of Governor Sir J. P. Grant on the advice of Mr. Attorney-General Heslop, under an Island Statute which declared that munitions of war shipped at a foreign port are forfeited to the Crown if imported into Jamaica. Actions for damages were filed by the owners of the vessel and cargo against Sir J. P. Grant, the amount claimed being £35,000. After the first case had been heard and a verdict had been given against the defendant a compromise was effected by the parties to the suits, the Governor giving his promissory note, payable in six months for £7,920, with interest at 8 per cent. to the date of payment and restoring the arms and munitions. The Legislative Council subsequently passed a vote for redeeming the promissory note, but requested the Governor "to urge the Secretary of State, in as strong a manner as His Excellency might deem fit, the justice of the British Government's refunding the amount to the Colony, the seizure having been made for the purpose of carrying out Imperial Policy and International Law. The amount was refunded.

Sir J. P. Grant left Jamaica on the 26th January, 1874, and Mr. W. A. G. Young, the Acting Colonial Secretary, assumed the Government as President of the Privy Council. Sir William Grey arrived as Governor on the 4th April. During his administration the island was afflicted with a hurricane (November, 1874) by which many of the provision grounds of the peasantry were destroyed, and by a severe drought (1876) followed by heavy and continuous rains, which did unusual damage to the roads throughout the Island. Small-pox also prevailed epidemically in some parts of the island, especially in Vere and Clarendon, and endemically in other parts. A considerable commercial panic, in consequence of overtrading on fictitious capital, also occurred. Two of the leading firms of Kingston failed for the large sum of £353,844 and these failures caused several other bankruptcies. The reaction which followed upon this general collapse of trade had a very unfavourable effect on the import duties and on the revenue from stamps.

* Sir John Grant's Report on the Blue Book of 1872.

† See Articles on Church of England in Jamaica in this Publication.

Against these calamities there were the successful exhibition of a collection of Jamaica products at the International Exhibition which was held at Philadelphia in 1876, and the establishing of Street Cars in the City of Kingston through the enterprise of a private company. The Rio Cobre Irrigation Works were completed at a cost of £126,500 and the Dry River Bridge, which had for some years been in construction, was opened for traffic.

Sir William Grey relinquished the Government on the 10th March, 1877, in consequence of ill health, and Lieutenant-Governor Rushworth, C.M.G., was sworn into office. During his short administration Jamaica was admitted into the Postal Union; Kingston was lighted with Gas, and a Commission was appointed to enquire into the condition of the juvenile population of Jamaica. Mr. Rushworth died of yellow fever on the 10th August, 1877, and the government devolved on Major-General Mann, as President of the Privy Council.

Sir Anthony Musgrave, K.C.M.G., arrived and assumed the government as Captain-General and Governor-in-Chief on the 24th August, 1877. In opening the first session of the Legislative Council after his arrival, His Excellency had to make unfavourable announcements with regard to the public finances. By an arrangement made by the Secretary of State for the Colonies, in deference to representations from the sugar planters of the colony, the immigration debt which then stood at £174,923 was transferred to the Public Treasury, together with the annual expenses of hospitals and medical attendance on immigrants. In addition to these assumed liabilities there was a deficit of £4,063 in the general accounts on the 30th September, 1877, and an anticipated deficit of £2,683 on the general accounts of the financial year 1877-78. To meet these demands the Legislative Council, on the recommendation of the Governor, re-imposed the poll-tax on breeding stock which was repealed by Law 14 of 1870 and raised a loan of £35,000 under Law 1 of 1878. The only other aids to the general revenue during the year (1877-78) were the trifling export duties on coffee and logwood, which were transferred from the Immigration fund to general revenue, as a set-off against the assumption by the public of the charges in connection with immigration. By a reduction in the expenditure on public works and other economies the finances of the year were closed with a surplus; but the new loan remained as an addition to the public debt.

In the next session Sir Anthony Musgrave announced that "in consequence of the healthy condition of the finances and the improved prospects of the coming year" he proposed to submit to the decision of the Council "the propriety of some special votes for purposes of public utility and the augmentation of the provisions already made for some objects of importance." Among the measures thus recommended were an annual scholarship granting to the holder the means of prosecuting his studies to completion at any British University; the appointment of a governing body for the management of a high school to promote the higher education of the country; an increase in the number of Pupil Teachers at the Government Training College at Spanish Town and at other similar institutions, and the founding of an institute for the promotion of literature, science and art in Jamaica. He also recommended the construction of a line of Electric Telegraph between Kingston and Montego Bay, with a branch from St. Ann's Bay to Port Antonio; the subsidizing of the West India and Panama Telegraph Company for the purpose of securing telegraphic communications with other countries; the purchase of the Jamaica Railway and its extensions to Porus on the south-side and Ewarton on the north-side; the restoration of the buildings of the saline baths at Milk River and the extension of cinchona cultivation on the Government Plantations in St. Andrew. These recommendations were all agreed to and fully carried out. A system of registration of births, deaths and marriages, which had previously been sanctioned by the Legislature, was brought into operation on the 1st April, 1878. In the following year a new Marriage Law, which provided for the appointment of Marriage Officers and for purely civil marriages where the parties desired them, and a Divorce Law, were passed. A series of laws having for their object the improvement of the Judicial System and the consolidation of the superior Courts into one superior Court of Judicature and the appointment of a second Puisne Judge, were also passed. In the same year (1879) there was an extension of the telegraph line so as to complete the

circuit of this useful and civilizing undertaking, and the establishing of steam communication round the island by means of an annual subsidy.

Early in the following year (March 1880) their Royal Highnesses Prince Albert Victor and George, sons of the Prince of Wales, arrived in Jamaica in H. M. Ship "Bacchante" and were entertained by Lieutenant Governor Newton, who was then administering the government during the temporary absence of Sir Anthony Musgrave.

On the return of Sir Anthony Musgrave to the colony on the 4th June, 1880, he received an address of welcome from the inhabitants of Kingston, in which they expressed their obligation to him for "the institution of many enlightened measures—the promotion of higher education, the extension of railways, the electric telegraph and other kindred improvements." Lieutenant-Governor Newton also received an address from the inhabitants of Kingston in which they expressed "the feelings of respect and hearty good will with which the ability, urbanity and liberality he had exercised in the discharge of his responsible duties had inspired them."

In the latter part of 1879 (from October 8th to the 13th) there were heavy rains which caused great destruction of property and loss of life in and near Kingston; and in the following year there was a severe drought which continued to the beginning of August, when ordinary rains fell. On the 8th a cyclone passed over the eastern half of the island which lasted for about five hours and did considerable damage to public and private property and to the growing crops of the peasantry. Nearly all the wharves in the Kingston harbour were destroyed and the shipping sustained much injury. But little rain fell in Kingston during the storm and there was moonlight throughout. Five persons were drowned and twenty-five died from the falling of houses, &c. A double shock of earthquake, each consisting of a large number of tremors, lasting 7 or 8 seconds occurred on the 7th December and was felt throughout the island. Towards the end of the year there were general and fertilizing rains, which had a beneficial effect on the growing crops. On the 4th March, 1881, a Census was taken, the population being 580,804; this gave an increase of 74,650 over the number returned by the Census of 1871 and showed that the population had increased at the rate of 7,000 per annum.

The Legislative Council met on the 22nd November, 1881, when the Governor announced a deficit of £44,446 on the accounts of the financial year. "This," His Excellency said, "ought not to be altogether surprising in a year which was admitted to have been one of severe distress to the masses of the people, almost all over the colony, in consequence of the protracted drought which succeeded the cyclone of August last year." An anticipated deficit of £16,702 on the ordinary requirements of the succeeding financial year was also announced. To meet the total deficit (£61,148) the Legislative Council, at the instance of the Government, increased the excise duty on rum from 5/ to 8/ per gallon and imposed an additional 10 per cent. on all Customs' duties. The Government by curtailing all expenditure on improvements that could be postponed without injury to the country; by absorbing the annual profits of the Government Savings Bank and by adopting other financial re-arrangements were able to reduce the deficit to £18,178 on the 30th September, 1882. Thereupon the imposition of the additional 10 per cent. on the Customs duties was repealed, but it was considered expedient to continue the increased duty on rum.

In the meantime (that is to say in July, 1881,) two actions were tried in the Kingston Circuit Court in the suit of General Pulido, of Venezuela, against Governor Sir Anthony Musgrave and Mr. Richard Gillard, Collector of Customs, for the detention in 1877 of the Schooner *Florence* and her cargo of arms and ammunition. Damages were laid in the two cases at £18,000. The vessel had, on her arrival at Port Royal, reported herself in distress, and after landing her cargo of arms and ammunition at Fort Augusta had been permitted to enter the Kingston Harbour for repairs. On the completion of these repairs the Captain was required by the Governor, on the advice of Mr. Attorney General O'Malley, to enter into security to proceed direct to St. Thomas, her reported place of destination, with her cargo of arms and ammunition. A thousand pounds was lodged in the Treasury by her consignees, which was repaid on the production of a certificate from the British Consul

at St. Thomas as to the fulfilment of the contract. It was for the delay and other contingent trespasses that the actions were instituted. The verdicts were for the plaintiff, the damages being assessed at £6,700. The amount (with the costs in the suits) was paid by the Governor by means of an advance from the Treasury, in order to save the interest at six per cent. which was running on the judgment, and to avoid the very probable indignity to himself of having his property levied upon and sold to liquidate the claim. But Sir Anthony Musgrave expressed his readiness to refund the amount should the course pursued by him be disapproved by the Secretary of State, and he asked for instructions as to how the damages and costs were finally to be paid. In December a Despatch from the Secretary of State directing the Governor to apply to the Legislative Council for a vote to cover the amount was received by His Excellency and laid before the Council. The despatch required the official members to support the vote. In consequence of this the Auditor General (Mr. J. C. Macglashan) and the Crown Solicitor (Mr. S. C. Burke) resigned their seats, the first on the ground that "the acts of the Governor in reference to the vessel were regarded by the Colonial and Foreign Secretaries as questions of imperial and international duty," and the second on the ground that "the damages and costs were incurred solely in pursuance of imperial policy and objects."*

The despatch was referred to a Select Committee who reported that "the Council would not be justified in sanctioning the vote as the detention of the vessel was made entirely to protect imperial interests and in no way could this island derive any benefit therefrom." The report was disagreed to by the votes of the official members of the Council and the further consideration of the question was postponed until after the Christmas recess. Public meetings in support of the views of the Select Committee were held in Kingston and several other parishes and on the re-assembling of the Council in January, 1882, a number of petitions were presented against the passing of any vote of money for the damages and costs in the suits referred to. On the question being again brought on for discussion a resolution was carried by the votes of the unofficial members, to the effect, that the Council recorded its agreement with the prayers of these petitions. The Governor in forwarding the resolution to the Secretary of State informed him of the "total impossibility that the question at issue could be decided in favour of the Government with the present majority of unofficial members" and asked for further instructions.* On the 7th November a minute was read from the Governor laying before the Council a copy of a despatch from the Secretary of State, stating that Her Majesty's Government was prepared to ask Parliament to consent to the payment of one half of the amount of the damages and costs of the suits on learning that the payment of the other half from colonial funds had been sanctioned by the Legislative Council, and directing the Governor to bring a vote for the amount before the Council. His Excellency accordingly requested the Council to pass the vote required. On the motion for the vote being put to the Council eight official members and the Commander of the Forces voted in support of it and the six unofficial members present voted against it. At the meeting of the Council on the 11th November the Governor announced that since their last meeting he had received the resignation of the six unofficial members in question, namely, Messrs. McDowell, Gibb, Shirley, Michael Solomon, Kerr, and Henderson. (Mr. Sewell, who was in England, had tendered his resignation direct to the Secretary of State, and Mr. George Solomon who was also absent from the island resigned soon after his return to Jamaica.)

While the negotiations with regard to the case of the *Florence* were progressing Mr. George Solomon had proposed in the Legislative Council and carried by the votes of the unofficial members, a resolution declaring "that the expenditure of the island during the fifteen years of Crown Government had been in excess in the aggregate to the extent of £2,000,000 over any similar period in the history of the colony without, in the opinion of the Council, any adequate advantages being derived therefrom." The result of this resolution and of the representations that had been made in the petitions from the public meetings with regard to the case of the *Florence* was the appointment of a Royal Commission to enquire into the public revenue, expenditure, debts and liabilities of the island. Further action with regard to the

* Papers laid before Parliament, December, 1882.

Florence case was stayed by the publication of a despatch from the Secretary of State in which it was intimated, in connection with the resignation of their seats by the unofficial members of the Legislative Council, that Her Majesty's Government did not then propose to take any steps for filling the vacancies, as it would be convenient that no important legislation should be undertaken by the Council until the Report of the Royal Finance Commissioners had been received and considered.

Just before the arrival in Jamaica of the Royal Commissioners a calamitous fire occurred in Kingston (on the 11th December, 1882,) by which the greater part of the business portion of the town was destroyed, much valuable property consumed and great distress occasioned to the poorer classes. The area over which the fire extended was about 40 acres, containing 589 houses. The market value of the house property destroyed was estimated at between £150,000 and £200,000. Subscriptions were received from all parts of the Empire, from the United States of America and from the other parishes of Jamaica for the relief of the sufferers, the total amount received from abroad being £11,945 16s. 6d. and the total amount contributed locally being £4,810 1s. 7½d. (These sums were exclusive of the large amount subscribed by the Masonic Fraternity in Jamaica and elsewhere for the relief of their Brethren who were sufferers by the fire.)

The Royal Commissioners arrived on the 5th January, 1883, and immediately entered on their important duties; their inquiry lasted to the 25th February when they left Jamaica for the Leeward Islands to prosecute similar inquiries there. Soon after Sir Anthony Musgrave assumed the government he had appointed a Commission to "inquire into and report upon the extent, composition and organization of the several public departments of the island" and in the month of January, 1882, their report was laid before the Council. The recommendations in the report were reviewed by the Royal Commissioners and in the majority of cases suggestions other than those included therein were made by them.

On the 20th April, Sir Anthony Musgrave finally relinquished the Government, having completed his term of office and been appointed to the Governorship of Queensland. The citizens of Kingston presented a farewell address to His Excellency, in the course of which they stated "that they had hoped that His Excellency's administration would have been extended so as to have enabled him to perfect and complete the many works of progress undertaken by him for the future advantage and prosperity of the colony." They concluded thus: "It is with gratitude that as a people we say that the administration of your Excellency has been one which, while it illustrates the capacity of the Administrator, has tended to develop both the industrial and mental capacities of the people, and cannot fail largely to contribute to their welfare and happiness." His Excellency in a despatch to the Secretary of State, when leaving the colony, thus reviewed his administration of the government: "So far as it has been in my power to direct it, the policy of the Local Government has been to facilitate the ready administration of justice and the organization of public departments, to improve the sanitary condition of the people and the diffusion of education among them, and to furnish those means of communication by telegraph and post, and transport by railway, which in all countries are found to stimulate industry by giving value to its products."

Colonel Wiseman-Clarke administered the Government as Senior Member of the Privy Council until the arrival of Major-General Gamble, C.B., from Barbados, on the 4th May, 1883. During the latter's term of office a public meeting was held in Kingston "to protest against the continuance of the official Legislative Council" and "taxation without representation;" and a deputation of gentlemen interested in Jamaica waited upon the Earl of Derby (then Secretary of State for the Colonies) at the Colonial Office in London "to express their views regarding a desired improvement in the Government and Legislature of the island, by which a legitimate control over the expenditure should be exercised by the non-official body." The deputation was introduced in an explanatory speech by Captain Price, M.P., for Devonport. Addresses were also delivered by Mr. Richard Hill Jackson of Jamaica and Mr. James Ohlson, the Secretary of the West India Committee in England. Lord Derby in reply stated that Her Majesty's Government had "carefully considered the question of the Constitution of Jamaica and were prepared to take a new

departure, and that it was their intention to introduce something of an elective element into the new arrangements that were to be made."

On the 17th December, 1883, the inhabitants of Kingston presented Major-General Gamble with a farewell address, and four days afterwards His Excellency relinquished the Government to His Excellency Sir Henry Wylie Norman, K.C.B., C.I.E., who had been appointed Captain-General and Governor-in-Chief of Jamaica and its dependencies.

An address of welcome was presented to Sir Henry W. Norman at the Town Hall. The address expressed the hope that His Excellency's accession to office would be signalized "by the introduction of such a measure of reform as would give to the inhabitants of this ancient and loyal colony some control over the taxation and expenditure, and a legitimate share in the management of the Legislative machinery, of the country." His Excellency in reply stated "that some form of representative government would be introduced" and "that the representatives would have a substantial power and responsibility in the legislation of Jamaica."

On the following day a despatch from the Secretary of State for the Colonies, dated 1st December, 1883, was published in a Gazette Extraordinary. The despatch intimated that for the future the nine unofficial members of the Legislative Council would be elected by the people and instructed the Governor to appoint a Royal Commission to determine the Franchise. The despatch also stated "that the vote of the official members should not, as a general rule, be recorded against that of the unofficial members, if not less than six of the latter are present and agreed."

On the 4th January an address was sent to Sir Henry Norman from a "private meeting of gentlemen" held in Kingston to consider the despatch of the Secretary of State for the Colonies respecting the future government of the colony. The address stated that "a large number of persons look upon the proposed new Legislative Council as differing little from the old, the only difference in fact amounting to this, that there is to be in it an unofficial elected minority, with special powers in matters of finance so fettered as to be practically useless, instead of an unofficial nominated minority possessing no semblance of power at all." The address also urged that "the Order in Council which would confer on the Representatives of the People the financial powers referred to in clause 5 of despatch No. 285 should also distinctly specify the instances in which the 'general rule' might be suspended." His Excellency in reply expressed "his regret that the gentlemen entertained such an unfounded belief as they did with respect to the intentions of Her Majesty's Government and that they failed to see any material difference between the proposed new Legislative Council and the old one." He continued: "I can only say that I entirely dissent from their view. I think that a real change was intended and that a substantial power and responsibility is to be given, under the terms of Lord Derby's despatch, to the elected members of Council, and that there is ample justification for his Lordship's styling the change "a moderate step in advance." With regard to the second point dealt with in the address His Excellency said that "it appeared to him that the power of the Governor to command a majority in the Council by filling the full number of official seats may be exercised in any extreme case by the Governor, who, however, would have to justify his action to Her Majesty's Government; and although this power would, under the terms of Lord Derby's despatch, be only justifiably used in a case of great importance and under a sense of great responsibility, it was impossible before hand to say that under no circumstances could a case of extreme importance arise which some persons might not consider came under the title of general legislation on a question of local interest."

Public meetings were held in St. Ann, Portland, Manchester and Kingston, to protest against the political constitution of the island as proposed in the Secretary of State's despatch of the 1st December. In the Kingston resolutions it was urged that "in matters of general legislation and government the elective minority in the Council would possess no power at all, and in matters of finance the power professed to be given to them would be so fettered that it could, at any moment, be overridden by the Governor." The resolution continues: "This meeting declares that

the Governor's presence and power in the Council have been in the past, and will be in the future, unduly restrictive of the freedom of debate; and that nine elective members will be numerically inadequate to represent the various interests of the island; and in view of the fact that the Crown still retains exclusive privilege to initiate finance as well as the prerogative of veto, this meeting hereby records its emphatic protest against the Crown also possessing power to usurp at pleasure that control over taxation and expenditure which ought only to be exercised by the Representatives of the People." A Standing Committee was appointed to represent the Parish of Kington in respect to the subject matter of the foregoing resolution; to raise funds; to hold conference with the sister parishes; to decide upon a course of action and to carry the same into effect; and also to select and appoint delegates for such purposes, or any of them, from time to time, as occasion may require. During the period of agitation Sir Henry Norman communicated with the Secretary of State who, in a despatch published on the 21st February, 1884, stated that the Governor "correctly represented the views of Her Majesty's Government in his reply to the Address of the gentlemen of Kingston."

The Royal Commission on the Franchise met on the 8th January, 1884, and agreed to their report. They recommended that freeholders paying 20/ of taxes, or rate-payers and taxpayers paying 30/ of taxes or rates should be entitled to vote. The recommendation was approved by the Secretary of State and on the 30th June the Order in Council, dated 19th May, 1884, re-constituting the Legislative Council was published in a Gazette Extraordinary. The registration of the electors took place in June and the elections for the new Council were held between the 8th and the 12th September. In five of the electoral districts there were contested elections but in the other four districts the members were returned unopposed,

The first meeting of the new Council was held on 30th September. All the official and elected members were present. Governor Sir Henry Norman in opening the proceedings congratulated the members on "the restoration as some would call it, or the commencement as others would say, of representative institutions in the colony." The first legislative act of a constitutional character was the passing of the following resolution, which was moved by the Hon. George Henderson, member for St. Thomas and Portland: "That it appears by the Acts 29 Victoria, sec. 1, chapters 11 and 24 (the laws abolishing the old constitution of the island and giving power 'to create and constitute a government for this island') that no power was given or contemplated to be given, in these laws for the Queen or Her Ministers to appropriate the revenues of this country without the consent of its Legislature." The resolution had reference to the Civil List attached to the Order in Council of the 19th May, 1884. A few days after a message from the Governor was presented to the Legislative Council, informing them that her Majesty's Government were negotiating with the United States Government for the free entry of British West Indian Sugar in return for the abolition of import duties on bread, butter, cheese, corn, flour, lard, kerosine and other articles, and asking if the Council was willing to take part in the arrangements and would make good the revenue sacrificed, by means of a land tax or an export duty or otherwise. The Council, in a resolution, expressed their willingness to take part in the arrangements and to make good the revenue to be sacrificed, which was estimated at £69,300.

On the 26th February, 1885, the Porus Branch of the Railway Extension was opened by Sir Henry Norman. The event was celebrated by a luncheon at Porus, at which His Excellency and a distinguished party, including the Right Honourable Viscount Cranbrook and the Right Honourable Gathorne Hardy, M.P., and Mrs. Hardy, were present. The Ewarton Branch was opened on the 13th August of the same year. Sir Henry Norman and a large company were present. Sir Anthony Musgrave (the previous Governor of the Island) was eulogized by several of the speakers at the banquet for having projected the Extension Lines.

The Legislative Council re-assembled on the 11th March and the Governor laid before the Chamber a despatch from the Secretary of State in reply to the resolution of the 14th October, 1884, with regard to the Civil List. The Secretary of State after reciting the nature of the resolution thus continued: "You will have the goodness to inform the Council that Her Majesty's Government conceive that this resolu-

tion was passed under a misapprehension of the circumstances of the case. It is true that the Act which enabled the Queen to constitute the late Legislative Council of Jamaica did not confer upon the Crown the power of reserving a Civil List by an Order in Council; but as by the Order in Council passed thereunder the whole control of the public purse was vested in persons nominated by the Crown, it is in accordance with constitutional precedent that the Crown when admitting the people of the island by a further Order in Council to a large share of the control of its finances, should by the same instrument reserve and secure the salaries of some of the principal officers of the Government. Instances of this procedure are to be found in the constitution of Malta, Natal and some of the Australian Colonies. It should, however, be clearly understood that if the Colonial Legislature should at any time propose to vary the salary assigned by the Order in Council to any of the officers named in the schedule their views will receive attentive consideration." On the 19th March the following resolution was agreed to by the votes of the elected members of the Legislative Council, the *ex officio* and nominated members declining to vote: "That this Council learn with pleasure, but without surprise, that it is the opinion of the Secretary of State for the Colonies that the Acts which enabled the Queen to constitute the Legislature of Jamaica did not confer upon the Crown the power of reserving a Civil List by Order in Council. That without in any way questioning or offering any opinion on the statement of the Secretary of State for the Colonies that the Crown has in the instance of Malta, Natal and some of the Australian Colonies reserved a portion of the revenues by Order in Council, this colony respectfully declines to be bound by any such precedents, which may have been the outcome of special circumstances. That this Council adheres to its resolution of the 14th of October last, and again declares that in its opinion the Crown had no power to appropriate the revenues of this country without the consent of its Legislature. That on the opportunity arising it is the intention of this Council to review the salaries referred to in the schedule to the Order in Council and to deal with each of them as in its judgment it may deem best."

On the 26th March the Legislative Council, on motion of the Hon. Michael Solomon, passed the following resolution: "That in the opinion of this Council the paralyzed condition of the sugar interest of this colony calls for early relief if that industry is to be sustained; and this Council without in any way pledging itself to its future course request the Governor to appoint five gentlemen as Commissioners on behalf of the government of this island to visit Canada, with the object of ascertaining what arrangements can be made with the Dominion Government on the basis either of confederation or reciprocity." In accordance with this resolution the Hon. H. H. Hocking, Attorney General; the Hon. C. S. Farquharson, elected member of the Legislative Council; Mr. Richard Gillard, Collector-General, and Mr. Charles Levy, Merchant, were appointed a Commission to proceed to Canada with the object of ascertaining what arrangements could be made with the Dominion Government for the conclusion of a commercial arrangement on the basis of reciprocity between Canada and Jamaica.

About the same time a public meeting was held in the Town Hall in Kingston to enable the inhabitants to tender their services to the Imperial Government for the protection of the island. The movement was initiated in view of the possibility of the withdrawal of the Regular Troops from Jamaica in consequence of the military operations in which the mother country was engaged in the Soudan and elsewhere. A resolution was passed recommending the organization of a Volunteer Militia Force for the protection of the island, in accordance with the terms and conditions of Law 35 of 1879. The following resolution was also passed: "That should the military operations in which the Imperial Government is engaged render it necessary that the Regular Troops should be removed to the scene of war, the Volunteers of Kingston will cheerfully aid in the performance of such garrison and other military duties as may be necessary for the protection of the stations and posts during such time as they may be temporarily vacated by the Regular Troops." On the 16th June the Governor issued a Gazette Extraordinary containing an acknowledgment by the Secretary of State of His Excellency's despatch enclosing the resolutions referred to. The Secretary of State thus wrote to the Governor: "The Queen has

received with much gratification this expression of loyalty and patriotism on the part of the inhabitants of the ancient and important dependency of the British Crown now under your Government; and Her Majesty's Government entirely approve of the action you have taken and of the further steps which you propose to take for giving effect to the wish of the people of Jamaica to take part in the protection of the island and the maintenance of the integrity of the British Empire." The Secretary of State in transmitting the despatch announced that Her Majesty's Government had decided to lend 1,200 stand of arms with accoutrements for the use of the Volunteer Militia.

The Commission which was sent to Canada returned to Jamaica in July and on the 15th of that month made their report to the Governor. Beyond laying their proposals before a Committee of the Cabinet they could do nothing in consequence of the sitting of the Dominion Parliament. The Commissioners in the last paragraph of their report stated as follows: "Incomplete as our mission has been we have the pleasing satisfaction of feeling that our Conferences in Canada have opened up new fields for commercial labours, and have been fruitful in cementing the friendship of a sister colony whose resources are practically unbounded, and who can send to Jamaica nearly all she needs."

Another Commission was in the same year appointed by Governor Sir Henry W. Norman to report upon the system of elementary education in the island. The members of the Commission were: The Hon. E. N. Walker, O.M.G., Colonial Secretary, President; the Hon. C. B. Mosse, C.B., Superintending Medical Officer; the Hon. Thomas Capper, B.A., Inspector of Schools; the Hon. George Henderson, elected member of the Legislative Council; the Very Rev. Father Porter, S.J., Vicar Apostolic; the Ven. C. F. Douet, M.A., Archdeacon of Surry; the Rev. T. B. Butcher, Superintendent of Kingston Circuit of the Wesleyan Mission; the Rev. D. J. East, Principal of Calabar Baptist College; the Rev. William Gillies, of the Presbyterian Mission; Mr. William Ewen, Landed Proprietor; and Mr. George Stiebel, Landed Proprietor. Mr. L. R. Fyfe, of the Colonial Secretary's Office, was appointed Secretary to the Commission. The Commission issued an *ad interim* report which provided for an increase of the provision from public funds for extending the operations of the Mico Institution and of Voluntary Schools for training elementary teachers. The Legislative Council agreed to the report and the Commission continued their labours.

On the 24th September, the Legislative Council, on motion of the Hon. C. S. Farquharson, unanimously agreed to the following resolution: "That this Council is of opinion that the expenses of carrying on the government of the country should be diminished with as little delay as possible, and that a Select Committee be appointed to enquire and report how this desirable result may be accomplished with due regard to the protection of vested interests; and that such Committee consist of the Colonial Secretary, the Attorney-General, and Messrs. Henderson, Craig and Palache, and the mover (Mr. C. S. Farquharson). The Committee presented its report on the 20th October. It recommended the abolition of several of the public offices and the amalgamation of others, and that 15 per cent. be deducted from salaries over £400 and 10 per cent. from salaries of £250 up to £400 per annum. It was also recommended that a sum equal to four years' deduction be paid to each officer as commutation, and that he be allowed to retire on pension if he fails to receive promotion in five years from the date of commutation. To meet the payment of the commutations and to erect a suite of public offices in Kingston the Committee recommend that the Government should issue a paper currency of the following denominations: 4/; 8/; 12/; 16/; and 20/. On the 7th November a meeting of public officers was held in Kingston under the presidency of Mr. S. C. Burke, Crown Solicitor. A series of resolutions was passed and a petition was sent to the Legislative Council. In the petition the public officers stated "that the proposed reduction of salaries, if enforced, with the rate of commutation offered by the Select Committee would be virtually a breach of contract with the officers concerned, who held their offices on condition of a permanent tenure, subject to efficiency and good conduct." The Petitioners also submitted that they "were prohibited from engaging in trade or connecting themselves with any com-

mercial undertaking whatever and that their whole time was at the disposal of the Government. Thus they were prevented from supplementing their incomes by any external means and were entirely dependent on the remuneration they received in return for their constant and arduous labour in the public service of the colony." The consideration of the scheme of retrenchment was postponed to the next session. But before the Council was prorogued, a resolution to the effect that the franchise be reduced to the payment of public or parochial taxes or rates, or taxes and rates, to the amount of not less than ten shillings, and that all male adults in the receipt of an annual salary of £50 and upwards be also entitled to vote, was moved by the Hon. J. T. Palache and agreed to. The Legislative Council also passed a resolution for the increase of the number of elected members at the Board from 9 to 14 and of the official members from 7 to 11. In the meantime the Parochial Boards (including the newly created City Council of Kingston) that had been elected by those who have qualified to vote for members of the Legislative Council met for the first time (on 1st October) and elected their Chairmen and Vice-Chairmen.

In the month of December, (1885) the rainfall was three times the average and was the largest on record; several lives were lost. In the February of the following year small-pox was introduced into the island in the person of a passenger by the R.M.S. "Dee" from Vera Cruz. The patient was removed from the vessel to the Kingston small-pox hospital where he was treated; he recovered, but during his illness the disease developed itself in the western part of the city. It thence extended itself to other localities in Kingston and eventually became epidemic in the island.

Sir Henry W. Norman, who had left Jamaica on vacation leave on the 10th December, 1885, returned on the 29th March, 1886. He was accorded a grand public reception in Kingston and an address of congratulation was presented to him at the Town Hall by the City Council.

The third session of the Legislative Council was opened by Governor Sir Henry W. Norman in a speech in which he expressed the hope that the Poor Relief Bill (introduced in the previous session by the Hon. Robert Craig) and the new Retrenchment Scheme (initiated by the Hon. C. S. Farquharson) would be given precedence and be beneficially disposed of. On the 8th April the Retrenchment Scheme was passed by the Legislative Council. The principal suggestions were the abolition of the office of Assistant Director of Public Works; the amalgamation of the offices of Collector-General, Public Treasurer and Manager of the Government Savings Bank; the abolition of one of the Assistants to the Attorney General and of the office of Clerk of the Kingston Circuit Court; the amalgamation of the offices of Inspector-General of Police and Director of Prisons and Reformatories and the amalgamation of the Island Record Office with the Registration Department, the head of the new department being styled Keeper of the Records. All these changes were of a prospective character, except in regard to the abolition of the office of Assistant to the Director of Public Works and the amalgamation of the offices of Inspector-General of Police and Director of Prisons, which were to be carried into effect at the end of the financial year. The proposition for the reduction of the salaries of all public officers and for the issue of a paper currency to pay the commission allowances was abandoned. The scheme contained the following provision with respect to immigration: "That a law be passed abolishing the importation of Indian Immigrants in the future and that leave be obtained from the Indian Government to amalgamate the department with another; that the Government be requested to reduce the export duties levied for immigration purposes correspondingly with the decrease of immigration charges." Effect was subsequently given to the recommendations with respect to immigration and to the Works and Prisons Departments. The proposal for the amalgamation of the offices of Collector-General and Treasurer has since been abandoned.

On the 19th April, 1886, the Legislative Council passed the Poor Relief Law and on the same day the City Council of Kingston passed a resolution declaring "that as the Law was opposed to principles of Representation and was positively a return to Nominee Government the members of the Council would at its next ordinary meeting resign their seats." Accordingly at the meeting of the Board held on the

3rd May all the members except the Hon. Wellesley Bourke, Capt. Forwood, the Rev. W. Griffiths and Messrs. J. J. G. Lewis, Thomas Harry and Simon Soutar, resigned their seats. The Board met on the 7th May and elected the Hon. Wellesley Bourke, Mayor, in the place of Dr. James Scott, who was among the members who resigned. The Board issued writs for the election of members to fill the vacancies and the elections were held on the 5th June. All the gentlemen who had resigned were re-elected with the exception of Messrs. Watson and Cripps. Mr. George Levy was elected in the place of Mr. Watson and Mr. C. T. Burton was elected in the place of Mr. Cripps. The re-elected members, with the exception of Mr. Paine, resumed their seats. Petitions against the Law were sent to the Governor, for transmission to the Secretary of State, from the City Council of Kingston and from the Parochial Boards of St. Ann, St. James, Trelawny, St. Mary, St. Elizabeth, St. Catherine and Portland, and from certain inhabitants of the parishes of St. James, St. Catherine and St. Thomas. Petitions in favour of the Law were sent from the Parochial Boards of Clarendon, Manchester, Hanover and Westmoreland. On the 15th August a despatch from the Secretary of State for the Colonies announcing the assent of the Queen to the Poor Relief Law was published in the Gazette. The Secretary of State thus wrote, for the information of the petitioners against the Law: "I am unable to agree in the opinion of the petitioners that supervision and control over the local bodies entrusted with the administration of poor relief is unnecessary; nor does there appear to be any reasonable ground for complaint that the system of supervision by a Central Board, established by this Law, has been substituted for the much greater power of interference vested in the Governor by the previously existing law. As to the objection that a nominated Board should in any way have the power of sanctioning expenditure, I may remark that this is what is allowed within certain limits, and so far as funds are available, to many functionaries, and that the proceedings of the Board of Supervision will be as liable to be questioned as those of any functionary, including the Governor of the Colony." The Governor in publishing the despatch expressed "the hope and belief that the action of the Central Board of Supervision would be in no way vexatious towards Parochial Boards; but would rather tend to support them, and to help them to place poor relief on a satisfactory footing in all parishes, without unduly burdening the ratepayers." His Excellency added that it would be "his aim to nominate to the Board of Supervision gentlemen who would be considered to be representatives both of Parochial Boards and of the community, and who it may be anticipated would conduct their duties with ability and in a conciliatory spirit."

In the first fortnight of the month of June heavy rains had fallen which had produced floods in the southern parts of the island and had done much damage to the roads and railway; and on the 19th and 20th August a severe cyclone passed over the island. Great damage was done to property, especially to the banana plantations. Soon after the rains Sir Anthony Musgrave (late Governor of Jamaica) arrived on a visit to his coffee estate in St. Andrew. Before leaving the colony a complimentary address was presented to him by the citizens of Kingston. In his reply His Excellency said: "It is a great pleasure to me to have even an hurried opportunity for seeing the place where I laboured among you for nearly six years, to the best of my judgment and ability, for the public good. And it is gratifying to hear the confidence which you express that results largely beneficial may be expected from much that was set on foot during that period."

The Commission on education presented their final report to the Governor in August and it was published in the Gazette for general information. The most important of the recommendations of the Commission were (1) that "the provision of suitable residences should be deemed, at least in country districts, a necessary complement to the emoluments of teachers," and that grants for the purpose should be made by Government on the same principle that now govern the grants-in-aid of school buildings; (2) that a system of superannuation allowances and gratuities for teachers, to a strictly limited extent, should be adopted; (3) that attendance at school should be made compulsory within the ages of 7 and 13; (4) that school fees should be abolished; (5) that a Central Board of Education to be "deliberative, consultative and advisory, as well as a Board of Review," should be constituted; and

(6) that Local Education Boards should also be established. The Commission included in their report suggestions as to the best means of raising the amount required to meet the additional expense which would be entailed by the adoption of their recommendations. No action has been taken on the report.

On the 14th October the Legislative Council, on motion of the Hon. Wellesley Bourke, passed a resolution declaring that the Council desirous of joining in the national rejoicings on the approaching Jubilee of Her Most Gracious Majesty, would be glad if his Excellency the Governor would consider the subject and propose some plan for a local celebration, or a means of locally marking an event so pleasing to the whole British Empire, and that the Council would be prepared to vote the necessary sum." Sir Henry W. Norman, acting on this resolution, recommended "the founding of an Institution for the training of nurses to attend women in child-birth, as a means of locally marking an event so pleasing to the whole British Empire." The recommendation was approved by the Legislative Council, and it was resolved "that, if sufficient funds be raised by voluntary contribution to found such an Institution, its future maintenance should be defrayed from general revenue and its management vested in the Government." The Council also voted £700 towards the expenses of celebrating the Jubilee of Her Majesty in the City of Kingston.

On the 2nd February, 1887, Sir Henry W. Norman left for England "on urgent business." His Excellency in announcing in a Gazette Extraordinary, his intended departure stated that "it was with a feeling of intense regret that he quitted Jamaica at this time; but he assured the people of the island that they would be constantly in his thoughts during his absence and that he would return to his post at the earliest period that was possible." His Excellency thus concluded: "He prays that the disease (small-pox) which has for so many months afflicted the island may now speedily disappear and that on his return he may find the community in a condition of health, and ready to join in the celebration of the Jubilee of the reign of Her Most Gracious Majesty with loyalty and enthusiasm." The Honourable Colonel William Clive Justice, C.M.G., the Senior Member of the Privy Council, administered the Government during the absence of his Excellency.

Sir Henry Norman resumed the government on the 27th March. A fortnight after the unofficial members of the Legislative Council presented to His Excellency a letter in which they expressed "their unanimous opinion that the interests of all classes of the community demanded an immediate extension of the railway system of the colony, so as to afford the much needed facilities for the transport of fruit and all other articles of production and consumption." They commended "this most important matter to His Excellency's earliest and most favourable consideration," and expressed "the earnest hope that His Excellency would be able to lay before the Legislative Council at the approaching session proposals for ensuring to the island the much needed railway extension." The Governor on the first day of the meeting of the Legislative Council (in April, 1887) recommended that the whole question be remitted to a Select Committee for investigation and report. The Committee was appointed, and after taking the evidence of the Director of Public Works, the Government Surveyor and other technical witnesses, they made their report on the 2nd May. They stated that a general opinion did unquestionably exist in favour of railway extension and they recommended, as the result of their enquiry, that simultaneous surveys should be made at once for extending the Porus Branch to the westward and the Ewerton Branch to the eastward. "The extension from Porus would open up an enormous tract of country, represented to be of a fertile character and well populated, which is now kept back by the want of transport facilities. The extension from Ewerton must pass through rich and comparatively densely populated districts in St. Thomas-in-the-Vale, St. Mary, St. George and Portland and give transport facilities to large areas now frequently shut off from the chief sea ports." The report was agreed to and the sum of £5,000 was granted for surveys. The surveys were completed in April, 1888, when Mr. Bell, the Director of Public Works, thus wrote with respect to his Assistants: "The surveys for the two proposed railway extensions being now completed I desire to express my high appreciation of the zeal and unflinching energy which all engaged on it have cheerfully displayed throughout this arduous work. I think the island may be proud

that, without any extraneous assistance we have been able to complete in a highly creditable manner the preliminary plans, sections and estimates for 119 miles of railway, for the most part through mountainous districts without any reliable maps to guide them, at the very moderate average cost of about £41 per mile." The estimated total cost of the line of fifty-four and three quarter miles from the Bog Walk to Port Antonio was £723,072 8s. 6d., including engineering, supervision and rolling stock, or an average of £13,206 per mile, exclusive of the cost of bridges between Annotto Bay and Port Antonio, which it had been decided to construct as soon as funds were available, irrespective of railway extensions, but which would be made suitable for railway purposes as well as for ordinary traffic. The cost of the line of sixty-four miles fifty-six chains from Porus to Montego Bay was estimated at £832,399 11s. 10d., or an average cost of £12,893 8s. 4d. per mile. The total estimated charge for both of the suggested extensions was therefore £1,555,472; but this did not provide for the interest on loan during construction.

A statement of the loan account and the account of revenue and expenditure of the existing line of railway was previously published in the Gazette by Authority. The statement showed that the sum of £800,300 had been raised on loans for railway purposes. The statement also showed that the cost of maintenance from the time of the purchase of the railway in 1879 to the 30th September, 1887, was £154,112 2s. 2d.; the interest paid, £111,940 12s. 8d., and the sinking fund set aside, £8,326, total, £274,378 14s. 10d. The railway revenue during the period (including £4,677 19s. 10d. for stores sold) amounted to £255,747 12s. 1d., the balance of £18,631 2s. 9d. being paid from general revenue.

The Hon. Michael Solomon moved in the Legislative Council on the 22nd April "that this Council is of opinion that it would materially assist the Government of Jamaica and be certainly gratifying to the community if at least one unofficial member is appointed to Her Majesty's Privy Council in Jamaica." The motion was agreed to, the *ex officio* and nominated members not voting. In the month of November, 1887, effect was given to the resolution by the appointment of the Hon. J. H. McDowell and the Hon. J. C. Phillippo, M.D., as members of the Privy Council.

On the 20th June His Excellency the Governor transmitted the following telegraphic message to the Right Honourable the Secretary of State for the Colonies: "The Queen's very loyal subjects in Jamaica respectfully present their heartfelt congratulations to Her Majesty upon the completion of fifty years of Her Majesty's Reign. They earnestly pray that she may be long spared to reign over her great Empire." His Excellency was favoured with the following reply from Sir Henry Holland: "Her Majesty commands me to request you will convey cordial thanks for the loyal sentiments of the inhabitants of Jamaica." On the following evening his Excellency gave a State Dinner at King's House to the Heads of Departments in honour of Her Majesty's Birth-day.

On the 2nd June a Gazette Extraordinary was issued containing the programme of public ceremonies to be observed in Kingston upon the 28th and 29th June, the days on which the Jubilee of Her Most Gracious Majesty was to be celebrated in Jamaica. The occurrences were thus recorded in the Handbook of 1888-89:—

"June 28—The first day of the Jubilee Ceremonials. A Royal Salute was fired at 6 o'clock, a.m. from Her Majesty's Ship "Tourmaline," anchored off Kingston, which was followed by the ringing of joy-bells from the Churches and Chapels for a quarter of an hour. People from the earliest hour gathered at the Victoria Market in honour of the occasion, a band of music being in attendance for their amusement. At 4 p.m. a Special Service of thanksgiving was held in the Kingston Parish Church at which His Excellency the Governor, the Judges, the Naval and Military Authorities and other high functionaries and leading citizens were present. The Service was choral and the sermon was (in the unavoidable absence of the Bishop of the Diocese) preached by the Venerable Archdeacon Douet, M.A. At half-past five o'clock in the evening there was a procession of school children along Duke Street to the Race Course where they sung the National Anthem in the presence of His Excellency the Governor. At night there was a display of the electric light by Her Majesty's Ship "Tourmaline" and a grand illumination of the commercial and a por-

tion of the residential divisions of the city. It was computed that 20,000 persons were in the streets during the illumination. Perfect order was maintained throughout.

"June 29.—The second day of the Jubilee Ceremonial. At 10 a.m. the Solas Market (near the Kingston Parade) was re-opened after reconstruction and named by the Governor "The Jubilee Market." At half-past 11 o'clock a levee was held at the Town Hall at which a large number of public functionaries and private citizens were presented to his Excellency. Several addresses to the Queen were entrusted to the Governor for transmission to Her Majesty. His Excellency in acknowledging them said: "These addresses come from persons of all classes and of views that differ upon many subjects, but on one subject they are all agreed. They are loyal to their Queen, they reverence her as their Ruler, and they appreciate her as a Sovereign who has at heart the welfare of her subjects, is moved by their sufferings and is anxious for their happiness. The sentiments towards the Queen are, I am certain, thoroughly shared by those of the community who have not had the opportunity of signing addresses. I believe that nowhere in her empire does her Majesty possess subjects more loyal than the people of Jamaica, who on this day all over the island are engaged in various ways in celebrating the joyful occasion of the Jubilee of Her Majesty's Reign." These sentiments of the Governor were loudly cheered. In the afternoon there was a review by the Governor at Up-Park Camp of a detachment of Seamen and Marines from her Majesty's ships "Tourmaline" and "Urgent," of Her Majesty's troops stationed in Jamaica, and of the Artillery, Mounted Rifles and Infantry of the Kingston Volunteer Militia; and in the evening there was a grand display of fireworks on the Race Course.

"June 30.—A State Ball was given by His Excellency the Governor at King's House to celebrate the Jubilee of Her Majesty's Reign. This entertainment closed the Jubilee Ceremonials."

A Gazette Extraordinary was issued in which "the Governor congratulated the people of Jamaica upon the happy manner in which the Jubilee Celebrations had been carried out in this island. His Excellency had only witnessed the proceedings in Kingston, but he had had reports from Spanish Town and various country parishes in which the celebrations had already taken place, which showed that there had been a display of good feeling and a success in the arrangements elsewhere similar to that which had been seen in the city." "The display of loyalty and affection towards the Queen," continued his Excellency, "has been most marked and the good order and good temper of the large crowds that have assembled on various occasions during the Jubilee holidays have called forth the admiration of those who witnessed it. The absence of drunkenness has been very gratifying; and His Excellency can truly say that while he has seen many crowds of persons in other parts of the world he has never witnessed more orderly, well conducted or happy assemblages than those which were seen in the streets of Kingston and at the various spectacles in and about the city during the present week. His Excellency too was much pleased to see the British soldier and sailor mingling happily with the people upon these occasions." After thanking the committees and functionaries who planned and executed the Jubilee Ceremonials his Excellency stated that "he esteemed it a privilege to have taken part in the Jubilee Celebrations in Jamaica," and assured the people of the island that he would "always look back with pleasure to the interesting proceedings of the week which was then ended."

The Governor subsequently published a despatch from the Secretary of State stating that "the addresses that had been forwarded to him from Jamaica had been laid before the "Queen" and that he had been commanded to state in reply that "Her Majesty was much gratified at the full expression of loyalty received from all classes of the community," and appreciated "the many assurances from her subjects in Jamaica of their unwavering devotion to her Throne and Person."

The Legislative Council again met on the 29th September and on the 24th October the Governor laid the estimates of the financial year 1887-88 before the House. He announced a deficit on the previous year's transactions of £8,000 and an anticipated deficit on the current year's transactions of £42,000, making a total deficit on the two years of £50,000. He invited the Council to carefully examine the estimates of expenditure and to satisfy themselves that no expenditure was proposed which could

be possibly avoided. In concluding his remarks on the items of expenditure he assured the Council that "with the incessant demands for expenditure—many of them with much to be said in their favour—it was impossible to keep down our expenditure to less than £520,000 to £530,000 during the next few years. He recommended that a surplus of £10,000 be always provided to meet unforeseen demands on the Treasury." His Excellency subsequently appointed a Special Committee of Members of the Legislative Council to investigate the question of taxation and to report the best means of not only meeting the deficit of 1886-87 but the anticipated deficit of 1887-88. The Committee consisted of the Hon. C. S. Farquharson, Member for Westmoreland and Hanover; the Hon. Michael Solomon, C.M.G., Member for St. Ann and St. Mary; the Hon. H. H. Hocking, Attorney-General, and the Hon. Richard Gillard, Collector-General—the Hon. C. S. Farquharson acting as Chairman. The report of the Committee was presented to the Government in the following April and on the 5th of that month the Hon. C. S. Farquharson presented to the Legislative Council a series of resolutions giving effect to the report. Mr. Farquharson explained the general principles of the proposed scheme of alteration and re-distribution of taxation, after which the debate was adjourned to the following day; but the Council at once (at the instance of the Government) passed a bill entitled "the Revenue Temporary Protection Law," levying the proposed increased duties. On the 23rd April the Legislative Council resumed the consideration of the resolutions. Mr. Farquharson moved the seventh resolution declaring that "it is expedient in lieu of the tax imposed on land by Law 26 of 1868 to impose one uniform tax on land irrespectively of the purpose to which it is used, at the following rates; for the first 100 acres 1s. per acre; from 100 to 500 acres 6d. per acre; all above 500 acres, 1½d. per acre. The Attorney General moved to substitute the following resolution: "That in the opinion of this Council it is expedient to levy a direct tax on land based on the value thereof, which shall be sufficient in amount to enable the Government to make the reductions proposed in the resolutions numbered 3, 4, 5, 6 and 11, 13, 14 and 15, and that with a view to the imposition of such a tax the Government be requested to take the earliest opportunity of causing an assessment of landed property to be made." The amendment was agreed to. On the following day the Hon. Mr. Palache moved "that the whole scheme be deferred until the Government is in a position to place before the Council a valuation of the property in the island under the resolution passed yesterday." The Hon. Mr. Harvey moved as an amendment that the whole scheme be deferred. Mr. Palache withdrew his motion and the question was put on the amendment. The Council divided: For the amendment, 6; Mr. Harvey, Mr. Bourke, Mr. Palache, Mr. Malabre, Mr. Craig and Mr. J. M. Farquharson: against it, 2: Mr. Espeut and Mr. C. S. Farquharson: Majority, 4: It passed in the affirmative, the *ex officio* and nominated members not voting. The Colonial Secretary thereupon presented a bill to repeal "the Revenue Temporary Protection Law." The bill declared that "the customs duties and the duty on rum shall be levied and paid as if the said law had not been passed." The bill was carried through all its stages and on the following day was passed into Law.

In the meantime the report of the Select Committee to whom was referred the message of His Excellency the Governor on Railway Extension was presented to the Legislative Council. The report recommended that for the present the Porus Line be extended to Skull Point and the Ewarton Line from Bog Walk to Orange River. These two extensions, amounting to some thirty miles were estimated to cost about £350,000. The Committee were of opinion that "this sum was well within the means of the island, and that by proceeding thus tentatively to construct section after section the Legislature would avoid what might otherwise be regarded as rash or hazardous speculation and would, at any future time, be able to guide itself by results before committing itself to any very large expenditure." The Committee concluded their report by recommending that the "Government at once proceed with the detailed surveys of the extensions indicated, so as to enable the Legislature in its next session to pass the necessary laws to authorize the immediate commencement of the work." Mr. Harvey moved as an amendment that the report be amended by altering the recommendation with respect to the con-

struction of the extension lines as follows: "That as soon as the finances will allow the Porus Line be extended to Skull Point and the Ewarton Line to Orange River," and that the closing paragraph of the report be so amended as to read: "That the Government at once proceed with the detailed surveys of the extensions indicated, to enable the Legislature at an early date to pass the necessary laws to authorize the construction of the work." The amendment was unanimously agreed to.

The question of enlarging the Legislative Council, which was mooted in the session of October, 1885, was again brought forward by the Hon. J. T. Palache on the 14th October, 1887, when it was resolved that the time had arrived for increasing the number of elected members in the Council by giving one member to each parish in the island." On the 4th April, 1888, the Governor in a message to the Council expressed the views of the Secretary of State on the subject, and on the 26th April the Hon. Mr. Palache moved "that this Council having duly considered the message of His Excellency the Governor regrets its inability to assent to the views of the Secretary of State therein expressed, and is of opinion that the extension of the Council is not at present advisable on any other conditions than those stated in the resolution of the 14th October, 1887, to the terms of which this Council adheres." The Attorney General moved as an amendment: "That this Council having reconsidered the question of the advisability of increasing the number of elected members of the Council is of opinion that such an increase is at present inadvisable." The question was put on the amendment and the Council divided: For the amendment, 8: Mr. Craig, Mr. J. M. Farquharson, Mr. Gillard, Mr. Capper, the Director of Public Works; the Attorney General, the Colonial Secretary, the Commander of the Forces. Against it, 5: Mr. Harvey, Mr. Bourke, Mr. Palache, Mr. Malabre, Mr. C. S. Farquharson. It passed in the affirmative, the original motion being lost. Mr. Espeut declined to vote.

The Legislative Council was prorogued on the 4th May. His Excellency the Governor congratulated the members on the passing of several useful bills and expressed his hope that if a dissolution were to occur before the re-assembling of the Legislature the members who had said during the debates of the session that "they would not again come forward would reconsider their determination and again offer themselves to the suffrages of the electors. Each one of the members," added His Excellency, "had left his mark upon some of the measures that had been discussed in the Council and all had gained an experience that could not fail to be valuable in the future."

On the 7th May His Excellency Sir Henry Norman left Jamaica on an Official Visit to the Cayman Islands and the Hon. Colonel William Clive Justice, C.M.G., acted as Deputy Governor. His Excellency returned on the 17th May, only to leave for England on leave of absence on the 25th when Colonel Justice as Senior Member of the Legislative Council assumed the Government.

Sir Henry Norman returned on the 27th August and resumed the Government of the Colony.

On the 11th of September following the Legislative Council met, when the Governor in his opening speech was able to state that there were three causes for congratulation. The first was the disappearance of small-pox which had existed in the island for a period of two years; the second was the great improvement in the revenue and the revival of trade during the past year; and the third was the approaching abolition of the Bounties given upon beet sugar in certain countries in Europe.

On the second of October the Governor delivered his annual financial address to the Legislative Council. He informed them that there was a deficit of £12,628 on the close of the financial year 1886-87, and an anticipated deficit of £47,450 in the accounts of the financial year 1887-88, making a total of £60,078—"hence efforts were made in the spring session of the present year to re-adjust taxation, so as to provide for the anticipated deficit as well as to remedy certain defects in the system of taxation." The receipts during the financial year 1887-88 had, however, so largely exceed the estimates that the amount of the deficit had been fully met and a surplus of £9,500 would be carried to the credit of the year 1888-89. This being so His Excellency would "refrain from proposing any augmentation or alteration

of taxes and would leave this alone until they had a new Council, the members of which would no doubt have a thorough knowledge of the views of their constituents on most points of present interest, and especially on three topics which he should much like to see disposed of before he left Jamaica at the expiration of his term of office next year." His Excellency stated the three topics as follows :—

"First : Re-adjustment of taxation on a just and convenient basis and on a scale which, while moderate, should be so adjusted as to secure us against deficits and enable works of a useful nature to be carried out and demands for the public good to be met.

"Second : Railway Extension. It is desirable that the Government should be quite certain as to whether this is really desired on a considerable scale or not : and if it is desired it is also necessary to be certain that the community is prepared to pay taxes to meet the charges for interest which under the most favourable circumstances will not be covered by traffic receipts for some years. It is also important in this matter to feel assured as to the nature of the taxation that would be acceptable in view to providing funds for railway extensions, if it is desired to construct them.

"Third : Compulsory Education where practicable, and whether with or without payment of fees."

The Legislative Council on the 23rd November, agreed to a report on the valuation of real property in the island. The following paragraph contains the principle on which the valuation should proceed : "As regards the principles on which the valuation should proceed, we consider that the annual rent or value should be deemed and taken to be the rent at which, one year with another, a property might in its actual state be reasonably expected to let from year to year, that is to say, a sum which a tenant in the open competition of the market would be prepared to give, for the use of the property in its actual state, deducting therefrom all usual tenant's rates and taxes and the probable average annual cost of the repairs, insurance and expenses necessary to maintain the property in a state to command such rent, such deductions in no case to exceed a certain percentage of the rental. Where a property is let for a yearly rent, calculated at its fair annual value, without any other consideration than the rent, and the landlord is exonerated by the tenant in respect of the expenses authorised above as deductions, such rent should be deemed and taken to be the net annual value."

Governor Sir Henry Wylie Norman informed the Legislative Council that he had received "proposals for the purchase of the Jamaica Railway, coupled with an obligation on the part of the purchasers to construct extensions. These proposals will receive careful criticism in England," said His Excellency, "and if they are approved by Lord Knutsford, who no doubt will take the opinion of Government Experts in such matters—both Engineers and Surveyors—it will be my duty to submit them to the Legislative Council when, after a dissolution, a new Council meets in the spring." The proposal was made by Mr. Frederick Wesson on behalf of an American Syndicate.

The Governor also informed the Council that they would not meet again, except for some formal work, the period for which the Council was elected being about to expire. His Excellency thus referred to the conduct and proceedings of the Council : "It has been a Council in which the proceedings have been conducted with order and courtesy, without obstruction, and with a sincere desire on the part of all members to further the welfare of the people.

"I cannot take up your time by enumerating all the work that has been done, but the laws passed for securing a system of popular representation both in this Chamber and Parochial Boards, for reforming the organization and system of the Lower Courts of this island, for establishing a uniform and approved system of poor relief, and the bill which has just passed, laying down a comprehensive code of civil procedure, with many other useful bills, will remain as memorials of the labours of this Council,—labours which have not been accomplished without much inconvenience to members, and which, I am sure, are appreciated by the electors.

“ Personally, I have to thank the Council for much courtesy and for the kind consideration which the members have always given to any expression of my opinion or wishes. I would add that it has been very gratifying to me to observe the cordial relations which have existed between elected members and official members, a circumstance which has greatly tended to the successful conduct of public business. I shall always look back with pride and pleasure to the period of my association with this Council, from its first formation until now when it is on the eve of dissolution.

Presentation to the Legislative Council of the reply of the Secretary of the West India Committee to the resolution of the 6th October respecting the abolition of the sugar bounties. Mr. Ohlson stated that “ the West Indian Committee fully recognized the kind appreciation of their work by the Legislative Council.”

A week later the elected members of the Council presented a farewell address to His Excellency Sir Henry Norman. In the address the elected members expressed the hope that if agreeable to his Excellency and not contrary to his own interests Her Majesty might be pleased to extend his term of office as Governor of the island. In reply His Excellency stated that he feared he could not undertake to remain beyond the ordinary term of office—which he thought was as long a period as was expedient—but he was deeply sensible of the compliment paid him in desiring that his term of office should be prolonged.

Shortly after the adjournment of the Council Sir Henry Norman received a telegram from the Secretary of State for the Colonies announcing his appointment to the Governorship of Queensland.

The period of three years for which the City Council and Parochial Boards had been elected in 1885 having expired, elections were held between the 14th and 19th of September in this year (1888) of members to serve in the new Boards. In 38 of the 56 Electoral Divisions into which for Parochial Election purposes the island is divided, there were contests for seats at the Boards.

For a considerable time it had been admitted that the duties falling upon the Bishop of Jamaica were greater than one man could fairly be expected to discharge. Accordingly on the 12th of September a special Synod of the Church of England was held for the purpose of appointing an Assistant Bishop. The Venerable Archdeacon Charles Frederick Douet, M. A., was nominated by his Lordship the Bishop, and the nomination was unanimously confirmed.

The encouraging statement made by the Governor at the opening of the Council with regard to the reviving trade of the island was amply borne out by the Report of the Collector General for the year ending on the 30th September. From the report it was clear that the long period of depression under which the colony had struggled had at last come to an end.

The Collector General thus reported on the imports and exports for the year :—

“ The value of the imports into the island during the year last past was £1,695,605 and the value of goods entered for home consumption £1,732,115; the corresponding figures for 1886-87 being, gross imports £1,322,336, and of entries for consumption £1,351,391—there being thus an increase of £373,269 on gross importation and £380,721 on the goods passed into consumption. Of the goods which have passed into consumption the *ad valorem* duty of 12½ per cent. was paid on £795,756 or 46 per cent. of the whole; goods to the value of £282,781 or 16 per cent. were admitted free; the remainder, namely, £653,579, being admitted on payment of varying specific duties.

“ The total value of exports of the island during the past year was £1,823,590, of which £1,661,601 represented the value of the exports of island produce, and £166,989 the value of British, Foreign and other Colonial produce and manufactures re-exported. The corresponding figures in 1886-87 were: island produce £1,334,468 and British or Foreign produce £174,542. There has been thus an increase in the value of the exports of island produce of £327,133, and a decrease in British and Foreign Produce of £7,553.”

Meanwhile much regret was felt at the approaching departure of Sir Henry W. Norman from the island. The Mayor of Kingston convened the citizens at the

Town Hall for the purpose of conferring with them as to the most appropriate mode of testifying their esteem and respect for His Excellency and Lady Norman. A Committee was appointed to prepare a valedictory address and to decide on a mode of perpetuating the Government of His Excellency. A few days later the Committee met and agreed to the terms of the address and suggested that the sister parishes be asked to join in procuring a full length portrait of His Excellency to be placed in the Town Hall, Kingston.

On the 2nd of January, 1889, Governor Sir Henry Norman left the island, amid demonstrations of esteem and regard from the inhabitants of Kingston and surrounding districts.

His Excellency, accompanied by Lady Norman and Miss Norman, left King's House at 2 p.m. and soon after arrived at Head Quarter House. There they were met by a detachment of the 1st Battalion of the West India Regiment, a large number of Field Officers of the Regular and Volunteer Forces and the Kingston Mounted Volunteers. The West India Regiment (headed by their Band) preceded the procession, followed by the Mounted Officers. After these came the carriage of His Excellency, which was followed by the Mounted Volunteers. The procession proceeded down Duke Street to the Town Hall in Harbour Street. The Streets through which his Excellency drove were lined with the Kingston and St. Catherine Volunteers. On his arrival at the Town Hall His Excellency was met by his Honour the Mayor and the other members of the City Council and escorted to the platform. The interior of the building was elegantly decorated with flags, growing plants and flowers and was occupied by a large number of the ladies and gentlemen of Kingston and the neighbouring parishes. Soon after His Excellency reached the platform the Mayor read the address from the citizens of Kingston, to which His Excellency replied. The Mayor proposed cheers for His Excellency, for Lady Norman, and for Miss Norman, respectively, which were heartily responded to. After this Sir Henry Norman and his family proceeded to the Royal Mail Company's Steamer "Moselle," where he received a deputation from the Elected Members of the Legislative Council who presented a farewell address to His Excellency. The Regular Troops and Volunteers (all of whom had by that time been concentrated on the wharf) presented arms to His Excellency. Colonel Justice called on the officers and men to give three cheers for the Governor and three cheers for Lady Norman and loud and prolonged cheering followed. The "Moselle" left her moorings at 4 o'clock amidst the continuous cheering of the people. At Port Royal the Guard Ship "Urgent" and the United States Warship "Galena" saluted His Excellency.

Soon after His Excellency left the Town Hall a Gazette Extraordinary was issued from the Government Printing Establishment containing the following notification :

"Having been appointed by Her Majesty to be Governor of Queensland Sir Henry Norman quits Jamaica to-day.

"He parts from his colleagues in the Privy Council and the Legislative Council with much regret, and he prays that success may attend their labours.

"From all branches of the Administration he has received support and he thanks the heads of departments and the subordinates generally who have rendered useful service. Some heads of departments have had more arduous and responsible work than others ; some, owing to the nature of their duties, have come more frequently under the notice of His Excellency than others, and some have proved themselves to be exceptionally able and energetic, but from all the officers in charge of departments the Governor has received cordial and ready aid, and they have always evinced an earnest desire to give full and prompt effect to his wishes. He believes that all departments are efficient, and in taking leave he wishes every success in the future to heads and subordinates alike.

"The sentiments of His Excellency towards Jamaica, and its community, have been so frequently stated in the course of the last few days, in reply to various addresses which he has had the honour to receive, that it is unnecessary to say anything on the subject in this notification, but Sir Henry Norman desires to express his sorrow on leaving Jamaica, and to say that he will never cease to take an interest in all that concerns its people."

At 5 o'clock in the evening the Privy Council met and the Hon. Colonel William Clive Justice, C.M.G., the Senior Military Officer in Command of Her Majesty's Regular Troops, and as such the Senior Member of the Privy Council, was sworn in as Officer Administering the Government.

In the following month a Despatch from the Secretary of State for the Colonies acknowledging a report by His Excellency Sir Henry W. Norman on various subjects connected with the colony was published. The Despatch concluded as follows:—"Lord Knutsford learns with much satisfaction that you have left the colony in so prosperous a condition, and he desires to take this opportunity of expressing to you his sense of the value of your services as Governor of Jamaica and his recognition of the zeal and ability which you have devoted to the promotion of the welfare of the inhabitants."

Many questions closely affecting the well-being of the colony were now calling for attention—the principal among them being that of the proposed sale of the Government Railway to an American Syndicate. Circumstances required that this question and others should be dealt with by a newly elected Council. Accordingly on the 31st January the Legislative Council was dissolved by proclamation of his Honour the Officer Administering the Government, and writs issued for a General Election of members to serve in the new Council.

Meanwhile the colony had been apprised by telegram from the Secretary of State of the appointment of Sir Henry Arthur Blake, K.C.M.G., to succeed Sir Henry W. Norman as Governor of Jamaica, and to his coming the public now began to look forward with keen interest.

For the occurrences in Jamaica from 9th March, 1889, to 31st December, 1891, the reader is referred to the annexed Chronological History.

CHRONOLOGICAL HISTORY.

1889. March 9—Arrival of His Excellency Sir Henry A. Blake, K.C.M.G., and presentation of an address of welcome to his Excellency by the Mayor and Council of Kingston. Sir Henry Blake concluded his reply by expressing the hope "that, by the help of God, he might have the benefit of the tongue of good report and that the recollection of his administration might be as pleasant as his anticipation was hopeful." His Excellency immediately after replying to the address left the Town Hall and proceeded to the Legislative Council Chamber where he took the oaths as Captain-General and Governor-in-Chief of the Island of Jamaica and its Dependencies.

March 15.—Addresses were presented to His Excellency Sir Henry A. Blake by the Magistracy and the Parochial Board of St. Andrew. His Excellency, after expressing his thanks for "the assurance of the Magistracy and the elected Representatives of the people of St. Andrew that in the discharge of his duties he would receive the support of all classes of the community," said: "I am glad to find that here as elsewhere the depression that has been felt for the past few years shows signs of disappearing and that the tide of prosperity is beginning to rise. The readiness with which Jamaica has set herself to multiply her industries and to retrieve some of her losses in sugar by the expansion of her fruit production affords ample proof of her energy and a guarantee for her future stability, while I have no doubt that the sugar growers will realise to their ultimate profit that depression is the mother of progress. Of it are born economy, invention and experiment, and with the modification and improvement of old methods, or the adoption of new, I believe that the staple industry of this island will prosper in the future as it has flourished in the past."

March 21.—His Excellency the Governor held a Levee in the Legislative Council Chamber. Lady Blake held her first reception the same evening at King's House.

March 22.—Arrival of 1,475 (making a total of 3,910) repatriated Jamaicans from the Isthmus of Panama. The stoppage of the works of the Panama Canal had thrown these people out of employment, and the pressing representations of the Consul-General of Panama and Her Majesty's Consul in Colon, showing the great

destitution which existed among the Jamaicans, had induced the Government to despatch Dr. Gayleard to the Isthmus to repatriate the sufferers.

March 28—Publication in the Gazette by Authority of the return to the writs of election for members of the Legislative Council. The following were the members elected.

Name.	Date of Election.	District.
The Hon. John P. Clark .	12th March, 1889	Manchester.
“ “ C. S. Farquharson .	13th March, 1889	Westmoreland and Hanover.
“ “ Robert Craig .	13th March, 1889	Clarendon.
“ “ W. B. Espeut .	13th March, 1889	St. Thomas and Portland.
“ “ J. M. Farquharson .	13th March, 1889	St. Elizabeth.
“ “ Wellesley Bourke .	14th March, 1889	St. James and Trelawny.
“ “ T. L. Harvey .	14th March, 1889	St. Catherine.
“ “ M. Solomon, C.M.G. .	14th March, 1889	St. Mary and St. Ann.
“ “ Lieut.-Col. C. J. Ward .	19th March, 1889	Kingston and St. Andrew.

The only contested election was that for the electoral district of Kingston and St. Andrew. There were two candidates, Lieutenant-Colonel Charles James Ward of the Kingston Volunteer Militia and Richard Hill Jackson, Esq., Solicitor, and Mayor of Kingston. The result of the poll was as follows:—

For Colonel Ward	...	1,002
For Mr. Jackson	...	811

Colonel Ward was declared duly elected.

April 24.—First meeting of the second Legislative Council under the amended Constitution. The Governor and the members who were present having taken the oath of allegiance, His Excellency opened the session with an address, in the course of which he expressed his acknowledgment of the hearty and loyal reception accorded to him as Her Majesty's Representative by the people of Jamaica. With regard to the proposed sale of the Government Railway His Excellency said:—

“I have addressed you by messages which will be laid before you on various matters to which I wish to call your attention. Of these the subject of greatest importance is the proposed transfer of the Jamaica Railway to a Company to be formed on the condition of the extensions thereof. I need hardly point out that the proposal is fraught with consequences of the gravest importance to the future welfare of the island. Without the necessary local knowledge I am not in a position to form an opinion on the subject, nor do I accept any responsibility in laying before you, in accordance with instructions received from the Imperial Government, the proposed agreement, with the despatch from the Secretary of State for the Colonies, and submitting to you a bill for the carrying out of the provisions of the agreement. I am confident that the Legislative Council will consider this matter with a care commensurate with the gravity of the issue; and to enable them to examine more closely the terms of the agreement it is my intention, as soon as I have been favoured with your views on the action of the Government in the repatriation of the destitute Jamaicans from Colon, to adjourn the sittings of the Council to Tuesday the fourteenth May, during which interval the inhabitants of Jamaica will also have an opportunity of considering the proposal in which their future prosperity is so intimately involved.”

April 3.—The Third Annual Inspection of the Kingston Volunteer Militia by Sir Charles Pearson, the Officer Commanding the Troops in the West Indies, was held this day. The General in his official report stated that “both as regards numbers and knowledge of their work, and judging from what he had seen and heard, he did not hesitate to express his opinion that the Volunteer Militia of Jamaica have now attained a creditable and satisfactory state of efficiency.” His Excellency the Governor was at the inspection and congratulated the Corps on its appearance and efficiency.

April 8.—An Address of welcome was presented to His Excellency Sir Henry A. Blake by the President and Officers of the Wesleyan Conference in Jamaica. His Excellency in replying said "that he fully appreciated the important work that was being done by the Ministers of the Methodist Body" and thanked them for their kind expressions towards Lady Blake and himself. The Directors of the Victoria Institute also presented an address of welcome to His Excellency.

April 22.—Return to the island of the Hon. H. H. Hocking, Attorney General, and the Hon. C. S. Farquharson, Member of the Legislative Council, the special Delegates sent to consult with the Secretary of State for the Colonies as to the proposed sale of the Government Railway to the American Syndicate.

April 23.—Publication in the Gazette by Authority of a despatch from the Secretary of State for the Colonies relative to the scheme for the sale of the Government Railway to the American Syndicate, and for the construction of extensions to Montego Bay and Port Antonio, together with the provisional agreement signed by the Hon. H. H. Hocking and the Hon. C. S. Farquharson on behalf of the Government of Jamaica, and Mr. Wesson on behalf of the Syndicate. The last paragraph of the Secretary of State's despatch was as follows :—

"It should, however, be distinctly understood that I do not accept any responsibility for the scheme, nor do I press its acceptance upon the Council. The experience of other colonies points to the conclusion that it is generally more advantageous for a Government to construct Railways than to grant concessions to Companies for that purpose, even where the concession does not, as in this case, include the parting with a flourishing Railway in exchange for a security which must be more or less of a speculative character. The scheme of constructing a Railway entirely with borrowed money without any subscribed share capital is a novel experiment in a British Colony; and the enclosed offer from Leach, Harrison and Forwood, which should be communicated to the Legislative Council, appears to indicate that the terms of the provisional agreement are considered in the City of London not otherwise than favorable to the Promoters."

April 27.—Publication in the Gazette by Authority of a letter from the Hon. H. H. Hocking, Attorney-General, reporting particulars connected with the agreement which had been provisionally arrived at between himself and Hon. C. S. Farquharson on behalf of the colony, and the Promoters of the Company for the purchase of the Government Railway, and certain observations on the proposed contract drawn up by Messrs. Hocking and Farquharson, in conjunction with Sir Henry Norman.

May 9.—A special meeting of the members of the Jamaica Society of Agriculture and Commerce was held at the Merchants Exchange for the purpose of considering the scheme for the sale of the Government Railway to an American Syndicate. Several resolutions were passed. The second resolution declared that the agreement entered into by Messrs. Hocking and Farquharson in London "was unauthorized (not having had the endorsement of the people of Jamaica, whose property the Railways are), unjust, seriously damaging, and replete with prospective injury to Jamaica." The last resolution was that a Committee be appointed to prepare a petition to the Legislative Council against the confirmation of the agreement.

May 9.—A meeting of the citizens of Kingston was held at the Town Hall to consider the proposed sale of the Government Railway to the American Syndicate. His Honour the Mayor (R. H. Jackson, Esq.) presided. The following resolutions were passed :—

"Resolved—That this meeting is of opinion that the sale of the Jamaica Government Railway on the terms published in the Jamaica Gazette of 23rd April, 1889, would be disastrous to the finances and credit of the island and therefore protests against it.

"2. That the Government being the owners of the existing lines of Railways in Jamaica ought, without delay, to take steps themselves for supplying a judicious extension thereof, and increased facilities, which, in the opinion of the meeting, are necessary for opening up and developing the resources of the colony."

May 9 and 13.—Public meetings were held in the parishes of St. Catherine, Manchester, St. Andrew and Trelawny against the sale of the Railway to the American Syndicate and in Westmoreland and St. James in favour of the sale. Other meetings were subsequently held in Kingston and in St. Catherine at which resolutions in favour of the sale of the Railway to the American Syndicate were passed.

May 13.—The members of the Diocesan Council and of the Diocesan Financial Board, on behalf of the Church of England in Jamaica, presented an address of welcome to His Excellency Sir Henry A. Blake, K. C. M. G. His Excellency in replying said "that the address gave evidence of a vitality of which the Church in Jamaica may well be proud." He was grateful for the promise of support in the measures that he might have to take for the moral and material improvement of the people.

May 15.—The Attorney General moved in the Legislative Council the following resolutions: "That this Council ratifies and confirms the provisional agreement for the sale of the Railway, communicated to this Council in the Governor's message, and requests the Governor to cause a bill to be brought in to give effect to it." The motion was seconded by the Hon. C. S. Farquharson and a debate ensued, which was continued during the succeeding days of the week.

May 21.—On the debate on the resolution of the Attorney-General as to the proposed sale of the Government Railway being resumed the Hon. T. L. Harvey moved as an amendment "that the resolution be agreed to, with the understanding that the Promoters would agree that the Railway be built of a gauge not less than what is known as the 'meter gauge'; and that the bonds shall bear interest at the rate of four per cent. per annum, payable half-yearly, and be re-payable in not more than 55 years from the date thereof, by means of a sinking fund, under which drawings are to commence not later than five years from the date of the bonds." The Attorney-General accepted the proposed amendment. Colonel Ward moved a further amendment requiring the gauge to be of not less than 4 feet 8½ inches, that "the route of the Railway shall be selected by the Promoters with a view as far as possible to open up cultivated and cultivable parts of the country and shall be subject to the approval of the Governor," and that "the line of Railway shall be extended from the station at Kingston along the fore-shore eastward, so as to take in all existing wharves in the harbour of Kingston." The Attorney-General having replied, the question was put that the words of the question stand as in the original motion as amended by Mr. Harvey's resolution, which was decided in the affirmative, throwing out the amendment proposed by Colonel Ward. The question was then put on the original motion as amended by Mr. Harvey and the Council divided. For the motion, 9: Mr. Solomon, Mr. Harvey, Mr. Bourke, Mr. J. M. Farquharson, Mr. Espeut, Mr. Craig, Mr. C. S. Farquharson, Mr. Clark, and the Attorney-General. Against it, 3: Colonel Ward, the Colonial Secretary, the Commander of the Forces. It passed in the affirmative. Mr. Batten, Dr. Mosse and the Director of Public Works declined to vote.

May 28.—Passing of an Order by the Queen in Council declaring that the West Indian Incumbered Estates Acts, 1854 to 1872, shall cease to be in operation in Jamaica.

June 7.—A field day and review of the 2nd Battalion of the West Indian Regiment and the Kingston, Spanish Town and Old Harbour Volunteer Militia Corps was held at Up-Park Camp. The Force was divided into two parties, one party being commanded by Colonel White and the other being commanded by Lieut. Colonel Spaight. A sham fight ensued. The plan of operation was that an attacking army had effected a landing at Annotto Bay and was endeavouring to reach Kingston. The attacking army was ultimately compelled to retreat. The men of the several corps were then marched into line and the march-past having been gone through the men were drawn up in review order and accorded His Excellency Sir Henry Arthur Blake the usual salute. His Excellency in addressing the Volunteers said: "I have not called you out to-day for the purpose of inspection alone, but to see whether or not you were fit to take your place side by side of the regular army. I am satisfied that you are; and I have the authority of the Officer Commanding Her Majesty's Troops in Jamaica to say that he was well satisfied with your appearance and drill, and I have to congratulate you upon your present state of efficiency."

June 18.—Passing of a law by the Legislative Council reducing the export duties to the following amounts: Sugar to 1/9 per hhd. Rum to 1/3 per phn. Coffee to 4d. per cwt.

Passing of the law to give effect to the agreement for the sale of the Government Railway to an American Syndicate. Twelve months were allowed the Syndicate to pay the first instalment of £100,000 and to incorporate a Company. The Company is to work the existing Railway and to make and maintain extensions from Bog Walk in St. Catherine to Port Antonio in Portland; and from May Pen in Clarendon to Montego Bay in St. James. The total price to be paid for the existing Railway is £300,000, £100,000 being paid in cash and £200,000 be secured by second mortgage bonds to be issued by the Company. The Company is to be domiciled in Jamaica.

June 29.—His Excellency Sir Henry A. Blake visited the Mico Institution. Addresses were read by the Rev. Wm. Gillies, Senior Co-Principal, and Mr. R. Lindsay, Tutor of the Normal School. His Excellency in reply stated that "he had no doubt that the colony would be asked in the near future for increased expenditure for the purpose of education; and he had very little doubt that the capacity of the Mico and other institutions would probably be taxed to their fullest extent for the training of teachers for the island." The Governor was received by the Local Directors of the Institution.

Aug 25.—Special meeting of the Legislative Council to deal with a Message from His Excellency the Governor relative to the Packet Service between Great Britain and the West India Islands. Tenders from the Royal Mail Steam Packet Company and the Atlas Steamship Company were presented. On motion of the Hon. the Colonial Secretary (the Hon. Neale Porter), seconded by the Hon. C. S. Farquharson, it was resolved—

That this Council having considered the despatch of the Right Honourable the Secretary of State of the 26th of June, 1889, and the particulars of the tenders for the conveyance of mails accompanying it, desires and recommends that the tender of the Royal Mail Steam Packet Company for a five years service be accepted; and further desires and recommends that Port Castries in St. Lucia be made the port of transhipment instead of Barbados, and that Plymouth be substituted for Southampton as the port of departure and arrival in England; and in this view would be willing to bear its share of the additional sum required by the Royal Mail Steam Packet Company as the condition of their making the last mentioned change.

Aug. 26.—Opening in Kingston of a Branch of the Nova Scotia Bank, under the management of Mr. W. E. Stavert.

Sep. 4.—Appointment of a Commission by His Excellency Sir Henry A. Blake to enquire into certain alleged defalcations in the Customs Department. The Commissioners were the Hon. H. H. Hocking (Attorney-General), the Hon. C. B. Mosse, C. B. (Superintending Medical Officer), and James Allwood, Esquire (Assistant Colonial Secretary).

Sep. 13.—Arrival of the Right Reverend Charles Gordon, Bishop of Thyatira, as Vicar Apostolic. His Lordship received a most cordial welcome from the Catholic as well as the general community. (Bishop Gordon is the first Roman Catholic Bishop appointed to Jamaica.)

Sep. 19.—Over one hundred and fifty of the leading gentlemen of Kingston and its neighbourhood met His Excellency Sir Henry A. Blake at the Public Library, Kingston, for the purpose of considering the question of holding an Exhibition in Jamaica, illustrative of its natural products and its manufacture, combined with a Loan Art Exhibition. The meeting was addressed by the Governor and others, after which a resolution was passed, "pledging the gentlemen present to do all in their power to carry His Excellency's scheme to a successful issue." It was also resolved that "in order to provide the necessary funds for carrying out the project in a thoroughly efficient manner, gentlemen of the island be asked to become guarantors to the extent of £10 each and upwards. A law was subsequently passed by the Legislative Council entitled "The Jamaica Exhibition Law." In the third and fourth sections the Governor is authorized to appoint Commissioners for managing and conducting the Exhibition.

Sep. 26.—Publication in the Jamaica Gazette of a correspondence between Governor Sir Henry A. Blake and the Secretary of State for the Colonies as to the

objection raised by the latter to the sections of the Railway Company's Law which authorize the Promoters to form themselves into a Joint Stock Company or Corporation. The third paragraph of the Governor's despatch is as follows:—

As this is the first time that I have been called upon to offer any opinion on this Law I may say at once that I have always been of opinion that it would be more prudent for this colony to retain its paying Railway and to make the necessary extensions itself, reaping the benefit of the traffic, and of the land, which, when opened up by the Railway will be a very valuable property, and will, I have no doubt, be readily disposed of. I, however, entered upon the Government when the agreement had been practically completed, and at the unanimous request of the Elected Members of the Legislative Council, who so far as I could learn, were influenced by the view that the making of these extensions by an American Syndicate would be followed by the influx of American capital for the building of hotels, and the cultivation of the land to be assigned to the Promoters. How far these views will be verified time alone can tell. In my opinion the good land opened up by the proposed extensions, whether made by an American Syndicate, or the Government of Jamaica, will be readily purchased, as large tracts of land have already been purchased by the Boston Fruit Company, an investment profitable alike to the Company and to the colony. My duty I conceived was fulfilled by submitting the agreement to the Legislative Council, in accordance with your Lordship's instructions conveyed in despatch No. 82 of 3rd April, 1889.

Sept. 30.—The surplus of revenue over expenditure for the financial year ending this day was estimated at £48,000. The result of the year's transactions, when the books were actually closed, showed, however, the larger amount of £56,538 as the excess of receipts over expenditure.

Oct. 1.—Meeting of the Legislative Council. Sir Henry A. Blake stated that he had determined (acting on powers given him by law) to reduce the postage on letters to all parts of the island to a uniform rate of one penny and on post cards to half-penny. The new arrangement would take effect on the first January, 1890. In the course of his speech His Excellency stated that "feeling strongly the importance of the industrial education of the people he had directed as an experiment the formation of a small industrial school for boys, not criminals, at the Hope Gardens, were, in addition to their literary education, the Director of Public Gardens had undertaken that the inmates should have the advantage of a good agricultural training.

Oct. 8.—Passing of a resolution by the Legislative Council expressive of the regret of the Council that the Hon. H. H. Hocking (the Attorney General) was compelled to leave the island for the benefit of his health, and its earnest hope that he would be speedily restored to health and enabled to resume the important duties of his office. The resolution continued as follows: "This Council also desires to place on record its warm appreciation of the valuable services Mr. Hocking has rendered to the island, its admiration of his devotion to his responsible duties and his ability in the discharge of them, its gratitude for the courtesy and consideration invariably shown by him to his colleagues, and its sincere hope that he may be spared for many years to advance the interests of Jamaica."

Oct. 18.—The Legislative Council passed a grant of £2,300, as an addition to the sum of £1,714 obtained from voluntary contributions, for the establishment of the Jubilee Memorial Training Institution for Nurses. The total amount (£4,019) was the estimated cost of a building, to provide accommodation for sixteen patients and fourteen pupil nurses. The Council in making the grant did so "with the understanding that the Government would, by a properly organized system of admission to the institution and of contracts with the students, secure that their services, when trained, should be within the reach of all classes for a term of years."

Oct. 21.—A letter was laid before the Legislative Council from the Hon. H. H. Hocking, conveying "his sincere thanks for the good wishes expressed towards him and his profound appreciation of the great compliment which they had been good enough to pay him."

Oct. 22.—At the instance of the Government it was unanimously resolved by the Legislative Council that the commencement of the financial year of the Colony be changed from the 1st day of October to the 1st day of April.

On motion of the Hon. Wellesey Bourke it was resolved by the Legislative Council that with the view of checking the free transmission of departmental or official correspondence through the Post Office a system of postage labels should be introduced.

Nov. 28.—Visit of His Excellency Sir Henry A. Blake to the parishes of St.

Thomas and Portland. His Excellency's journey through the parishes necessitated the fording of sixty-four rivers. He received several addresses all of which drew his attention to the bad state of the parochial roads and the necessity for bridges over the dangerous rivers. His Excellency in his replies admitted the reasonableness of the complaints and promised to bring the subject before the Legislature.

Dec. 23.—Payment into the Public Treasury of £100,000, the first instalment of the purchase money of the Jamaica Government Railway by the American Syndicate, and the incorporation of the Jamaica Railway Company.

Dec. 31.—The Governor issued orders for the final transfer on the 1st January, 1890, of the Jamaica Government Railway to the Jamaica Railway Company and appointed Mr. L. F. McKinnon, late Manager of the Railway, as the Government Director under Law 12 of 1889.

1890.—Jan. 2.—Alpha Cottage, on the West Camp Road, in Kingston, certified by the Governor in Privy Council, as an Industrial School for the purposes of Law 34 of 1881, the Reformatories and Industrial Schools Law.

Jan. 21.—Gazetting of the Hon. Henry Kirke as Acting Attorney General during the absence on sick-leave of the Hon. Henry H. Hocking.

Jan. 30.—Removal of quarantine restrictions against the Island of Cuba.

Feb. 13.—Publication in the Jamaica Gazette of a treaty between Her Majesty the Queen of England and the President of the Republic of Columbia for the mutual extradition of fugitive criminals.

Feb. 25.—Opening of the Legislative Council by His Excellency Sir Henry Arthur Blake, K.C.M.G. A detachment of the 1st Battalion West India Regiment formed a guard of honour for His Excellency.

The Governor in his opening address announced an anticipated surplus of £50,000 on the previous year's transactions, which would be carried forward towards the requirements of the current year. His Excellency stated that the Government Railway had been handed over to the Jamaica Railway Company, the latter having paid the instalment of £100,000 required by the law of the previous session. He added that "he had been informed that the promoters did not propose to alter the existing gauge, and that the work of the extension to Montego Bay was being proceeded with." His Excellency referred to the Exhibition of 1891 and stated that "he had reason for hoping that the colony would be honoured by the presence of Prince George of Wales, who would probably open the Exhibition." In connection with the necessity of providing locomotion and quarters for visitors to the Exhibition the Governor stated that he would submit to the Council "a proposal for the encouragement of the building of hotels and keeping of livery establishments in the island."

Mar. 5.—On motion of the Hon. C. S. Farquharson a Select Committee of the Legislative Council was appointed "to ascertain whether or not a system of immigration is necessary to the future agricultural prosperity of the colony; and, if so, whether or not it should be State-aided, and, if State-aided, to what extent."

Mar. 13.—Intimation of the Governor, through the Gazette, that His Royal Highness the Prince of Wales had become the Patron of the Jamaica Exhibition.

Mar. 17.—Passing of a Law by the Legislative Council increasing the duty on rum from 5s. to 6s. per gallon for general purposes, in consequence of the transfer of the spirit licenses to parochial road purposes.

Mar. 20.—The York and Lancaster Regiment, the 1st Battalion of the West India Regiment (including the Depot of the Regiment) and the following Volunteer Militia Corps, namely, the Kingston Mounted Infantry, the Kingston Artillery, the Kingston Infantry (three Companies), the St. Catherine's Artillery and the Old Harbour Infantry, were inspected on the Kingston Race Course by the Captain-General Sir Henry A. Blake. His Excellency was accompanied by General John C. Smith, Ex-Lieutenant Governor of Illinois, U.S.A. The Forces were under the command of Colonel W. Clive Justice, the Senior Military Officer in Jamaica. At the close of the Review His Excellency stated that he was pleased with the appearance and smartness of the men; and that he was particularly pleased with the Artillery and with Captain Gruchy's and Captain Mendez's Companies of Infantry. The marching past of the Volunteers was generally commended.

Mar. 25.—Lady Blake laid the Corner Stone of the new rooms of the “Women’s Self-Help Society” in Kingston in the presence of a large gathering of the citizens. Addresses were delivered by His Worship the Mayor of Kingston, His Lordship the Bishop of Jamaica, Mr. C. L. Campbell (Editor of the Budget newspaper), and others.

The Legislative Council agreed to the Report of a Select Committee to whom was referred a petition from Mr. E. M. Earle, with reference to the encouragement of local fisheries and the curing of local fish, in which the following paragraph appeared :—

“That a grant of £500 be paid to Mr. Earle, or to a Company promoted by him, if he or they place in the markets of this island not less than 200,000lbs. of fish alive, fresh dead and cured not later than 31st December, 1891; a further sum of £500 should not less than 250,000lbs. of fish be put in the markets of this island for home or export consumption between 1st January, 1892, and 31st December, 1892; £500 for 300,000lbs. during the succeeding 12 months; £500 for 400,000lbs. during the succeeding 12 months; and £500 for 500,000lbs. during the succeeding 12 months when the grant should cease.

Mar. 28.—The Legislative Council agreed to the Report of a Select Committee, to whom was referred a Message from His Excellency the Governor with reference to the Volunteer Militia, in which the following paragraphs appeared :—

“In view of the size, population and geographical importance of this colony, your Committee are of opinion that it is a duty Jamaica owes to the mother country to provide an armed Force, alike efficient and sufficient to quell any local disturbance should one unfortunately take place, and to resist, at least for a time, an attack from outside.

“Your Committee hope it may be possible to raise for this purpose a Volunteer Militia of 1,500 men, of which perhaps one-third should be in Kingston, and the rest located in all other parishes; but should experience prove it impossible to induce a sufficient number of men to volunteer for service then your Committee, whilst deploring the necessity, have no hesitation in recommending a resort to the ballot.

“Your Committee being of opinion that the Force should be under the Military Authorities for discipline and training think it unnecessary to refer specially to the subject of drill; they may however express in passing their opinion that each man should be once every year for at least seven days in Camp, during each day of which he should have four hours drill.”

April 1.—Introduction of the Postal Money Order System into Jamaica. The orders are redeemable at the parochial Treasuries, and at the Post Offices of the principal towns. These orders are a legal tender for the payment of taxes and dues and are collectable for three months. The denominations vary from sixpence to ten shillings.

Introduction of the Penny Postage System. Unpaid letters are subjected to a surcharge of double the postal rate. The franking of letters by the heads of departments was at the same time abolished.

April 17.—Appointment of a Commission consisting of the Hon. Henry Kirke, Acting Attorney General; Hon. Charles B. Mosse, C. B., Superintending Medical Officer, and Captain W. Peplow Forwood, Justice of the Peace for Kingston, to enquire into the system of management of the Kingston Gas Works and in to the manner in which certain defalcations occurred and to suggest means against a repetition.

April 24.—The Legislative Council discussed the immigration question and agreed to a report from the Committee appointed on the 5th March (as amended in Council by Mr. C. S. Farquharson) authorizing the Protector of Immigrants to enter into contracts with native labourers on behalf of employers, and to pay to such labourers a bonus of £2 a year, in addition to their wages, such bonus being paid to the Executive (with 10s. for the working expenses of the scheme) by the employers. With regard to the importation of East Indian Immigrants the following financial scheme, proposed Mr. C. S. Farquharson, was agreed to :—

Taking the cost of an adult Coolie at	£25 0 0
and deducting the departmental charge, which will very properly be chargeable to general revenue under the proposed system	8 0 0
			23 0 0
leaves the cost of importing and providing return passage at	5 0 0
I suggest that an increase of 1s. per 100lbs. import duty on rice should be levied, and estimate it to yield £5,000. This in the case of 1,000 Coolies a year would be equal per capita to	17 0 0
leaving to be provided	17 0 0
for which sum the first employer should give his note for 34s. a year, extended over 10 years.	

The fee of 50s. to be levied annually on the employer of a Coolie who has served his first 5 years indenture, as well as the extra trade license of 50s. should be paid into a fund, the proceeds of which should be applied in the reduction of the employers' notes as they annually mature.

Suppose then only 25 per cent. of the first term Coolies are re-employed (a very small per centage) the charge to the first employer would be

less 5 years at 12s. 6d. (¼ of 50s.)	£17 0 0
At the worst the first employer would pay £17 and no export duties, but he would very probably pay no more than and perhaps a lesser sum.	8 2 0
			13 17 6

If this view be adopted no possible charge can ever fall on general revenues, nor would even an advance, as proposed in the Committee's Report, be necessary.

As to the increase on the duty on rice (1s. per 100lbs.) it is infinitesimal and it will not fall on the masses of the people, but chiefly on the Coolies who are otherwise not heavily taxed.

April 24.—Passing of a Law by the Legislative Council authorizing the Government to guarantee the payment of debentures, and the interest thereon, issued for the erection of hotels within nine months from the passing of the Law, in Kingston, and within twelve months from the passing of the Law, in other parishes.

May 3.—Passing of a Law by the Legislative Council giving power to the Government to raise a loan of £180,000 at 4 per cent. to be applied in the re-construction of the parochial roads. A tax on land varying from 2s. on 5 acres to 60s. on 1,500 acres and the proceeds of the spirit licenses were appropriated to the payment of the interest and sinking fund of the loan and to the maintenance and repair of the roads, as main roads, after their re-construction.

May 21.—Passing of a Law providing for the reconstruction of the streets of Kingston.

May 23.—Appointment of a Commission consisting of the Hon. Henry Kirke, Acting Attorney General, Staff Commander James Rogers, R.N., Charles Goldie, Esq., Collector of Customs of Kingston, and Simon Soutar, Esq., Merchant in Kingston, to enquire into the working of the Pilot Laws.

May 29.—Appointment of a Commission consisting of the Hon. C. B. Mosse, C.B., the Hon. Robert Craig, William Fawcett, Esq., and Dr. J. W. Plaxton, to enquire whether, as had been represented, the mongoose was destructive of poultry, game, and other useful creatures, and whether it was expedient that measures should be taken to reduce the number of the mongoose and, if so, what measures would most readily and thoroughly effect this purpose.

May 30.—A party of American Gentlemen held a "Decoration Day Service" in the Churchyard of the St. Andrew's Parish Church, the grave decorated being that of the Hon. R. M. Harrison, late American Consul in this island. This was the first time such a service had been held in Jamaica.

June 5.—Publication of a Convention between Her Majesty the Queen and the United States of America with respect to the mutual extradition of fugitive criminals.

June 30.—His Excellency Sir Henry Arthur Blake convened a meeting of the inhabitants of Kingston for the purpose of raising funds for the relief of the sufferers by the fire which destroyed the Town of Fort de France in the island of Martinique.

July 1.—Meeting in the Kingston Town Hall, presided over by the Governor, to consider relief of sufferers by fire at Martinique. Committee appointed to col-

lect subscriptions to defray the cost of provisions which, on hearing of the disaster His Excellency had at once forwarded to Martinique.

The amount subsequently collected was more than sufficient to cover the cost of the provisions, and a sum of money was, in addition, sent to the Governor of Martinique for the further relief of the sufferers.

July 9.—Commencement of new Royal Mail Contract, under which the course of post from England was shortened to 16 days.

July 29.—Unveiling by the Governor of a Memorial Portrait of Sir Anthony Musgrave in the rooms of the Jamaica Institute. His Excellency in the course of his remarks referred to the many works of progress, such as Railway Extension, Telegraphs, Steam Communication, &c., inaugurated by Sir Anthony.

Aug. 4.—The Governor, accompanied by Lady Blake, visited Montego Bay for the purpose of opening the Local Exhibition in that town. This was the first of several Parochial Exhibitions which were held by way of preparation for the Jamaica Exhibition to be opened in January, 1891.

Their Excellencies, who had visited the Pariah of Trelawny on their way to the Exhibition, continued their tour through Hanover and Westmoreland, returning to town by steamer from Savanna-la-Mar.

Aug. 6.—Coroner's Inquest held at Port Henderson by the Coroner of St. Catherine on the death of Sergeant William White, 1st W. I. Regiment, who was shot on the 24th July at Apostle's Battery. The verdict of the Jury was to the effect that William White was shot by a soldier "who was acting in the due execution and discharge of his duty as a measure of necessity and in self defence." The jury also added a rider to the effect that Captain Norris, who was in command of the party, "exercised all the forbearance consistent with humanity and the due execution of his duty."

Sep. 3.—The Governor visited Port Maria for the purpose of opening the Local Exhibition there.

Sep. 10.—Dr. James Ogilvie resigned as Mayor of Kingston.

Sep. 11.—Discovery at the bottom of an old well near Drummond Street, Kingston, of a body afterwards identified as that of Paymaster Sergeant Herbert Cox of the 1st W. I. Regiment.

At the Coroner's Inquest subsequently held the Jury returned the following verdict: "That Herbert Cox was found dead on September 11th at the bottom of a well near Drummond Street in Kingston, and that there is not sufficient evidence before the jurors to enable them to say by what means and when the said Herbert Cox came to his death."

Sep. 18.—Governor's visit to May Pen to open the Clarendon Exhibition.

Publication in the Gazette of the Memorandum of the Colonial Defence Committee with respect to the scheme of defence adopted by Her Majesty's Government for the West Indies. Under the scheme Imperial Coaling Stations will be fortified and maintained at Jamaica and St. Lucia, these points being selected on account of their strategic importance in relation to the operations of Her Majesty's Navy in West Indian Waters, and all the Imperial Troops in the West Indies will be concentrated at these points, defence against minor raids by fast cruisers and protection against internal disturbances being left to the colonists themselves.

Sep. 19.—Dr. Ogilvie re-elected to the City Council.

Oct. 2.—At a meeting of the Exhibition Commissioners held to-day, the announcement was made that Mr. Washington Eves, on behalf of the Commissioners, had engaged the services of Mr. Lee Bapty as Manager of the Jamaica Exhibition at a salary of £25 per week. Mr. Bapty was manager of the Exhibition held this year at Edinburgh. At the same meeting it was decided to vote £100 towards the expenses of exhibiting a Model Dairy.

Oct. 3.—Dr. Ogilvie, at a meeting of the City Council, re-elected Mayor of Kingston.

Oct. 6.—In common with their co-religionists throughout the world the members of the Jewish community in Jamaica celebrated the "Feast of the Rejoicing of the Law." Special services were held in the Synagogues, at which not a few Christians were present.

Oct. 12.—The new Parish Church Bell which had been imported to replace the one which had done duty for nearly sixty years, was rung to-day for the first time. The old bell was erected in 1831.

Oct. 21.—Mr. Henry Kirke, Police Magistrate of Georgetown, Demerara, who had been acting as Attorney General of Jamaica during the absence of the Hon. H. H. Hocking, sailed in the R. M. S. "Don" to resume his duties in the former colony. Mr. Bancroft Oughton, Barrister-at-Law, was appointed by the Governor to act as Attorney General for the period which might elapse between Mr. Kirke's departure and Mr. Hocking's return to Jamaica.

Oct. 27.—Commencement of the annual Civil Service Competitive Examination for Third Class Clerkships in the Civil Service. The examination was conducted under the superintendence of Mr. J. L. Middleton of the Schools Department. The number of vacancies to be filled was 16, for which 22 Candidates competed.

Nov. 1.—Opening of the new premises of the Women's Self-Help Society in Church Street by the Bishop of Jamaica. The date chosen for the Ceremony was the 11th Anniversary of the establishment of the Society by Lady Musgrave.

Nov. 12.—Opening of the St. Catherine Local Exhibition by the Governor.

Nov. 14.—The Hon. H. H. Hocking, Attorney-General, returned to the island after a lengthened absence rendered necessary by the state of his health.

Nov. 19.—Manchester Local Exhibition opened at Pora by the Governor. The Exhibition included several exhibits from the Balaclava District of St. Elizabeth.

Nov. 23.—Harvest Festival at the Parish Church, Kingston. Although not uncommon in the country districts, this was said to be the first service of the kind held in Kingston. The three services of the day were attended by large congregations; the Church was decorated with much taste.

Dec. 2.—The Governor visited St. Ann's Bay for the purpose of opening the Local Exhibition in that town. His Excellency leaving town by an early train travelled by way of the famous "gully" road to Ocho Rios, and thence along the coast of St. Ann's Bay, visiting the Roaring River Fall *en route*. His Excellency after opening the Exhibition and attending the luncheon at St. Ann's Bay, returned to King's House the same evening.

Dec. 3-4.—Naval and Military manoeuvres at Kingston and Port Royal. The general idea of the operations was that a Cruiser was supposed to arrive at Port Royal at night on the 2nd December, reporting to the Commodore that three hostile ships were making for Port Royal. The York and Lancaster Regiment, the West India Regiment and the Kingston, Spanish Town, and Old Harbour Volunteer Militia took part in the defence.

Dec. 8.—Competition at the Norman Range between teams of the Volunteer Militia for the Challenge Shield presented by Sir Henry Blake. The contest resulted in a victory for "A" Company of the Kingston Volunteer Militia. The other teams which took part in the competition were the Kingston Mounted Rifles, "C" Company of the Kingston Infantry Corps, the Trelawny Mounted Rifles, the St. Mary, the St. Elizabeth, the Portland and the Old Harbour Corps.

Dec. 17.—Visit of the Governor to Port Antonio to open the Portland Exhibition.

Dec. 19.—Meeting of Mr. Geo. L. Foster, Canadian Finance Minister, with the Jamaica Society of Agriculture and Commerce at the Merchants' Exchange. The object of Mr. Foster's address was to emphasize the advantages which would accrue from the establishment of closer trade relations between Jamaica and Canada.

Dec. 31.—Inspection of the Kingston Volunteer Militia by the Governor on the Race Course.

1891—Jan. 1.—Reduction of the rate of postage on letters to the United Kingdom from 4d. to 2½d. per half ounce. The rate to the United States and Canada had been similarly reduced some months before.

Jan. 6.—Publication in a Supplement to the Gazette of Mr. Osbert Chadwick's Report on the proposed system of drainage of Kingston. The report entered fully into the relative advantages of the different systems of removing the sewage of towns, and in speaking of the scheme proposed for Kingston Mr. Chadwick stated—"In Kingston there is no pre-existing system to hamper the designer All the

elements of success are present ; and therefore a system of sewers may be confidently recommended."

Jan. 19.—A fracas occurred between the Military and Police at Fletcher's Land, Kingston. There had been considerable ill humour between the two bodies for some days previously, which had manifested itself in fights between individual soldiers and policemen. On the 19th January, however, a preconcerted attack was made by soldiers on the Police Station at Fletcher's Land. The station was wrecked, and on the arrival of a relieving force of constables under Inspector Wedderburn they were met with volleys of stones and bricks, one of which knocked Mr. Wedderburn down. Order was restored by the arrival of a picquet from Camp, but not before some of the combatants on both sides had been severely injured. The ringleaders among the soldiers were subsequently punished, as were such constables as were found to have exceeded their duty.

Jan. 24.—Arrival of the North American and West Indian Squadron, under the command of Admiral Watson of H.M.S. Bellerophon. His Royal Highness Prince George of Wales, K.G., who, on behalf of his father, the Prince of Wales, was to open the Exhibition on the 27th January, was in command of the "Thrush," one of the vessels of the Squadron.

Jan. 27.—Opening of the Jamaica International Exhibition by His Royal Highness Prince George of Wales, K.G. The day's proceedings had been carefully arranged and were punctually carried out. At 9 o'clock a.m. the Prince, accompanied by Admiral Watson and several Officers of the North American and West Indian Squadron, landed at the Market Wharf, where he was met by His Excellency the Governor and Staff, a large number of Naval and Military Officers, the Heads of Public Departments and many prominent citizens. Through streets crowded with sightseers and lined by Regular Troops and by the Volunteer Militia, the Royal Party proceeded in carriages to the Town Hall, where a loyal address of welcome was offered by the Mayor and Council of the city. His Royal Highness then proceeded to King's House, when he became the guest of His Excellency the Governor. The hour fixed for the opening ceremony at the Exhibition was one o'clock ; shortly after that hour the Prince, accompanied by the Governor, arrived at the building where he was received by the Executive Committee and the General Manager. After several presentations had been made to His Royal Highness in the reception room, a procession was formed and proceeded to the dais under the central dome of the building where the opening ceremony was performed. The ceremony was an exceedingly brilliant one and has perhaps never been equalled in the history of Jamaica. Before leaving again for King's House the Prince made a tour of the building, and visited the several Courts on the way, the Commissioners of the several countries being presented to His Royal Highness. In the evening there was a grand display of fireworks on the grounds of the Exhibition, at which the Prince, His Excellency the Governor and a distinguished party from King's House were present. All the arrangements, both in the city and at the Exhibition, were carried out without a hitch, while the enthusiasm of the crowds, the admirable behaviour of the people and the perfect weather, all tended to enhance the success of a day which will long be remembered in the annals of Jamaica.

Jan. 28.—Grand State Ball given at King's House by His Excellency the Governor, at which Prince George of Wales, Admiral Watson and Officers of the North American and West Indian Squadron, the Commanders and Officers of the several foreign Ships of War then in harbour and many distinguished guests were present. A special feature of this occasion was the brilliant and beautiful illumination of the King's House grounds.

Feb. 10.—Departure on leave of absence of the Hon. Neale Porter, C.M.G., Colonial Secretary. Mr. James Allwood, Assistant Colonial Secretary, was appointed to act as Colonial Secretary during Mr. Porter's absence.

Feb. 24.—Opening of the Session of the Legislative Council, with the usual ceremony. His Excellency the President in his opening address reviewed the year which had elapsed since the preceding session, referring *inter alia* to the opening of the Exhibition, the completion of several bridges in the Parishes of Portland and St. Thomas, the taking over of roads by the Public Works Department under

the provisions of Law 17 of 1890, the building and completion of Hotels under Law 27 of 1890, the construction by the Railway Company of the first section of Extension—12½ miles—and the apparent increase in the general prosperity of the Island. Referring to the finances of the Colony, His Excellency announced a probable surplus on the transactions of the financial year to end 31st March, 1891, of £172,000, and estimated a surplus at the close of the year 1891-92 of £100,000. His Excellency concluded his speech by referring to the Laws which the Government proposed to introduce during the session, among the more important of which may be mentioned, The Volunteer Militia Law, The Pensions Law, The Resident Magistrates Law Amendment Law, The Parochial Boards Law Amendment Law, two Immigration Laws, and a Law relating to Secondary Education.

Feb. 24.—Opening of the first "Teachers' Institute" ever held in Jamaica at the Collegiate Hall, Kingston. The opening meeting, which was presided over by the Hon. Thomas Capper, Inspector of Schools, was attended by some 650 teachers and students preparing to be teachers. An additional feature of interest was the presence of Dr. Dickenson, Secretary of the Massachusetts State Board of Education, and of his colleague, Mr. Boyden, who had come to Jamaica for the special purpose of being present at the Institute. During the time the Institute was in session Dr. Dickenson delivered lectures daily on the principles and methods of Teaching, while Mr. Boyden followed up the lectures by teaching designed to exemplify the principles. The attendance at the lectures and other sessions of the Institute kept up to the last. Special arrangements were made for the admission to the Exhibition of the persons attending the Institute, who largely availed themselves of the advantages offered them.

March 4.—To-day in the Legislative Council the Acting Colonial Secretary presented the Estimates for the financial year to end 31st March, 1892. The revenue for the period was estimated at £531,490, and the expenditure at £603,564. But with the large surplus available at the end of March, 1891, of £172,151 it was considered that there would still be a balance of £99,998 at the end of March, 1892.

March 25.—The Select Committee of the Legislative Council to whom had been referred the Bill entitled the Immigration Finance Law, 1879, Amendment Law, 1891, presented their report. The financial proposals of the Committee differed to a considerable extent from those of the Bill. Accordingly on 7th April the Attorney General, who had moved that the Report of the Committee (with a certain modification as to the number of immigrants to be annually introduced) should be adopted, obtained leave to withdraw the Immigration Finance Bill, and in pursuance of the Report of the Committee obtained leave to introduce a new bill with the same title, which gave effect to the Report of the Committee, and at a later period of the session became Law (14 of 1891). On the same date (25th March) the Select Committee on the Immigration Protection and Regulation Law, 1879, Amendment Law, 1891, presented their Report. The Bill, after having been considered in Committee of the whole Council, passed on the 23rd April (Law 20 of 1891).

April 9.—In the Legislative Council the following resolutions on the subject of Education, slightly modified from their original form, were carried on the motion of the Hon. W. B. Espeut, member for Portland and St. Thomas:—

1. That this Council is of opinion that it is desirable that a Central Board of Education should be created and entrusted with the supervision and conduct of everything connected with the Primary Education of the people.

2. That it is expedient for the Government to secure, so far as is possible, that every child of not less than 6 and not more than 14 years shall be thoroughly instructed in reading, writing and arithmetic, and that grants of public money in aid of Primary Schools should be limited to pupils of those ages, and be based only on results actually obtained in the three subjects mentioned: Provided that grants-in-aid on a reduced scale may be made to efficient Infant Schools or Kindergartens.

3. That no School fees should be collected from pupils between the ages of 6 and 14 years, and that where reasonable facilities exist in towns and villages, a system of compulsion, so far as is practicable, should be enforced.

April 9.—Debate in the Legislative Council on the sale of the West Street premises by the Government to the Atlas Steamship Company, Limited. In November, 1890, the Government entered into an agreement with the Atlas Steam-

ship Company to sell to them certain premises at the foot of West Street, Kingston. The consideration was £1,000 and the erection by the Company on the premises of the Government occupied by the Internal Revenue Department of Bum Stores and other buildings of equal capacity with those existing on the West Street premises. Early in the session the papers in connection with the transaction had been laid on the table of the Council at the request of the Hon. W. B. Espeut. On the 21st March the Governor addressed a Message to the Council on the subject, in which the following passages occurred "it has been represented to me and I am advised that a sale of Government property for other than a strictly pecuniary consideration, to be paid into the Treasury, is beyond the power of the Governor without the consent of this Council. I feel that I have no other course open to me than to commend the matter to your consideration that you may, if you see fit, give the necessary authority for carrying the agreement into effect." The debate took place on the following motion of the Director of Public Works:—"That this Council having considered the terms of the agreement with the Atlas Steamship Company referred to in the Message of His Excellency the Governor of the 24th March is willing to validate and confirm the same in so far as it is an agreement for the sale of Government property for other than a strictly pecuniary consideration to be paid into the Treasury." The Council, by the unanimous vote of the elected members (the votes of the ex officio and nominated members not being taken) rejected the motion and passed the following amendment, moved by the Hon. J. P. Clark:—"That this Council regrets its inability to validate and confirm the agreement made with the Atlas Steamship Company, Limited, dated 20th November, 1890, for the sale of the West Street premises, and is of opinion that this, or any similar subject, should not be dealt with without the consent of the Legislative Council.

April 9.—Publication in the "Gazette" of an Order of the Governor in Privy Council dissolving the City Council of Kingston for "having persistently made default in the performance of the duties legally imposed upon them." His Excellency under the power conferred by Section 51 of Law 16 of 1885, appointed the Hon. Lieut-Colonel Chas. J. Ward, Custos of Kingston, to be "the person to exercise the powers and perform the duties of the Mayor and Council" until a new Council should be elected.

April 13.—The Legislative Council, on the motion of the Hon. Michael Solomon, C.M.G., granted £2,000 to His Excellency the Governor for the reception and entertainment of His Royal Highness Prince George of Wales and other distinguished visitors during the Exhibition Season.

April 23.—The Governor addressed a Message to the Legislative Council and submitted papers and correspondence relative to a question raised by Mr. George Levy of Kingston, as to the legality of Messrs. T. L. Harvey and Wallealey Bourke retaining their seats as members of the Legislative Council. Mr. Levy had urged that under the terms of the Queen's Order in Council of the 19th May, 1884, the seats of these gentlemen had become vacant on the ground that, since their election, they had remained for a period of a month and more, parties to a contract with the Government, they having been at the time of their election and from thence up to the time of the sale of the Railway to the Railway Company, Solicitors to the Jamaica Government Railway; and further, on the ground that as agents for the London Guarantee and Accident Company they (Messrs. Harvey and Bourke) had held contracts with the Government in respect of their having guaranteed the fidelity of certain public officers. The Message was referred to a Select Committee of the Council.—(See 28th April).

April 23.—The Council passed the following resolution:—

That this Council authorises the Governor to contribute £1,000 out of General Revenues towards meeting the cost of new buildings to be erected by the Mico Trustees, on His Excellency being satisfied that the site, extent and situation of the new buildings are suitable for accommodating and educating eighty students for the position of teachers of a Primary School, such education to include, as soon as possible, physical and industrial training; and that this Council will contribute yearly £2,250 for the maintenance and training of not less than 60 students in addition to the 20 students trained at the cost of the Trust Funds.

The necessity for making some such provision for the training of Teachers arose

from the fact that the Government Training College at Spanish Town had been closed at the end of 1890.

April 26.—The Legislative Council passed a Bill abolishing the Export Duties. The Governor addressed a message to Council asking for £2,000 towards the expense of preparing "a representative collection of the products and industries" of Jamaica for Exhibition at the Chicago "World's Fair" to be held in 1893. At the next sitting of the Council the sum asked for was unanimously granted.

April 28.—In the Legislative Council the Acting Colonial Secretary presented the report of the Select Committee to whom had been referred the Message of His Excellency the Governor in reference to the claim of Mr. George Levy that the seats of Messrs. Harvey and Bourke should be declared vacant. The Committee based their finding on a ruling of the Supreme Court in the case of "Deleon vs. the Director of Public Works" in which the Court held that the position of the Director of Public Works with regard to the Railway was not that merely of a servant of the Government having the management of a branch of the Government business, but that "the same principle that applies to the case of trustees or other public bodies entrusted by Law with the duty of carrying on a particular undertaking applied to the Director of Public Works in relation to the management and carrying on of the Railway." In their report the Select Committee say—"If the Director of Public Works held the position assigned to him by the Court, it appears to us to follow that his contract was not the contract of the Government, and that a person contracting with him did not contract with the Government. Conceiving then that we are bound to defer to the ruling of the Supreme Court in the case adverted to, we report that, in our view, Messrs. Harvey and Bourke were not, according to the principles laid down by the Supreme Court, parties to a contract with the Government, and have not vacated their seats."

April 29—Prorogation of the Legislative Council.

May 1.—Election of Members of the Mayor and Council of Kingston. Most of the members of the Council which had been dissolved by order of the Governor were re-elected.

May 2.—Closing of the Exhibition at 11 p.m. Between thirteen and fourteen thousand persons were present at the brilliant display of fireworks which had been provided; the departure of the Governor when the hour for closing arrived was the occasion for a burst of enthusiasm on the part of the crowds in the building. The number of persons returned as having visited the Exhibition from the 27th January—the day of opening—to the second May was 302,831.

May 20.—The Kingston Improvements Law, 1890, brought into operation by Proclamation of His Excellency the Governor.

May 21.—Publication in the Gazette of the names of the gentlemen appointed under section 4 of Law 31 of 1890 to be Commissioners for carrying out under the orders of the Governor the objects and provisions of the Kingston Improvements Law, 1890. The following were appointed:—The Hon. James Allwood, Acting Colonial Secretary, the Hon. James Richmond, Acting Director of Public Works, the Hon. C. B. Mosse, C. B., Superintending Medical Officer, the Hon. Wellesley Bourke, His Worship James Ogilvie, Esq., M. D., Mayor of Kingston, F. B. Lyons, Esq., the Hon. Lt. Col. C. J. Ward, C.M.G., A. H. Pinnock and Simon Soutar, Esqs. Colonel Ward, Custos of Kingston, was subsequently appointed Chairman of the Commission. Appointment by the Governor of the Hon. Geo. Stiebel, C.M.G., the Hon. Lt. Col. C. J. Ward, C.M.G., the Hon. Thos. Lloyd Harvey, Francis Belinfante Lyons, L. P. Branday, R. S. Haughton and H. W. Livingston, Esquires, to be a Committee "to bring the business of the Jamaica Exhibition Commissioners to a close and to wind up the affairs of the Exhibition.

May 25.—Celebration in Jamaica of Her Majesty's Birthday.

June 2.—His Excellency Sir Henry Arthur Blake, K. C. M. G., Captain-General and Governor-in-Chief left the Island on leave of absence. The administration of the Government was assumed by Major-General Wilsons Black, C. B., the Senior Military Officer for the time being in command of Her Majesty's Troops in the Island.

Hon. Lt. Col. C. J. Ward, C.M.G., appointed Commissioner for Jamaica at Chicago Exhibition.

June 16.—Departure from Jamaica of Major L. F. Knollys, C.M.G., Inspector-General of Police, to take up a similar appointment in Ceylon.

June 18.—Publication in the Gazette of the Registrar General's Preliminary Report on the general results of the Census taken in April. The total population was found to be 639,491—306,948 of whom were males and 333,543 were females. The increase was 58,687 as compared with the Census of 1881 when the numbers were—males, 282,967; females, 297,847;—total, 580,804.

July 1.—Holding of the first Educational Conference, under the presidency of His Lordship the Bishop of Jamaica, at the Mico Institution.

Aug. 3.—The Privy Council decided that the Mayor and Corporation of Kingston should consist of 12 members.

Aug. 19.—The Island of Martinique devastated by a hurricane causing great loss of life and property. The Government of Jamaica made a gift of £1,000 to the sufferers.

Aug. 20.—Commission of Enquiry into the condition of the Milk River Bath issued to the Hon. R. Craig, the Hon. J. P. Clark and the Hon. C. B. Mosse.

Aug. 21.—Severe hurricane at Turks Island.

Aug. 31.—The Botanical Department imported for distribution in the island 25,000 Sisal Hemp plants of the Pita variety now cultivated in the Bahamas.

Sept. 9-14.—Elections of Mayor and Council of Kingston and members of Parochial Boards.

Oct. 27.—Destructive storm at Sav-la-Mar. Several lives lost by the capsizing of canoes.

Arrival at Kingston of the Anchor Line Steamer "Belgravia" with upwards of 1,000 coolies for Jamaica.

Oct. 29.—Wreck of the Royal Mail S. S. Moselle about 30 miles from Colon. The only life lost was that of the Captain.

Nov. 5.—Meeting of the Honourable Legislative Council to discuss the bearing of the McKinley Law of the United States Government upon the Commerce of Jamaica.

Nov. 6.—The following Resolution moved by the Colonial Secretary was agreed to:—

RESOLVED.—That in view of the terms of the McKinley Tariff Law shortly to come into operation this Council is of opinion that two gentlemen nominated by the Governor should proceed to Washington to confer with the British Minister with a view of ascertaining precisely to what extent the operation of the Law may affect the trade relations between the United States and this Colony and to advise and report to the Government in respect of the matters referred to them.

Nov. 11.—Amicable settlement of the dispute between the Military Authorities and the City Council with respect to a portion of the foreshore of the Town of Port Royal.

Nov. 26.—The Hon. H. H. Hocking, Attorney General, and the Hon. C. S. Farquharson, the Delegates appointed by the Legislative Council to confer with Her Majesty's Minister at Washington in regard to the McKinley Act, left the Island for New York.

Nov. 28.—His Excellency Sir H. A. Blake, K.C.M.G., Governor and Captain-General, returned to Jamaica and assumed the Government. His Excellency was enthusiastically received by the people. An address was presented at the Town Hall from the Custos, Magistrates and citizens. The City was handsomely decorated.

Hon. V. G. Bell, Director of Public Works, returned to the Island and resumed his duties.

Dec. 25.—Messrs. Hocking and Farquharson, the Delegates to Washington on the McKinley Tariff question, returned to the Island and made their report, having negotiated a sacrifice of Revenue of about £25,000.

Mr. Edmund Peel arrived and assumed his duties as Inspector General of Police and Prisons.

1892—Jan. 5.—Mr. Frederick Sullivan, for many years Postmaster for Jamaica, died at his residence, St. Andrew. Mr. G. H. Pearce, Chief Clerk in the Department, was appointed to succeed him as Postmaster.

Jan. 12.—A special session of the Legislative Council called to consider the legis-

lation necessary to secure a reciprocal tariff with the United States of America under the MacKinley Act was opened by the Governor. In his introductory speech His Excellency announced a probable surplus at the end of the financial year, 1891-92, of £141,635, and foreshadowed legislation on many important subjects. The result of this meeting of Council was the passing on the 26th January of Law 1 of 1892, under which import duty on a large number of American Products, either in whole or in part. The Council after passing this measure adjourned to the 16th February.

Jan. 12-13.—A very successful flower show, opened by His Excellency the Governor, was held in the Exhibition building.

On the evening of the 12th, a large public meeting of over 2,500 persons was held in the building in support of a proposal that the building should be taken over from the Exhibition Commissioners and maintained for public purposes.

Jan. 14.—Death of His Royal Highness the Duke of Clarence and Avondale, eldest son of their Royal Highnesses the Prince and Princess of Wales, officially announced in a Gazette Extraordinary. The intelligence was received with profound regret throughout the colony, and mourning was worn even by the humblest classes.

Feb. 9.—Opening at Kingston, of the Synod of the Church of England in Jamaica.

Feb. 16.—Re-assembling, pursuant to adjournment, of the Legislative Council.

Feb. 23.—The Elementary Education Bill introduced in the Council by the Hon. Thomas Capper, Superintending Inspector of Schools.

On the same day the Estimates for the year 1892-93 were presented by the Colonial Secretary.

March 1.—Arrival at Kingston of the famous yacht "Sunbeam," R. Y. S., with the owner, Lord Brassey, Lady Brassey, the Duke and Duchess of St. Albans, and others on board.

In the Legislative Council a message from His Excellency the Governor was read recommending a vote of £13,725 for re-imbursing the Atlas Steamship Company the amount expended by them in the purchase of and erecting buildings on Desnoes' Wharf. The debate on the resolution which was subsequently introduced to give effect to the Governor's recommendation was adjourned until the Members of Council had had an opportunity of viewing the Desnoes premises, which, if the resolution passed, would become the property of the Government. The vote ultimately passed on the 17th March.

March 8.—In the Legislative Council the Inspector of Schools moved the second reading of the Elementary Education Bill; the motion passed, and the Bill was referred to a Select Committee. After numerous alterations it ultimately became Law on the 8th April. The principal features of this important Act are the establishment of a "Board of Education" presided over by the Superintending Inspector of Schools to manage educational affairs, and the imposition of a School Tax of 6d. in the £ to provide means for payment of Teachers, &c.; and abolition of the School fees.

March 11.—The Attorney-General introduced a Bill entitled "The Pensions Regulation Law." It was read a second time and referred to a Select Committee on the 17th March, and on the 5th April was read a third time and became Law.

The principle on which the Law is based is a contribution by all public officers appointed since 1835, and receiving a salary of over £150 a year, who may desire to come under the provisions of the Law, of 2 per cent. per annum from their salaries in order to form a Pension Fund.

The Inspector of Schools on this date moved the second reading of the Secondary Education Bill which had been read a first time on the 4th March. The Bill is intended to provide for the establishment of Government Schools of a higher grade than the Elementary Schools, and for founding Scholarships in connection therewith.

April 5.—Mr. Justice Northcote gave judgment in the matter of a petition to declare the election of the Mayor and Council null and void owing to irregularities at the election. The Judge's verdict was in favour of the petition, and the election declared null and void as prayed.

April 8.—Death of the Hon. James H. MacDowell. The Legislative Council prior to its adjournment which took place on the same day, passed a resolution of condolence with Mrs. MacDowell.

May 3.—Departure from Jamaica of the Rev. D. J. East, after a service of 40 years in connection with the Baptist Missionary Society. Mr. East had also rendered valuable service to the Colony as Chairman of the Board of Visitors of the Lunatic Asylum, and in other similar positions.

May 10.—Election of Mayor and Council of Kingston,—Mr. Henry Vendryes, Returning Officer. The same members were elected as before with the exception of Messrs. Abbott, Nicholas and Harry whose places were taken by Messrs. Ffrench, Hannan and Kerr.

May 12.—The Gazette of this date notified the opening for the treatment of patients, of the Victoria Jubilee Maternity Hospital which had been erected as a memorial of Her Majesty's Jubilee.

May 24.—Her Majesty's 73rd Birthday. The day was kept as usual as a holiday, salutes were fired at Up-Park Camp and at Port Royal, and a ball given by the Governor at King's House in the evening.

May 26.—Opening of the Rio Grande Bridge in the Parish of Portland. This is the last and largest of the series of bridges constructed under Law 18 of 1881.

June 1.—His Excellency the Governor sailed in the S.S. "Adula" on a visit to the Dependencies of the Turks and Caicos Islands and the Cayman Islands. His Excellency was accompanied by the Director of Public Works, the Resident Magistrate of St. Elizabeth, and Dr. Strachan of the Public Hospital.

The party returned to Jamaica on the 11th June.

During His Excellency's absence Major-General Black acted as Deputy-Governor of this Island.

June 9.—Announcement in this day's Gazette of the appointment by the Governor of the following gentlemen to be members of the first Board of Education under Law 31 of 1892—the Elementary Education Law :—The Right Revd. Enos Nuttall, D.D., Bishop of Jamaica ; Bishop Gordon, Bishop J. Hanna. The Revds. Wm. Gillies, M.A., Thos. M. Geddes, William Pratt, M.A., William Simms, M.A. The Hons. George Stiebel, C.M.G., William Ewen, and John Pringle, and John Calder and Francis B. Lyons, Esquires.

June 27.—Election of Mr. Joseph Henry Levy, to be a member of the Legislative Council, as representative of the Electoral District of St. Mary and St. Ann, in succession to the Hon. Michael Solomon.

July 6.—Flower show of the Kingston Floral and Horticultural Society held at Winchester Park.

July 18.—Mr. W. B. Hannan, a member of the City Council addressed an open air meeting in front of the Kingston Theatre on the subject of the School Tax under Law 31 of 1892.

July 19.—First meeting of the Board of Education at Head Quarter House. Meetings were held also on each of the four succeeding days. Among other business the Board appointed Mr. John Kerrich, the Secretary.

Meeting at the Town Hall presided over by the Mayor to protest against the Education Tax under Law 31 of 1892.

July 21.—Death of Mr. Gabriel J. DeCordova, a prominent member of the Hebrew community in Kingston, and for many years Editor in chief of the "Gleaner" newspaper.

July 28.—Opening of the New Market at Sav -la-Mar by the Governor, the occasion being observed as a Public Holiday in the Town.

Aug. 2.—A special Session of the Legislative Council to consider the question of the extension for a further period, of the Contract for Steam Communication round the Island, opened by the Governor.

A Select Committee to whom the matter was referred advised the Council to accept neither of the tenders received for the service both of which were for a Subsidy of £2,000 a year, and recommended that a Contract should be made for a single weekly service on the same terms as the existing Contract. And that £1,800 should be provided on the Estimates for payment of a Subsidy not exceeding that sum. The Council adopted the Report and the Law passed.

The Council also passed a short Bill suspending the collection of the rate of 9d. in the pound on houses in Kingston, under the Kingston Improvements Law, 1890.

Sept. 7.—Publication in the Jamaica Gazette of a notification to the effect that the seat of the Hon. W. B. Espeut in the Legislative Council had become vacant, owing to his having been absent, without leave from the Governor, from an entire session of the Council, which began on the 5th November, 1891, and was prorogued on the 29th December, 1891.

At the same time a letter from Mr. Espeut to the Governor explaining the circumstances under which he had failed to apply for leave was, by his own request, published in the Gazette.

The Rev. John Radcliffe, for 48 years Minister of the Scotch Church in Kingston, died this day, at his residence in the St. Andrew's Hills. Mr. Radcliffe had, during the long period of his residence in Jamaica, won the admiration and respect of the community for his intellectual gifts and noble character. His name will always be associated with the progress of education in the Colony, a subject in which he took deep and practical interest.

Mr. Radcliffe's funeral, on the 9th September, was largely attended by representatives of every section of the community.

Sept. 14.—Considerable alarm was caused in Kingston by the report that a case of Cholera had occurred on board the S. S. "Costa Rican" which had arrived in Port the previous evening. Precautions were taken to isolate the case, and a Privy Council was summoned, when it was found that the case, although one of serious illness, was not one of cholera.

The Governor in Privy Council, however, ordered that all the ports on the Continent of Europe should be declared to be infected places within the meaning of the Quarantine Law of 1869.

Sept. 15.—On the evening of this day, telegraphic intelligence was received that Cholera had appeared in the City of New York.

A Privy Council was at once summoned when an order was made declaring all the ports of the North and South American Continent to be infected places.

This was followed on the following day by a similar declaration against all ports and places of the world with the exception of the United Kingdom and the British West Indian Islands.

Among other precautions, the Government appointed Medical Officers to be Visiting Officers of Vessels, under the Quarantine Law, in supercession of the Customs Officers who had previously discharged the duties of that office.

POLITICAL CONSTITUTION.

FROM the time of the English Conquest of Jamaica to the Restoration of Charles II. the island was under Military Jurisdiction. In February, 1661, Colonel D'Oyley, who had then the chief command under a Commission from the Lord Protector was confirmed in his office and instructed "to take unto him a Council of twelve persons, to be elected by the people,* to advise and assist him in the execution of his trust." In the latter part of the same year Lord Windsor, who succeeded Colonel D'Oyley, was directed, "with the advice of the Council, to call Assemblies to make laws, and upon imminent necessity to levy money; such laws to be in force for two years and no longer, unless approved by the Crown." Lord Windsor brought with him the King's Proclamation, dated at Whitehall the 14th December, 1661, declaring "that all children of natural born subjects of England, to be born in Jamaica, shall from their respective births be reputed to be free denizens of England, and shall have the same privileges to all intents and purposes, as free born subjects of England."

Lord Windsor was succeeded by Sir Thomas Modyford, who was appointed Governor-in-Chief by a Commission under the Great Seal, which empowered him "either to constitute, by his own authority, a Privy Council of twelve persons, or to continue the old one, and to alter, change or augment it as he thought fit." He

* The Commission was dated in February, 1661, and received by D'Oyley in May, 1661. In the version of the Commission which appears in the Calendar of State Papers (vol. 2) D'Oyley was to "choose" a Council, but in the copy of the Commission printed in the Appendix to the 1st vol. of the Journals of the Assembly the constitution of the Council was to be as stated above.—COMPLIERS.

was also authorised, "with the advice of a majority of the Council, to frame a method for establishing General Assemblies, and from time to time to call such Assemblies together, and with their consent to pass all manner of laws, reserving to himself a negative voice; also upon imminent occasions to levy money." In July, 1664, Sir Thomas Modyford issued a writ for the election of two Assembly men for each Parish; which Assembly met in the October following and passed a body of laws. These laws not having been confirmed would have expired at the end of two years but that they were continued in force until the end of his administration by an Order in Council. Sir Thomas Modyford was recalled and Sir Thomas Lynch was appointed Lieutenant-Governor. The laws passed by the Assembly during the temporary administration of Sir Thomas Lynch also remained unconfirmed.

On the 3rd December, 1674, Lord Vaughan was appointed Governor and authorised, "with the Council and Assembly, to pass laws for the good government of the island;" but the laws thus passed instead of being confirmed were referred to the Lords of the Committee for Trade and Plantations, who recommended to the King "that, for the future, no Legislative Assembly be called without Your Majesty's special directions, but that upon emergencies the Governor do acquaint Your Majesty by letters with the necessity of calling such an Assembly, and at the same time do present unto Your Majesty by letters with the necessity of calling such an Assembly, and at the same time do present unto Your Majesty a scheme of such Acts as he shall think fit and necessary, that Your Majesty may take the same into consideration and return them in the form wherein Your Majesty shall think fit that they be enacted; that the Governor, upon receipt of Your Majesty's commands, shall then summon an Assembly and propose the said laws for their consent, so that the same method in legislative matters be made use of in Jamaica as in Ireland, according to the form prescribed by Poyning's Law; and that therefore the present style of enacting laws, 'By the Governor, Council, and Representatives of the Commons assembled,' be converted into the style of 'Be it enacted by the King's Most Excellent Majesty by and with the consent of the General Assembly.'" The recommendation having been approved a body of laws was prepared by the Committee, and the Earl of Carlisle was appointed Governor of the island, with instructions to "offer them to the Assembly for their consent." This having been done they were all rejected—the Assembly giving their reasons for doing so in an Address to the Governor. The main arguments therein urged were (independently of the objection that the laws themselves contained many fundamental errors) "the inconvenience of such a system of legislation when the distance of Jamaica from England was considered; that the nature of all colonies being changeable the laws consequently must be adopted to the interest of the place and must alter with it; that the people would thereby lose the satisfaction, which through their Representatives they had previously enjoyed, of a deliberative power in the making of laws; that the new form of government rendered the Governor absolute; and that by the former mode of enacting laws the Royal Prerogative was better secured."

The whole question having been submitted to the Privy Council in England the King was recommended to adhere to the previous decision and to empower the Earl of Carlisle, in case the Assembly again rejected the laws, to "govern according to the laws of England, were the different nature and constitution of the colony may permit; and in other cases to act with the advice of his Council, in such a manner as should be necessary and proper for the good government of the island, until His Majesty's further orders." In pursuance of this report the same laws as had been brought out in the first instance by the Earl of Carlisle and rejected were again presented to the Assembly and again rejected. The opinion of the Law Officers of the Crown was then taken on the question, whether Jamaica could be governed by the laws of England, and the Attorney General (Sir C. Werge) decided "that the people of Jamaica had no right to be governed by the laws of England, but by such laws as are made there and established by His Majesty's authority," the Solicitor General (Sir Philip York) concurring.

About this time Colonel Long, the Chief Justice of the island and late Speaker of the Assembly, arrived in England as a state prisoner to answer the charges of having struck the King's name out of the Revenue Bill that had recently been sent

to the Council from the Assembly, and of having advised and framed the last Address of the Assembly protesting against the change of government. He was several times heard before the King in Council, and pointed out with such force of argument the evil tendency of the measures which had been pursued that the English Ministry reluctantly submitted. Thereupon a second Commission was issued to the Earl of Carlisle, dated the 3rd November, 1680, in which it was declared that "the Assembly, or the major part of them, shall have power, with the advice and consent of the Governor and Council, to make laws for the good of the island and its inhabitants, not repugnant to the laws of England, provided that all laws so to be made shall be transmitted to the King for approval or rejection, and any so disapproved to be void."

In the following year an Act was passed by the three branches of the Legislature thus constituted declaring that "in every Assembly hereafter to be called by His Majesty's writs there shall be chosen three Representatives for the Parish of St. Catherine, the like number for the Parish of Port Royal, and two for each of the respective parishes that now are, or hereafter shall be, in the island." The Act 5 William and Mary, chap. 3, sess. 1, enacted that "there shall be chosen three Representatives to serve in every Assembly for the Town and Parish of Kingston."

This form of government received confirmation in the commissions of successive Governors, but few of the laws passed in the colony obtained the assent of the Crown. The recommendation of the Committee of Trade and Plantations for the abrogation of the original Constitution was ascribed to the desire of the Ministry of Charles II. to secure a perpetual annuity to the Crown which the House of Assembly had systematically refused, and the continued non-confirmation of the colonial statutes was attributed to the same cause. But, whatever might have been the reason for this prolonged controversy, it was finally settled in 1728, when an agreement was entered into by the Ministry of George II. and the Assembly, to settle on the Crown "an irrevocable revenue" of £3,000 (subsequently increased to £10,000*) per annum, on condition that the body of their laws should receive the Royal assent; and that "all such laws and statutes of England as had been at any time esteemed, introduce, used, accepted or received as laws in this island should be and continue laws of this His Majesty's Island of Jamaica for ever." The "perpetual revenue" was principally for the support of the local government and the maintenance of the forts.

From the date of this decision the constitutional rights of the Assembly remained undisturbed until the year 1839, when the Imperial Parliament passed the West India Prisons Act by which they legislated for the internal regulations of the prisons of Jamaica. The House of Assembly resented this interference with their legislative functions by three times resolving to do no business "until they were left to the free exercise of their inherent rights as British subjects." Thereupon Governor Sir Lionel Smith recommended, and the Government of Lord Melbourne sanctioned, the introduction of a bill into the Imperial Parliament for the suspension of the Political Constitution of the colony. Mr. Labouchere, the Under Secretary of State for the Colonies, in presenting the measure stated "that on a general review of the whole case, Her Majesty's Government were of opinion that it would be advisable to suspend the Constitution of Jamaica for a limited number of years, and to provide that during the interval the legislative functions should not be exercised by a Governor, a Council and a House of Assembly, but should reside in the Governor and Council alone." By the party that owned Sir Robert Peel as its leader this measure was vigorously opposed. On the second reading of the bill it was thrown out by a majority swollen by some seceders from the ministerial ranks.† On this Lord Melbourne resigned. Invited to form a Ministry Sir Robert Peel attempted the task, but failed under the pressure of the Bed-Chamber difficulty; the Whigs thereupon returned to office. The Jamaica Bill was then carried through the House of Commons, but it was afterwards amended by the Lords; and the result of these long protracted discussions was an Act that declared that, from and after the expiration of two calendar months from the time of the Assembly being convened for the despatch of business, the Governor in Council should have power to revive and continue in force, or to re-enact, any of the expired laws "which should not have

* Old Jamaica currency, equal to £6,000.

† Kaye's Life of Lord Metcalfe.

been before then revived or continued in force, or re-enacted, by the Governor, Council and Assembly of the island." The Act was laid before the Assembly, and Sir Charles Metcalfe, the newly-appointed Governor, having at the same time delivered a conciliatory speech, they passed a series of resolutions declaring that "all they sought was the continued enjoyment of those rights and privileges that were confirmed in 1661, and which were no less dear to them than to their fellow-subjects in the Mother-Country,"—and then receded from their previous determination.

The work of legislation was then resumed and it continued without interruption until the 20th May, 1853, when the Assembly passed the following resolution: "That in consequence of the rejection of the Revenue Bills by the second branch of the Legislature during the last session, and the recklessness and utter disregard of the interests of the colony thereby displayed, and this House having failed in their endeavours made at the opening of the present session to obtain any assurance that the honourable Board of Council will make any concession, however reasonable, the House feels that it cannot with any confidence continue to originate legislative measures for the benefit of its constituents, and, in self-respect and vindication of the rights of the people, it declines to do any business with the honourable Board of Council." The House then adjourned and another "dead lock" in legislation ensued. The Imperial Government approved generally of the course pursued by the Council (in which they were supported by the Governor) but availed themselves of the expiration of Sir Charles Grey's term of office to appoint a successor who would be independent of the prejudices arising out of the retrenchment struggles. Sir Henry Barclay was accordingly commissioned as Governor and met the Legislature for the first time in October, 1853. After announcing the willingness of the British Government to grant a loan for the purpose of compensating such office-holders as might, in a general retrenchment scheme, lose their appointments or sustain a diminution of income, Sir Henry Barclay called on the Legislature to introduce "such political reform as the experience of the Mother-Country had demonstrated to be most conducive to efficient and economical government, and best calculated to avert the recurrence of ruinous struggles between the various powers of the State." The result was the passing of the Act for the better government of the island (17 Vic., chap. 29) by which the Governor for the time being was authorized to appoint an Executive Committee (who should be members of the Legislature) for the purpose of assisting him in the general administration of the affairs of the island, and acting as official organs of communication between him and the other branches of the Legislature. The Act also prohibited the raising or expending of any money, except and until the same was recommended by the Executive. The old Legislative Council (which consisted almost exclusively of Officials) was by the same enactment abolished and a new Council consisting of 17 members, of whom five only were to be holders of office, was created. This new Legislative Council was invested with the like political powers and authorities as the House of Lords, of initiating or originating any Legislative measures not involving the imposition of taxes or the appropriation of public money." [The old Board of Council did not possess this power.] The qualification of an unofficial member of the Legislative Council was the possession of a freehold estate in the island producing a clear annual income to him of £300, or the payment of direct taxes to the extent of £30 on a freehold held by him in the island.

The House of Assembly was continued as "heretofore"—the number of Representatives being 47. No person was eligible to be elected a member of Assembly unless he was a freeholder and possessed besides one of the following qualifications:—

1. A clear annual income after payment of all just debts of £150 arising from lands.
2. A clear annual income as aforesaid arising partly from income, the produce of any freehold office, or of any business, after deducting all charges and expense, of £200.
3. A clear annual income as aforesaid arising from any freehold office, or any business, after deducting all charges of such office or business, of £300.
4. The payment annually of direct taxes or of export taxes, or any one or more of them, to the extent of £10 or upwards.

The qualifications of the electors were :—

1. A freehold of the clear annual value of £6 or upwards.
2. The receipt of rent payable on lands of the annual value of £20.
3. The occupation of a house as tenant of the annual value of £20.
4. The receipt of an annual salary of not less than £50.
5. The payment of direct taxes amounting to 20/ or upwards.
6. The possession of invested money to the extent of not less than £100.

The following table shows the number of registered electors at the date of the general election in 1863 and the number who voted on that occasion, together with the population of each of the electoral districts :—

Parish or Electoral District.	Population.	Registered Electors.	No. of Electors who voted.
Kingston	27,359	430	408
St. Andrew	23,451	45	41
Port Royal	7,868	114	112
St. David	6,452	189	176
St. Thomas-in-the-East	26,229	104	92
Portland	8,540	80	77
St. George	9,077	36	28
Metcalfe	15,762	43	25
St. Catherine	12,715	106	60
St. Dorothy	5,438	124	116
St. John	9,901	26	23
St. Thomas-in-the-Vale	19,020	46	42
St. Mary	17,106	37	29
St. Ann	36,319	52	25
Clarendon	24,741	42	29
Vere	10,098	35	22
Manchester	32,745	48	21
St. Elizabeth	37,777	36	24
Westmoreland	33,849	53	48
Hanover	23,451	35	24
St. James	26,904	63	28
Trelawny	27,064	54	37
Total	441,264	1,798	1,482

These figures show that there was one registered elector to every 245 persons in the island in the year 1863, and that one person out of every 297 voted at the general election held in that year.

In 1865, after the suppression of the disturbances in St. Thomas-in-the-East, Governor Eyre urged on the Legislature the unsuitability of the then existing form of government to meet the circumstances of the community, and the necessity of making some sweeping change by which a strong government might be created. The Legislative Council, in their reply, assured His Excellency that he "might confidently rely upon their giving their best consideration to any measure tending to establish that strong government so necessary for the well being of this community;" and the Assembly expressed their "full conviction that nothing but the existence of a strong government would prevent this island lapsing into the condition of a second Haiti." These assurances were followed by the passing of the 29th Vic., cap. 11, declaring "that from after the coming into operation of this Act, the present Legislative Council and House of Assembly, and all and every the functions and privileges of these two bodies, respectively, shall cease and determine absolutely." Another Act was also passed in the same session declaring that "it shall be lawful for Her Majesty the Queen to create and constitute a government for this island, in such form and with such powers as to Her Majesty might best seem fitting, and from time to time to alter or amend such government." Effect was given to these Acts of the Colonial Legislature by an Act of Imperial Parliament, 29 Vic., cap. 12, entitled "An Act to make provision for the government of Jamaica," which enacted that "in construing the secondly recited Act the term government should

be held to include Legislature, and that the powers exercisable by Her Majesty in Council.”*

In pursuance of these enactments a single Chamber was established under the designation of “The Legislative Council of Jamaica,” by an order in Council dated the 11th June, 1866. The Council thus created consisted of the Senior Military Officer for the time being in Command of Her Majesty’s Regular Troops within the island, and the five persons for the time being exercising the respective offices of Colonial Secretary, of Attorney General, of Financial Secretary, of Director of Roads and of Collector of Customs, who were declared to be official members of the Council, *virtute officii*, and of six unofficial members nominated by the Governor and appointed by the Queen. By a subsequent Order in Council, dated the 11th November, 1868, so much of the above order as declared that the Financial Secretary, the Director of Roads, and the Collector of Customs should be official members of the Board was revoked, and Her Majesty was empowered from time to time “to appoint such officers or persons as she may think fit to be official members of the Council.” Under this Order the Council consisted of nine official and nine unofficial members.†

The entire body of unofficial members resigned their seats in November, 1862, in consequence of the passing of a resolution by the votes of the official members directing the payment from colonial funds of one-half of the damages and costs in the suit for the seizure of the Schooner “Florence” by order of the Executive. (There was then one vacancy in the number of unofficial members and two were absent from the island.)

Pending the consideration of the petitions which, in consequence of this vote, were forwarded from the inhabitants of the principal towns to the Imperial Government, praying for the remodelling of the political constitution of the colony, the seats of the unofficial members remained vacant and the Council transacted business under an Order by the Queen in Council dated the 14th February, 1863. That Order declared that “any business may be transacted by the Council whenever there are present the number of members for the time being requisite to form a quorum, although from vacancies or other causes no unofficial member is present.”

These several Orders were revoked by an Order by the Queen in Council dated 19th May, 1864, in which it was declared that a new Legislative Council should be constituted, which should consist of the Governor, the Senior Military Officer for the time being in Command of Her Majesty’s Regular Troops in Jamaica, the Colonial Secretary, the Attorney General and the Director of Public Works; not more than five members to be nominated by the Crown, and nine members to be elected by the people. [In the Despatch from the Secretary of State of the 28th May, 1864, which appears on a subsequent page, it was proposed, in order not to place the elected members in a minority, that only two nominated members should be appointed.] The elected members were to represent the following electoral districts—one member being returned by each district:—

1. The Parishes of Kingston and St. Andrew.
2. The Parishes of St. Thomas and Portland.
3. The Parishes of St. Mary and St. Ann.
4. The Parish of St. Catherine.
5. The Parish of Clarendon.
6. The Parish of Manchester.
7. The Parish of St. Elizabeth.
8. The Parishes of Westmoreland and Hanover.
9. The Parishes of St. James and Trelawny.

By the 9th section of the Order in Council no person shall be capable of being elected a member of the Council, or, having been elected, shall sit or vote in the Council, who—

(1.) Is the holder of any office of emolument under the Crown, or under the Government of Jamaica; or,

* For names of members of the Legislature thereby abolished see Handbook of 1885-86, pages 84 and 86.

† For names of members of the Legislative Council see Handbook of 1885-86, page 86.

- (2.) Is not entitled to vote at the election of a member of the Council for some electoral district ; or,
- (3.) Does not possess one of the following qualifications, viz. :—
- (a.) A clear annual income of 150*l.* arising from lands belonging to him in his own right or in right of his wife.
 - (b.) A clear annual income of 200*l.* arising partly from lands belonging to him as aforesaid and partly from any freehold office, or any business, after deducting all charges and expenses of such office or business.
 - (c.) A clear annual income of 300*l.* arising from any freehold office, or any business, after deducting all charges and expenses of such office or business.
 - (d.) The payment annually of direct taxes or export duty, or both, to the amount of not less than 10*l.*

[These are the same qualifications as those for the members of the Old House of Assembly.]

The 14th section of the Order provided for the property qualification of voters as follows :—

14. Every male person shall be entitled to be registered in any year as a voter, and when registered to vote at the election of a member of the Council for any of the said electoral districts, who is qualified as follows, that is to say :—

- (1.) Has attained the age of twenty-one years.
- (2.) Is under no legal incapacity.
- (3.) Is a British subject by birth or naturalization.
- (4.) Either

(a.) is on the 30th day of June in such year, and has during the whole of the preceding twelve calendar months, been an occupier as owner or tenant of a dwelling house within such district ; and has during the time of such occupation, been rated in respect of such premises so occupied by him to all poor rates made in respect of such premises, and has, during the said period of twelve calendar months, paid in respect of the same premises alone, or in respect of the same premises together with other taxable property owned by him, public or parochial taxes or rates, or taxes and rates, to the amount of not less than one pound ; or,

(b.) is on the 30th day of June in such year possessed of property in respect of which he has during the preceding twelve calendar months paid, within such district, public or parochial taxes or rates, or taxes and rates, to the amount of not less than one pound and ten shillings ; provided—

- (1.) That no person shall be registered as a voter, or be entitled to vote for the election of a member of the Council who has been sentenced by any Court in Her Majesty's Dominions to death, or penal servitude, or imprisonment with hard labour, or for a term exceeding twelve months, and has not either suffered the punishment to which he was sentenced, or such other punishment as by competent authority may have been substituted for the same, or received a free pardon from Her Majesty.
- (2.) That no person shall be registered as a voter in any year who has within twelve calendar months immediately preceding the 30th day of June in that year received any relief from public or parochial funds.
- (3.) That after the year 1884 no person not then already registered as a voter shall be so registered unless he shall, in the presence of the Registering Officer or of a Magistrate, with his own hand subscribe his name to his claim to be registered, and write thereon the date of such subscription.

The 41st and 42nd sections of the Order in Council declared in regard to proceedings in the Legislative Council that “ the Governor, if present, or in his absence any member of the Council appointed by him in writing, shall preside and be possessed of an original vote, and also of a casting vote, if the votes be equally divided.” The 43rd and 44th sections of the Order thus regulated the votes of the official and the elected members :—

43. The votes of the *ex officio* and nominated members of the Council shall not be

recorded in support of any law, vote, or resolution imposing any new tax, or appropriating any public revenue for any purpose other than the payment of the salary or allowances of any public officer in respect of an office to which he was appointed before the date of this order, or of the pension or gratuity payable in accordance with the rules in force at the date of this Order affecting pensions and gratuities to any person in respect of an office to which he was appointed before the date of this Order, if not less than six elected members shall have voted against such law, vote or resolution, unless the Governor shall have declared his opinion that the passing of such law, vote or resolution is of paramount importance to the public interest.

44. The votes of the *ex officio* and nominated members shall not be recorded against the unanimous votes of all the nine elected members on any question unless the Governor shall have declared his opinion that the decision of such question in a sense contrary to the votes of the elected members is of paramount importance to the public interest.

Six members, besides the Governor or Presiding Member, were appointed a quorum; and it was declared that "the Council shall not be disqualified for the transaction of business by reason of any vacancy or vacancies among the *ex officio* or elected members."

In the transaction of business and the passing of laws the Council was required to conform to the Instructions from Her Majesty bearing date the 4th of June, 1877; but these were superseded by the Royal Instructions dated the 29th July, 1887. By these latter Instructions any member of the Council may propose any question for debate. The Governor is not to assent to any bill of any of the classes hereinafter specified unless such bill shall contain a suspension clause, "or unless the Governor shall have satisfied himself that an urgent necessity exists requiring that such bill be brought into immediate operation, in which case he is authorized to assent to such bill, unless the same shall be repugnant to the law of England or inconsistent with any obligations imposed upon Her Majesty by treaty:—

1. Any bill for the divorce of persons joined together in holy matrimony;
2. Any bill whereby any grant of land or money, or other donation, or gratuity, may be made to himself;
3. Any bill whereby any increase or diminution may be made in the number, salary or allowances of the public officers;
4. Any bill affecting the currency of Jamaica or relating to the issue of bank notes;
5. Any bill establishing any banking association, or amending or altering the constitution, powers or privileges of any banking association;
6. Any bill imposing differential duties;
7. Any bill the provisions of which shall appear inconsistent with obligations imposed upon Her Majesty by treaty;
8. Any bill interfering with the discipline or control of Her Majesty's Forces in the island by land and sea;
9. Any bill of an extraordinary nature and importance whereby the Queen's prerogative, or the rights or property of her subjects not residing in the island, or the trade, or shipping of the United Kingdom and its dependencies, may be prejudiced;
10. Any bill whereby persons not of European birth or descent may be subjected or made liable to any disabilities or restrictions to which persons of European birth or descent are not also subjected or made liable;
11. Any bill containing provisions to which Her Majesty's assent has been once refused, or which have been disallowed by Her Majesty.

No private bill is to be passed whereby the property of any private person may be affected in which there is not the saving of the rights of Her Majesty, her heirs and successors, and of all bodies politic and corporate, and of all other persons except such as are mentioned in the said bill and those claiming by, from, through, and under them. The Governor is not to assent to any such private bill until proof has been made before him in Privy Council and entered in the Privy Council books that adequate and timely notification was made by public advertisement, or otherwise, of the parties' intention to apply for such bill before it was brought into the Legislative Council; and a certificate must be annexed to every private bill signi-

fyng that such notification has been given and declaring the manner of giving the same. The laws are to be styled "Laws enacted by the Governor and Legislative Council of Jamaica."

The first registration of voters under the Order in Council of 19th May, 1884, took place in the month of July, 1884, and the Courts for the revision and final settlement of the lists of voters were held in the succeeding month of August. The revised lists showed that there was one elector to every 62 persons in the island.

Since then important changes have been made in the qualifications of electors. The 3rd section of Law 22 of 1886 (The Franchise Enlargement Law, 1886) repeals the 14th section of the Order in Council and enacts as follows:—

3—Every male person shall be entitled to be registered in any year as a voter for a division of a parish who is qualified as follows, that is to say:—

- (1.) Has attained the age of twenty-one years.
- (2.) Is under no legal incapacity.
- (3.) Is a British subject by birth or naturalization.
- (4.) Either—

- (a.) is on the 31st day of May in such year, and has since the 1st day of August then preceding, been an occupier as owner, or tenant of a dwelling house within such parish capable of being, during such occupation, rated in respect of all poor rates, and has during the said period paid taxes to the amount of not less than ten shillings,
- (b.) is on the 31st day of May in such year possessed of property in respect of which he has, since the preceding first day of August, paid within such parish taxes to the amount of not less than one pound and ten shillings, and ordinarily resides within such division of such parish, or
- (c.) is in the parish in which he claims to vote in the receipt of an annual salary of £50 and upwards:—

Provided—

- (1.) That no person shall be registered as a voter who has been sentenced by any Court in Her Majesty's Dominions to death, or penal servitude, or imprisonment with hard labour, or for a term exceeding twelve months, and has not either suffered the punishment to which he was sentenced, or such other punishment as by competent authority may have been substituted for the same, or received a free pardon from Her Majesty;
- (2.) That no person shall be registered as a voter in any year who has, since the preceding first day of August, received any relief from public or parochial funds.

The first registration under this law was in August, 1887. The revised lists showed that there was one elector to every 25 persons in the island.

The following table shows the number of voters in each of the last five years since the restoration of the elective franchise, compared with the population as ascertained at the last census (1891):—

—	Population.	1898-99.	1889-90.	1890-91.	1891-92.	1892-93.
Kingston	86,359	1,398	1,747	1,323	1,432	1,656
St. Andrew		— 3,142	— 3,642	— 3,725	— 4,584	— 4,869
St. Thomas	64,174	1,744	1,895	2,402	2,152	2,713
Portland		— 2,486	— 3,094	— 3,717	— 4,976	— 3,921
St. Mary	96,042	1,805	2,704	2,678	2,801	2,029
St. Ann		— 3,200	— 3,774	— 5,018	— 5,460	— 5,189
Trelawny	66,046	1,309	1,762	1,733	2,743	2,581
St. James		— 3,128	— 3,212	— 2,319	— 3,881	— 2,999
Hanover	85,538	1,329	1,864	1,143	1,838	1,544
Westmoreland		— 3,779	— 4,295	— 3,759	— 6,241	— 4,566
St. Elizabeth	62,256	2,005	1,861	1,891	3,787	2,319
Manchester		— 2,410	— 2,162	— 2,313	— 3,150	— 2,489
Clarendon	57,105	1,984	2,123	2,078	3,380	2,610
St. Catherine		— 2,314	— 2,475	— 2,597	— 3,933	— 3,321
	65,609	2,314	2,475	2,597	3,933	3,953
	639,491	22,660	28,176	28,199	33,612	33,417

The general election for members of Council (after the proclamation of the Order in Council of the 19th May, 1884) resulted in the return of the gentlemen whose names are given in the subjoined list :—

ELECTED MEMBERS.

Name.	Date of Election.	District.
Hon. Charles Salmon Farquharson	8th Sep., 1884	Westmoreland and Hanover.
" Edward George Barrett	11th " "	St. James and Trelawny.
" James Miller Farquharson	11th " "	St. Elizabeth.
" George Henderson	11th " "	St. Thomas and Portland.
" Robert Craig	12th " "	Clarendon.
" Emanuel George Levy	12th " "	St. Catherine.
" William Malabre	12th " "	Kingston and St. Andrew.
" John Thomson Palache	12th " "	Manchester.
" Michael Solomon	12th " "	St. Mary and St. Ann.

The *ex officio* and nominated members were the following :—

EX OFFICIO MEMBERS.

- Hon. Colonel Somerset Molyneux Wiseman-Clarke, Senior Military Officer in Command of Her Majesty's Regular Troops.
 " Edward Noel Walker, C.M.G., Colonial Secretary.
 " Henry Hicks Hocking, Attorney-General.
 " Major-General James Robert Mann, R.E., C.M.G., Director of Public Works.

NOMINATED MEMBERS.

- Hon. Surgeon General Charles Benjamin Mosse, C.B., M.R.C.S., Superintending Medical Officer.
 " Thomas Capper, B.A., Inspector of Schools.

The following changes occurred in the *personnel* of the first Legislative Council during the period of its official existence :—

EX OFFICIO MEMBERS

- Hon. Colonel W. Clive Justice, C.M.G., in place of Colonel (now General) Wiseman-Clarke.
 " Neale Porter, C.M.G., in place of the Hon. E. N. Walker, C.M.G., promoted to Ceylon.
 " Valentine Græme Bell, C.E., in place of General Mann, resigned.

ELECTED MEMBERS.

- " Wellesley Bourke elected on 1st September, 1885, vice Hon. E. G. Barrett, resigned.
 " William Bancroft Espeut elected on 27th August, 1886, vice Hon. George Henderson, resigned.
 " Thomas Lloyd Harvey elected on 11th October, 1886, vice Hon. Emanuel George Levy, deceased.
 " John Powell Clark elected on 18th June, 1888, vice J. T. Palache, resigned.

The Legislative Council was dissolved on the 31st December, 1888, and the elections for a new Council took place in the month of March, 1889. The nominated members were re-appointed and the previously elected members were all returned except the Hon. William Malabre who retired on account of ill-health. The Hon. Charles James Ward was elected in place of the Hon. William Malabre. The *personnel* of the second Legislative Council under the New Constitution is therefore as follows :—

EX OFFICIO MEMBERS.

- His Excellency Sir Henry A. Blake, K.C.M.G., President.
 Hon. Major Genl. Wilson Black, C.B., Senior Military Officer in Command of Her Majesty's Regular Troops in Jamaica.
 " Neale Porter, C.M.G., Colonial Secretary.
 " Henry Hicks Hocking, Attorney-General.
 " Valentine Græme Bell, C.E., Director of Public Works.

NOMINATED MEMBERS.

Hon. Surgeon General Charles Benjamin Mosse, C. B., Superintending Medical Officer.

“ Thomas Capper, B.A., Inspector of Schools.

ELECTED MEMBERS.

“ John Powell Clark for Manchester.

“ Charles Salmon Farquharson for Westmoreland and Hanover.

“ Robert Craig for Clarendon.

“ William Bancroft Espeut for St. Thomas and Portland.

“ James Miller Farquharson for St. Elizabeth.

“ Wallealey Bourke for St. James and Trelawny.

“ Thomas Lloyd Harvey for St. Catherine.

“ Michael Solomon, C.M.G., for St. Ann and St. Mary.

“ Charles James Ward for Kingston and St. Andrew.

Since the last General Election the following changes have occurred :—

Mr. Jos. Hy. Levy has been elected Member for St. Mary and St. Ann, in the room of Mr. Michael Solomon deceased.

The Seat of Mr. Espeut became vacant owing to his absence without leave from an entire Session of the Council, and Mr. Wm. Andrews was elected to succeed him, and Mr. G. Solomon was elected to represent Clarendon in the room of Mr. Craig, resigned.

There is also a Privy Council consisting of the Senior Military Officer in the island, not being below the rank of Lieutenant-Colonel, the Colonial Secretary, the Attorney General, and such other persons, not to exceed eight in number, as may be named by the Queen, or provisionally appointed by the Governor, subject to the approval of Her Majesty. The tenure of office of members so named or appointed is limited to five years. The Governor is to consult in all cases with the Privy Councillors, excepting only when the matter to be decided would in his judgment sustain material prejudice by consultation, or be too unimportant to require their advice. The Governor is authorized to act in opposition to the advice and decision of the Privy Council, if in any case it shall appear right to do so, and to report to the Secretary of State for the Colonies the grounds and reasons of his opposition, and any member may record on the minutes the nature of the advice or opinion offered and rejected.

APPENDIX A.

The following is the Despatch from the Secretary of State forwarding the Order in Council of 19th May, 1884,* and explaining its provisions :—

(Despatch from the Right Honorable the Secretary of State for the Colonies.)

Jamaica—No. 161.

Downing Street, 28th May, 1884.

SIR,—I have the honor to transmit to you, herewith, an Order of Her Majesty in Council reconstituting the Legislative Council of Jamaica in the manner indicated by my Despatch No. 285 of the 1st December last.†

2. The new Council will consist of the Governor and four other *ex officio* members, viz., the three officers who are *ex officio* members of the existing Council and the Director of Public Works; not more than five members to be nominated by the Crown or provisionally by the Governor, and nine elected members.

3. Following a suggestion made by you, and in furtherance of the policy enunciated in my Despatch of the 1st of December, Her Majesty's Government have thought it advisable that the number of nominated members should not be fixed by the Order in Council; the Legislative Council can therefore be in the first instance so constituted as not to place the elected members in a minority, while the power is reserved to Her Majesty or Her Representative of securing in case of necessity a control over its decisions by raising the number of nominated members to the prescribed maximum.

4. It is proposed that, in the first instance, only two nominated members should be appointed, and I have to request that you will furnish me with the names of two gentlemen whom you would recommend for that purpose. You will, however, clearly under-

* For the Order in Council see Handbook of 1884-85, page 485. † For Despatch see Handbook of 1884-85, page 71.

stand that in the case, which I trust is not likely to happen, of your considering it really necessary to add to the number within the prescribed limits by provisional appointments under the fifth clause of the Order you have full authority for doing so.

5. The seats of the nominated members will be vacated by a dissolution but they may be re-appointed.

6. Public officers hereafter appointed will hold their offices on condition of serving as nominated members of the Council if so required.

7. Provision is made for the suspension by the Governor (subject to disallowance by the Queen) of nominated members, and for provisionally supplying the places of nominated members suspended or incapacitated or absent from the colony.

8. In prescribing the property qualifications for a seat in the Council as an elected member Her Majesty's Government, with your concurrence, have adopted those which were required for a seat in the former Legislative Assembly, and the holders of offices of emolument under the Crown or the Colonial Government are declared ineligible.

9. In my Despatch of the 1st of December it was suggested that each of the three counties of Jamaica should return three members of the Council. The Commissioners, however, whom you appointed to report on the Franchise, expressed the opinion that the adoption of the counties as electoral districts would give undue predominance in the representation to the inhabitants of the larger towns. After receiving a further report on the subject from five of the Commissioners, and separate reports from another of them, and from the gentleman who was Secretary to the Commission, all of which you have transmitted to me, and after deliberating on the question with the Privy Council, you decided to recommend the division of the island into nine electoral districts, each returning one member and consisting of one or two parishes.

10. On full consideration of the matter I have arrived at the conclusion that the scheme of electoral districts which you have proposed is calculated to secure the fairest representation of all interests, and it has been adopted in the Order in Council.

11. Upon the important question of the Franchise I have had no hesitation in adopting the property qualifications and the grounds of disqualifications unanimously recommended by the Royal Commissioners and by you. The majority of the Commissioners further recommend that ability to read and write should be made a necessary condition for the exercise of the Franchise. Of the minority of three who dissented from that recommendation two proposed that the requirements of an educational qualification should be deferred for a stated period, while the third, Mr. Stiebel, in a separate report stated with much force and ability his objections to an educational test which would exclude a considerable number of negro and coloured inhabitants, who are in other respects well fitted to be entrusted with votes, but who from no fault of their own have not received any education.

12. I learn from your Despatch No. 75 of the 23rd of February that in your opinion, and in that of the great majority of persons whose views you have been able to ascertain, the imposition of an educational test is desirable, but that it would be unjust and inexpedient to apply that test to the persons referred to in Mr. Stiebel's report, and you therefore recommend that on the first registration of voters the condition of being able to read and write should be dispensed with, but that it should be imposed in future years on all persons seeking to be registered for the first time. This proposal appears to me to afford the best solution of the question, and the Order in Council accordingly provides that after the present year no one shall be registered as a voter for the first time without signing his name to the claim and adding the date of signature in the presence of the Registering Officer or of a Magistrate.

13. The Order provides that the voting at election of members of the Council shall be by ballot and that a Judge of the Supreme Court shall be the tribunal for determining questions of disputed elections, and it contains provisions adopted from the English Statute Law for the prevention of bribery, treating, undue influence, personation, interference with the secrecy of voting and other election offences. It leaves the necessary regulations in matters of detail relating to registration and election, for the framing of which local knowledge and experience are essential to be supplied by the Governor's Proclamation in the first instance, and afterwards by colonial legislation.

14. The 43rd and 44th clauses of the Order give effect to the views of Her Majesty's Government expressed in the 5th and 6th paragraphs of my despatch of the 1st of December last, by securing that with a reservation for protecting vested interests votes of two-thirds of the elected members shall govern the decision of the Council on financial questions, and that the unanimous opinion of the elected members on other questions shall not be overruled, unless in either case the Governor declares that in his opinion a contrary decision is of paramount importance to the public interest. Whenever the Governor makes such a declaration he is required to report it with his reason to the Secretary of State. I trust it will be rarely or never necessary for the Governor to exercise the power of over-riding the votes of the elected members, but it must be clearly understood that it is his duty to do so if in his opinion the public interest absolutely requires it. Six members are to be a quorum, and neither the existence of vacancies among the *ex officio* or elected members, nor the non-attendance of elected members, will affect the proceedings of the Council, if the Governor thinks it necessary to proceed with the despatch of business with the prescribed quorum. The duration of the Council is limited to five years, but the Governor is empowered to dissolve it at any time.

15. A moderate civil list* comprising the salaries of the Governor and his Private Secretary and some of the principal officers in the civil service of the colony is reserved by the Order.

16. The Governor is required to reserve for the signification of Her Majesty's pleasure bills which repeal, alter or amend, or are inconsistent with any provision of the Order, and power is reserved to Her Majesty, by Order in Council, to revoke, alter, or amend the Order.

17. Having now noticed the principal provisions of the Order in Council it only remains for me to request you to issue the necessary Proclamations under the 25th and 53rd clauses so as to enable the first election of members to be held at the earliest practicable date.

I have, &c.,

(Signed) DERBY.

Governor Sir Henry Norman, K.C.B., C.I.E., &c., &c., &c.

* CIVIL LIST.

	Per annum.		Per annum
Governor	£6,000	Auditor-General	£1,000
Private Secretary and Aid-de-Camp	400	Treasurer	600
Colonial Secretary	1,300	Collector-General	1,000
Assistant Colonial Secretary	700	Superintending Medical Officer	1,200
Attorney-General	1,500	Inspector-General of Police	900
Director of Public Works	1,350	Inspector of Prisons	660

PART V.

GOVERNOR OF JAMAICA.

SIR HENRY ARTHUR BLAKE, K.C.M.G. (1888), C.M.G. (1887), F.R.G.S.—Cadet, Royal Irish Constabulary, February, 1859; Sub-Inspector, March, 1859; appointed Resident Magistrate, February, 1876; in January, 1882, was one of the five Special Resident Magistrates selected by the Government to concert and carry out measures for the pacification of a large portion of Ireland; appointed Governor of the Bahamas, January, 1884; Newfoundland, 1887; Queensland, November, 1888, but did not take up appointment; Governor, Jamaica, December, 1888.

The Governor's Private Secretary.

LORD GEORGE FITZGERALD, B.A. Oxon., 1884. Private Secretary to Sir Henry Blake as Governor of the Bahamas, 1885; as Governor of Newfoundland, 1887, and as Governor of Jamaica, 1889.

The Governor's Aide-de-Camp.

CAPTAIN H. T. HALL, Connaught Rangers.

SENIOR MEMBER OF PRIVY COUNCIL.

MAJOR-GENERAL WILSONE BLACK, C.B., entered the 42nd Regiment in 1837 and was promoted Colonel in 1882. Has held the following Military appointments: Brigade Major, Nova Scotia; Assistant Adjutant Quarter Master General, Canada; Assistant Adjutant General North British District, and Assistant Adjutant General, Gibraltar. Served in the Crimean Campaign at the Siege and Fall of Sebastopol, medal and clasp; Turkish medal. In the South African War, Kaffir Campaign. Attack on the Intalaka Udoda Bush, Zulu Campaign. Commanded the party which recovered lost Colours of the 24th Foot,—Despatches, London Gazette, 1st June, 1878, 1st March, and 4th April, 1879. Medal with clasp, C.B.

PRIVY COUNCIL.

EX OFFICIO MEMBERS.

Hon. Major-Genl. Wilsone Black, C.B., Senior Military Officer.
Hon. Neale Porter, C.M.G., Colonial Secretary.
Hon. H. H. Hocking, Attorney General.

NOMINATED MEMBERS.

Hon. Valentine Græme Bell, Director of Public Works.
Hon. James Cecil Phillippo, M.D.
Hon. John Thomas Orrett.

CLERK TO THE PRIVY COUNCIL.

The Assistant Colonial Secretary for the time being (without salary).

ESTABLISHMENT OF THE LEGISLATIVE COUNCIL OFFICE.

Office.	Name.	Salary and other Emolument.	Date of First Appointment to Public Service.
Clerk	Thomas Oughton	£ s. d. 400 0 0	15th June, '72
Clerk to Clerk	C. T. H. Fletcher	200 0 0	1st Feb. '70
Reporting Staff	DeCordova & Co.	375 0 0	...

FORMER GOVERNORS OF JAMAICA, &c.

Mlty. Comdt.—Colonel Edward D'Oyley	1655	Lt.-Gov.—Major-Gen. A. Williamson	1791
Ditto General William Brayne	1666	Lt.-Gov.—Alexander, Earl of Balcarres	1795
Ditto Colonel Edward D'Oyley	1667	Lt.-Gov.—Lt.-Gen. George Nugent	1801
Governor—General Edward D'Oyley	1661	Lt.-Gov.—Lt.-Gen. Sir Eyre Coote	1807
Governor—Lord Windsor	1662	Governor—William, Duke of Manchester	1808
Lt.-Gov.—Sir C. Lyttleton, Knt.	1662	Lt.-Gov.—Edward Morrison, Esq.	1811
President—Lt.-Col. Thomas Lynch	1664	Governor—William, Duke of Manchester	1813
Lt.-Gov.—Col. Edward Morgan	1664	Lt.-Gov.—Major-Gen. Henry Conran	1821
Governor—Sir T. Modyford, Bart.	1664	Governor—William, Duke of Manchester	1822
Lt.-Gov.—Sir Thomas Lynch, Knt.	1671	Lt.-Gov.—Major-Gen. Sir J. Keane	1827
Lt.-Gov.—Sir Henry Morgan, Knt.	1675	Governor—Somerset Lowry, Earl of Bel-	
Governor—Lord Vaughan	1675	more	1829
Lt.-Gov.—Sir Henry Morgan, Knt.	1678	President—George Cuthbert, Esq.	1832
Governor—Charles, Earl of Carlisle	1678	Governor—C. Henry, Earl of Mulgrave	1832
Lt.-Gov.—Sir Henry Morgan, Knt.	1680	President—George Cuthbert, Esq.	1834
Governor—Sir T. Lynch, Knt.	1682	Lt.-Gov.—Major-Gen. Sir Amos Norcot	1834
Lt.-Gov.—Col. Hender Molesworth	1684	Governor—Howe Peter, Marquis of Sligo	1834
Governor—Christopher, Duke of Albe-		Governor—Lt.-Gen. Sir Lionel Smith,	
marle	1687	Bart., K.C.B.	1836
President—Sir Francis Watson	1688	Governor—Sir C.T. Metcalfe, Bart. K.C.B.	1839
Governor—William, Earl of Inchiquin	1690	Governor—James, Earl of Elgin	1842
President—John White, Esq.	1692	Lt.-Gov.—Major-Gen. Berkeley	1846
President—John Bourden, Esq.	1692	Governor—Sir Charles Edw. Grey, K.H.	1846
Lt.-Gov.—Sir William Beeston, Knt.	1693	Governor—Sir Henry Barkly, K.C.B.	1853
Governor—Sir William Beeston, Knt.	1700	Lt.-Gov.—Major-Gen. E. Wells Bell	1856
Governor—Major-Gen. William Selwyn	1702	Governor—Charles Henry Darling, Esq.	1857
Lt.-Gov.—Peter Beckford, Esq.	1702	Lt.-Gov.—Edward John Eyre, Esq.	1862
Lt.-Gov.—Colonel T. Handasyd	1703	Governor—Edward John Eyre, Esq.	1864
Governor—Colonel T. Handasyd	1704	Governor—Sir Henry Storks, K.C.B.,	
Governor—Lord Archibald Hamilton	1711	G.C.M.G.	1866
Governor—Peter Heywood, Esq.	1716	Governor—Sir John Peter Grant, K.C.B.	1866
Governor—Sir Nicholas Lawes, Knt.	1718	Lt.-Gov.—Major-Gen. O'Connor, C.B.	1867
Governor—Henry, Duke of Portland	1722	Governor—Sir John Peter Grant, K.C.B.	1867
President—John Ayscough, Esq.	1726	Adm.-Gov.—Edw. E. Rushworth, Esq.,	
Governor—Major-Gen. R. Hunter	1728	D.C.L., C.M.G.	1870
President—John Ayscough, Esq.	1734	Governor—Sir John Peter Grant, K.C.B.	1870
President—John Gregory, Esq.	1735	Adm.-Gov.—Edw. E. Rushworth, Esq.,	
Governor—Henry Cunningham, Esq.	1735	D.C.L., C.M.G.	1872
President—John Gregory, Esq.	1735	Governor—Sir John Peter Grant, K.C.B.	1873
Governor—Edward Trelawney, Esq.	1738	Adm.-Gov.—W. A. G. Young, Esq.	1874
Lt.-Gov.—John Stewart, Esq.	1742	Governor—Sir William Grey, K.C.S.I.	1874
Governor—Edward Trelawney, Esq.	1742	Lt.-Gov.—Edw. E. Rushworth, Esq.,	
President—John Gregory, Esq.	1747	D.C.L., C.M.G.	1877
Governor—Edward Trelawney, Esq.	1747	Adm.-Gov.—Major-Gen. Mann, R.E.,	
Governor—Adml. Charles Knowles, R.N.	1751	C.M.G.	1877
Lt.-Gov.—Henry Moore, Esq.	1756	Governor—Sir Anthony Musgrave,	
Governor—General George Haldane	1759	K.C.M.G.	1877
Lt.-Gov.—Henry Moore, Esq.	1759	Lt.-Gov.—Edward Newton, Esq., C.M.G.	1879
Governor—Wm. Henry Lyttleton, Esq.	1762	Governor—Sir Anthony Musgrave,	
Lt.-Gov.—Roger Hope Elletson, Esq.	1766	K.C.M.G.	1880
Governor—Sir W. Trelawny, Bart.	1768	Adm.-Gov.—Colonel S. M. Wiseman-	
Lt.-Gov.—Lt.-Colonel John Dalling	1772	Clarke	1888
Governor—Sir Basil Keith, Knt.	1774	Adm.-Gov.—Major-Gen. Gamble, C.B.	1883
Lt.-Gov.—Colonel Dalling	1777	Governor—Sir H. W. Norman, G.C.B.,	
Governor—Major-Gen. John Dalling	1778	G.C.M.G., C.I.E.	1883
Lt.-Gov.—Major-Gen. A. Campbell	1781	Adm.-Gov.—Col. W. C. Justice, C.M.G.	1888
Governor—Major-Gen. A. Campbell	1783	Governor—Sir H. A. Blake, K.C.M.G.	1888
Lt.-Gov.—Brigadier-Gen. Alured Clark	1784	Adm.-Gov.—Major-Gen. W. Black, C.B.	1891
Governor—Thomas, Earl of Effingham	1790	Governor—Sir H. A. Blake, K.C.M.G.	1891

ADMISSION INTO THE CIVIL SERVICE OF JAMAICA.

UP to the year 1885 vacancies in the Junior or Third Class Clerkships in the several Departments of the Public Service of Jamaica were filled up by appointments made by the Governor, generally on the recommendation of the Head of the Department concerned.

The Royal Finance Commissioners of 1882, however, in their report expressed their opinion that it would be well if the principle of open competition for posts in the Public Service of the colony were adopted; and the Secretary of State for the Colonies approved of their recommendations to the extent of submitting for the consideration of the Governor the advisability of introducing a system of Competitive Examination of nominated candidates. The matter was referred by Sir Henry Norman in 1884 to the Schools Commission who made a report on the subject, recommending a scheme of Competitive Examination among candidates to be nominated by the Governor. The report was approved of by Sir Henry Norman with the exception that the competition was changed to an open competition, the candidates not requiring to obtain nomination, and was put into operation in the year 1885, with the approval of the Secretary of State for the Colonies. The Schools Commissioners were appointed by the Governor to be the Board to conduct the Examinations, the first of which was held in October, 1885, when 12 candidates competed for 8 vacancies. The second Examination was held from 27th September till 2nd October, 1886, when 7 candidates competed and 4 appointments were made. The third Competitive Examination was held in March, 1888, when 15 Candidates competed for 15 vacancies. The fourth was held in October, 1889, when 27 Candidates competed and 22 appointments were made; the fifth in October, 1890, when 18 Candidates competed and 18 appointments were made; and the sixth was held in October, 1891, when 28 candidates competed and 20 appointments were made. In each case there have been additional Candidates who have failed to pass the Preliminary Examination.

The successful Candidates have been on each occasion permitted to select the offices to which they desired to be appointed, according to the position taken by them at the final Examination.

This system of entirely open competition was, however, the subject of adverse criticism at the hands of official and elected members of the Legislature in March, 1890, and the Schools Commissioners on the request of the Governor have submitted a further report, containing certain additional recommendations, which report is still under the consideration of the Government.

The following notices, which have been published in the Jamaica Gazette, will show fully the scheme of, and the arrangements for the Competitive Examinations as at present in force:—

“11th February, 1885.

“The Governor directs it to be notified, for general information, that with the sanction of the Secretary of State for the Colonies first appointments to Third Class Clerkships in the Public Service will in future be made by open competition under Regulations to be hereafter announced. This rule will be strictly applied in the case of all such future appointments, with the exception that a relaxation of it may be allowed at the discretion of the Governor in the cases of gentlemen who are now officiating in Public Offices to the satisfaction of the Head of their Department, and with the exception also that it shall be open to the Governor in any one year to appoint two sons of deserving public servants of the colony to Third Class Clerkships, provided they pass a qualifying examination and produce satisfactory certificates as to health and character.

“It is also announced that appointments of successful Candidates to Third Class Clerkships will be probationary for six months and that permanent appointment will depend upon proved fitness of the Candidate during this probationary period.

“This rule as to a probationary period of service and the production of satisfactory certificates as to health and character will apply generally to first appointments to lower grades of the Public Service other than Clerkships.

“The first Examination of Candidates who may desire to compete for Clerkships will probably take place in the month of October next.”

"15th April, 1885.

"The Governor directs the publication, for general information, of the following Order authorizing the Examination of Candidates for Third Class Clerkships in the Civil Service of Jamaica :—

Order by the Governor authorizing Examination for entrance into the Civil Service of Jamaica.

"Whereas it is expedient to make provision for testing, according to fixed rules, the qualification of the young men who may from time to time be proposed to be appointed to Third Class Clerkships in the Civil Service of the Island :

"I. Now, therefore, the Jamaica Schools Commissioners are hereby appointed to be the Board to conduct such Examinations and shall hold their offices during the pleasure of the Governor, and shall have power, subject to the approval of the Governor, to appoint from time to time such Assistant Examiners and others as may be required to assist them in the performance of the duties hereinafter assigned to them.

"II. And it is hereby ordered that (except as may be excepted in the Schedules marked B and C annexed hereto) the qualifications of all such persons as may be proposed to be appointed, either permanently or temporarily, to any Third Class Clerkship in any Department of the Civil Service shall, before they are employed, be tested by or under the directions of the said Commissioners ; and no person except as aforesaid shall be employed as a Third Class Clerk in any Department of the Civil Service until he shall have been reported by the said Commissioners to be qualified to be admitted on probation to such situation or employment.

"III. No person shall be appointed to any Third Class Clerkship in any Department of the Civil Service until he shall be reported by the said Commissioners to have satisfied them—

"1st. That he is within the limits of age prescribed.

"2nd. That he is free from any physical defect or disease which would be likely to interfere with the proper discharge of his duties.

"3rd. That his character is such as to qualify him for such situation or employment.

"4th. That he possesses the requisite knowledge and ability to enter on the discharge of his official duties.

"IV. Except as hereinafter is excepted, all appointments which it may be necessary to make hereafter to any of the situations included or to be included in Schedule A to this Order annexed shall be made by means of Competitive Examinations, according to Regulations to be framed from time to time by the said Commissioners and approved by the Governor, open to all persons (of the requisite age, health, character and other qualifications prescribed in the said Regulations) who may be desirous of attending the same, subject to the payment of such fee as the said Commissioners, with the consent of the Governor, may from time to time require. Such Examinations to be held at such periods as the said Commissioners, with the approval of the Governor, shall from time to time determine, and shall have reference to such a number of vacancies as the Governor shall notify to the Commissioners as either existing at the time of the Examinations or estimated to occur within the period of six months after the Examinations, after deducting the number, if any, of persons who have previously been reported as having satisfied the Commissioners and have not yet obtained appointments.

"V. After the Candidate has passed his Examination, and has been reported by the said Commissioners to be qualified to be admitted on probation to a Third Class Clerkship, and has been admitted, he shall enter on a six months' period of probation, during which his conduct and capacity in the transaction of business shall be subjected to such tests as may be determined by the Head of the Department to which he is admitted, and he shall not be finally appointed to the Public Service unless his six months' probation shall furnish to the Head of his Department satisfactory proof of his fitness to be permanently employed in that Department. If any special circumstances make it in the opinion of the Governor desirable the probationary period may be extended to twelve months.

"Schedule A.

"All Third Class Clerkships in offices.

“ Schedule B.

“ Situations exempt from the operation of this Order.

“ All situations in which it may become necessary, in order to meet the exigencies of the Public Service, to employ temporarily so long as that necessity lasts persons who have not been reported as having satisfied the said Commissioners, provided that such employment shall have the previous approval of the Governor ; and be discontinued as soon as such Commissioners are able to supply the Service conformably to this Order. A relaxation of this rule may be allowed at the discretion of the Governor in the case of gentlemen who were officiating in Public Offices on the 11th February, 1885, to the satisfaction of the Head of their Department.

“ Schedule C.

“ Two persons, sons of deserving public servants in the colony, may be nominated by the Governor in each year if he so desire, who shall be exempt from the necessity to obtain their appointments by competition, but who shall submit themselves to the same Examination as the other Candidates, to satisfy the Commissioners that they are qualified by their attainments for the Public Service, and who must satisfy them that they meet their requirements as to health, age and moral character in precisely the same way as is required from other Candidates.”*

“ 5th May, 1885.

“ With reference to Paragraph IV. of the Governor’s Order appointing the Jamaica Schools Commission to be the Board to conduct the Examinations for entrance to the Civil Service of Jamaica it is hereby notified, for general information, that the Governor has approved of the following Regulations which have been drawn up by the Schools Commissioners for conducting such Examinations :—

“ CIVIL SERVICE EXAMINATION REGULATIONS.

“ Regulations respecting Competitive Examinations held under the Governor’s Order of 5th April, 1885, for Third Class Clerkships in the Civil Service.

“ *N.B.*—*The Regulations are liable to alteration for future Examinations.*

“ 1. Competitive Examinations of Candidates for Third Class Clerkships in Jamaica will be held from time to time at such places in Jamaica as may be deemed expedient.

“ 2. These Examinations are open to all natural born subjects of Her Majesty, being of the prescribed age and good health and character.

“ 3. A fee of five shillings will be required from every Candidate attending a Preliminary Examination and a further fee of one pound from every Candidate admitted to the Competitive Examination.

“ 4. Candidates must be over 16 and under 20 years of age on the 1st day of October in the year in which they present themselves for the Competitive Examination.

“ 5. No Candidate can be admitted to the Competitive Examination who has not previously satisfied the Schools Commissioners that he is of the prescribed age and of good health and character, and also that he possesses the requisite amount of proficiency in Handwriting, Orthography, Arithmetic, and English Composition. With this view Preliminary Examinations in these subjects will be held at such times and places as the Commissioners may appoint. Application for permission to attend one of these Preliminary Examinations must be made in the writing of the Candidate at such times and in such manner as may be fixed by the Commissioners.

“ 6. The subjects of the Competitive Examination will be as follow :—

- | | |
|---|--|
| <ol style="list-style-type: none"> 1. Handwriting. 2. Orthography. 3. Arithmetic. 4. Copying MS. (to test accuracy.) 5. English Composition. 6. Geography. 7. Indexing or Docketing. | <ol style="list-style-type: none"> 8. Digesting Returns into Summaries. 9. English History. 10. Book-keeping. 11. Latin. 12. French. 13. Algebra and Euclid. |
|---|--|

* The qualifying examination required to be passed by these candidates is at present the preliminary examination referred to in No. 5 of the “ Regulations.”

"The Papers in these subjects will be set and examined by the Civil Service Commissioners in England. The Papers in subjects 1-10 will be identical with those set on the same days in England to Candidates for Men Clerkships of the lower division. The Latin will include the translation of unseen Latin passages into English (Candidates being allowed the use of Dictionaries), grammatical questions, and the translation of easy English passages into Latin. The French, will include translation from French into English and English into French, with grammatical questions and oral examinations in conversation and writing from dictation. The Algebra will include questions on the ordinary Algebraical operations, on Proportion, Arithmetical, Geometrical and Harmonical Progression, on Surds, on Permutations and Combinations, on Equations and on the Binomial Theorem. The Euclid will include Books I-IV.: the Definitions of Book V.: Books VI. and XI., 1-21. None of these subjects are obligatory. The Candidate may offer himself for examination in as many as he chooses.

"7. The number of persons to be selected at each Examination will be published as a part of the notice of every such Examination. On receiving the results of the Competitive Examination from the Civil Service Commission in England the Schools Commission will publish a list of the Competitors in order, with the marks which they have obtained; but will only publish names in the case of those at the head of the list who are the successful Candidates.

"8. The Schools Commissioners will forward the list of the successful Candidates to the Colonial Secretary; and on the application of Departments having vacancies the Colonial Secretary will supply on probation the requisite Clerks whether for permanent or temporary duty. Selections will be made by him according to the order of names on this list.

"9. No Clerk will ordinarily remain more than six months in any Department unless the Head of the Department shall at the end of that time signify in writing to the Governor that the Clerk is accepted by the Department as fit for employment in it; but if any special circumstances make it in the opinion of the Governor desirable the probationary period may be extended to twelve months.

"E. JAMAICA, Chairman Schools Commission.

"H. H. HOCKING, Vice-Chairman.

"ROBT. JOHNSTONE, Secretary."

1st July, 1885.

With reference to the "Regulations respecting Competitive Examinations held under the Governor's Order of 5th April, 1885, for Third Class Clerkships in the "Civil Service," published in the Gazette of 5th May, 1885, it is hereby notified, for general information, that the Governor has approved of the following addition to No. 2 of such Regulations, viz. :—

"N.B.—Persons who have been educated at a Normal School for training teachers, aided from public funds, will not be eligible for a public appointment, as the result of a successful Competitive Examination till they have repaid the amount thus expended on their training."

ROBT. JOHNSTONE, Secretary Schools Commission.

17th January, 1887.

With reference to Government Notice No. 171, dated the 5th May, 1885, published in the issue of the Jamaica Gazette of 7th May, 1885, it is hereby notified, for general information, that the Governor has approved of the following addition to Rule 7 of the Civil Service Examination Regulations published with the above mentioned Notice :—

"Should there be any vacancies actually existing at the date of the receipt of the results of an Examination in excess of the number published before the Examination these vacancies will also be filled up from the Competitors at that Examination, provided they pass the qualifying Examination.

“Submitted by direction of the Jamaica Schools Commission for approval of the Governor.

ROBERT JOHNSTONE, Secretary Schools Commission.”

“27th August, 1889.

“It is hereby notified, for general information, that the Governor has approved of the following addition to No. 6 of the Civil Service Examination Regulations, published under Government Notice No. 171 of 5th May, 1885:—

“The results of the Competitive Examination will be arrived at in the following way: The minimum number of marks in each subject will be deducted from the total number of marks obtained by a Candidate in that subject and the remainder, or the number of marks obtained above the minimum, will be the number of marks in that subject which the Candidate will be allowed to score. It will therefore be of no advantage to a Candidate to take up a subject in which he cannot gain the minimum number of marks.”

Under an Order made by the Governor on 28th June, 1886, no first appointments will be made to the offices of Sub-Inspector of Constabulary, Landing Waiter, Locker and Gauger, or Assistant Collector of Taxes unless the Candidates have satisfied the School Commissioners on the points detailed in Rule III. of the “Order” above quoted and have passed the preliminary examination referred to in the foregoing Regulation. Candidates for the Constabulary must also satisfy the Governor that they are good riders. The limits of age for the above appointments, in the absence of satisfactory previous Public Service, were at the same time fixed at between 18 and 25 years.

Table showing the Results of an Open Competitive Examination held on the 28th and following days of October, 1889.

No.	Name.	Arithmetic.	Compound Addition.	Orthography.	Handwriting.	Copying Manuscript.	English Composition.	Geography.	Indexing.	Digesting Returns into Summaries.	English History.	Book-keeping.	Latin.	French.	Euclid and Algebra.	Total.
	Maximum	300	100	400	400	200	200	200	200	200	200	200	300	300	300	3,500
1	Michelin, W. P.	181	92	250	265	146	163	127	115	80	58	99	221	154	200	2,151
2	Gauntlett, O. G.	134	37	338	266	143	131	125	80	92	35	22	211	156	167	1,937
3	Jackson, F. E.	121	49	307	250	138	165	9	100	68	100	0	173	173	173	1,820
4	Payne, R. H. R.	94	84	325	268	95	114	103	100	105	85	35	103	21	88	1,620
5	Eves, F. A. D.	118	70	127	273	161	143	111	88	39	32	55	145	72	166	1,600
6	Phillips, R. H.	45	48	345	258	118	122	73	75	74	102	55	111	10	63	1,439
7	Cox, E. F. H.	28	44	308	255	107	128	90	113	62	130	30	48	0	138	1,471
8	Cathcart, W. H. B.	0	35	225	275	118	154	120	100	83	61	5	73	85	104	1,438
9	Fletcher, R. H.	59	18	195	248	100	118	44	55	64	71	18	189	68	147	1,394
10	Nicholas, F. L.	45	31	232	223	37	113	32	135	73	150	108	76	0	73	1,328
11	Mends, A.	0	9	339	235	40	103	67	58	72	72	60	113	60	14	1,242
12	Shaw, G. S.	70	54	175	245	74	87	52	53	65	61	105	109	41	42	1,233
13	DePass, O. L.	95	93	240	225	55	67	106	90	38	78	125				1,212
14	Windett, F. L.	20	12	50	189	103	163	82	110	70	54	32	179	66	80	1,210
15	Davis, F. J. W.	60	39	300	243	88	162	135	113	27	42	0				1,209
16	Banbury, A. J. R.	75	28	263	238	24	140	96	90	17	25	19	70		57	1,142
17	Aarons, M. H.	25	46	188	225	70	121	86	78	71	137	0			61	1,108
18	Armstrong, W. E.	15	4	258	240	93	110	4	65	74	55	43	41	0	87	1,089
19	Seaton, D. J.	65	39	295	223	102	95	107	48	16	7	0	41	14	30	1,082
20	O'Meally, A. A.	10	70	38	295	103	137	152	103	47	24	8				987
21	Macdermot, A.	0	40	53	248	95	69	104	55	99	43	5	55	9	66	941
22	Pullar, E. F. A.	0	29	14	220	84	134	81	85	65	90	2	58	10	53	925

Table showing the Results of an Open Competitive Examination held on the 27th of October and following days in the year 1890.

The marks set opposite each candidate's name are those remaining after the minimum in each subject has been subtracted from the total gained by him.

No.	Name.	Arithmetic.	Compound Addition.	Orthography.	Handwriting.	Copying Manuscript.	English Composition.	Geography.	Indexing.	Digesting Returns into Summaries.	English History.	Book-keeping.	Latin.	French.	Euclid and Algebra.	Total.
		300	100	400	400	200	200	200	200	200	200	200	200	300	300	300
	Maximum	300	100	400	400	200	200	200	200	200	200	200	300	300	300	3,500
	Minimum	80		200	200	40	40	40	40	40	40	40	60	60	60	—
1	Findlay, A. C.	249	45	70	120	65	42	45	134	34	0	119	106	172	1,201	
2	Henriques, G. A.	53	25	40	58	93	52	95	73	83	48	107	102	29	858	
3	Royes, J. C.	190	95	88	89	53	29	54	3	3	.	56	53	73	836	
4	Strachan, A. F. M.	0	85	90	90	95	46	78	31	55	0	47	108	31	756	
5	Isaacs, H. F.	136	0	60	82	25	54	72	115	30	88	.	.	.	662	
6	Tomlinson, A. J.	103	0	10	0	40	31	58	8	13	56	105	110	158	636	
7	Stone, R. A. H.	36	0	0	87	60	74	65	42	71	73	57	0	69	634	
8	Randall, J. E.	50	50	35	60	58	16	64	119	47	6	0	83	16	604	
9	Borough, L. E. S.	45	85	53	23	48	53	89	0	46	0	84	77	0	603	
10	Campbell, D. M.	10	150	15	98	40	0	60	105	78	.	0	0	.	556	
11	Elliott, I. I.	86	0	108	45	25	36	26	46	31	63	.	.	.	466	
12	Cox, H. P. C.	71	0	35	1	68	22	78	64	60	0	0	.	64	463	
13	Laing, A. W. L.	124	0	0	87	0	19	68	106	34	10	.	.	.	448	
14	Suares, A. R.	48	0	0	69	0	19	31	106	0	0	38	36	18	365	
15	Shirley, A. E.	0	0	50	31	28	17	31	68	58	32	0	0	25	340	
16	McIntosh, A. C.	22	5	15	38	35	8	62	78	66	0	.	.	.	329	
17	Cumming, W. D. G.	0	0	85	0	25	27	0	31	28	43	.	.	.	239	
18	Millingen, E. A.	36	0	0	40	0	5	8	61	0	54	.	.	.	204	

Table showing the Results of an Open Competitive Examination held on the 19th and following days of October, 1891.

1	Mellish, C. E.	101	150	0	36	80	35	91	26	20	0	144	92	80	855
2	Doorly, C. W.	84	10	85	52	73	48	76	67	31	49	45	96	0	716
3	Logan, C. A.	136	120	48	3	28	0	85	52	10	29	.	.	.	511
4	Wynter, F. C.	130	0	75	8	31	63	111	16	23	10	.	.	0	467
5	Morie, H. A. K.	69	20	35	23	108	35	119	6	16	0	.	.	.	431
6	Williams, A. P.	108	0	60	0	35	30	48	37	0	0	0	0	93	411
...	X*	53	0	28	29	53	10	74	3	30	38	0	15	68	401
7	Packer, A. H.	66	80	60	0	33	11	80	3	14	0	.	16	0	363
8	Gooden, F. T.	1	140	25	5	73	.	97	1	.	0	.	.	.	342
9	Burke, W. H.	100	10	45	20	50	0	71	14	0	24	0	0	0	334
10	Smith, K. A.	107	0	78	0	14	0	69	35	4	8	.	.	.	815
11	Seaton, R. E.	81	0	70	0	34	.	85	26	.	0	.	.	.	296
12	Levy, E.*	56	0	55	7	43	0	111	0	0	0	12	3	0	287
13	Moore, E. J.	86	10	50	0	40	7	52	26	0	0	.	.	0	271
14	Hopwood, L. A.	47	0	18	0	25	45	76	23	15	0	.	.	0	249
15	Kerr, E. G. C.	51	0	70	0	4	37	64	0	14	0	0	1	0	241
16	Carvalho, L. G.	68	0	50	0	40	4	65	5	0	0	0	0	0	232
17	Heron, G. W.	115	0	18	0	23	3	37	17	9	3	.	.	.	225
18	Minot, E. L.	7	60	1	37	16	23	72	0	0	0	.	.	.	216
19	Smith, J. A. G.	93	60	0	0	31	0	3	0	0	4	0	0	20	211
20	Mohrman, A. J.	7	0	33	0	48	0	93	0	0	18	.	.	.	199
21	* * *	62	0	43	0	23	0	71	0	0	0	.	.	0	199

* This Candidate whose medical papers were not completed before the Competitive Examination and who was allowed to go up, pending the result of his medical examination, has since been rejected having failed to pass the medical examination required.

NOTE.—For the result of each of the previous Competitive Examinations see Handbook of 1889-90, page 214. The results of the Examination of 1892 were not known at time of printing.

HOURS OF ATTENDANCE AT PUBLIC OFFICES.

			A.M.	P.M.				A.M.	P.M.		
Colonial Secretariat	-	From	9	to	4	Education	-	From	9	to	4
Supreme Court	-	"	9	to	3	Constabulary	-	"	9	to	4
Collector-General's Office	"	"	9	to	4	Prisons	-	"	9	to	4
Customs	-	"	9	to	4	Registration	-	"	9	to	4
Stamp Office	-	"	9	to	4	Treasury	-	"	9	to	4
Post Office	-	"	8	to	4	Audit Office	-	"	9	to	4
Island Telegraphs	-	"	7	to	5	Savings Bank	-	"	9	to	4
Public Works	-	"	9	to	4	Immigration	-	"	9.30	to	4.30
Island Medical Office	-	"	9	to	4	Record Office	-	"	9	to	4

OFFICIAL CORRESPONDENCE.

PERSONS in the colony, whether public functionaries or private individuals, who have any representations to make to Government should address them to the Governor of the colony through the Colonial Secretary. The following are the Local Orders on the subject :—

Governor's Secretary's Office, 7th February, 1866.

The Captain-General and Governor-in-Chief requests that all persons having occasion to address His Excellency, or the different Departments of the Government, will do so on foolscap, or large paper, and in official terms.

The practice of writing applications or communications on sheets of note paper, and in the form of private notes, is very inconvenient and contrary to official usage.

His Excellency also requests that persons will sign their names in distinct characters, as much of his time is lost in endeavouring to decipher illegible signatures.

By Command,

EDWARD JORDON, Governor's Secretary.

Colonial Secretary's Office, 5th March, 1878.

The attention of the Governor having been called to the great number of petitions addressed to His Excellency on matters in which he cannot interfere, and to the prevalent practice of affixing to petitions marks purporting to be those of the persons whose names are attached thereto, but unaccompanied by any authentication, and also to the fact, in some instances, that the names of persons have been subscribed to petitions without their knowledge, or that the petitioners have subsequently represented that their case has been mis-stated in their petitions, His Excellency has been pleased to direct it to be notified, for the information of those concerned, that in future no attention will, as a rule, be paid to any petition treating of a purely private matter, or of a question which either is in course of settlement or has been settled by a court of law, and no petition will be entitled to consideration which does not conform to the following rules as respects the signatures :—

1. The marks of persons unable to write their own names must be attested by the signature of some person of position, or of respectable character, as witness to the fact of such marks having been made in his or her presence, and that the person or persons was or were fully aware of the facts and objects of the documents to which the marks are so appended.

2. In the case of the names of persons being written for them in their absence, the name and abode of the persons assuming the power of attaching such signatures must be written at full length, and in the handwriting of such persons.

Ministers of Religion, Schoolmasters, and others who are brought in communication with the humbler classes of petitioners are requested, when opportunity offers, to explain this requirement.

By Command,

E. N. WALKER, Acting Colonial Secretary.

Colonial Secretary's Office, 10th April, 1885.

Petitions having been in many instances addressed in an informal manner to the Governor and to the Governor in Council, it is hereby notified, for general information, that petitions can be conveniently addressed to His Excellency on all matters requiring Executive action on the part of the Government; and that it will facilitate the consideration of such petitions if they are enclosed to the Colonial Secretary in the first instance for submission to His Excellency.

2. Petitions to the Governor and Legislative Council may be sent by bodies or by individuals to the Clerk of the Council, or they may be presented by any member of the Council when the Council is in session as required by the rules.

By Command,

J. ALLWOOD, Acting Colonial Secretary.

Colonial Secretary's Office, 15th August, 1890.

The Governor requests that all petitions and letters to His Excellency on questions of an official character, or requiring official action, may be addressed to the Colonial Secretary instead of being addressed to the Governor direct.

By Command,

NEALE PORTER, Colonial Secretary.

1893. HOLIDAYS AT PUBLIC OFFICES AND AT COLONIAL BANK. 1893.

New Year's Day	-	Jan.	1	Great Earthquake	-	June	7
Ash Wednesday	-	Feb.	15	Great Storm	-	Aug.	23
Good Friday	-	March	31	Christmas Day	-	Dec.	25
Easter Monday	-	April	3	The day after	-	Dec.	25
Queen's Birthday	-	May	24				

TRAVELLING ALLOWANCES TO PUBLIC OFFICERS.

The following Regulations were issued on the 9th November, 1886, by Governor Sir Henry Norman, based on the Report of a Select Committee of the Legislative Council which was adopted by the Council on the 21st October, 1886, in regard to the reimbursement of expenses to officers in the Public Service who are required to travel on duty:—

The following charges will be allowed:—

- i. The amount actually disbursed for hire of conveyance or for keep of man and horse, or for fares by railway, mail coach, or steamer, on an account to be rendered and to be supported by vouchers where practicable.
- ii. Officers using their own vehicles and horses, instead of hiring or travelling by public conveyance, fifteen shillings a day.
- iii. In addition to either of the foregoing a daily allowance to cover all personal expenses of 20s. to Heads of Departments and of 15s. to all other officers.
- iv. In cases, however, in which the duty permits of the officer returning to his home or office on the same day only actual expenses disbursed.

All claims are to be accompanied by a daily itinerary of the route travelled.

Until further orders the following officers are excepted from the operation of this scale:—

- (a.) Judges and other Officers of Courts who now receive either fixed amounts allowances or rates;
- (b.) The Inspector of Schools, the Government Surveyor, and the Assistant Government Surveyor, who under the letters of their respective appointments draw a fixed allowance;
- (c.) District Engineers, to whom a special annual allowance has been made as more suitable, or whose salaries have been fixed to include cost of travelling;
- (d.) Inspectors of Immigrants who draw one shilling for every mile travelled;
- (e.) Assistant Inspectors of Schools who also have a fixed annual allowance as more suitable;
- (f.) Inspectors of Police who have a daily forage allowance as more suitable and a special allowance when out of their districts;
- (g.) Officers of the Internal Revenue Department who have limited fixed allowances.

PENSIONS AND GRATUITIES.

Up to the time of the passing of Law 34 of 1885 (the 16th November, 1885,) all applications from Officers in the Public Service of Jamaica for pensions and gratuities were dealt with under the Imperial Superannuation Acts, the various Treasury Minutes thereunder and certain Regulations drawn up in the year 1879, known as the "Jamaica Pension Regulations."

NOTE.—For Government Regulations for the guidance of the Civil Servants of the Colony, see page 25 of Handbook of 1882.

Provision was made by Law 34 of 1885 for the granting of pensions and gratuities to Officers who were in the Public Service at the time of the passing of that law and who may thereafter retire from the same, as well as for securing and making permanent the pensions which had been previously granted and had appeared annually in the Estimates. No provision was made in the law for any pension or gratuity to persons who may enter the Public Service after the passing of this law.*

These cases are now provided for by Law 26 of 1892, under which Public Officers who may elect to contribute 2 o/o from their salaries towards a Pension Fund, are entitled to pension on their retirement.

PENSIONERS.

Name.	Office from which Retired, Service for which Pension Granted, &c.	Date of Commencement of Pension.	Annual Rate of Pension.
DISTURBANCES IN 1865.			£ s. d.
Mrs. L. Alberga ...	Sufferer by the Disturbances	1st Jan., '66	150 0 0
E. N. Harrison ...	"	"	12 0 0
R. G. Harrison ...	"	"	40 0 0
Mrs. T. F. Herschell ...	"	"	75 0 0
J. W. Rutty ...	"	"	25 0 0
Mrs. C. E. Reid ...	"	"	75 0 0
W. W. McGowan ...	"	25th March, '66	20 0 0
			397 0 0
CHARITABLE ALLOWANCES.			
Catherine McGhie	1st Oct., '85	12 0 0
Catherine Price		20 0 0
			32 0 0
PERSONS WHOSE OFFICES HAVE BEEN ABOLISHED.			
(1.) Ecclesiastical—			
G. T. Braine ...	Island Curate ...	12th Aug., '73	85 0 0
R. B. Lynch ...	Island Curate ...	9th Oct., '75	130 6 8
J. Williams ...	Island Curate ...	11th March, '77	280 0 0
A. G. Davidson ...	Rector Hanover ...	1st Nov., '77	357 15 6
D. R. Morris ...	Rector St. James ...	1st Jan., '81	393 6 8
H. Scotland ...	Island Curate ...	1st June, '91	221 0 0
(2.) General—			
H. W. Austin ...	Receiver-General ...	17th April, '68	380 0 0
G. B. Pennell ...	Deputy Director of Roads	1st June, '68	100 0 0
Solomon D. Lindo ...	Clerk of the Peace St. Mary	1st Oct., '68	100 0 0
Dr. J. Deleon ...	Coroner St. James ...	1st Oct., '68	8 0 0
Edward Kemble ...	Puisne Judge ...	1st Feb., '70	600 0 0
S. C. Burke ...	Clerk of the Peace and Magistrates' Clerk Met- calfe ...	"	80 0 0
Matthew S. Farquharson ...	Ditto Clarendon ...	"	194 6 8
E. B. Lynch ...	Clerk St. Ann's Bay District Court ...	1st Sep., '72	145 0 0
G. Ffrench ...	Collector of Taxes ...	1st Jan., '80	84 9 4
J. Sherbon ...	Accountant Director of Roads' Office ...	1st Oct., '81	116 0 0
William Gray ...	Superintendent St. Ann's Bay Short Term Prison ...	1st Aug., '85	50 12 8

* For Law see Handbook of 1887-88, pages 218-220.

PENSIONERS, *continued.*

Name.	Office from which Retired, Service for which Pension Granted, &c.	Date of Commencement of Pension.	Annual Rate of Pension.
PERSONS WHOSE OFFICES HAVE BEEN ABOLISHED, <i>continued.</i>			£ s. d.
Mary Wilkins ...	Matron Mandeville District Prison ...	15th July, '85	6 13 4
Sarah Gray ...	Matron St. Ann's Bay Short Term Prison ...	19th July, '88	8 1 0
Henry Thomas ...	Superintendent Montego Bay Short Term Prison ...	1st Aug., '85	63 14 0
Eleanor Wilson ...	Matron Montego Bay Short Term Prison ...	15th July, '85	8 10 8
Elizabeth A. Dryden ...	Matron Lock Hospital ...	1st Oct., '87	20 8 4
B. Elworthy ...	Head Master Buff Bay School ...	1st July, '88	156 10 7
J. T. Wigham ...	Stipendiary Magistrate, Portland ...	1st April, '88	20 0 0
James Dayes ...	Clerk City of Kingston Court ...	1st April, '88	184 0 0
W. G. McFarlane ...	Clerk Central District Court ...	1st April, '88	260 0 0
C. F. Douet ...	Principal Government Training College ...	1st Jan., '91	66 2 2
T. P. Cox ...	Tutor Government Training College ...	1st Jan., '91	143 2 8
J. H. E. Llewellyn ...	Assistant ditto ...	1st Jan., '91	46 0 1
K. H. A. Mainwaring ...	Stipendiary Magistrate, Kingston ...	1st June, '91	90 0 0
Total for offices abolished ...			£2,398 19 11
OFFICERS RETIRING FROM THE SERVICE IN USUAL PLACES HAVE BEEN FILLED ROUTINE SINCE 1866, AND WHOSE UP.			
William Ewen ...	Collector of Taxes Westmoreland ...	8th March, '70	136 16 6
John W. Straton ...	Auditor-General ...	2nd March, '75	280 0 0
J. Levy ...	Chief Subordinate Officer General Penitentiary ...	1st Oct., '75	47 2 11
Ann E. Freshney ...	Matron Lunatic Asylum ...	1st Dec., '75	53 11 0
M. Whitmore ...	Head Attendant Lunatic Asylum ...	1st Oct., '77	15 12 0
S. D. Scholar ...	Matron General Penitentiary ...	12th March, '78	21 2 0
S. S. Plues ...	Chief Clerk Governor's Secretary's Office ...	13th March, '78	73 6 8
C. Rampini ...	District Court Judge ...	20th March, '78	250 0 0
R. Thomson ...	Botanic Gardener ...	1st Sep., '78	163 6 8
F. J. Stephenson ...	Chief Clerk Customs Kingston ...	1st Oct., '78	104 8 4
Thomas Kilby ...	Sub-Officer St. Catherine District Prison ...	1st Feb, '79	14 0 0
J. Duncan ...	Superintendent of Roads and Works ...	21st Feb., '79	66 13 4
T. S. Cushnie ...	Head Night Watchman General Penitentiary ...	17th March, '79	81 5 8
H. M. Hall ...	Assistant Clerk Kingston District Court ...	1st May, '79	86 13 4
Dr. John Wilson ...	Parochial Medical Officer, St. James ...	1st Nov., '79	70 0 0
George French ...	Collector of Taxes Westmoreland ...	1st Jan., '80	120 0 0
Joseph McLeod ...	Subordinate Officer Falmouth District Prison ...	1st March, '80	20 7 0

PENSIONERS, *continued.*

Name.	Office from which Retired, Service for which Pension Granted, &c.	Date of Commencement of Pension.	Age at time of Retire- ment.	Annual Rate of Pension.
OFFICERS RETIRING FROM THE SERVICE, <i>continued.</i>				£ s. d.
John Savage ...	Inspector of Schools ...	1st Oct., '80	62	326 13 4
Robert Matthews ...	Master Carpenter General Penitentiary ...	21st Aug., '80	62	41 18 7
Elisa R. Scott ...	Postmistress Black River	1st Oct., '80	67	18 0 0
William Martin ...	Superintendent Middlesex and Surry County Gaol ...	1st Nov., '80	62	90 0 0
Janet M Taviah ...	Keeper Court House Black River ...	13th March, '81	...	17 13 10
F. S. Chamberlaine ...	Collector of Customs Sav- la-Mar ...	1st Sep., '81	48	150 0 0
P. Stowe ...	Master Blacksmith General Penitentiary ...	1st Jan., '82	73	44 6 5
Mary Watt ...	Nurse Lunatic Asylum ...	25th Mar., '82	60	8 19 11
Francis Reid ...	Messenger Colonial Secre- tary's Office ...	8th April, '82	60	18 0 0
C. G. Thompson ...	Matron Reformatory ...	15th June, '82	60	19 4 0
M. S. Farquharson ...	Clerk Petty Sessions Cla- rendon ...	1st Oct., '82	64	52 6 8
Francis Hopkins ...	Taakmaster St. Catherine's District Prison ...	3rd April, '83	54	23 2 9
E. Newton ...	Lieutenant-Governor and Colonial Secretary ...	7th June, '83	50	175 0 0
J. Leslie ...	Head Turnkey Hanover District Prison ...	1st July, '83	65	16 16 0
B. S. Cooper ...	Messenger Legislative Council ...	1st Oct., '83	53	7 16 0
Police Pensions	(Old Force)	36 6 8
C. Hutchinson ...	Nurse Lunatic Asylum ...	16th Nov., '83	48	7 16 0
T. McKay ...	Officer St. Catherine Dis- trict Prison ...	1st Dec., '83	37	13 0 0
S. Edwards ...	Nurse Lunatic Asylum ...	8th Mar., '84	62	6 10 0
E. Moore ...	Nurse Lunatic Asylum ...	1st April, '84	62	6 10 0
W. Y. Garcia* ...	Inspector of Immigrants ...	12th Nov., '74	65	133 6 8
J. Adolphus ...	District Medical Officer St. Elizabeth ...	1st Nov., '84	60	62 4 6
W. A. Hamilton ...	Collector of Taxes Man- chester ...	1st April, '85	70	201 13 4
T. Brown ...	Subordinate Officer Gene- ral Penitentiary ...	1st May, '85	60	43 16 2
Samuel Hinds ...	Head Turnkey St. Cathe- rine District Prison ...	1st Aug., '85	44	19 5 9
Wm. Flemmings ...	Subordinate Officer General Penitentiary ...	12th Sep., '85	55	18 0 6
H. D. Lawes ...	Late Dispenser General Penitentiary ...	20th April, '86	41	56 8 5
J. R. Mann ...	Director Public Works ...	1st Nov., '86	63	450 0 0
Lydia Henriques ...	Matron Lepers' Home ...	1st April, '87	34	18 0 0
William A. Wilson ...	Subordinate Officer General Penitentiary ...	1st May, '87	54	13 1 9
H. Jervis* ...	Inspector of Immigrants ...	1st June, '81	...	30 0 0
James M. Facey ...	Clerk Eastern District Court	1st April, '87	72	200 0 0
St. Leger Tivy ...	Inspector of Constabulary	1st July, '87	41	156 10 6
G. G. Little ...	District Court Judge ...	12th July, '87	56	531 13 4
C. McHardy† ...	Salesman General Peniten- tiary ...	19th Nov., '87	60	64 0 0
T. W. Rodgers ...	Asst. Collector Taxes ...	7th Nov., '87	40	57 7 3
Felix Gordon ...	Customs Boatman ...	7th Nov., '86	55	11 13 6
E. A. Fulford ...	Customs Officer Falmouth	7th Jan., '88	61	20 0 0

* Paid out of Immigration Funds.

† Pension reduced.

PENSIONERS, *continued.*

Name.	Office from which Retired, Service for which Pension Granted, &c.	Date of Commencement of Pension.	Age at time of Retire- ment.	Annual Rate of Pension.
OFFICERS RETIRING	FROM THE SERVICE, <i>continued.</i>			
William Ernst ...	District Court Judge ...	2 April, '85	58	£ s. d. 388 3 4
James Bailey ...	Foreman Platelayer, Ja- maica Railway ...	27th April, '88	69	96 0 0
Eliza Hyde ...	Matron Lunatic Asylum ...	1st March, '88	61	49 15 7
Clarissa Kay ...	Nurse Lunatic Asylum ...	20th July, '88	61	5 4 0
John Coote ...	Runner Internal Revenue Department ...	1st Nov., '88	74	15 0 0
Chas. Williamson ...	Runner Internal Revenue Department ...	1st Oct., '88	60	14 8 0
Jno. Cunningham ...	Runner Internal Revenue Department ...	18th Oct., '88	47	13 17 6
Richard Gillard ...	Collector General ...	1st Jan., '89	56	686 13 4
W. S. Groves ...	First Class Superintendent of Roads ...	26th Feb., '89	40	126 16 9
A. R. Fitch ...	Out-Door Officer Customs ...	1st Sept., '89	66	66 0 0
T. Bravo ...	Parochial Treasurer of Cla- rendon ...	15th Sept., '89	53	200 0 0
W. B. Mais ...	Clerk Audit Office ...	26th July, '89	53	42 3 6
W. Irving ...	Runner Internal Revenue Department ...	1st March, '89	65	8 2 0
G. N. Brodwick ...	Inspector of Police ...	1st March, '90	44	100 0 0
W. Allwood ...	Clerk Colonial Secretary's Office ...	1st April, '90	43	170 0 0
R. L. Rivett* ...	Inspector of Police ...	1st April, '90	33	200 0 0
C. E. Bodden ...	Postmistress ...	16th April, '90	51	20 0 0
S. C. Burke ...	Crown Solicitor ...	1st May, '90	...	120 0 0
R. A. Silvers ...	Government Dispenser ...	1st Sept., '90	63	36 13 8
Alex. Gordon ...	Injuries received when working on the Public Roads ...	26th June, '73	...	15 0 0
J. W. Ramsay ...	Runner Revenue Depart- ment ...	9th May, '90	58	8 2 0
Jas. Hall ...	Custom's Boatman ...	11th May, '90	48	11 13 8
James Murdoch ...	Sub-Officer General Peni- tentiary ...	1st June, '90	52	12 5 5
C. J. Mathie ...	Runner Revenue Depart- ment ...	1st June, '90	61	14 2 0
Henry Lee ...	Secretary Water Commis- sioners, Kingston ...	7th Aug., '90	41	27 16 0
Diana Nelson ...	Nurse, Hospital ...	1st Sept., '90	51	6 0 0
G. Dunn ...	Customs Boatman ...	7th Sept., '90	63	5 7 4
J. J. Bowrey† ...	Curator Jamaica Institute... ...	1st Oct., '90	45	21 0 0
A. E. Robertson ...	Postmistress ...	8th Nov., '90	61	36 8 0
S. Pincock ...	Sub-Officer Boys' Reforma- tory ...	14th Dec., '90	44	10 17 5
A. W. Lundie ...	Customs ...	1st Jan., '91	44	30 0 0
Ann Mercer ...	Hospital Nurse ...	25th Jan., '91	60	4 8 5
R. Arrowsmith ...	Public Works ...	1st April, '91	60	100 0 0
A. Cheesborough ...	Hospital Nurse	56	8 17 0
H. W. Griffith ...	Warden Pub-Hospital ...	16th June, '91	64	48 16 7
W. R. Burke ...	Assistant Collector of Taxes ...	1st July, '91	57	142 5 2
Ann Allgrave ...	Messenger Girls' Reforma- tory ...	4th July, '91	53	11 6 11
Eliza Reid ...	Hospital Nurse ...	19th July, '91	72	7 12 7
C. Plummer ...	Assistant Inspector of Schools ...	1st Aug., '91	62	112 10 0
J. H. Dodd ...	District Engineer ...	1st Dec., '91	40	208 13 8
W. S. Spence ...	Customs Officer ...	1st Feb., '92	43	62 7 0
J. B. Cameron ...	Revenue Runner ...	1st April, '92	57	14 8 0
Chas. Wood ...	Customs Officer ...	6th April, '92	55	108 16 8
Total for Officers	retiring since 1866, &c.	7,978 13 7

* Law 26 of 1890.

† Paid out of Jamaica Institute Funds.

COLONIAL SECRETARY'S OFFICE.

As a consequence of the change in the Constitution of the Island in 1865 one of the first steps taken was the reconstruction of the administrative system, in conformity with the form of government to be brought into operation.

By an Order of the Queen in Council, dated 11th June, 1866, the offices of Colonial Secretary and of Financial Secretary were created and the duties up to that time exercised by the Executive Committee, together with those previously performed by the Governor's Secretary and new duties arising out of the altered form of administration, devolved upon these officers, who were each assigned, by Law 3 of 1866, a salary of £1,500.

The office of Revenue Commissioner was also created by Law 8 of 1866, the performance of the duties thereof, which were in the nature of a direct supervision of the Revenue Department, being required of the Financial Secretary.

As in 1870 the finances of the colony had been satisfactorily reorganized, and a complete reconstruction of the Revenue Departments had been secured, whereby the necessity for the special services of a Financial Secretary no longer existed, the opportunity was taken on the occurrence of a vacancy in the office of Colonial Secretary to abolish the office of Financial Secretary and to transfer its duties to the Colonial Secretary, whose salary was then fixed, upon special grounds, at £2,000 per annum, £1,500 being fixed as the stipend of any future holder of the office. This change was effected by Law 7 of 1870, and provision was at the same time made for the appointment of an Assistant Colonial Secretary. The staff of the two Secretariats was then united. On the occurrence of a vacancy in 1883 in the office of Colonial Secretary by the resignation of Mr. Newton, Mr. Walker was appointed to the office at the reduced salary of £1,300 a year; and, as the result of the Report of the Royal Commissioners, the salaries of the offices of Assistant Colonial Secretary and of Chief Clerk were in 1884 reduced to £700 and £500 a year, respectively.

ESTABLISHMENT OF THE COLONIAL SECRETARIAT.

Office.	Name of Holder.	Salary and other Emolument.	Date of First Appointment to Public Service.
Colonial Secretary	Hon. Neale Porter, C.M.G.	£1,300 0 0	March, '69
Asst. Colonial Secretary	James Allwood	700 0 0	July, '62
Chief Clerk	S. P. Musson	500 0 0	1st April, '66
First Class Clerk	F. S. Sanguinetti	400 0 0	10th Sep., '63
Ditto	T. L. Roxburgh	400 0 0	1st Jan., '82
Ditto	J. B. Lucie Smith	340 0 0	3rd March, '72
Second Class Clerk	Alfred Cork	300 0 0	1st May, '76
Ditto	J. M. Casserly	240 0 0	29th Aug., '78
Ditto	G. M. Wortley	180 0 0	1st April, '80
Third Class Clerk	L. Sutton	140 0 0	22nd April, '81*
Ditto	F. L. Pearce	120 0 0	19th Aug., '84†
Ditto	L. J. Stone	100 0 0	14th Feb., '87‡
Sorting Clerk	J. F. Osmond	78 0 0	22nd April, '92
Copyist	(Vacant)

PUBLIC WORKS DEPARTMENT.

MAIN ROADS AND BRIDGES.

AMONG the first of the statutes that were passed after the English conquest of Jamaica was "An Act for the Highways" (1681). These highways were kept in repair at the expense of the respective parishes through which they ran, but as the progressive spirit of the new settlers induced them to go further inland in search of land "to plant," the parochial funds became insufficient and had to be supplemented by annual grants from the Legislature and tollage on the great highways

* Temporary. First appointment dated 7th December, 1882.

† Temporary. First permanent appointment dated 1st February, 1886.

‡ Temporary. First permanent appointment dated 1st June, 1888.

This system continued until the year 1836 when the Justices and Vestry of each parish were entrusted with the power of raising money at their discretion for repairing roads other than roads laid out and maintained under turnpike trusts. But this arrangement was not satisfactory and a Committee of the House of Assembly reported in 1843 against its continuance. Their report was not agreed to and the annual grants were continued, the amount for each parish being made payable to the members of Assembly of such parish. The result was that, notwithstanding the large sums voted, the roads were "a disgrace to a civilized community and militated considerably against the agricultural prosperity of the country. Even the lines of communication between the principal towns were very little better than river courses which placed the life of every traveller in jeopardy: deaths from this cause indeed were of frequent occurrence."*

In 1861 the Legislature, with the hope of permanently improving the highways, passed a law repealing all former road laws and settling a new system for the management of these roads. The system comprised a Board of Commissioners of Highways and Bridges in each parish. To this Board was entrusted the exclusive care of all roads and bridges not being turnpikes. This system of road supervision continued until 1857 but without any appreciable benefit to the highways. In the latter year "it was thought advisable, with a view to facilitate the means of communication between the several parts of the island," to transfer the most important sections of roads (including the turnpike roads) to the care of a body styled the Main Road Commissioners, and to provide for the appointment of County Engineers. To carry out this new system a main road fund was constituted, to which the land-tax and the land-tax redemption and all tolls and special grants for road purposes were transferred. Besides these sources of revenue, loans were authorised, for the interest and eventual re-payment of which the general revenue was made liable.

In 1859 a loan of £56,000 was raised, but a much larger sum was required to effect a solid reconstruction of the roads and to provide for the bridging of more than one rapid and dangerous river†. Other loans were accordingly raised and the work of reconstruction was proceeded with. The whole scheme, however, soon failed.

The law granting the power to redeem the land-tax was repealed in the session of 1862, and the toll bars which had become a fruitful source of discontent—in some parishes leading to open riot—were abolished in October, 1863, consequently, when the Main Road Commissioners ceased to exist (on the change in the form of government) and their functions were transferred to the Director of Roads, the main road fund was hopelessly insolvent and the roads were but tolerably good. The Government had to assume the entire debt, which at the time that this was finally effected (1870) amounted to £133,045—£100,350 being for loans and £32,695 for overdrafts from the Treasury.

From that time until the passing of Law 17 of 1890 the expenditure on the main roads was entirely defrayed out of the general revenues of the island.

In the year 1870 the length of the main roads was 707½ miles; during the period of 21 years to the end of 1890 new roads of an aggregate length of 86½ miles were added, making the total length in the latter year 793½ miles. The following are some of the new roads constructed or re-constructed during that period:—

Annotto Bay to Port Maria.

Annotto Bay Junction Road (completed.)

Free Town to Rules Pen.

Milk River to Old Toll Gate at St. Jago.

Lucea to Glasgow.

Chapelton to Cave Valley.

Montego Bay to Adelphi.

Port Antonio to Sandy River.

From Hope Bay up the Swift River Valley.

Loop Road from Linstead Market by the Railway Station to the Rio Magno Bridge.

Barquadier Road at Chapelton.

Riversdale by Williamsfield, Kendal, Richmond and Highgate to White Hall.

Richmond to Augualta Vale.

* Phillippo's Past and Present State of Jamaica.

† Sir Charles Darling's Blue Book Report for 1859.

The following important Bridges were also erected during this period :—

Nightingale Grove near Old Harbour.
 Rock River near Falmouth.
 Flint River between Montego Bay and Lucoa.
 Rio Minho at May Pen.
 Middle River at Annotto Bay.
 Warner's Pond at Port Maria.
 Black River at Linstead.
 Bodles Gully near Old Harbour.
 Horse Savanna in Portland.
 Cane River in St. Ann's.
 Church Spring at Yallahs.
 Potosi River near Bath.
 Sulphur River at Bath.
 Caneside River near Port Antonio.
 Orange Hill, Moore Hall, Dunder Gully, Williamsfield, in St. Mary.
 Tryall Gully in Hanover.
 Mighty Gully near Old Harbour.

The most important of these bridges is that over the Dry River, which was completed in the year 1874. The necessity for this structure had long been felt. The river had been known to rise as high as 37 feet above the bed within a few hours. The bridge consists of three spans, the centre span being 150 feet in the clear and the two outer ones 75 feet each, the underside of the girders is 46 feet above the bed of the river, that is, nine feet above the highest known level of the flood water. The cost of this magnificent structure was £16,901, exclusive of the cost of land and of approaches.

The main roads were also in many parts widened and otherwise improved. The average annual cost of maintenance was £35 per mile. The average annual expenditure on new works during this period amounted to £4,914, all provided out of general revenue.

By Law 7 of 1881, power was given to raise a loan for building Bridges over the Yallahs and Morant River in St. Thomas and the Rio Grande, Buff Bay, Spanish, and Swift Rivers in Portland, but this power remained for several years in abeyance. By Law 33 of 1887 power was given to apply a portion of the above-mentioned loan to the building of Bridges over Roach's Gully, the Devil's River, and Harbour Head River in St. Thomas, Priestman's River, and White River in Portland, and the Dry River and Pencar River in St. Mary. In 1888, His Excellency Sir Henry Norman, with the approval of the Secretary of State, ordered the construction of all the Bridges in Portland and St. Mary named in the above Laws, and of the Bridges in St. Thomas named in Law 33 of 1887. The works were begun in the Spring of 1889, and the several Bridges were completed and opened to the public on the dates set against them in the following list :—

Harbour Head River, August, 1890	Devil's River, December, 1890
Roach's Gully, August, 1890	Pencar River, January, 1891
Priestman's River, October, 1890	Dry River, January, 1891
White River, November, 1890	Spanish River, February, 1891
Buff Bay River, November, 1890	Swift River, August, 1891
	Rio Grande, May, 1892.

All these bridges have wrought iron superstructures, capable of carrying the heaviest loads that can come upon them, and, with the exception of the Harbour Head Bridge which is carried on cast iron screw piles 18 inches in diameter, all are carried on concrete piers and abutments. The bridges over the seven rivers between Annotto Bay and Port Antonio are all of one type, differing only in the number of openings which are all of 76 feet clear span. The foundations of the piers are laid in wrought iron caissons 24 feet long and 6 feet wide sunk in the bed of the rivers and reaching to low water level. Owing to large boulders being continually encountered in the river beds, the great depth to which many of the caissons had to be sunk, and the dangerous floods to which these rivers are subject, the difficulties to be overcome were very great. The impossibility of transporting the heavy pieces of ironwork by land over the hills between the sea ports and the sites of the bridges, and the consequent necessity of carrying them by sea and landing them on various dangerous beaches on an inhospitable coast, formed another formidable difficulty which had to be overcome.

The Rio Grande Bridge, the last of these Bridges to be completed, is the largest in the island, being 520 feet long, and having six openings. The easternmost pier is founded at a depth of 33 feet below low water and has a total height of 48 feet. Its completion was hailed with great rejoicing by the inhabitants of the Parish, who had suffered greatly by the frequent interruptions of communication caused by floods in these dangerous rivers.

In addition to the above the following bridges have been built from funds provided by the general revenue :—

Orange River at Sutherlands Fording, Dry Gut Gully in St. Mary.

Pear Tree Bottom in St. Ann.

Duppy River, Leith Hall River, Hog River, (three crossings) Pompy River, in Saint Thomas.

Annotto River in Portland.

By Law 17 of 1890 revenues were appropriated for the maintenance of additional main roads, sufficient to provide for a length of nearly 1,000 miles, and a loan of £180,000 was authorized for the reconstruction of the parochial roads to be taken over under that Law. The following list gives the number and the aggregate mileage of roads in each parish which have been so taken over and reconstructed :—

			M.	CHNS.
In St. Andrew	29 roads with a mileage of	.	60	10
" St. Thomas	18 " " "	.	56	58½
" Portland	8 " " "	.	52	20
" St. Mary	13 " " "	.	70	38½
" St. Ann	12 " " "	.	82	61½
" Trelawny	5 " " "	.	41	66
" St. James	7 " " "	.	48	28
" Hanover	6 " " "	.	36	70½
" Westmoreland	13 " " "	.	72	33
" St. Elizabeth	11 " " "	.	110	66½
" Manchester	9 " " "	.	83	67½
" Clarendon	10 " " "	.	84	60
" St. Catherine	12 " " "	.	95	41½
Total	153 " " "	.	896	61½

In addition to the above the following new main roads have been added to the roads maintained out of General Revenue :—

	M.	CHNS.
Barnstaph through Ulster Spring to Hector's River	24	0
Hector's River by Oxford to Greenhill and Lilliput	13	40
Cabbage Hall to Woodhall	8	40
Total	46	0

The aggregate length of the main roads of the island is therefore now 1,736½ miles being an increase in the past two years of 120 0/100.

By Law 1 of 1891 authority was given to spend a portion of the Loan to be raised under Law 7 of 1881 in constructing a new main road from the 11th mile on the Windward Road through the interior of the Parish of St. Thomas to Morant Bay. This road passes over Cambridge Hill through Llandewy, Ramble, Windsor Forest, Monklands, Cedar Valley, Trinityville, Coley, Serge Island and Morant. It is now in course of construction.

The expenditure on new works for main roads during the past year, 1891-92, has been as follows :—

From General Revenue	.	.	£14,487	0	0
Under Law 17 of 1890	.	.	101,637	0	0
Under Law 7 of 1881	.	.	13,177	0	0
Total	.	.	£129,301	0	0

PUBLIC BUILDINGS.

On the inauguration of the new Constitution in 1866, the Director of Roads also assumed the charge and supervision of the Public Buildings. But no new perma-

ment buildings were taken in hand until the year 1870. The following are the most important new works carried out during the period of 22 years ending the 30th March, 1892 :—

Lepers Home at Spanish Town
 Lazaretto at Green Bay
 Ten new Court Houses
 Twenty new Police Stations
 Eight Public Hospitals
 Enlargement of the Public General Hospital at Kingston
 " " " Lunatic Asylum
 " " " General Penitentiary
 " " " St. Catherine's District Prison
 Extensions and improvements at King's House, St. Andrew
 " " " at Boys' Reformatory at Stony Hill
 Girls' Reformatory at Admiral's Pen
 Boys' Industrial School at Hope
 Girls' " " " Shortwood
 Government Printing Establishment.

The annual expenditure on repairs and maintenance of Public Buildings has averaged £9,154, and on New Works, £17,500.

Among the other important works carried out by the Department are the establishing of the extensive Irrigation Works in connexion with the Rio Cobre; the erection of a large and convenient Market in Kingston, with public landing places in the harbour; the enclosing and laying out of the Square as a Public Garden, which improvement has done much for the embellishment and convenience of the city; the erection of Gas Works in Kingston; the purchase of the rights of the Kingston Water Company and the improvement of the works, whereby Kingston has been given a constant water service which is excelled in few places either for quality, quantity or pressure; the erection of Slaughter Houses for Kingston; and the establishment and working of a system of water supply for Spanish Town and Old Harbour.

LIGHT-HOUSES.

The Light-houses of the Colony are by Law 8 of 1866 under the control and management of the Director of Public Works.

MOBANT POINT.—This Light-house is situated at the east end of the island, and is elevated 100 feet above high water, and can be seen at a distance of 21 miles at sea in clear weather. The illuminating apparatus was, until recently, on the catoptric principle, consisting of 15 lamps with large reflectors. The light is a revolving light, and revolves once in every three minutes, giving a bright flash once every minute.

It was designed by Alexander Douglas of London, and erected in 1842 by Mr. George Groves, C. E., now Sir George Groves, who was sent out for the purpose.

A third order holophotal revolving light, with flashes at intervals of one minute, has been erected in place of the original apparatus. Paraffin oil is the illuminating material used at this and the other Light-houses, a saving of about eighty per cent. on the former expenditure for cocoanut oil being effected.

PLUMB POINT.—This Light-house stands on the Palisadoes at the entrance to Kingston Harbour; the tower is constructed of stone and iron, and is 70 feet in height. It exhibits a third order dioptric light from a single Douglas burner lamp, arranged to shew a red light over one arc and a white light over another. The white light is visible at a distance of about 20 miles in clear weather. The position of the Light-house is in latitude $17^{\circ} 54'$ north, longitude $76^{\circ} 47'$ west.

FOLLY POINT, PORT ANTONIO.—This Light house was built under the powers of Law 17 of 1886, the mercantile community having guaranteed the Government that the revenue from dues would suffice to meet the cost of maintenance, and the interest and sinking fund in the first cost. The tower is constructed of masonry and is fire-proof throughout. The optical apparatus is dioptric of the fourth order, shewing a red light, visible at 13 miles distance over an arc of 153° , the backward rays being reflected by a dioptric mirror.

ESTABLISHMENT OF THE PUBLIC WORKS DEPARTMENT.

Office.	Name of Holder.	Salary and other Emolument.		Date of First Appointment Public Service.
		£	s. d.	
ROADS AND WORKS.				
Director of Public Works	Hon. V. G. Bell, C.E.*	1,200	0 0	1st Aug., '86
Assistant ditto	J. Richmond, A.M.I.C.E.*	800	0 0	22nd Mar., '73
Engineer Eastern District	D. Sanftleben*	350	0 0	1st April, '92
Engineer Central District	S. T. Scharschmidt*	600	0 0	17th Jan., '72
Engineer Southern District	John D'Aeth*	450	0 0	17th Jan., '73
Engineer Western District	C. Renwick, A.M.I.C.E.*	450	0 0	1st Jan., '80
Superintendent for Irrigation	H. A. Stafford	200	0 0	1st July, '91
	Travelling allowance	50	0 0	
† First Class Superintendent of Roads and Works	J. F. Brennan	270	0 0	15th Feb., '89
Ditto	W. J. Davis	300	0 0	16th March, '89
Ditto	T. Gayleard	250	0 0	16th Oct., '72
Ditto	T. C. Garrett	260	0 0	1st April, '91
Ditto	L. P. Hodge, A.M.I.C.E.	250	0 0	27th May, '91
Ditto	F. H. Stone, A.M.I.C.E.	260	0 0	1st April, '91
Ditto	W. Parker, A.M.I.C.E.	250	0 0	27th May, '91
† Second Class Superintendent of Roads and Works	J. E. Streadwick	210	0 0	1st April, '91
Ditto	R. J. DeCordova	210	0 0	1st April, '91
Ditto	D. L. Feurtado	210	0 0	1st April, '91
Ditto	G. E. Morris	200	0 0	15th April, '91
Ditto	M. L. Hendricks†	250	0 0	1st April, '91
Ditto	O. R. Rowlands	200	0 0	27th May, '91
Ditto	W. A. Miller	200	0 0	13th May, '91
Accounting Clerk	E. H. Whitehorne	300	0 0	1st Oct., '70
First Class Clerk	C. O. Magnan	210	0 0	25th April, '75
Ditto	M. H. Cooke	210	0 0	1st Oct., '81
Ditto	E. F. Wilson	200	0 0	21st May, '80
Second Class Clerk	George R. Taylor	200	0 0	17th Jan., '81
Ditto	H. M. Pearson	110	0 0	1st Feb., '86
Ditto	T. R. Mould	130	0 0	1st Feb., '86
Third Class Clerk	R. H. Payne	90	0 0	1st Feb., '90
Ditto	R. H. Phillips	90	0 0	1st Feb., '90
Ditto	G. A. Henriques	80	0 0	1st Feb., '91
Ditto	A. P. Williams	80	0 0	15th Feb., '92
Draughtsman	R. R. Williams	300	0 0	6th April, '75
Assistant Draughtsman	G. A. Mould‡	215	0 0	1st Oct., '83
LIGHT HOUSES.				
<i>Morant Point.</i>				
Superintendent	W. H. Boorman	165	0 0	1st Dec., '89
First Under Keeper	W. Branker	70	0 0	1st Dec., '89
Second Under Keeper	J. Lowe	70	0 0	19th Dec., '89
<i>Plumb Point.</i>				
Superintendent	A. M. Mould	170	0 0	13th May, '81
First Under Keeper	J. Brown	70	0 0	1st Aug., '76
Second Under Keeper	R. Napier	70	0 0	13th Feb., '88
<i>Folly Point.</i>				
Head Keeper	John Sturgeon	100	0 0	23rd Nov., '89
Under Keeper	T. S. Fraser	50	0 0	11th April, '88
<i>Fort Augusta.</i>				
Keeper	R. Buckland	26	0 0	18th Jan., '90
PUBLIC WORKS STORES.				
Superintendent	E. L. DuQuesnay	250	0 0	1st Aug., '87
Second Class Clerk	E. J. Wolfe, jur.	200	0 0	1st Aug., '87
Third Class Clerk	H. R. Morle	80	0 0	1st Feb., '92

* The Director of Public Works and Assistant Director of Public Works and the District Engineers are reimbursed travelling expenses according to the scale at present in force.

† The First and Second Class Superintendents of Roads and Works receive travelling allowances in addition to their salaries.

‡ M. L. Hendricks receives £40 per annum as Superintendent of the Spanish Town Water Works.

§ Acting for Engineer Western District.

LANDS.

SHORTLY after the commencement of Sir John Grant's administration a Survey and Lands Division of the Public Works Department was established and the Director of Roads was constituted its head. The officer in charge of the division was styled the Government Surveyor.

The necessity for such a department had long been felt, for there was no officer before the appointment of the Government Surveyor whose special duty it was to look after the lands belonging to the Government, and these were scattered about in every part of the island, most of them neglected and many unknown. These lands have all been classified, their histories and titles inquired into (most of which were previously unknown) and surveys made and possession taken, in cases where, formerly, the lands had been either unpossessed or in adverse possession. In addition, the titles to lands held by trustees for certain Government purposes and those strictly parochial have been enquired into and verified, and the lands have been surveyed and placed upon stable and certain tenure, and those not required for Government purposes have been leased at fair rentals.

There were also at the time of the establishment of the Lands Department numerous properties all over the island in the possession of squatters, and there were vast tracts on which the ordinary quit rents had not been paid for many years. Much of this land was either unowned or unrepresented.

To correct this state of things the Legislature passed Law 37 of 1867, whereby persons in possession of lands without any legal or equitable title could be proceeded against by the Government as squatters. Under this Law, amended by Law 22 of 1874, further amended by Law 43 of 1887, the Government became the trustees of all lands acquired thereunder for a period of seven years. During that time the owners may recover the lands upon payment of the expenses incurred by the Government, but after seven years the Government have the power to sell. In this way 26,504 acres have been recovered from 1,440 squatters. These lands are situated in various parts of the island and consist chiefly of abandoned estates and plantations, whose owners were either not known or who had so neglected their properties that they fell into the hands of squatters. Of this land much has been restored to its legitimate owners, much has been sold after the expiration of the seven years trusteeship, and the remainder is still in the possession of the Government and leased to various persons. The annual rents from these and some other lands average about £1,200.

Law 5 of 1871 (amended by Law 14 of 1884 and further amended by Law 32 of 1888) declares that all lands in arrear for quit rents for a period of ten years previous to the passing of this law, and all lands in arrear for five years after the passing of the law, shall be liable to forfeiture if the arrears are not paid, after certain legal formalities, extending over a period of eighteen months. Under this law the particulars of no less than 740,710 acres have been investigated, the areas and boundaries ascertained, and the lands advertised as liable to forfeiture. Of this nearly 80,000 acres have been actually forfeited to the Crown; the quit rents on a great deal of the rest have been paid and much remains in process of forfeiture. These forfeited lands are located chiefly in the interior of the island and much of it is very advantageously situated and suitable for new settlements. A large part of it extends over the northern portion of the Parish of St. Thomas and the southern part of Portland. All this region consists of virgin lands and is well watered with numerous springs and rivers. It possesses a most salubrious climate and ranges from 2,000 to 6,000 feet in height, and it embraces some of the finest coffee land in the island. The geological formation is chiefly of trappean and metamorphosed series, and it is of the same character as the once rich coffee lands of the Parishes of St. Andrew and St. Thomas; but as these are getting worn out this land is the only remaining coffee land of a first class character in the island. It is rich in minerals—copper, cobalt, lead and manganese having already been discovered in several places. The climate in the higher parts is extremely cool and is suited to the labour of white men in the open air. European fruits have been cultivated in some of these localities, and the Government Cinchona Plantations are situated on portions of this land, which have already proved that cinchona bark can be successfully produced in Jamaica.

The following table shows the Government lands that are under lease ; those that are unoccupied, and the parishes in which they are situated :—

Parish.	Government Land Unoccupied.	Government Land under Lease to various Persons.	Unpatented Land.	Totals.
	Acres.	Acres.	Acres.	Acres.
Kingston	16½	1,200	—	1,216½
St. Andrew	1,626	—	—	1,626
St. Thomas	17,967	430	—	18,397
Portland	5,854	1,943	2,270	10,067
St. Mary	1,082	20	20	1,322
St. Ann	—	3½	3,760	3,763½
Trelawny	16,810	—	8,000	24,810
St. James	—	400	1,700	2,100
Hanover	—	—	—	—
Westmoreland	—	—	—	—
St. Elizabeth	—	—	10,600	10,600
Manchester	—	—	—	—
Clarendon	—	841	6,000	6,841
St. Catherine	4,051	7,720	6,000	17,771
Grand Totals	47,406	12,557½	38,550	98,513

The stir created by the Government in regard to lands squatted on, and lands liable to forfeiture for non-payment of quit rents, has induced many people to look after properties which they before deemed almost valueless; and it is believed that many more squatters have been evicted by private individuals than by the Government, and numbers of persons have been induced to pay up the quit rents upon their outlying land.

From time to time 4,806 land questions have been enquired into and reported upon; 36,825 acres have been actually surveyed and 178 leases have been effected, covering 82,687 acres.

The Government have realized £23,377 6s. 4d. from sales of land, while the lands escheated have been valued at £1,432.

The Survey Department has also had numerous references from the Colonial Secretary's Office and other Departments, involving considerable investigation; searches in the Island Record Office and reports; also correspondence with and instructing the several Government Bailiffs in possession of Government lands all over the island and receiving and checking their accounts.

Numerous plans of particular places as well as of districts, for the use of the Government in various ways, have been prepared; and surveys for the Rio Cobre Canal, Railway extension, and for new roads, &c., have from time to time been made.

The Survey Branch has also prepared, in duplicate, cadastral plans, on a scale of four inches to one mile, for the use of the Collectors of Taxes of all the parishes of the island. These plans represent every property and parcel of land from ten acres and upwards, and show correctly their extent, area, boundaries and names, as well as the names of the owners; also the roads, rivers and other topographical details.

CROWN LANDS' DEPARTMENT.

On the 1st October, 1890, the Survey Branch, which was formerly attached to the Public Works' Department, was organised into a separate service, and the Government Surveyor was appointed head of the Department under the title of Surveyor General.

By this arrangement the scope of the Crown Lands' Department has been considerably increased by becoming an independent branch and by the addition of the requirements under the Jamaica Railway Company's Law 12 of 1889, and the Mountain and River Reserves Law 37 of 1889, Amendment Law 30 of 1890. Under the former the Surveyor General has to acquire all the land required for the Railway Extension, and under the latter the Department has to define all Mountain and River Reserves.

Under the 34th Section of the agreement attached to Law 12 of 1889, the Pro-

motors of the Railway are entitled to one square mile of Government land for each mile of Railway constructed, and as 30½ miles of Railway have been completed and vested in the Railway Company, 19,520 acres, or 30½ square miles of land have been conveyed to the Company. Of this, 17,147 acres are in the Parish of Portland and is well watered, virgin and fertile land.

ESTABLISHMENT OF THE CROWN LANDS' DEPARTMENT.

Office.	Name of Holder.	Salary and other Emoluments	Date of First Appointment to Public Service.
Surveyor General	P. A. Fraser	*£200 0 0	14th Nov., '53
	Travelling allowance	100 0 0	
Assistant ditto	W. C. Liddell	260 0 0	1st May, '81
	Travelling allowance	100 0 0	
Accountant	W. M. Fraser	130 0 0	1st Feb., '86
Third Class Clerk	Vacant

AUDIT OFFICE.

In consequence of the discovery of serious defalcations in the Public Treasury and of great irregularities in the public accounts the late House of Assembly appointed a Committee in their session of 1851 "to consider whether any and what alterations ought to be made in the mode of managing the Treasury." The Committee reported that it was "indispensably necessary that provision should be made for the speedy and correct keeping and adjusting of the accounts of the public revenue and for securing the regular and punctual collection, receipt and expenditure of the public funds." Thereupon an Act was passed by the Legislature providing for the appointment of an Auditor General to assist the Commissioners of Public Accounts, which body consisted of the Members of Assembly.

The Auditor General was required (among other things) "to countersign all receipts for money paid to the Receiver General on account of the public; to examine every demand upon the Public Treasury, with the accompanying certificate or document, previous to the same being presented to the Receiver General for payment and to countersign the same; and to attend every month on the Commissioners of Accounts with the public books of accounts and vouchers, in order that the same may be examined and called over and their correctness ascertained."

In 1855 the Legislature passed an Act providing that in case of a vacancy occurring among the Commissioners the survivor should become sole Commissioner and should discharge all the duties originally performed by the Auditor General. In 1857, another Act was passed constituting the Executive Committee the Board of Audit in the place of the Commissioners of Accounts, and dividing the duties of the Audit Department between the Auditor General and the Auditor of Prisons Accounts, these officers being designated First and Second Commissioners of Audit.

In 1862 a Committee of the Assembly reported, that, the duties of a large staff of officers maintained in the Audit Office appeared to be devoted principally to the task of ascertaining the arithmetical correctness of the returns of the several Collectors of the Revenue throughout the island, and that beyond the mere revision of numbers there existed in several cases none, and in others only an illusory and inefficient check over the several officers and departments charged with the collection of the different branches of the revenue."

In 1867 the then Auditor General (Mr. Alexandre Bravo) represented to the Government that it was utterly impossible to carry on the two offices of Accountant General and Auditor General in one person and one office, more particularly with the present limited and totally inefficient staff of Clerks and Assistants, the consequence of which is that of necessity the work done in the Audit Department is done hurriedly and imperfectly, and a great deal that should be done and done well is either left undone altogether or hurried through in a manner at once as unprofitable to the public as it is unsatisfactory and disgusting to the Auditor." These assurances were in excuse or explanation of the failure of the Audit Office to discover the defalcations of an Officer of Customs amounting to three thousand pounds and extending over a period of more than a year.

* £200 of this as Government Inspector of Railway under Law 12 of 1889.

On investigation it was ascertained that the warrants and other vouchers of the Customs had not been examined for two years ; that the books of the Post Office Department had only been examined from time to time as a Junior Clerk in the Audit Office could secure time to do so ; and that the accounts of the Police had not been examined for three years.

The necessity for reform having thus forced itself on the consideration of the Government Mr. Bravo was transferred to another Department and Mr. J. W. Straton of Her Majesty's Exchequer and Audit Department was appointed Auditor General of Jamaica.

Mr. Straton re-modelled the system of bookkeeping in the Treasury and re-organized the Audit Office. Previous to Mr. Straton's appointment the system which existed "admitted of large defalcations without hope of discovery."*

The pre-audit system to which Mr. Bravo referred in his allusion to the Accountant General was strongly condemned by Mr. Straton on the ground of delay, and subsequently by Mr. Macglashan, the present Auditor General, who urged its entire abolition. Among the reasons given by Mr. Macglashan was that "it practically constituted the Auditor into a Paymaster with no one to check his payments, and that the functions of an Auditor was to examine the working of other people and not to transact business that ought to be done by some one else."

These representations led to the introduction of an amended system of disbursing and accounting for public moneys (including the abolition of pre-audit), an improved mode of preparing the annual estimates, the investment of the Auditor General with the functions of Comptroller and the consequent annual presentation of appropriation accounts. The Audit Office was in 1879, on the recommendation of Mr. Harris Nicholas, who had been commissioned by the Secretary of State to inquire into the audit system in the West Indian Colonies, relieved of the detailed examination of the revenue accounts, which besides being examined in the Collector General's Office had been again examined in the Audit Office, and a test examination of those accounts, in accordance with the English practice was substituted therefor. † In short, the Government introduced into the colony the system of accounts which has come into operation in Great Britain since the passing of the Exchequer and Audit Departments Act of 1886, and these various improvements in system have been accompanied by a gradual reduction of the clerical staff from 16 in 1879 to 11 in 1882,—a reduction of more than 31 per cent.

Under a law passed in 1888, the Parochial Accounts are subjected to a strict examination in the Audit Office and half yearly inspection of the Boards' Accounts is made locally by an officer of the Audit Office. The value of these local inspections has been fully demonstrated.

ESTABLISHMENT OF THE AUDIT OFFICE.

Office.	Name of Holder.	Salary and other Emolument.	Date of First Appointment to Public Service.
Auditor-General	J. Macglashan	£ 1,000 s. 0 d.	80th June, '58
Chief Clerk	W. C. G. Arrowsmith	400 0 0	1st May, '66
Senior Clerk	G. McN. Livingston	360 0 0	16th Aug., '69
First Class Clerk	William Duff	300 0 0	10th Dec., '66
Ditto	H. E. Laidman	280 0 0	20th Oct., '73
Ditto	A. A. Samuel	280 0 0	5th April, '75
Second Class Clerk	E. DuMont	200 0 0	1st Feb., '75
Ditto	A. S. Finzi	190 0 0	14th June, '75
Ditto	G. W. Taylor	130 0 0	6th Oct., '79
Ditto	J. L. Pietersz	100 0 0	10th Dec., '85
Third Class Clerk	C. C. Kelly	95 0 0	1st June, '88
Ditto	C. B. Taylor	95 0 0	1st Oct., '88
Ditto	F. P. MacD. Dallas	100 0 0	5th July, '79
Copyist	Vacant	5s. a day	...

* Sir Anthony Musgrave to Secretary of State, 14th July, 1879

† Mr. Nicholas had reported in regard to these accounts that "all the security a strict and efficient departmental audit can afford seemed to him provided."

‡ The salary has been fixed at £800 a-year after the incumbency of the present Auditor-General.

TREASURY.

The Receiver General's Office is one of the ancient institutions of the colony. It was at first established at Port Royal and the records narrowly escaped destruction in the great fire of 1703. In that year it was (with the other public offices) transferred to Kingston, where it has since continued.

In 1733 a law was passed requiring the Receiver General or his Deputy to attend at his office on all working days from 9 to 11, and from 2 to 4, under a penalty of £20 for every default; and in 1802 he was granted a salary of £7,000 currency (equal to £4,200 sterling) in lieu of commissions, except the five per cent. payable to him under the Permanent Revenue Act of 1728. Subsequently the salary was reduced to £3,000, which was the amount received by Mr. John Edwards, the last patentee of the office.

The Receiver General was by a law passed in 1733 prohibited from lending out the public moneys or of being concerned in any commercial or other transaction, or of holding any other office or appointment whatsoever. His salary was reduced to £1,000 in consequence of the appointment of an Auditor General; but in 1851 it was increased to £1,200 per annum, and the commissions payable to him under the Permanent Revenue Act, and all such fees as he had been accustomed to receive, were made payable into the Treasury for the use of the island.

Law 4 of 1868 repealed the previous law, in which the rate of interest payable by the Bank on the daily cash balances was specified, and enacted "that the Governor, with the advice of the Privy Council, shall from time to time establish such rules and regulations as may be necessary for keeping the accounts of the Receiver General with such bank or banking institution, and also for the payment and appropriation of the moneys paid therein." Under one of the rules now in force the same rate of interest as heretofore, namely, 3 per cent. is payable by the Bank on the minimum monthly balance, after deducting £10,000, and the sum annually estimated as realizable from this source of revenue is £1,500.

Law 3 of 1868 grants to the Governor the power of prescribing regulations and forms for the guidance of all parties having the receipt, collection and payment of the public revenue, and repeals all previous acts detailing these duties.

Law 10 of 1868 abolishes the office of Receiver General and creates the office of Treasurer, giving him all the power and charging him with all the duties hitherto performed by the first named officer. The third clause of this law places the Treasurer's department under the supervision and control of the Revenue Commissioner appointed under Law 8 of 1866.

A Parochial Treasury was established in every parish in 1868, the Collector of Taxes being placed in charge as Local Treasurer. Formerly there were no means of making local payments, however small the amount, except by bills on Kingston. Persons receiving small salaries and all others who had to receive small sums of public money, such as parochial road contractors for example, were seriously inconvenienced under this system, for they could not get their bills cashed on the spot, without submitting to a heavy charge by way of discount. The smaller the bill and the poorer the holder the more discount he had to pay to get his own money; and this occurred while the Collector of the parish might be put to some risk and difficulty in remitting his collections to Kingston. Under the new system all local payments, so far as local receipts may make it possible to do so, are paid at the Parochial Treasuries under orders, general or special, from the Chief Treasurer.

On the 1st May, 1879, an Inland Money Order System was also established in connection with the Treasury. Orders obtained at the office in Kingston are payable at any Parochial Treasury, and each Parochial Treasurer is authorized to issue orders payable at the Treasury in Kingston or at the following Parochial Treasuries: Morant Bay, Port Antonio, Port Maria, St. Ann's Bay, Spanish Town, May Pen, Mandeville, Black River, Savanna-la-Mar, Falmouth, Montego Bay, Lucea. The commissions chargeable are as follows:—

For sums under 10s.	2d.	For sums of	£5 and under	£6	7d.
" of 10s. and under	3d.	" of	6	"	8d.
" of £2	4d.	" of	7	"	9d.
" of 3	5d.	" of	8	"	10d.
" of 4	6d.	" of	9	"	11d.
		For sums of	£10	.	1s.

SAVINGS BANK BRANCH.

SAVINGS BANKS were first established in this island in the year 1837 under the Act 7th William IV., chapter 6.

These Banks were managed by a Board of Officers consisting of a President, Vice-President, Trustees, Managers, Auditor, and Treasurer or Secretary, the rules framed for their government being approved and certified by a Revising Barrister. The deposits received by the Bank were invested in the Island Treasury at 6 per cent. interest, while the depositors received interest at the rate of 4½ per cent., the interest to depositors being payable half-yearly. The following were the Banks that existed under the old law, each of which was opened once a week for the transaction of business :

Kingston established	1838	Hanover established	1856
St. James "	1838	St. Mary "	1856
Trelawny "	1842	Westmoreland "	1865
St. Ann "	1845	Vere "	not known.

These Banks did good service and enjoyed the confidence of the public until the Secretary of the Trelawny Bank committed a series of forgeries, for which he was indicted and sentenced to 14 years penal servitude. The depositors then learnt that their savings were not secure and a panic ensued. The Government intervened and towards the end of the year 1870 obtained the passing of a law to establish a Government Savings Bank, with branches throughout the island. The direct security of the public chest was given for the due re-payment of all moneys deposited, and for the regular payment of the interest thereon, the rate being fixed at 4 per cent., calculated to the 30th September in each year. In the session of 1880 the interest to depositors was reduced to 3 per cent.

Law 33 of 1882 provides that a deposit shall not be of a less amount than 1s. or some multiple of 1s. ; also that no depositor shall be entitled to deposit in any one year any sum of money exceeding in the whole £200, nor at any time have in deposit more than £400. Deposits, however, on behalf of a charitable or friendly society may amount to but not exceed £500 in any one year; but the accumulated deposits of any such institution may not exceed at any time £1,000. There is no limit to the amount which may be deposited on account of any public department fund. Secrecy is enforced on all officers engaged in the discharge of the duties of the Bank, and, except in due course of law or to the Revenue Commissioner, transactions of a depositor are not disclosed.

Under the provisions of the 3rd section of Law 8 of 1879 deposits may now be made by a married woman, and such deposits are to be deemed her separate property; provided that if any such deposits are made by a married woman by means of moneys of her husband without his consent a Judge may, upon an application under section 6 of the law, order such deposits or any part thereof to be paid to her husband.

Deposits of £5 are re-paid without any previous notice being required, but if the amount exceeds that sum but does not exceed £50 one week's notice is required; over this amount two weeks' notice must be given. The deposits of a deceased person if above £25 can be paid only on the production of the probate of the will, or under letters of administration; but any deposits under that amount may be paid by the Manager, with the concurrence of the Revenue Commissioner, to any person who may appear entitled to the same. The payments made on account of the property of deceased depositors during the year 1891-92 were as follows :—

Under Letters of Administration	£1,252 8 0
„ Letters Testamentary	284 13 11
„ Revenue Commissioner's authority	167 1 7
„ Power of Attorney	100 18 2
	<hr/>
	£1,744 16 8

The branches of the Bank were at first open to the public once in each week, but in order to afford increased facilities they are now opened daily, and the boon has been much appreciated. Some of the sub-branches are now opened weekly instead of monthly as heretofore.

The following is a statement of the transactions of the Government Savings Bank from 1882 to 1892 :—

Year.	Accounts Opened.	Accounts Closed.	No. of Deposits.	No. of Withdrawals.	Amount of Deposits.	Amount of Withdrawals.
1882-83	4,772	2,890	81,379	21,928	£182,009 15 11	£179,941 2 0
1883-84	4,827	3,168	80,832	23,989	196,913 7 8	181,484 18 4
1884-85	5,177	3,268	83,154	29,375	213,169 7 0	213,487 14 11
1885-86	4,081	3,043	80,893	31,044	189,826 8 9	199,332 14 0
1886-87	3,706	2,979	29,000	28,666	174,466 15 8	183,064 0 9
1887-88	4,100	2,837	28,563	29,422	204,935 15 8	185,615 0 6
1888-89	4,084	3,899	30,671	32,910	280,706 12 6	227,114 16 3
1889-90	4,300	4,000	32,000	38,000	214,000 0 0	213,900 0 0
1890-91	4,112	2,972	31,729	30,997	215,440 12 1	220,703 9 3
1891-92	3,704	2,927	27,321	33,785	211,175 7 3	225,729 15 3

There were on the 31st March, 1892, 22,809 depositors, including charities societies, clubs, and public functionaries investing in their official capacities.

The following statement shows the distribution of the amount held as deposits on the 31st March, 1892 :—

Administrator-General's Account	.	£3,890 0 3
Bankrupt Estates	.	9,158 18 10
Charities	.	599 5 6
Chancery Accounts	.	13,807 10 8
Government Accounts	.	4,347 13 1
Old Savings Bank Balances	.	1,413 9 7
Private Depositors, Societies and Clubs	.	392,354 10 3
Government Trusts	{	2,778 0 5
Other Trusts	}	
Total		£428,348 8 7

The total amount of interest credited to depositors since the establishment of the Savings Bank amounted to the sum of £178,341 Os. 1d. as under :—

1870-71	.	£1,635 4 4	1881-82	.	£9,626 5 4
1871-72	.	4,590 19 11	1882-83	.	8,865 19 4
1872-73	.	5,499 3 1	1883-84	.	9,409 17 8
1873-74	.	6,341 12 9	1884-85	.	9,966 5 0
1874-75	.	7,543 8 2	1885-86	.	10,108 18 2
1875-76	.	8,539 16 6	1886-87	.	10,048 16 8
1876-77	.	9,230 11 4	1887-88	.	10,484 9 1
1877-78	.	9,750 17 7	1888-89	.	11,410 8 10
1878-79	.	10,414 13 10	1890-91	.	11,932 18 10
1879-80	.	11,728 8 1	1891-92	.	11,880 4 0
1880-81	.	11,212 5 8			

The investments on account of the bank are chiefly in English consols and Colonial debentures bearing interest at the rates of 3 and 4 per cent. On 31st March, 1892, they stood thus :—

Consols	.	£20,409 17 3
Debentures and Inscribed Stock	.	387,733 1 1
Treasury Debt	.	20,210 10 3
Total	.	£428,348 8 7

Branches of the Government Savings Bank are now in operation at the following places :—

Kingston.	St. Ann's Bay.	Black River.
Morant Bay.	Falmouth.	Mandeville.
Port Antonio.	Montego Bay.	May Pen.
Port Maria.	Lucea.	Spanish Town.
	Savanna-la-Mar.	

OPEN DAILY.

Sub-Branches of the Government Savings Bank are established at the following places :—

Buff Bay, open on every Friday.
 Annotto Bay, open on every Friday.
 Brown's Town, on Tuesdays, Thursdays, and Saturdays.
 Santa Cruz, open on every Monday.

Porus, open every day.
 Alley, open each Friday.
 Chapelton, open each Tuesday.
 Linstead, open each Tuesday.
 Old Harbour, open each Tuesday.

In order to encourage thrift and saving habits among the people, and to give an opportunity to those who are not able to use the Government Savings Bank in consequence of the distance from their homes of a branch or sub-branch, as well as to enable smaller deposits to be received than are allowed by the Government Savings Bank, Penny Banks (in respect of which however the Government has no responsibility) have been established in several districts of the island by Ministers of Religion and other influential gentlemen. The result of the movement, which began on the 1st January, 1881, was that on the 31st March, 1892, (the close of the financial year) there were 52 Penny Banks in existence with 11,135 depositors. The amount deposited during the year was £4,338 and the amount withdrawn was £3,898. Mr. H. W. Livingston, Manager of the Government Savings Bank, was the originator of the scheme.

ESTABLISHMENT OF THE TREASURY DEPARTMENT.

Office.	Name of Holder.	Salary and other Emolument.	Date of First Appointment to Public Service.
TREASURY BRANCH.			
Treasurer	H. W. Livingston*	£ 600 s. 0 d.	5th Oct., '52
Chief Clerk	E. J. Andrews	380 0 0	1st Feb., '68
Bookkeeper	C. W. Chapman	295 0 0	8th Sep., '76
Cashier	T. B. Hendriks	250 0 0	1st May, '74
First Class Clerk	E. W. Astwood	240 0 0	1st May, '75
Ditto	D. P. Fouché	210 0 0	1st Oct., '82
Second Class Clerk	H. Priest	239 0 0	Oct., '73
Ditto	A. L. Harris	200 0 0	16th Aug., '78
Ditto	F. H. McDermott	100 0 0	1st June, '88
Ditto	J. C. Royes	100 0 0	1st Feb., '91
Ditto	A. H. dePass	95 0 0	1st June, '88
Third Class Clerk	W. H. Burke	80 0 0	1st Feb., '92
Ditto	Vacant	80 0 0	...
Ditto	Vacant
SAVINGS BANK.			
Manager	H. W. Livingston	100 0 0	5th Oct.,
Accountant	James Sinclair	400 0 0	15th Feb., '68
Cashier	J. M. Tuckett	250 0 0	25th Nov., '67
First Class Clerk	A. L. Savage	200 0 0	4th Feb., '81
Second Class Clerk	H. C. Livingston	130 0 0	1st Oct. '85
Ditto	H. J. Newman	100 0 0	1st June, '88
Third Class Clerk	J. M. Burke	100 0 0	23rd Oct., '86
Ditto	C. A. Logan	80 0 0	1st Feb., '92
Ditto	Vacant	80 0 0	...

STAMP DEPARTMENT.

STAMP DUTIES, which were first imposed in this colony in the year 1760, have always extended over a wide area, and, following the English laws, made dutiable mercantile transactions, law proceedings, the transfer of property, probates of wills, legacies, powers of attorney, Land Surveyors' commissions, policies and various other documents of a similar character.

* The Treasurer in addition to his salary receives a commission of 1 per cent. on Chancery deposits. He also receives £100 per annum as Manager of the Government Savings Bank.

The Commissioners of Public Accounts were first appointed to superintend the collection of these duties; they were succeeded by two Commissioners of Stamps, and finally the office was confined to one Commissioner, in association with the Receiver-General.

The use of adhesive stamps was added to that of impressed stamps, in the year 1856, but they are now legal only on Customs' warrants and receipts.

The two denominations at present in use are 3d. and 1d., which are available also for postal and revenue purposes.

Collectors and Assistant Collectors of Taxes and District Postmasters are, *ex officio*, Revenue Stamp Distributors. There are also a few persons in the chief towns who add the sale of stamps to their private business, charging 5 per cent. commission. Stamps are supplied on credit and returns rendered monthly. A discount of 5 per cent. is allowed on purchases made by vendors of revenue and postage stamps; in no other case is discount allowed.

Bills of exchange, inland and foreign, promissory notes and bills of lading, cannot be stamped after the expiration of fourteen days from the date of execution. All other documents can be stamped on the following conditions: If brought within three months after the first signing or execution, and it shall appear that the document was not stamped before preparation from some good and sufficient cause, it may be stamped without any penalty. If brought beyond three months and within twelve, the penalty is one half; beyond twelve months, a sum equal to the full duty or deficiency of duty required. No penalty is imposed on documents executed out of the island. Spoiled stamps are exchangeable within six months in amounts not less than five shillings, for which impressed stamps only are given in exchange.

A return of the shareholders of all banking copartnerships, except those established by Royal Charter, is required to be lodged yearly at the Stamp Office. A composition of 1 per cent. is payable on the notes issued by any banking corporation, to whom also a yearly license is issued by the Commissioner of Stamps.

Stamps are impressed upon Petty Sessions process and licenses, indicating the duty thereon. They are not, however, returnable as stamp revenue except a small portion thereof.

Mortgages, conveyances, bonds or other securities made or given to or by Building Societies, which were formerly exempt from stamp duty, are now by Law 27 of 1886 made liable thereto, according to the rates laid down in the schedule attached to Law 33 of 1868, with the exception of mortgages, which are not taxable till they exceed £500. (See schedule).

A stamp duty of two shillings per one hundred pounds, and of one shilling per one hundred pounds is charged for registering and transferring Debentures, respectively, under Law 32 of 1887. Revenue therefrom for twelve months to 31st March, 1892, £8 12s. 0d.

Legacy duty is chargeable on legacies of the value of £20 and upwards. If the legatee is of kin to the testator the duty is two-and-a-half per cent.; if a stranger in blood, five per cent. Legacies to husband or wife, children or grandchildren, are exempt. A receipt for legacy must be stamped within twenty-one days from the date thereof. When an executor is entitled to a legacy he must pay the duty before retaining the same.

The duty on a legacy given by way of annuity must be paid by four equal payments, the first of which must be made before or on completing the payment of the first year's annuity; and the three others in like manner, before or on completing the respective payments for the three succeeding years.

Probate duty received for the financial year ending 31st March, 1892, was £1,649 19s. 2d. Legacy duty for the same period, was £374 6s. 1d.

The total collections on account of stamps for the financial year 1891-92, was £19,518 11s. 3d.

Stamps of £2 15s. and upwards are impressed in red coloured printing ink; as also all stamps on parchment, irrespective of enfacé value.

The following laws are read with or are cognate to the Stamp Law:—

32 of 1869—Amendment Law 33 of 1868, &c.

38 of 1872—Relating to counterstamping of documents, reducing the duty on small leases, &c.

5 of 1879—Refunding probate duty in certain cases.

16 of 1879—Legacy Duty Law.

5 of 1882—Marine Insurance.

5 of 1886—Amending Law 33 of 1868, in respect of agreements, &c.

27 of 1886—Imposing Duty on Building Society Mortgages, &c.

18 of 1887—Postage and Revenue Stamp Law.

No Stamp Act was in force during the undermentioned periods :—

From 1st January to 9th May, 1809.

“ 1st January to 24th October, 1833.

“ 1st January to 31st December, 1842.

There were one hundred and eight Stamp Distributors on the 31st March, 1892, including sixty-four District Postmasters.

SCHEDULE OF STAMP DUTIES.

Agreement under hand only	£0 2 0	Deeds, executed abroad, &c.—	
Agreement for rent of land not exceeding £5 per annum	0 0 6	On every Deed or other Instrument executed wholly out of the island, and not bearing the British <i>ad valorem</i> stamp, the same duty as on like Instruments executed in the island.	
Articles of Clerkship	50 0 0	On every Deed and other Instrument executed partly out of, and partly in, the island, on which the British <i>ad valorem</i> duty has been impressed, one half the island duty.	
Award	0 15 0	On every Deed or other Instrument executed wholly out of the island, bearing the British <i>ad valorem</i> stamp, the island duty, or in the option of the parties a duty of	£3 10 0
Bills of Exchange and Promissory Notes (Inland)—		But if any such Deed or Instrument, executed partially or wholly out of the island, shall relate to land therein, and shall not be stamped within twelve months from its execution, then the full island duty is payable.	
Of or above £10 and not exceeding £20	0 0 8	On every Deed of any kind whatever, not charged in the schedule nor expressly exempted from all stamp duty	0 15 0
Exceeding 20 "	0 0 6	Exchange—	
" 30 "	0 0 9	On every Deed, Decree or Instrument whereby lands or other hereditaments are conveyed in exchange, if no sum or a sum under £200 be paid for equality of exchange	2 0 0
" 50 "	0 1 0	Above £200 <i>ad valorem</i> duty as on a sale on the sum to be paid.	
And for every additional £100 or fractional part	0 1 0	Ketubah or Jewish Marriage Contract	0 15 0
Bills of Exchange (foreign) drawn in this island (must be drawn in sets of three with the word "first," "second" or "third" written or printed on the face of each respective bill or part)—		Leases—	
On each part or bill of or above £10 and not exceeding £50	0 0 8	If annual rent less than £1	0 0 6
Above £50 and not exceeding £100	0 0 6	Of or above £1 and less than £5	0 2 6
And for every additional £100 or fractional part	0 0 6	" 5 " 10	0 5 0
Bills of Lading (drawn in sets of three as above)—		" 10 " 15	0 7 6
On each part or bill	0 0 9	" 15 " 20	0 10 0
Coastwise receipt	0 0 8	" 20 and not exceeding £100	0 15 0
Bonds—		Above £100 and not exceeding £200	1 0 0
Above £20 and not exceeding £50	0 2 0	And for every additional £100 or fractional part	0 10 0
" 50 " 100	0 4 0	Powers of Attorney—	
" 100 " 200	0 8 0	Ordinary power	1 10 0
" 200 " 300	0 12 0	To manage an estate	4 0 0
" 300 " 400	0 15 0	Licenses—	
" 400 " 500	1 0 0	To retail firearms	4 0 0
And for every additional £1,000 or fractional part	0 10 0	To retail petroleum	0 10 0
Certificates—		To sell gunpowder	4 0 0
Of the admission of a Barrister	15 0 0	To a banking corporation issuing notes	65 0 0
On the admission of a Solicitor	100 0 0	Marriage License	5 0 0
Charter-party	1 10 0		
Cheques—			
On any Banker	0 0 1		
On any person or firm, other than a Banker, for any sum not less than forty shillings at sight or on demand	0 0 1		
Conveyances on Sale—			
When the purchase or consideration money does not exceed £10	0 5 0		
Above £10 and not exceeding £20	0 10 0		
" 20 " 50	1 0 0		
" 50 " 100	2 0 0		
And for every additional £100 or fractional part	0 15 0		
Copartnership Articles	1 10 0		
Customs Warrants—			
Inwards and Outwards, per set	0 0 8		

SCHEDULE OF STAMP DUTIES, continued.

Mortgages—		Receipts—	
Not exceeding £100	£0 10 0	Of and above forty shillings and not exceeding £50	£0 0 1
Above £100 and not exceeding £200	1 0 0	Above £50	0 0 3
And for every additional £100 or fractional part	0 10 0	In full of all demands or of that nature	0 1 6
Building Society Mortgages exceeding 500 and not exceeding £800	3 0 0	Settlements—	
And for every additional £100 or fractional part	0 10 0	Whereby property, real or personal, shall be conveyed upon any good or valuable consideration other than a bond <i>à de</i> pecuniary consideration.	
Assignment of Mortgage	0 15 0	Not exceeding £500	0 15 0
Plan or Diagram	0 2 0	Above £500 and not exceeding £1,000	1 10 0
Policies of Insurance. Fire—		And for every additional £1,000 or fractional part	1 10 0
Not exceeding £100	0 5 0	Paper Stamps—	
And for every additional £100 or fractional part, up to £500	0 5 0	All exemplifications of wills, accounts-current, &c., required to be recorded, and all office copies authenticated by the Deputy Keeper of Records, are subject to the following stamps:—	
Above £500 and not exceeding £1,000	2 0 0	When the same shall be under or amount to 600 words	0 1 6
" 1,000	2 0 0	And for every additional 600 words or fractional part	0 1 6
" 2,000	4 0 0	Stamp Distributors are authorised to charge over and above the amount of stamp impressed upon any sheet of paper or form according to the following scale:—	
" 5,000	6 10 0	On every slip bearing a stamp of 1/6, 2/2/6 or 3/	0 0 1½
For one month, one-fourth the annual rate.		Above 3/	0 0 2
For three months, one-half the annual rate.		On each sheet or half sheet of foolscap or folio post	0 0 1½
For six months, three-fourths the annual rate.		Medium paper	0 0 3
Above six months, the full annual rate.		Royal ditto	0 0 9
Policies of Insurance. Marine, Foreign—		Imperial ditto	0 1 0
Not exceeding £200	0 5 0	On each set of Foreign Bills of Exchange	0 0 6
Above £200 and not exceeding £500	0 10 0	On each set of Foreign Bills of Lading	0 0 6
And for every additional £500 or fractional part	0 5 0	On each Coastwise Receipt	0 0 1½
Marine, Coastwise (under Law 5 of 1853)—		On each Form of Title	0 1 0
For every £20 or fractional part of £20 up to £500	0 0 1		
Every £500 or fractional part of £500	0 2 6		
Policies of Insurance. Life—			
For £100	0 2 6		
And for every additional £100 up to £1,000	0 2 6		
Exceeding £1,000 for every £500 or fractional part thereof	0 5 0		
Private Bills—			
On every Private Bill introduced into the Legislature	50 0 0		
Probate Duty. Two per cent. on personalty above £100.			
Protests—			
On every Protest or other notarial act	0 4 0		

ESTABLISHMENT OF THE STAMP DEPARTMENT.

Office.	Name of Holder.	Salary and other Emolument.	Date of First Appointment to Public Service.
Commissioner of Stamps	Philip E. Chapman	£ s. d. 500 0 0	1st Oct., '56
Cashier	George S. Thomson	200 0 0	31st Oct., '73
Clerk	Vacant	80 0 0	...

CUSTOMS, EXCISE AND INTERNAL REVENUE.

THE Revenues of the Island—Parochial as well as General—are collected and accounted for by a well organized Department under the control and direction of an officer styled the Collector General of Customs, Excise and Internal Revenue, in whose office is a staff consisting of a Supervisor of Revenue Offices, a Chief Clerk and ten other Clerks, divided into three classes. In the Collector General's Office

in addition to the duties devolving on a department charged with the management and direction of the officers employed in the collection of a large and varied revenue, the accounts of the collecting officers are thoroughly examined, and the statistical returns for the whole island are collated from returns furnished by the local officers.

At Kingston separate establishments are maintained for the collection of Customs revenue and the collection of the excise and internal revenues; but in the other parishes the whole of the duties is performed by the Collector of Taxes or by Subordinate Officers acting under his supervision.

The staff for the conduct of Customs business at the Port of Kingston consists of a Collector, who is also Shipping Master and Inspector of Invoices; three First Class Clerks; three Second Class Clerks; five Third Class Clerks; a Surveyor, ten Landing Waiters (one of whom is Chief Tide Surveyor and another Assistant Inspector of Invoices); a Tide Surveyor at Port Royal and twenty-six Outdoor Officers, divided into three classes. The staff for the collection of excise and internal revenue consists of a First Class Collector; a First Class Assistant Collector; a First Class Clerk; a First Class Locker and Gauger; a Second Class Clerk; and a Second Class Locker and Gauger.

The staff in each of the other parishes consists of a Collector, one or more Assistant Collectors, Landing Waiters, Lockers and Gaugers and Clerks.

Each Collector of Taxes is stationed at the principal town of the parish and (except in Kingston and St. Andrew) besides the duties devolving on him in connection with the collection of revenue, he has to discharge the duties of Parochial Treasurer, and as such has charge of the local treasure chest, into which all local payments pass and from which all local claims against the Government are met. The Collector is *ex officio* Manager of the Government Savings Bank and he issues and pays money orders drawn on and by the Treasurer in Kingston or any other Collector of Taxes. The Collectors, except the Collector for St. Andrew, do not travel except in special cases when ordered by the Head of the Department. In their offices are prepared and kept the roll of taxpayers and electors, the militia register and the register of licenses.

Assistant Collectors of Taxes possess the same powers of collecting and enforcing the payment of taxes as Collectors. One or more is allotted to each parish, according to its size and importance, and they are stationed either at the Collector's office or at some place of importance in the parish. They are subordinate to the Collectors and aid them by receiving money at their offices and at fixed stations throughout the parish, which they visit periodically for the convenience of the taxpayers. The several distilleries in the island are under the inspection of these officers, who visit them at uncertain periods for the purpose of comparing the still house books and vouchers and checking the quantity of rum on hand.

Collectors and Assistant Collectors of Taxes are also Distributors of Stamps.

All Collectors and a few Assistant Collectors are provided with Clerks to assist in filling up in-givings and receipts, keeping the office records, preparing accounts and returns and performing clerical duty generally. These officers are not allowed to receive revenue as they are not under security for that purpose. One Clerk in each office is required to act as check officer and is styled Treasury Clerk. He is required to give security for the faithful performance of his duty. The Treasury Clerk initials all vouchers in proof of their correctness; he checks and initials the entries in the cash book, counts the cash at the close of the day with the Collector to see that the public money in the chest agrees with the cash book, and keeps a second key of the chest.

Collectors and Assistant Collectors are required to enter into substantial security for the proper collection of, and accounting for money, and during the past nineteen years the whole of them have been guaranteed by the Jamaica Civil Service Mutual Guarantee Association. This Association during that period has only been called upon to make good the defalcations of three collecting officers, which amounted to £307 10s. 0d. Considering the large amount of money that passes through the hands of these officers this fact is as creditable to themselves as it must be gratifying to the public at large.

PORTS OF CLEARANCE.

Ports of Entry.	Principal Out-Bays at which Island Produce is shipped.
Kingston	Cow Bay. Port Royal.
Morant Bay	Yallahs.
Port Morant	Holland Bay.
Port Antonio	Manchioneal. Hope Bay. Buff Bay. St. Margaret's Bay. Orange Bay.
Annotto Bay.	
Port Maria	Oracabessa. Rio Nuevo.
St. Ann's Bay	Ocho Rios. Unity Wharf.
Dry Harbour	Bunaway Bay.
Falmouth	Rio Bueno.
Montego Bay.	
Luca	Green Island. Mosquito Cove. Davis Cove.
Savanna-la-Mar	Negril. Bluefields.
Black River	Whitehouse. Parker's Bay.
Alligator Pond.	
Milk River	Carlisle Bay.
Salt River.	
Old Harbour.	

SCHEDULE OF TAXES.

LAND TAX.		GENERAL INTERNAL TAXES, continued.	
<i>Quit Rent—8 Vic., c. 16; 21 Vic., c. 34; and Law 2 of 1875.</i>		Each wheel of a cart £0 6 0	
Upon every acre of land patented as such	1d.	Each wheel of a hackney carriage	1 0 0
PROPERTY TAX—LAW 26 OF 1868, AMENDED BY LAW 17 OF 1890.		Each firearm to be used on the premises of the owner	0 2 0
Upon every acre or fraction of an acre of land in cane, coffee, ginger, arrowroot, corn, groundnuts, cotton, tobacco, cocoa, vegetables, bananas, coconuts or ground provisions	3d.	Ditto to be used otherwise	0 8 0
Upon ditto in Guinea grass	1½d.	POOR RATE—LAW 27 OF 1869, AMENDED BY LAW 26 OF 1890.	
Upon ditto in common pasture, or in pimento, or in common pasture and pimento	½d.	On every house of the annual value of four pounds or upwards, a tax or duty after the rate of one shilling and sixpence in the pound of such value.	
Upon ditto in ruin or wood	½d.	On every hut in a provision ground used as a place of temporary shelter the owner having another residence in respect of which poor rate is payable a tax or duty of	2s.
TAX ON HOLDINGS—LAW 17 OF 1890, AMENDED BY LAW 11 OF 1891.		On every other house a tax or duty of	4s.
Holding not exceeding 5 acres	£0 2 0	Or such rate as may be fixed by the Revenue Commissioner after consideration of Estimates prepared and furnished to him by the several Parochial Boards.	
" " " 10 "	0 3 4	DOG TAX—LAW 10 OF 1868.	
" " " 20 "	0 4 8	On each dog in the city of Kingston and in the towns of St. Jago de la Vega, Linstead, St. Ann's Bay, Falmouth, Montego Bay, Luca, Savanna-la-Mar, Black River, Mandeville, Chapelton, Port Maria, Annotto Bay, Port Antonio, Morant Bay and Port Royal	4s.
" " " 50 "	0 5 4	RECONSTRUCTION OF KINGSTON STREETS.	
" " " 100 "	0 6 8	<i>Fund for the Repair and Reconstruction of the Kingston Streets—Law 31 of 1890.</i>	
" " " 200 "	0 10 0	Each house in Kingston of the annual value of £4 and upwards, 9d. in the pound.	
" " " 500 "	1 0 0	* Each house below £4	£0 3 0
" " " 800 "	1 10 0	Each head of horsekind used in the city	0 3 6
" " " 1,000 "	1 16 8	Ditto solely for livery stable purposes	0 2 6
" " " 1,500 "	2 13 4	Each wheel of a vehicle, with springs, used in the city	0 5 0
" exceeding 1,500 "	3 0 0		
GENERAL INTERNAL TAXES—LAW 80 OF 1867 AND LAW 17 OF 1890.			
Each head of horsekind used on roads	0 11 0		
Each head of horsekind used solely for hire and for livery stable purposes	0 7 0		
Each ass	0 3 6		
Each wheel of a carriage	0 15 0		
Ditto solely for hire and livery stable purposes	0 10 0		

* Collection suspended under Law 1 of 1892.

RECONSTRUCTION OF STREETS, continued.

Ditto solely for livery stable purposes	£0 3 6
Each wheel of a vehicle, without springs, used in the city	0 3 0
Each wheel of a hackney carriage used in the city	0 6 8
Unoccupied lands	0 3 0

FIRE RATE, KINGSTON—LAW 44 OF 1872 AND LAW 11 OF 1887.

Threepence in the pound annual value.
Ditto other parishes where imposed, section 18 of Law 17 of 1875.

KINGSTON GAS RATE—LAW 12 OF 1876.

Fixed by the City Council, subject to the approval of the Governor in Privy Council. The rate for the year from 1st August, 1892, to 31st July, 1893, is 8d. in the pound.

SANITARY RATE—LAW 14 OF 1873.

The rate is fixed according to the sanitary requirements of each parish.

GENERAL PURPOSES RATE—LAW 10 OF 1886.
The rate is fixed according to the requirements of each parish.

RUM DUTIES—LAW 10 OF 1873, SEC. 5, AMENDED BY LAW 8 OF 1890.

On all rum and other spirits distilled in the island and sold for consumption, 6s. per gallon.

LICENSES.

Exclusive of Stamps.*

Hawkers and Pedlars—Law 41 of 1867.

For each personal license	£2 0 0
For each transferable license	2 10 0
<i>Metal—19 Vic., c. 32, extended by Law 18 of 1869 and Law 10 of 1872.</i>	
License to deal in the purchase and sale of, or barter and exchange metals	5 0 0

Agricultural Produce Buyers—Law 29 of 1890.

For each license	£2 0 0
License for sale of gunpowder and fire arms	5 10 0
(£1 to Collector of Taxes and £4 10s. to Clerk of Petty Session, conditions specified in Law 23 of 1870, Law 7 of 1877 and Law 19 of 1885.)	

Spirits—Law 9 of 1875.

License to sell spirits by wholesale in Kingston	£10 0 0
Ditto in every other parish	5 0 0
License to retail spirits in Kingston, exclusive of Port Royal	25 0 0
Ditto in the Towns of Spanish Town, Linstead, St. Ann's Bay, Falmouth, Montego Bay, Luces, Savanna-la-Mar, Black River, Mandeville, Chapelton, Port Maria, Annotto Bay, Port Antonio, Morant Bay, Port Royal, Brown's Town, Bath, Porus, Buff Bay, Hope Bay, Stewart Town, Duncans, Ocho Rios, Dry Harbour, Halfway-Tree, Gordon Town, and Old Harbour Market	20 0 0
Ditto in all other parts of the island	10 0 0

Tavern—Law 11 of 1877.

For every Tavern License in Kingston	20 0 0
Ditto in the several other parishes	10 0 0

Hotel—Law 11 of 1877.

For every Hotel License in Kingston	10 0 0
Ditto in any other parish	5 0 0

Stills—Law 10 of 1873, Sec. 6.

For each Still	5 0 0
----------------	-------

Trade—Law 18 of 1867 amended by Law 9 of 1873 and Law 1 of 1885.

Merchants	12 10 0
Storekeepers	7 10 0
Auctioneers in Kingston	7 10 0
Auctioneers in other parishes	2 10 0
Retail Storekeepers—Class 1.	5 0 0
Ditto—Class 2.	2 10 0
Ditto—Class 3 in Kingston	1 0 0
Ditto—Class 3 elsewhere	0 10 0
Wharfinger	2 10 0
Masters of Vessels or Supercargoes	5 0 0
Proprietors of Newspapers	1 10 0

EDUCATION TAX, LAW 31 OF 1892.

On every house of the annual value of £4 and upwards, 6d. in the £.	
On every hut on a provision ground 8d	
On every other house 1s. 4d. (One shilling and fourpence.)	

SCHEDULE OF CUSTOMS DUTIES, &c.

ADMEASUREE'S FEES.

These fees are levied under the 20th section of The Merchant Shipping Act, 1873, Part 2, agreeably to the Table in Schedule 3 of same Act, which is as follows:—

For a ship under 50 tons reg. tonnage	£1 0 0	For a ship from 1,200 to 2,000 tons register tonnage	£8 0 0
Do. from 50 to 100	1 10 0	Do. from 2,000 to 3,000	7 0 0
Do. from 100 to 200	2 0 0	Do. from 3,000 to 4,000	8 0 0
Do. from 200 to 500	3 0 0	Do. from 4,000 to 5,000	9 0 0
Do. from 500 to 800	4 0 0	Do. from 5,000 and upwards	10 0 0
Do. from 800 to 1,200	5 0 0		

WAREHOUSE RATES.

The charges for storing goods in the Queen's Warehouse are on a similar scale to those laid down in the Wharfrage Law, 29 of 1869.

All goods, after having been stored for three months, are liable to a charge of one-fourth more for every three succeeding months or part thereof.

The cost of drayage to the Warehouse is charged for every package delivered from the Queen's Warehouse, in addition to the charge for rent.

Packages or parcels belonging to the Government, the Army or the Navy, sent to the Queen's Warehouse are free of all rent or charge for drayage.

* See Schedule of Stamp Duties, page 141.

Charges for storing gunpowder at forts or magazines, or some proper place of security approved by the Governor, under Law 18 of 1877, section 95:—2/ per brl. of 100lbs weight; 1/ per half brl.; 6d. per qr. brl.

Charges for similarly storing arms, ammunition, and explosive substances other than gunpowder under Law 24 of 1885, section 37: Explosives—6d. per cubic foot for a space not exceeding 8 cubic feet and 3d. for each cubic foot in excess of 8 cubic feet; Arms—6d. per package and 6d. per 112lbs. loose arms.

IMPORT DUTIES—LAW 11 OF 1867, AMENDED BY LAWS 19 AND 26 OF 1890, AND 1 OF 1892.

	£	s.	d.		£	s.	d.
Ale, Beer and Porter, per gallon	0	0	6	Pork, wet, salted or cured, per barrel of 200lbs.	0	11	8
Bacon, per pound	0	0	1	Petroleum and its products, crude or refined, per gallon	0	0	6½
Barley (not Pearl Barley) per bushel	0	0	4	Rice, per 100lbs.	0	3	0
Beef, wet, salted or cured, per brl. of 200 lbs.	0	11	3	— undressed, per bushel	0	1	0
Beans, per bushel	0	0	4	Salt, per 100lbs.	0	1	0
Bread or Biscuits, per 100 lbs.	0	3	0	Sausages, dry or pickled, per pound	0	0	2
Butter, Oleomargarine, Butterine or other substitute for butter, per lb.	0	0	1	Soap, per 100lbs.	0	5	6
Calavances, per bushel	0	0	4	Spirits, Brandy, per gallon	0	10	0
Candles, composition, per pound	0	0	2	— Gin, per gallon	0	10	0
— wax or spermacetti, per lb.	0	0	2	— Rum, the produce of and imported from British possessions, per gallon	0	10	0
Cheese, per pound	0	0	1	— Whisky, per gallon	0	10	0
Cider and Perry, per gallon	0	0	6	Spirits of Wine, Alcohol and all other spirits, cordials or spiritous compounds, per gallon	0	10	0
Cocoa, per 100lbs.	0	10	0	Sugar, unrefined, per 100lbs.	0	10	0
Coffee, British Colonial, per 100lbs.	1	0	0	Tea, per pound	0	1	0
Corn, Indian, per bushel	0	0	3	Tobacco, manufactured, including Cavendish, per lb	0	1	0
Fish, dried or salted, per 100lbs.	0	3	6	— Unmanufactured, per pound	0	0	6
— smoked, not otherwise enumerated or described, per pound	0	0	0½	— Cigars, per pound	0	5	0
— Alewives, pickled, per barrel of 200lbs.	0	2	6	Tongues, salted or cured, per barrel of 200lbs.	0	15	0
— Herrings, pickled, per barrel of 200lbs.	0	2	6	Wheat, per bushel	0	0	6
— Herrings, smoked, per pound	0	0	0½	Wines in bulk and in bottle, per gallon	0	2	6
— Mackerel, pickled, per barrel of 200lbs.	0	4	6	Wood, per every 1,000 ft of pitch pine lumber, in rough or prepared for buildings, by superficial measurement of 1 inch thick	0	9	0
— pickled, not otherwise enumerated or described per barrel of 200lbs.	0	4	6	— per every 1,000 ft. of white pine lumber, or other lumber, by superficial measurement of 1 inch thick	0	9	0
— Salmon, smoked, per pound	0	0	2	— Shingles, Cypress, more than 12 inches in length, per thousand	0	6	0
— Salmon, wet or salted, per barrel of 200lbs.	0	10	6	Shingles, Wallaba shingles, per thousand	0	6	0
Flour, Rye, per barrel of 196lbs.	0	8	0	— Boston Chips, and all shingles not otherwise enumerated or described, per thousand	0	4	0
— Wheat, per barrel of 196lbs.	0	8	0	On all other Goods, Wares, Merchandize and effects of every description not otherwise enumerated, for every £100 value	12	10	0
Gunpowder, per pound	0	1	0	And after these rates for any greater or less quantity of such goods respectively.			
Hams, per pound	0	0	1				
Indigo, per pound	0	0	3				
Lard and its compounds, per 2lbs	0	0	0½				
Matches, Lucifers and others, per gross of 12 doz. boxes, each box to contain 100 sticks, and boxes containing any greater or lesser quantity to be charged in proportion	0	5	0				
Meat, salted or cured, per barrel of 200lbs.	0	15	0				
Meal, not wheat meal, per barrel of 196lbs.	0	1	6				
Oats, per bushel	0	0	3				
Oil, other than petroleum and cotton seed oil, per gallon	0	0	9				
Peas (not being split pease), per bushel	0	0	4				

EXEMPTIONS.

Animals, alive, and poultry
 Apparatus and appliances used for generating, storing, or conducting electricity
 Asbestos and tar paper for roofing

Beef, smoked and dried.
 Beef and pork preserved in cans, not being wet salted or cured

EXEMPTIONS, *contd.*

Belting for machinery, of leather, canvas or India-rubber	Malt dust
Birds	Marble or alabaster, in the rough or squared, worked or carved, for building purposes or monuments
Boats and lighters	Meat, fresh
Books, bound or unbound, pamphlets, newspapers and printed matter in all languages	Mess plate and furniture, band instruments for the use of the Army and Navy, on the certificate of the Military or Naval Commanding Officer
Bones and horns	Mills, whether they be for grinding canes, paint, coffee, corn or grain of any kind, or for sawing boards, raising water, or such as are set in motion by steam, horse, wind or water power, and all parts of the said mills
Bottles of glass or stone ware	Molasses
Bran, middlings and shorts	Oil cakes, whole or in powder, and other prepared food for cattle and animals
Bricks (not bath bricks)	Oysters, preserved in cans
Bridges of iron or wood or of both combined	Paper of all kinds, whether for printing, writing, wrapping or packing or other purpose, to include envelopes and bags of paper
Brooms, brushes and whisks of broom straw	Patent fuel
Bullion and Coin	Pans for boiling sugar, whether of copper or iron
Candles of tallow	Photographic apparatus and chemicals
Carts, waggons, cars and barrows, with or without springs, of all descriptions not being such as are ordinarily used as vehicles of pleasure	Pipes for conveying fluids
Clocks and parts thereof	Printers' ink, all colours
Coals and Coke	Printing presses, types, rules, spaces and all accessories for printing
Cotton seed and its products, to include meal, mealcake, oil and cottolene	Pumps for raising water
Cotton wool	Quicksilver
Crucibles and pots of all kinds for melting metals	Resin, tar, pitch and turpentine
Diamonds	Railway truck wheels
Drawings, paintings, engravings, lithographs and photographs	Salt, rock
Drugs, medicines and medicinal preparations of all kinds including patent or proprietary medicines	Sarsaparilla
Dyewoods	Sewing machines and all parts and accessories thereof
Eggs	Shooks, tierces, puncheon and hogshead, and all descriptions of shoeks, also tierces, hogsheads and casks, including box shoeks
Fertilizers of all kinds natural and artificial	Slates
Fish, fresh or on ice	Soda, ash or sub-soda
Fishing apparatus of all kinds	Specimens illustrative of natural history, mineralogy and geology
Flax	Starch of Indian corn or maize
Fruits and vegetables, fresh or dried, when not canned, tinned or bottled	Steam and power engines and machines, machinery and apparatus, whether stationary or portable, worked by power or by hand, for agriculture, irrigation, mining, the arts and industries of all kinds and all necessary parts and appliances for the erection or repair thereof, or for the communication of motive power thereto
Gas fixtures including pipes and stoves, and all apparatus for generating, measuring or storing gas	Steam boilers and steam pipes
Gold and silver coin and bullion	Stills or any part of a still
Guano and other manures	Sugar, refined
Hand machine for preparing fibre or for spinning cotton or wool	Sulphur
Hay and straw for forage	Tallow and animal greases, grease or slushes
Hemp	Tan bark of all kinds, whole or ground
Hides, raw	Telegraph wire, telegraphic, telephonic and electrical apparatus and appliances of all kinds for communication or illumination
Houses of wood complete	Tiles, marble and earthen, as well as paving stones
Hydraulic Presses	Tongues, smoked and dried
Ice	Tortoishell
Implements, utensils and tools for agriculture, including axes, bill-hooks, cutlasses, diggers, forks, grass knives, hatchets, hoes, picks, shovels and spades.	Tow
India-rubber and gutta-percha goods, including water proof clothing made wholly or in part thereof	Trees, plants, vines and seeds and grain of all kinds for propagation or cultivation
Iron, galvanized	Turtle
Iron for roofing, doors and shutters, and every kind of iron doors and shutters	
Lamps and lanterns not exceeding ten shillings each in value as defined in Section 24 of Law 18 of 1877	
Leeches	
Lime of all kinds	
Locomotives, railway rolling stock, rails, railway ties and all materials and appliances for railways and tramways	

EXEMPTIONS, *contd.*

Varnish not containing spirits	Wire for fences, with the hooks, staples, nails and the like appliances for fastening the same
Wall paper	the same
Watches and parts thereof	Wood hoops
Water-pipes of all classes, materials and dimensions and water-meters	Wood, staves and headings, red or white oak or ash
Wax, bees'	Yeast cake and baking powders
Wire fencing, iron standards and also tomb railings	Zinc, tin and lead, in sheets

THE FOLLOWING ARE ALSO EXEMPT FROM DUTY:—

- All packages containing goods subject to the *ad valorem* duty imposed by this law.
- The packages or coverings in which any articles imported into the Island are contained, being duly the usual or proper packages or coverings.
- Provisions and stores imported for the use of Her Majesty's Army and Navy and consigned by bill of lading to the Officer at the head of Her Majesty's Commissariat, the Military Storekeeper, or the Naval Commanding Officer of this island, on the production of the bills of lading and certificate of such officer that they have been solely imported for use of the Army or Navy aforesaid.
- Provisions, Wines, Spirits and Malt Liquors imported for the use of the Naval Staff and Naval Messes in this island, consigned by bills of lading to any Naval Officer or the President of a Naval Mess, on the production of the bills of lading and the certificate of the officer, such certificate being countersigned by the Officer Commanding the Naval Forces, that they have been solely imported for the use of such Officer or Naval Mess, and on an undertaking that they shall not be sold in the island without special permission of the Collector of Customs, such permission to be given only on payment of the duty.
- Provisions and stores imported by the Local Government for the Public Service on the certificate of the Revenue Commissioner.
- All Arms, Ammunition Appointments and other Public Stores, and all Uniform and Musical Instruments imported for the use of the Militia [Sec. 60, Law 35 of 1879].
- Articles of Naval, Military and Civil Uniform for the personal use of the proprietor.
- All goods imported by the Governor for the use of his household or for himself as Governor.

DRAWBACKS.

- Goods, Wares and Merchandise upon which *ad valorem* duty under this law, or any previous law of this island, shall have been paid, if duly exported within two years of their first importation a drawback equal to the duty paid on first importation.
- On the exportation of the following goods, on which the duty under this law or any previous law shall have been paid, without such goods having been bonded, if exported within twelve months of the first importation a drawback equal to the duty so paid:—
- | | |
|---|---|
| Flour, Bread or Meal, not less than ten barrels of each article | Beef, Pork or Pickled Fish, not less than ten barrels of each |
| Lard or Butter, not less than ten firkins of each article | Rice, not less than five tierces or twenty-five bags |
| Candles, not less than ten boxes | Dried Fish, not less than one thousand pounds weight |
| Soap, not less than twenty boxes | Tongues, not less than ten barrels |
| Ale, Beer or Porter, not less than five hog-heads of each in bulk, nor less than fifteen barrels of each, if in bottles | Lumber, not less than five thousand feet |
| | Shingles, not less than five thousand. |
- On the exportation of Bread or Biscuit, manufactured in this island, the duty paid on the flour consumed in making the same, but not to exceed the duty imposed on Bread or Biscuit imported.
- Drawback is allowed on shipbuilding materials or accessories of any kind for shipbuilding (not being rope or cordage, or wire rope of any kind) which shall have been imported into the Island and used in the construction, equipment or repairs, of vessels or boats of any kind, on presentation to the Chief of Customs at the Port of Importation of a Certificate to the effect that such materials and accessories have been used as aforesaid under the hand of the builder or repairer of such vessel or boat, who used the same together with a Declaration from such builder or repairer that he believes such shipbuilding materials and accessories to have been imported into the Island.
- Drawback of excise duty, according to the strength of the spirit, is allowed to the exporter when duty paid rum is exported, provided twenty-four hours notice of intention to ship be given to the local Collector of Taxes to enable him to make the necessary arrangements for testing the strength of the spirit and for its shipment under Customs supervision. See section 45 of Law 10 of 1878, as amended by Law 8 of 1890, and Regulations published in Gazette of 8th October, 1886.
- Drawback of excise duty paid on rum used in the manufacture of cordial is also allowed at the rate of 1/2 2-5d. for each gallon cordial exported, on its being proved to the Officer of Customs at the port of shipment that the cordial is of island manufacture and that such cordial contains not less than 20 per cent. of rum distilled in the island. See section 46 of Law 10 of 1878 as amended by Law 8 of 1890.

LIGHT HOUSE DUES.

Morant Point Light House—3d. per ton of registered tonnage, 3 Vic., c. 66.
Plymouth Point Light House—2d. per ton of registered tonnage for sailing vessels and 3d. for steamers (not oftener than once in three months), 15 Vic., c. 17 and 26 Vic., c. 9.

Folly Point Light House—Erected under Law 17 of 1886.

A uniform rate of 4d. per registered ton to be charged on every vessel on the occasion of each entry or call at the Port of Port Antonio.

Vessels in the service of Her Majesty, or of any Foreign Government, Pleasure Yachts and the Contract Coastal Steamers, are exempt.

WHARFAGE.

Schedule of Charges for Wharfage at the various Public Wharves in Jamaica—
 Law 29 of 1869.

Bales, bundles, boxes, cases, chests, trunks and crates of Earthen or Glassware, not exceeding eight feet, except as hereinafter specified, per cubic foot	20	0	6	Barrel of Tar, Pitch, Turpentine, Wet Provisions, Salt, Coffee, Pimento or of a similar description	20	0	9
Above eight feet, per cubic foot	0	0	3	Grindstones and Tombstones, per 112lbs.	0	0	9
Bolt of Canvas, Oznaburgh or Crocus, loose	0	0	3	Hogshead or Punccheon Shooks	0	0	6
Cordage, per 112 lbs.	0	0	9	Chairs, Tables, Jointers, Piano Fortes, Desks, Sideboards, &c., per cubic foot	0	0	6
Mahogany, Cedar and other Hard Timber, per 1,000 feet	0	12	0	Plough or Barrow	0	3	0
Nicaragua and Camwood, per ton	0	10	0	Jack Screw	0	0	9
Logwood, Fustic, Lignumvite, Ebony and other Dye and Hardwoods, per ton	0	5	0	Chest of Tea	0	10	6
Hogshead of Salt Fish, Salt, Lime, Coals or Slates	0	3	0	Scantling, Plank and Boards, wrought or unwrought, per thousand superficial feet; Staves and Heading, per 1,200 pieces	0	9	0
Hogshead of Tobacco, per 112 lbs.	0	0	6	Shingles, per thousand, packed	0	2	0
Hogshead of Oats, Earthen or Glassware	0	2	3	loosed	0	3	0
Hogshead of Porter, Beer or Cider	0	1	6	Spades and Shovels, per doz.	0	0	6
Tierce of Coffee	0	2	0	Oars and Handspikes, per doz.	0	1	6
Punccheons of Hams, Bacon or Dried Meats	0	2	0	Vat or butt of Malt Liquor, per 100 gallons	0	3	0
Tierce of Ginger, Pimento, Rice, Cornmeal, Earthen or Glassware	0	1	6	Butt of Wine or Spirits	0	6	0
Barrel of Flour or other Dry Provisions	0	0	6	Pipe of Wine, Brandy or Gin	0	4	6
Hampers or Baskets of Cheese or Potatoes, per 112lbs.	0	0	9	Hogshead of Sugar	0	3	0
Jugs and Jars of all description, per gallon	0	0	2	Tierce of Sugar	0	2	0
Firkin of Butter, Beef, Tongues, Herrings	0	0	6	Barrel of Sugar	0	0	9
Keg of Paint, per 56lbs.	0	0	3	Punccheon of Rum	0	2	0
Keg of Peas, Grits, Biscuits, Currants or Dried Fruits	0	0	8	Sheep, Hogs and Goats, each	0	0	9
Box of Soap or Candles, per 112lbs.	0	0	3	Coffee, receiving, weighing, tiercing and shipping, per 112lbs.	0	0	9
Ironware, Pewter, Copper, Lead, Tin and Bras of every description, per 112lbs.	0	0	6	Coffee in bags, per 112lbs.	0	0	6
Bricks, Tiles and Slate, per 1,000	0	9	0	Pimento in bags, per 112lbs.	0	0	3
Paving Stones, each	0	0	3	Barrel or half barrel Gunpowder	0	6	0
Dripstones, each	0	1	6	Keg of Gunpowder	0	1	6
Punccheon or tierce of Corn	0	1	3	Coals, when loose, per ton	0	7	0
Hogshead of Corn	0	2	0	Lancewood Spars, per dozen	0	2	6
Chest of Arms	0	6	0	Bottled Liquor in brls. or other pkgs., per dozen bottles	0	0	3
Truss Hoops, per set	0	0	9	Oil and Vinegar, per gallon	0	0	3
Smiths' Bellows, each	0	3	0	Iron Pots, Boilers and other hollow ware	0	0	1
Butt and Pipe Staves and Heading, per 1,000	0	15	0	Woodhoops, per 1,000	0	6	0
Horses, Mules, Asses and Horned Cattle, each	0	2	6	Ox Bows, per dozen	0	0	6
				Hides, per dozen, wet	0	3	0
				Hides per dozen, dry	0	2	0
				Bags of all descriptions, per 112lbs.	0	0	6
				Punccheon of Temper Lime	0	2	3
				Corn and Salt, per bushel	0	0	2
				" " if stored, per bushel	0	0	8
				Coach or Chariot, including wheels	1	10	0
				Chaise or Cart	0	12	0
				Bananas, per bunch (Law 24 of 1891)	0	0	1 1/2

And all Goods, Wares and Merchandise not herein particularly enumerated and set forth shall be paid for in proportion to the foregoing rates.

Note—The legal rates are not always charged. At a good many of the wharves special arrangements are made and concessions granted.

ESTABLISHMENT OF CUSTOMS, EXCISE AND INTERNAL REVENUE DEPARTMENT.

Office.	Name of Holder.	Salary and other Emolument.			Date of First Appointment to Public Service.
		£	s.	d.	
HEAD OFFICE.					
Collector-General	Robert Batten	850	0	0	July, 1862
Supervisor of Revenue Offices	B. C. Orgill	560	0	0*	Nov., 1875
Chief Clerk	A. H. Miles	360	0	0	Feb., 1874
First Class Clerk	H. E. Ramson	230	0	0	Jan., 1873
Ditto	W. B. Isaacs	210	0	0	Mar., 1882
Ditto	G. G. Nix	200	0	0	Aug., 1860
Second Class Clerk	J. A. Marshall	200	0	0	Sept., 1865
Ditto	J. C. Bonitto	150	0	0	Aug., 1877
Ditto	C. L. Scarlett	110	0	0	Jan., 1887
Ditto	T. S. Chapman	100	0	0	Mar., 1880
Third Class Clerk	A. C. Findlay	85	0	0	Feb., 1891
Ditto	A. A. O'Meally	90	0	0	Feb., 1890
Ditto	One vacant	80	0	0	...
<i>Kingston Customs.</i>					
Collector and Inspector Invoices	Charles Goldie	600	0	0	Nov., 1863
Shipping Master	"	150	0	0	...
First Class Clerk	J. S. Brown	250	0	0	Mar., 1876
Ditto	H. Bogle	250	0	0	Aug., 1875
Ditto	A. R. Facey	250	0	0	Oct., 1871
Second Class Clerk	W. E. M. Drummond	120	0	0	May, 1880
Ditto	A. S. Spratt	100	0	0	Apr., 1885
Ditto	A. K. McDermott	100	0	0	Feb., 1890
Third Class Clerk	E. B. Levy	80	0	0	Feb., 1892
Ditto	G. S. Shaw	90	0	0	Feb., 1890
Ditto	R. A. H. Stone	85	0	0	Feb., 1891
Ditto	One vacant
Surveyor	A. W. Hitchins	370	0	0	Nov., 1868
First Landing Waiter and Chief Tide Surveyor	R. E. Nunes	250	0	0	Oct., 1872
Second Landing Waiter and Assistant Inspector of Invoices	B. Daniel	225	0	0	Jan., 1874
Senior Landing Waiter	B. de S. Bell	180	0	0	Oct., 1879
Ditto	R. J. O'C Livingston	180	0	0	Jan., 1882
Ditto	G. A. Burke	180	0	0	Mar., 1882
Junior Landing Waiter	J. M. V. Thomson	130	0	0	June, 1881
Ditto	G. D. Garsia	130	0	0	Nov., 1876
Ditto	J. H. B. Mais	130	0	0	May, 1883
Ditto	C. H. V. Hall	130	0	0	Feb., 1883
Ditto	W. Douglas	130	0	0	Oct., 1884
Tide Surveyor, Port Royal	F. H. C. Holwell	180	0	0	Nov., 1876
First Class Out-Door Officer	R. E. Walker	100	0	0	Feb., 1874
Ditto	H. J. Katon	100	0	0	April, 1869
Ditto	J. S. Melbourne	100	0	0	Aug., 1875
Ditto	H. D. Campbell	100	0	0	Aug., 1875
Ditto	S. H. Byng	90	0	0	July, 1872
Ditto	J. A. Kildare	90	0	0	Mar., 1871
Second Class Out-Door Officer	W. C. Plummer	85	0	0	Feb., 1874
Ditto	T. P. Walton	85	0	0	May, 1877
Ditto	C. B. Cooke	85	0	0	Nov., 1884
Ditto	F. Luke	85	0	0	April, 1885
Ditto	J. E. Melbourne	80	0	0	Dec., 1886
Ditto	H. W. Mortlock	80	0	0	Mar., 1887
Ditto	A. E. Leeson	80	0	0	Jan., 1890
Ditto	R. E. Fowler	75	0	0	Dec., 1889
Ditto	C. K. Lambert	70	0	0	Oct., 1886
Third Class Out-Door Officer	D. A. Hudson	75	0	0	Jan., 1890
Ditto	W. Huggard	70	0	0	Jan., 1890
Ditto	J. F. L. Henry	65	0	0	June, 1891
Ditto	J. Roberts	65	0	0	Jan., 1891
Ditto	J. S. Bennett	65	0	0	Feb., 1891
Ditto	E. D. Barclay	60	0	0	Oct., 1891

* A per diem allowance when travelling of £1 with cost of conveyance paid.

ESTABLISHMENT OF CUSTOMS, EXCISE AND INTERNAL REVENUE DEPARTMENT, *contd.*

Office.	Name of Holder.	Salary and other Emolument		Date of First Appointment to Public Service.
		£	s. d.	
<i>Kingston Customs, continued.</i>				
Third Class Out-Door Officer	R. R. Stuart	65	0 0	Mar., 1891
Ditto	E. W. Campbell	65	0 0	April, 1891
Ditto	G. A. Chambers	60	0 0	April, 1892
Ditto	H. E. Nix	60	0 0	June, 1892
Ditto	E. T. Reid	60	0 0	Sep., 1892
<i>Kingston Internal Revenue.</i>				
First Class Collector	T. F. Clarke	500	0 0	April, 1865
	House allowance	50	0 0	
First Class Assistant Collector	B. Chadwick	250	0 0	Sep., 1880
First Class Clerk	W. C. Gauntlett	116	0 0	Jan., 1887
Second Class Clerk	K. A. Smith	80	0 0	Feb., 1892
Locker and Gauger	H. Barned	130	0 0	Mar., 1875
Ditto	J. H. E. Llewellyn	100	0 0	Mar., 1891
<i>St. Thomas.</i>				
Third Class Collector of Taxes	T. J. Breakspear	300	0 0	Mar., 1868
	Harbour Master	20	0 0	
Second Class Assistant Collector of Taxes	C. M. Gifford	200	0 0	Oct., 1870
	Travelling allowance	50	0 0	
Third Class Assistant Collector of Taxes	C. M. Muir	150	0 0	May, 1881
	Travelling allowance	100	0 0	
Third Class Landing Waiter	H. F. J. Read	90	0 0	July, 1882
Ditto	D. M. Robertson	95	0 0	May, 1885
First Class Clerk	J. J. Orgill	100	0 0	Aug., 1876
Second Class Clerk	W. D. E. Cumming	85	0 0	Feb., 1891
<i>Portland.</i>				
Third Class Collector of Taxes	J. G. Chisholm	300	0 0	Jan., 1868
	Harbour Master	50	0 0	
Second Class Assistant Collector of Taxes	A. Taylor	200	0 0	Nov., 1871
	Travelling allowance	50	0 0	
First Class Landing Waiter	H. G. B. Murray	130	0 0	Sep., 1881
	Travelling allowance	50	0 0	
First Class Clerk	L. Smyth	140	0 0	July, 1875
Second Class Clerk	O. dePass	85	0 0	Feb., 1890
Out-Door Officer	J. E. Davis	70	0 0	Oct., 1889
<i>St. Mary.</i>				
Third Class Collector of Taxes	Henry James	300	0 0	Feb., 1868
	House allowance	50	0 0	
Third Class Assistant Collector of Taxes	G. L. Gifford	150	0 0	Jan., 1874
	Travelling allowance	50	0 0	
Ditto	G. H. Davidson	150	0 0	May, 1875
	Travelling allowance	50	0 0	
Third Class Landing Waiter, &c.	W. M. Robertson	100	0 0	Oct., 1882
First Class Clerk	S. H. W. Allwood	116	0 0	June, 1884
Second Class Clerk	A. W. L. Laing	85	0 0	Feb., 1891
Third Class Landing Waiter	W. M. Cooke	100	0 0	April, 1885
<i>St. Ann.</i>				
Second Class Collector of Taxes	J. S. Trench	400	0 0	May, 1868
	House allowance	50	0 0	
Ditto Assistant Collector of Taxes	S. Binns	200	0 0	Oct., 1870
	Travelling allowance	50	0 0	
Ditto	A. G. Davidson	200	0 0	Oct., 1870
	Travelling allowance	50	0 0	
Third Class Assistant Collector	R. H. Brice	150	0 0	Mar., 1877
First Class Clerk	G. E. R. Pearce	138	0 0	Sep., 1884
Third Class Landing Waiter	H. W. O'Donnell	100	0 0	Aug., 1873
Second Class Clerk	W. E. Armstrong	90	0 0	Feb., 1890

ESTABLISHMENT OF CUSTOMS, EXCISE AND INTERNAL REVENUE DEPARTMENT, *contd.*

Office.	Name of Holder.	Salary and other Emolument.	Date of First Appointment to Public Service.
<i>Trelawny.</i>			
First Class Collector of Taxes .	W. T. Jamison .	£ 500 0 0	Feb., 1868
	House allowance .	50 0 0	
Second Class Assistant Collector and Surveyor of Customs } Second Class Assistant Collector of Taxes }	J. A. S. Monaghan .	200 0 0	April, 1869
	J. L. Lord .	200 0 0	July, 1879
	Travelling allowance .	150 0 0	
First Class Clerk .	G. P. McGrath .	108 0 0	June, 1888
Second Class Clerk .	Vacant .	80 0 0	...
Third Class Landing Waiter .	J. K. Collymore .	95 0 0	Dec., 1883
Out-Door Officer .	H. B. Batley .	80 0 0	Oct., 1889
Ditto .	E. A. Davis .	65 0 0	Feb., 1891
<i>St. James.</i>			
First Class Collector of Taxes .	J. W. Gruber .	500 0 0	Feb., 1868
	House allowance .	50 0 0	
First Class Assistant Collector and Surveyor of Customs } First Class Assistant Collector .	E. A. Savage .	250 0 0	Jan., 1874
	W. J. Pearson .	250 0 0	Oct., 1871
	Travelling allowance .	75 0 0	
First Class Landing Waiter, &c. .	B. A. Lindo .	150 0 0	April, 1872
Second Class Landing Waiter .	M. B. Burke .	100 0 0	Feb. 1892
First Class Clerk .	D. A. Rankine .	140 0 0	Nov., 1878
Second Class Clerk .	A. H. Packer .	80 0 0	Feb., 1892
Ditto .	F. A. D. Eves .	90 0 0	Feb., 1890
Out-Door Officer .	F. W. Edridge .	80 0 0	July, 1887
<i>Hanover.</i>			
Third Class Collector of Taxes .	E. P. Pullar .	300 0 0	Jan., 1869
	Harbour Master .	20 0 0	
First Class Assistant Collector .	C. Baquie .	200 0 0	Oct., 1866
	Travelling allowance .	100 0 0	
First Class Clerk and Out-Door Officer }	T. E. R. Gordon .	116 0 0	July, 1887
Second Class Clerk .	L. G. Carvalho .	80 0 0	Feb. 1892
Out-Door Officer .	A. W. Kennedy .	80 0 0	July, 1886
<i>Westmoreland.</i>			
Second Class Collector of Taxes .	E. H. E. Maclaverty .	400 0 0	June, 1866
	House allowance .	50 0 0	
First Class Assistant Collector and Surveyor of Customs } Second Class Assistant Collector of Taxes }	A. G. Facey .	250 0 0	May, 1869
	Harbour Master .	20 0 0	
	E. Wilson .	200 0 0	Jan., 1870
	Travelling allowance .	100 0 0	
First Class Landing Waiter .	M. H. Bogle .	140 0 0	Dec., 1875
First Class Clerk .	O. G. Gauntlett .	100 0 0	Feb., 1890
Second Class Clerk .	D. T. Seaton .	90 0 0	Feb., 1890
Third Class Landing Waiter .	E. J. Kennedy .	100 0 0	Dec., 1880
Out-Door Officer .	E. C. Williams .	60 0 0	Oct., 1891
<i>St. Elizabeth.</i>			
Second Class Collector of Taxes .	Alexander Robertson .	400 0 0	Aug., 1862
	House allowance .	50 0 0	
Second Class Assistant Collector of Taxes } Second Class Assistant Collector .	O. L. B. Cumming .	200 0 0	April, 1874
	S. E. Payne .	200 0 0	Aug., 1878
	Travelling allowance .	75 0 0	
First Class Clerk .	E. L. Fiddes .	108 0 0	June, 1886
Second Class Clerk .	Vacant .	80 0 0	...
Ditto .	F. L. Nicholas .	90 0 0	Feb., 1890
Out-Door Officer .	A. J. Rodgers .	60 0 0	Dec., 1891

ESTABLISHMENT OF CUSTOMS, EXCISE AND INTERNAL REVENUE DEPARTMENT, *continued.*

Office.	Name of Holder.	Salary and other Emolument	Date of First Appointment to Public Service.
<i>Manchester.</i>			
Second Class Collector of Taxes .	R. C. J. Baquie .	400 0 0	Oct., 1867
	House allowance .	50 0 0	
First Class Assistant Collector of Taxes }	G. C. Hutchings .	250 0 0	April, 1855
	Travelling allowance .	75 0 0	
Third Class Assistant Collector .	C. A. Pasmore .	150 0 0	Jan., 1873
First Class Clerk .	J. E. Sherlock .	124 0 0	Aug., 1879
Second Class Clerk .	H. F. Isaacs .	85 0 0	Feb., 1891
<i>Clarendon.</i>			
Third Class Collector of Taxes .	R. R. S. Spalding .	300 0 0	July, 1868
Second Class Assistant Collector .	R. N. Berwick .	200 0 0	Aug., 1868
	Travelling allowance .	75 0 0	
Second Class Assistant Collector .	L. J. Lee .	200 0 0	July, 1878
	Travelling allowance .	50 0 0	
Third Class Assistant Collector .	E. P. Mudie .	150 0 0	June, 1881
	Travelling allowance .	50 0 0	
	Harbour Master .	20 0 0	
First Class Clerk .	P. J. Browne .	100 0 0	July., 1883
Ditto .	J. P. K. King .	116 0 0	April, 1880
Second Class Clerk .	J. L. Windett .	90 0 0	Feb., 1890
<i>St. Catherine.</i>			
Second Class Collector of Taxes .	W. Cork .	400 0 0	Aug., 1868
	House allowance .	50 0 0	
First Class Assistant Collector of Taxes }	E. C. Baines .	250 0 0	Oct., 1870
	Travelling allowance .	75 0 0	
Third Class Assistant Collector of Taxes }	C. S. Foote .	150 0 0	May, 1873
	Travelling allowance .	50 0 0	
Third Class Assistant Collector, &c.	J. Addison .	150 0 0	April, 1873
First Class Clerk .	W. J. Henderson .	136 0 0	Sep., 1879
Second Class Clerk .	E. L. Minot .	80 0 0	Sept., '92
Second Class Looker and Gauger .	W. M. Lewin .	100 0 0	May, 1885
Second Class Clerk .	E. Millingen .	85 0 0	Feb., 1891
Second Class Assistant Collector .	J. Smythe .	200 0 0	Aug., 1874
<i>St. Andrew.</i>			
Third Class Collector of Taxes .	L. A. Rattigan .	300 0 0	Oct., 1870
	Travelling allowance .	60 0 0	
First Class Clerk .	D. Bailey .	140 0 0	Feb., 1873
Second Class Clerk .	J. J. Elliott .	85 0 0	Feb., 1891

POST OFFICE DEPARTMENT.

1.—POSTAL.

It is difficult to say what were the postal facilities which existed in this island prior to the establishment by the Imperial Government of Post Offices and Postal Agencies in its colonial possessions and in certain foreign countries in the year 1711, for there are not any records in the Post Office Department from which such information may be gathered. Reference, however, to the Journals of the Assembly shews that on the 17th March, 1706, it was ordered by the House of Assembly "that Richard Banks, Francis March, and Thomas Finch, Esquires, be appointed a Committee to prepare and bring in a bill for the erection of an office for the receipt and safe conveyance of letters." This would appear to have been the first step taken towards providing an organized Post Office in this island. We have failed to trace in the Journals of the House what action was taken by the Committee as the report does not appear in the records.

A Post Office, however, seems to have sprung into existence between 1706 and 1776, for on the 24th of October of the latter year we find a Committee being appointed "to enquire into the state of the Post Office of the island," and such Committee reporting on the 17th December, 1777. The report of this Committee is remarkable for its brevity; it merely states that "the County of Cornwall cannot answer by return packet."

Again on the 14th April, 1749, we find John McCulloch being summoned to appear at the bar of the House to explain under what authority he exercised the duties of a Postmaster and collected postages, and stating that he did so under warrant from Elliott Benger, Her Majesty's Deputy Postmaster-General of the North American and British West India Possessions. The rate of postage then was "sixpence for each letter not exceeding 100 miles, and one shilling sterling for any letter above that, and so in proportion for a double and treble letter."

There are several other instances of persons being summoned before the Assembly to shew cause why they exercised the functions of Postmasters, and it is curious to remark that each such summons was accompanied by an order to produce, at the same time, all letters addressed to members of the Assembly.

In one instance the widow of John McCulloch was so cited to appear and to explain the cause of delay in the conveyance of certain packet letters, when she stated that she was entitled to discharge the duties of Postmistress under the warrant held by her late husband; that she had farmed the office to another party; and that the mails were conveyed by mules or slaves as most convenient. The practice of farming the revenues of the Post Office, which existed in England until nearly the end of the eighteenth century, would therefore appear to have existed also in this island.

On the 17th of December, 1814, a report was made to the Assembly by a Committee which had been appointed to enquire into the state of the Post Office. Such report stated that the Post Office was established under the authority of the British Statutes 9 Anne, c. 10, 5 Geo. III., c. 25, and that the rates of postage, island as well as packet, were fixed by the latter in 1765, being 11d. single, 1/10 double, 2/6 treble, and 3/4 per ounce for inland letters; and for the conveyance of packet letters the following additional rate, viz., 1/3 single, 2/6 double, 3/9 treble, and 5/ per ounce, so that for a packet letter weighing one ounce the sum of 8/4 was charged. Correspondence with the mother country was then a very expensive luxury.

The same Committee goes on to report, "that a surcharge of 10 per cent. not warranted by law, is generally made on packet letters delivered in Kingston and of 7½d. for letters sent to the General Post Office for merchant ships or for men-of-war, which sums appear to be claimed as perquisites by the Clerks in the Kingston Post Office. That the compensation allowed to Deputies is 10 per cent. on postage collected and 10 per cent. on newspapers delivered, the latter a perquisite from the Postmaster-General." At this time the office of Postmaster was held by John Milbourne March at a salary of £400 per annum. Between the years 1815 and 1820 the revenue of the Post Office is stated to have averaged £10,450, and the expenditure for salaries, &c., £7,244.

Such is, as far as can be ascertained, briefly the early history of the Post Office in Jamaica, which continued to be a branch of the Imperial Post Office until the year 1860, when it was transferred to local rule.

The transfer was first mooted in 1847 and revived in 1855, but decisive action was not taken until the year 1859, when Her Majesty's Postmaster-General in a letter which formed an enclosure to a despatch from the Secretary of State for the Colonies, stated "that the time had arrived for the Postmaster-General to abandon a control which he could not efficiently exercise over posts so distantly situated, and that the management of the Post Office would therefore be transferred from the hands of the Postmaster-General to those of the Colonial Government on and from the 1st April next." The above decision was arrived at after an Officer of the Imperial Post Office Department, Mr. Anthony Trollope, had visited the island in 1858 and reported on the subject.

The proposal to transfer the Post Office to the Colonial Government was never at any time favourably received by either of the Legislative Bodies, i.e., the Legislative Council and the House of Assembly, and to this disinclination to assume its control may be attributed the delay which took place between the date of the proposal to

transfer the office and the date of the assumption of the office by the colony. The question was debated in both Houses time after time, with much warmth of feeling, and it is very interesting now to read the arguments adduced on both sides.

On the 15th December, 1859, the House of Assembly adopted the report of a Committee to the effect "that the Island Post Office having been hitherto satisfactorily conducted under the control of the Postmaster-General of England, it is not advisable that the management should now be assumed by the Local Authorities; and further, that in the present financial condition of the island it could ill afford the additional burthen of a loss on the Department;" and it was recommended that the Postmaster-General be requested to continue the control of the Post Office.

This determination was based on a statement which was prepared by the Accountant-General of the General Post Office, London, shewing that the revenue of the Jamaica Post Office for the year ended 30th June, 1858, was £9,595 17s. 6d., while the expenditure amounted to £9,898 19s. 1d., leaving a deficit of £303 1s. 7d. From this it would appear that the Department was not at the time self-supporting.

The result of the reference of the question back to the Secretary of State was that the Governor was informed that it was not optional on the part of the Colonial Government to take over the administration of the Local Post Office, and that if the necessary arrangements were not complete at latest by the 1st June, 1860, the action of the Imperial Government in carrying on the colonial posts would finally cease. Sir Charles Darling thereupon summoned a special session of the Legislature to whom he communicated the decision referred to. The Legislative Council at once expressed its readiness to give its best consideration to the proposed Act to enable the Local Government to assume the conduct of the Department, but the passage of the bill was delayed in the House of Assembly in consequence of a certain portion of the Governor's speech at the opening of the session having been considered a breach of the privileges of the House. On the 3rd April, 1860, the Assembly however passed the bill, which also passed through all its stages in the Legislative Council on the following day, but as the Assembly had so amended the bill as to constitute the Governor one of the Commissioners to conduct the Post Office, the Executive Committee being the Commissioners named in the draft, Sir Charles Darling expressed his inability "to concur in an arrangement which converted Her Majesty's Representative into a Commissioner for the immediate management of a Department of his Government" and prorogued the Chambers to the 5th April. On that day the matter was again forcibly brought under the notice of the Assembly and on the 13th April the bill was finally passed and assented to by the Governor, in the form suggested by the Executive. Sir Charles Darling in proroguing the Legislature stated "that the country would no doubt be glad to learn that it was at length determined that internal communication by post should not be suspended."

The date fixed for the transfer of the Post Office was, as already shewn, the 1st June, 1860, at latest; but on the representation of the Governor the time was extended, and it was not until the 1st August, 1860, that the control of the Post Office was assumed by the colony.

Up to the date of the transfer the office of Deputy Postmaster-General was held by Mr. O'Connor Morris at a salary of £1,000 per annum, but on the reduction of the salary, under the new arrangement, to £600 per annum Mr. Morris resigned and Mr. Alexander J. Brymer, who was the Chief Clerk, was appointed Postmaster for Jamaica, which office he continued to hold until he resigned and was succeeded by Mr. William Kemble. Mr. Kemble continued in office until 1st May, 1870, on which date he retired on a pension, Mr. Frederick Sullivan, Chief Clerk, being appointed to the office.

The following is a brief epitome of the principal improvements and changes which have been effected in the service of the Jamaica Post Office since its management has been assumed by the Colony:—

November, 1863.—Money Order System with the United Kingdom: Money Order Exchanges now exist with the other Colonies, the United States of America and the Dominion of Canada. 1st January, 1872.—Compulsory prepayment of Inland Postage and House Delivery by Letter Carriers in Kingston: prior to this date a partial delivery only existed. 1st April, 1877.—Entrance of the Colony into

the Universal Postal Union under the auspices of the Mother Country, the result being a gradual reduction of the Foreign Letter rate of postage from one shilling per half ounce to two-pence halfpenny per half ounce; a corresponding reduction being also made in other classes of mail matter. Inland and Foreign Post Cards were issued on the same date and Reply Post Cards were introduced on the 16th June, 1883. On the 4th November 1878, the Mail Coach Service was established.* During 1879 the American Private Letter Box System was established at the head office, Kingston. 1st October, 1885.—Parcel Post Exchange with the United Kingdom, since extended to the United States, the other Colonies and the Dominion of Canada: for regulations and rates of postage see pages 171–174. 12th Oct., 1887.—Postage and Revenue Stamp Law, 1887, sanctioning the unification of the Postage and Revenue Stamps came into force. 1st September, 1888.—Newspaper wrappers with embossed half-penny postage stamps issued. 1st April, 1890.—Introduction of Postal Order System: for regulations see pages 168–170 On the same date, 1st April, 1890, the pre-payment of Official Postages was authorized, and the Franking privilege discontinued. In 1860, when the Colony took over the control of the Post Office, the Inland rate of postage on a letter not exceeding half an ounce in weight was 4d. if conveyed a distance not exceeding 60 miles; over 60 but not exceeding 100 miles 6d.; over 100 miles 8d. Since that time gradual and material reductions have been made and the Colony now enjoys the Penny Postage System which was introduced on the 1st January, 1890: for rates of Inland Postage see page 182.

Fuller details of the above changes and improvements will be found in chronological order in previous issues of the Handbook.

The following are the days of departure and arrival of the Royal Mail Steamers conveying mails, *fortnightly*, between Jamaica and the United Kingdom, *via* Barbados and Jacmel:—

To Jamaica.—Leave Southampton every alternate Wednesday at 6 p.m. Arrive Jamaica every alternate Friday at 8 a.m.

From Jamaica.—Leave Jamaica every alternate Tuesday at 2 p.m. Arrive Southampton every alternate Wednesday at 9 p.m.

The return Packet Express Mails leave the Terminal Post Offices for Kingston every alternate Monday and are due in Kingston on the morning of Tuesday, the day of the departure of the Steamer.

The mails for Great Britain by the Royal Mail Steam Packet Company's steamers are made up at the General Post Office, Kingston, at the following hours:—

Registered letters and parcels, 9 a.m.; newspapers, 10 a.m.; ordinary letters, 11.30 a.m.

Late letters may be posted at the General Post Office, on payment of a fee of three-pence, up to 12.30 p.m. From that time until the steamer leaves the wharf a Post Office Clerk is stationed on board the steamer to receive late letters. The late fee of sixpence in each case must be pre-paid by means of stamps.

There is not any Contract Mail Service between Jamaica and the United States of America, although they are *frequent* opportunities for the exchange of mails in Kingston and at the outports. The most *frequent* and *regular* opportunities in Kingston are by the Steamers of the Atlas Company which at present leave on each alternate Thursday at 9 a.m. The opportunities at the outports are by the Steamer of Messrs. J. E. Kerr & Co. of Montego Bay and of the Boston Fruit Company at Port Antonio.

Direct communication between Jamaica and Belize is maintained by means of the steamers of the Central American S. S. Company which arrive from New York and leave for Belize about every eighteenth day.

There is a monthly mail service between Jamaica, Halifax, Bermuda and Turks Islands, by means of the Steamers of Messrs. Pickford & Black which arrive here about the 25th of each month and leave three days after. The steamers are subsidized by the Government of the Dominion of Canada.

* For lines of Coaches now in existence see Travelling in Jamaica.

POSTAL UNION.

The rates of postage to places in the Universal Postal Union are as under:—

Countries.	For a letter per ½ ounce.	For Post Cards.		For a New-paper.	For a Packet of Printed Papers per 2 ounces.	For Commer-cial Papers.	For Pat-terns.	Registra-tion Fee.
		Single.	Reply paid.					
United Kingdom and other Postal Union Countries*	2½d.	1½d.	3d.	1d. per 4 ozs.	1d.	2½d. for 4 ozs.; if exceeding 4 ozs., 1d. per 2 ozs.	1d. per 2 ozs.	4d.
United States of America; Canada and Hayti	2½d.	1d.	2d.	½d. per 2 ozs.	½d.	2½d. for 4 ozs.; if exceeding 4 ozs., ½d. per 2 ozs.	½d. per 2 ozs.; Minimum rate, 1d.	4d.

Printed papers and Commercial papers may be sent to any country of the Postal Union under the Book Post regulation.

It is forbidden to send through the Post to a country of the Postal Union—

- 1st. Any letter or packet containing gold or silver bullion, pieces of money, jewelry or precious articles.
- 2nd. Any packet whatever containing articles liable to customs duty.
- 3rd. Any article of a nature likely to stain or injure the correspondence.

In addition to all kinds of printed, engraved or lithographed matter, legal and commercial documents and music in manuscript may be sent as a book-packet. Proofs of printing or of music may bear correction with a pen, and may have manuscript annexed to them. Circulars, &c., may bear the signature of the sender, his trade or profession, place of residence and a date. A book may have a dedication or complimentary inscription in manuscript; and printed and lithographed stock or share lists, prices-current, and market reports may have the prices added in writing.

Commercial papers and printed papers must be sent under band or in an open envelope, so as to admit of the contents being easily withdrawn for inspection, but if they present the form and consistency of an unfolded card they may be forwarded without a cover.

No packet of Printed matter or Commercial papers for transmission to countries of the Postal Union must exceed 18 inches in any direction, unless it be in the form of a roll in which case the limits of size will be 30 inches in length and 4 inches in diameter; and no such packet for other places abroad must exceed two feet in length or one foot in width or depth; the extreme limit of *weight* is 4 lbs. for a single packet for countries in the Postal Union and 5lbs for other countries.

Pattern and sample packets for places in the Postal Union must not exceed 1 foot in length, 8 inches in width, 4 inches in depth, unless it be in the form of a roll, in which case the limit of size will be 1 foot in length and 6 inches in diameter. The limit of weight is 8 ounces except when addressed to Austria, Belgium, Bulgaria, Congo Free State, Costa Rica, Egypt, France, Greece, Guatemala, Hawaii, Holland, Hungary, Italy, Liberia, Luxemburg, Mexico, Portugal, Roumania, Salvador, Servia, Siam, Switzerland, Tunis and the United States of America, the limits of which are 1 foot in length, 8 inches in width, 4 inches in depth, and 12 ounces in *weight*.

The term "printed papers" has reference to newspaper and periodical works, books stitched or bound, pamphlets, sheets of music, visiting cards, address cards, proofs of printing, with or without the manuscript relating thereto, engravings, photographs, drawings, plans, maps, catalogues, prospectuses, announcements and notices of various kinds, whether printed, engraved or lithographed; and, in general, all impressions or

* These are rates charged at present; but they are under consideration of the Imperial Post Office.

copies obtained upon paper, parchment, and cardboard, by means of printing, lithographing or any other mechanical process easy to be recognized, *except* the copying press, engraving or the type writer.

Stamps for pre-payment, whether obliterated or not, as well as all printed articles containing the representative sign of a monetary value are excluded from the reduced postage applicable to "printed papers."

Patterns of merchandize can only be forwarded *by the ordinary post* under the following conditions:—

They must be placed in bags, boxes or open envelopes, in such a manner as to admit of easy inspection.

They must possess no saleable value, nor bear any manuscript beyond the name or social position of the sender, the address of the addressee, a manufacturer's or trade mark, number and prices.

Pattern of merchandize may also be forwarded by Parcel Post subject to the conditions stated hereafter.

LIST OF COUNTRIES, &c., COMPRISED IN THE UNIVERSAL POSTAL UNION.

- Argentine Republic, viz.:—Buenos Ayres, Santa Fe, Estre Rios, Orientes, Cordova La Rioja, Santiago del Estero, Tuenman, Catamarca, Salta and Jujiry, San Luis, Mendoza and San Juan and including Eastern part of Patagonia and Terra-del-Fuego.
- Australia.
- Austro-Hungary, including Principality of Lichtenstein.
- Belgium.
- Bolivia.
- Bosnia.
- Brazil.
- British Borneo.
- Bulgaria, Principality of.
- Cameroons.
- Canada, Dominion of, viz.: Ontario, Quebec, New Brunswick, Nova Scotia, British Columbia, Manitoba, Vancouver's Island, Prince Edward Island and Cape Breton Island.
- Chili, including Western parts of Patagonia and Terra-del-Fuego.
- Colombia, Republic of; Barranquilla, Bogota, Buenaventura, Cartagena, Colon, Panama, Porto Bello, Santa Martha, Savanilla.
- Congo, including Black Point, Majumba and Nyansa.
- Costa Rica.
- Cyprus.
- Denmark, including Iceland and the Faroe Islands.
- Danish Colonies of Greenland, St. Croix, St. John and St. Thomas.
- Dominican Republic (San Domingo).
- Ecuador.
- Egypt (including Nubia and Soudan).
- France, including Algeria, Principality of Monaco and the French Post Offices established at Tunis, Tangier (Morocco), and at Shanghai (China), Cambodia, Annam and Tonquin.
- French Colonies of Martinique, Guadeloupe and Dependencies. French Guiana (Cayenne), Senegal and Dependencies, Ah-gwey, Gaboon, Grand Bassam and Half-Jack, also Sette Cama and Assinee, Reunion, Comoro Islands, Mayotte and Dependencies. French establishments in Madagascar, viz.: Amboetra, Andeovante, Fenerive, Fiaranantson, Foulpointe, Ivondro, Maevatanana, Mahambo, Mahanoro, Mahila, Maintinaro, Majunga, Mananjary, Morandava, Morotsangana, Nossi-Vé, St. Mary, Tamatave, Tananarive, Vatomandry, Vohehar, New Caledonia and Dependencies, the French portion of the Low Archipelago and the French Establishments in India and in Cochin China.
- Germany (including Heligoland).
- German Colonies, viz.: Marshall Islands *New Guinea* (portion of) Samoa (*Apia*), Togo Territory, including Bageida, Little Popo, Lome, and Porto Seguro, and territory in South West Africa, viz., Grand Namaqua, the Damaras Country, and Southern portion of Ovambo, Bagamoyo and Dar-es-Salaam, Lindi and Tanga, in East Africa.
- Gibraltar, (including the British Post Office at Tangier, Larache; Rabat; Cassablanca Saffi; Mazagan and Mogado.)
- Great Britain and Ireland.
- British Colonies (in addition to those separately mentioned) of Antigua, Bahamas, Barbados, Bermudas, British Guiana, British Honduras, British New Guinea, Ceylon, Dominica, Falkland Islands, Fiji Islands, Gambia, Gold Coast, Grenada and the Grenadines, Hong Kong, Labuan, Lagos, Mauritius and Dependencies (the Amirante Islands, the Seychelles and Rodrigues), Montserrat, Nevis, Newfoundland, St. Kitts, St. Lucia, St. Vincent, Sierra Leone, Straits Settlements (Penang, Singapore and Malacca), Tobago, Tortola, Trinidad and Turks Island.
- British India, Hindostan and British Burmah, and the Indian Postal Establishments of Aden, Muscat, Persian Gulf, Guadur and Mandalay.
- Greece, including Ionian Islands.
- Grey Town.
- Hayti.
- Herzegovina.
- Hawaii.
- Guatemala.
- Honduras, Republic of (including Bay Islands).
- Italy, including the Republic of San Marino and the Italian Offices of Tunis and Tripoli in Barbary, Massowah, Egypt and Assab, Abyssinia.

LIST OF COUNTRIES, &C., COMPRISED IN THE UNIVERSAL POSTAL UNION, *continued.*

Japan and Japanese Post Offices in Shanghai, Cheefoo, Chin-King, Hankow, Ningpo Fouchow, Newyang, Kiukiang and Tientsin (China) and at Fusampo (Corea).	Portuguese Colonies of Goa and its Dependencies (Damao and Diu), Macao, Timor, Cape de Verd Islands and Dependencies (Bissao and Casheu), Ambrizetti, Islands of St. Thomas and Prince (in Africa), with the Establishment of Ajuda, Angola, Delagoa Bay and Mozambique.
Liberia.	Roumania (Moldavia and Wallachia).
Luxemburg.	Russia, including Finland.
Malta and its dependencies, <i>i.e.</i> , Cozzo, Comino and Ciminotto.	Salvador.
Marquesas Islands.	St. Pierre et Miquelon.
Mexico.	Servia.
Montenegro.	*Siam.
Natal	Spain, including the Balearic Islands, the Canary Islands, the Spanish possessions on the Northern Coast of Africa and the Republic of Andorra, and the Postal Establishments of Spain upon the Western Coast of Morocco.
Netherlands.	Spanish Colonies of Cuba, Porto Rico, Fernando Po, Annobon and Dependencies.
Netherland Colonies of Dutch Guiana (Surinam), Curaçoa and Dependencies (viz: Bonaire, Aruba, the Netherland portion of St. Martin, St. Eustache and Saba), *Java, Madura, Sumatra, Celebes, *Borneo (except Northwest part) Billiton, Archipelagos of Banca and Riouw, Sunda Islands (Bali, Lombok, Sumbawa, Floris and the Southwest part of Timor), the Archipelago of the Moluccas and the Northwest part of New Guiana (Papua).	*Phillippine Islands and Marian Islands.
New Guinea, German Territory of	Sweden.
New Zealand.	Switzerland.
Nicaragua.	Tahiti.
Norway.	Turkey, European and Asiatic.
Paraguay.	United States of Colombia; Barranquilla, Bogota, Buenaventura, Carthagena, Colon, Panama, Porto Bello, Santa Martha, Savanilla.
Patagonia.	United States of America.
Persia, via Russia, and via Persian Gulf.	Uruguay.
Peru.	Venezuela.
Portugal, including Madeira and the Azores.	Zanzibar.

Prepayment of all classes of correspondence must be effected by means of Stamps.

Letters not specially directed by a particular route will be sent by the first mail despatched.

RATES OF POSTAGE TO PLACES NOT COMPRISED IN THE UNIVERSAL POSTAL UNION.

COUNTRIES NOT COMPRISED IN THE POSTAL UNION.	FOR A LETTER.			ON EACH NEWS-PAPER.			BOOK PACKET OR PACKET OF PATTERNS.						
	Not exceeding ½ oz.	Above ½ oz., not exceeding 1 oz.	For each additional half-ounce.	Not exceeding 4 ozs.	For each additional four ounces.	Registration Fee.	Not exceeding 1 oz.	Not exceeding 2 ozs.	Above 2 ozs., not exceeding 4 ozs.	Above 4 ozs., not exceeding 6 ozs.	Above 6 ozs., not exceeding 8 ozs.	For each additional 2 ozs.	For each additional 4 ozs.
<i>c.</i> Abyssinia (<i>in</i>)	d. 5	d. 10	d. 5	d. 1½	d. 1½	d. 4	d. 1½	d. 1½	d. 3	d. 4½	d. 6	d. 1½	d. 3
<i>c.a.</i> Africa (West Coast Native Possessions) (<i>in</i>)	5	10	5	1½	1½	4	1½	1½	3	4½	6	1½	3
<i>c.</i> Arabia (<i>in</i>)	5	10	5	1½	1½	4	1½	1½	3	4½	6	1½	3
Ascension	5	10	5	1½	1½	4	1½	1½	3	4½	6	1½	3
Bechuanaland	5	10	5	1½	1½	4	1½	1½	3	4½	6	1½	3
“ Protectorate Including—Kanye, Lake Ngami, Macloutsie, Mashonaland, Matabeleland Molepolole, Palachwe (Khamas Town), Shoshong, Tati River, and Zambesi	5	10	5	1½	1½	4	1½	1½	3	4½	6	1½	3
Cape Colony	5	10	5	1½	1½	4	1½	1½	3	4½	6	1½	3
China	5	10	5	1½	1½	4	1½	1½	3	4½	6	1½	3
<i>c.a.</i> Madagascar via Marseilles (except St. Mary, Tamatave and Majunga	5	10	5	1½	1½	4	1½	1½	3	4½	6	1½	3
“ <i>c.</i> via Mauritius	5	10	5	1½	1½	4	1½	1½	3	4½	6	1½	3
<i>c.</i> Morocco (except Tangier, Laraiche, Rabat, Casablanca, Saffi, Mazagan and Mogador	5	10	5	1½	1½	4	1½	1½	3	4½	6	1½	3

Prepayment to Morocco is *compulsory*, with the exception of Casablanca, Laraiche, Mazagan, Mogador, Rabat, Saffi, and Tangier, to which places only registration extends. To these places (at each of which the Gibraltar P.O. maintains an agency under the Postal Union regulations) correspondence can be sent under the conditions applicable to Gibraltar.

Orange Free State	5	10	10	1½	1½	4	1½	1½	3	4½	6	1½	3
St. Helena	5	10	10	2½	1½	4	1½	1½	3	4½	6	1½	3
<i>c.a.</i> Sarawak (<i>in</i>)	5	10	10	2½	1½	4	1½	1½	3	4½	6	1½	3
<i>c.</i> Society Islands	5	10	10	2½	1½	4	1½	1½	3	4½	6	1½	3
South African Republic (Transvaal)	2½	2½	2½	1	1	4	1	1	2	3	4	5	1

(*c*) denotes that payment is *compulsory*, it being in all other cases optional; (*a*) that an *additional charge* is made on delivery; (*in*) that the Registration is *incomplete*, not extending beyond Port of Arrival.

Prepayment of all classes of correspondence must be effected by means of Stamps.

INLAND POSTAGES.

The following are the existing Regulations with respect to Inland Postage:—

LETTERS.	POST-CARDS.		Newspapers	Prices Current	BOOK PACKETS.	PARCELS.	Registration Fee.
	Single.	Reply Paid.			For each two ounces or fractional part thereof.		
One-penny.	Half-penny.	One-penny.	Half-penny.	Half-penny.	Half-penny.	One-penny.	Four-pence.

Letters, newspapers, prices current and book packets which are *wholly unpaid* will be liable to a surcharge equal to double the prepaid rate; and, if they be insufficiently prepaid, to a surcharge equal to *double the deficiency*.

Post cards which have been issued to the Post Office Department *only* are available for inland circulation. Any other card will be surcharged at the *letter-rate of postage*.

The postage on a parcel must be fully prepaid or it cannot be forwarded.

A book packet may not exceed 3 pounds in weight, nor 2 feet in length, nor 1 foot in width or depth, except it be intended for transmission by Mail Coach. (See note below.)

A Parcel may not exceed 8 ounces in weight, 2 feet in length nor 1 foot in width or depth, except it be intended for transmission by Mail Coach. (See note below.)

Newspapers, prices current, book packets and parcels must be posted without a cover, or in a cover open at the ends or sides *so as to admit of the contents being easily withdrawn for examination*. They must not contain any letter or communication of the nature of a letter, nor anything that may injure the officers of the Post Office or the contents of the mail bags.

If any letter or communication of the nature of a letter be found in a newspaper, prices current, book packet or parcel it will be withdrawn and surcharged at the *wholly unpaid letter-rate of postage*. If inseparable the whole packet will be liable to the letter-rate of postage.

The following may, however, be transmitted by book post :—

OLD LETTERS which have apparently passed through the Post before and have served their original purpose.

COPIES OF LETTERS which do not bear a present date and which it is manifest are not serving the purpose of *original* letters.

LETTERS which are intended for publication in a newspaper or otherwise.

CIRCULARS, *i.e.* which, according to internal evidence, are being sent in identical terms to several persons and the whole or greater part of which is printed, engraved or lithographed.

Such letters and circulars must not, however, be closed in any manner and must be so put up as to admit of easy examination of their contents.

Any letter or other mail matter may be registered on pre-payment of the registration fee and postage.

Packets containing money, jewelry or other value, *must be registered* and must be prepaid at the *letter-rate of postage*.

Any Packet found to contain value, but not registered, will be liable to a surcharge equal to double the registration fee, *viz.*, eight-pence.

NOTE.—Parcels intended for transmission by Mail Coach, or which are addressed to places abroad, *must not be put into the Letter Box*, but must be handed to the Postmaster.

ARRIVAL AND DEPARTURE OF INLAND MAILS.

The mails from and to the country districts respectively are due at and despatched from the General Post Office as under :—

	Due at.	Depart.		Due by.	Depart by.
Windward	9.53 a.m.	4 p.m.	Northside	By Train. } 8.45 a.m. 4.27 p.m.	
Portland	9.5 a.m.	4 p.m.	Southside		

Mails are exchanged daily by each Passenger Train between Kingston, Linstead, Ewarton, Old Harbour, May Pen, Four Paths, Porus, Shooters Hill, Mile Gully and Balaclava. There are also daily mails between Kingston, Halfway-Tree, Gordon Town, and Cold Spring, and between Kingston and Up-Park Camp, and between Kingston and Port Royal.

The delivery of correspondence by letter carriers takes place daily from the General Post Office as under, *viz.* :—9.15 a.m., 11.15 a.m., 3.15 p.m.

The mails are made up at the following hours :—

	Newspaper, Books, &c.	Registered Letters.	Ordinary Letters.	Late Letters.				
				1d. Extra.	2d. Extra.			
Southside Mails	P.M.	P.M.	P.M.	P.M.	P.M.			
Northside "				2.00	2.15	3.00	3.10	3.20
Windward " via Bath								
Portland " via Annotto Bay	2.00	2.15	3.00			
Daily Mails to Port Royal, Gordon Town, &c.								

There are ten Street Letter Boxes at the following places, which are cleared as under :—

Letter Box.	Daily.			For Fortnightly Packet Mails.
	A.M.	A.M.	P.M.	A.M.
1. North-st. and King-st.	8.25	10.25	12.40, 2.25	10.25
2. Parade and King-st.	8.35	10.35	12.50, 2.35	10.35
3. Harbour-st. and Princess-st.	8.45	10.45	1.00, 2.45	10.45
4. Port Royal-st. and Luke-lane	8.50	10.50	1.05, 2.50	10.50
5. Victoria Market	8.55	10.55	1.10, 2.55	10.55
6. Camp Cross Road, Police Station	8.00	9.50	12.20, 2.10	9.50
7. Allman Town, Prince of Wales-st. and Race Course	8.30	10.30	12.45, 2.35	10.30
8. Kingston Garden, Central Avenue and North-st.	8.35	10.35	12.50, 2.40	10.35
9. Rae Town, Elletson Road and Tower-st.	8.15	10.15	12.35, 2.15	10.15
10. Park Lodge Hotel, Windward Road	8.35	10.35	12.55, 2.35	10.35

N.B.—A special clearance of the Boxes, except Nos. 6, 7 and 8 is made on the morning of the closing of the Mail for U. S. America by the fortnightly Atlas S. S. Coy's Steamer.

ARRIVAL AND DEPARTURE OF DAILY MAILS FROM AND FOR KINGSTON.

Names.	Arrival from Kingston.			Distance in miles from Kingston.	Departure for Kingston	
	Hour.				Hour.	
Up-Park Camp } Halfway-Tree } Gordon Town } Cold Spring } Port Royal }	A.M.	P.M.	P.M.	2 4 10 16 5	A.M.	P.M.
	10.00	12.00	3.40		9.30, 10.15, 12.15 & 2.25	
	10.00	12.00	3.55		9.15, 10.20, 12.20 & 2.00	
		4.50			8.25	
		6.55			6.20	
	4.45		5	8.5		

ARRIVAL AND DEPARTURE OF TRI-WEEKLY MAILS FROM AND FOR KINGSTON, &c.†

Names.	Distance of Miles from Kingston.	Arrival from Kingston.		Departure for Kingston	
		Days.	Hour.	Days.	Hour.
NORTH-WESTERN TRUNK, POST OFFICES ON MAIN LINE.					
*Spanish Town	12 26 31 42 50	Tu. Th. Sat.	P.M.	Tu. Th. Sat.	A.M.
*Linstead } by Train		
*Ewarton			6 0		7 00
Moneague			8 30		4 05
Claremont			9 45		2 50
Saint Ann's Bay	60	"	11 30	Wed. Fri. Mon.	12 45
Laughlands	64	Wed. Fri. Mon.	A.M.	"	11 45
Dry Harbour	74		12 30	"	10 15
Rio Bueno	79		2 0	"	9 10
Duncans	85		3 5	"	8 05
Falmouth	95		4 10	"	8 06
Little River	106		5 45	"	6 30
Montego Bay	117		7 35	"	4 40
			9 15	"	3 00

* See also page 167.

Corrected to new Railway Time Tables of 16th March, '92.

ARRIVAL AND DEPARTURE OF TRI-WEEKLY MAILS FROM AND FOR KINGSTON, &C.

Names.	Distance in Miles from Kingston.	Arrival from Kingston.		Departure for Kingston.	
		Days.	Hour.	Days.	Hour.
NORTH-WESTERN TRUNK, POST OFFICES ON MAIN LINE, contd.					
Flint River	131	Wed. Fri. Mon.	A.M. 11 45	Wed. Fri. Mon.	P.M. 12 15
Lucea	142	"	P.M. 1 30	"	A.M. 10 30
Green Island	154	"	5 5	"	6 30
BRANCH OFFICES.					
Lluidas Vale via Ewarton	39	"	A.M. 7 30	"	P.M. 2 40
Crofta Hill	45	"	9 15	"	12 45
Walkers' Wood via Moneague	49	"	7 0	"	4 0
Pedro	56	"	6 45	"	5 0
York Castle } via Claremont	55	"	6 15	"	5 0
Ocho Rios } via St. Ann's	67	"	1 35	"	10 15
Retreat } Bay	76	"	3 30	"	8 20
Oracabessa	84	"	5 10	"	6 40
Davis Town	67	"	7 0	"	4 0
Gayle	88	"	6 40	"	5 05
Guy's Hill	96	"	8 45	"	3 0
Pear Tree Grove via Guy's Hill	103	"	11 10	"	12 30
Brown's Town	81	"	4 15	"	7 15
Stewart Town } via	87	"	5 50	"	5 30
Alexandria } Dry Harbour	91	"	7 45	"	3 30
Cave Valley	99	"	10 10	"	1 0
Clark's Town	89	"	5 20	"	6 05
Jackson Town } via Duncans	92	"	6 40	"	4 45
Ulster Spring	103	"	9 40	"	1 45
Hampden } via Falmouth	103	"	8 5	"	4 0
Adelphi	110	"	10 10	"	1 45
Anchovy via Montego Bay	123	"	P.M. 4 5	"	A.M. 8 0
SOUTH-WESTERN TRUNK, POST OFFICES ON MAIN LINE.					
*Old Harbour	24	Tu. Th. Sat.	...	Tu. Th. Sat.	...
*May Pen	33	"	...	"	...
*Four Paths	37	"	...	"	...
*Porus	47	"	6 50	"	...
Mandeville	59	"	9 0	"	3 45
Spur Tree	66	"	10 40	"	2 05
Santa Cruz	80	Wed. Fri. Mon.	A.M. 1 10	Wed. Fri. Mon.	P.M. 11 0
Lacovia	86	"	2 05	"	9 55
Middle Quarters	90	"	2 45	"	9 10
Black River	99	"	4 10	"	7 45
Whitehouse	114	"	6 40	"	5 30
Bluefields	119	"	8 15	"	3 45
Savanna-la-Mar	129	"	10 0	"	2 0
Grange Hill	138	"	P.M. 1 30	"	A.M. 8 30
SOUTH-WESTERN TRUNK, BRANCH OFFICES.					
Hayes	41	"	6 10	"	P.M. 6 8
Alley	48	"	7 25	"	4 53
Salt River	57	"	10 5	"	2 10
Chapelton	45	"	7 24	"	A.M. 5 0
Frankfield	57	"	11 0	"	P.M. 1 0
Milk River via Four Paths	49	"	7 30	"	4 0

* See also page 167.

ARRIVAL AND DEPARTURE OF TRI-WEEKLY MAILS FROM AND FOR KINGSTON, &C.

Names.	Distance in Miles from Kingston.	Arrival from Kingston.		Departure for Kingston.	
		Days.	Hour.	Days.	Hour.
SOUTH-WESTERN TRUNK, BRANCH OFFICES.					
*Shooter's Hill	56	Wed. Fri. Mon.	A.M. 6 0	Wed. Fri. Mon.	P.M. 6 58
*Mile Gully	64	"	7 41	"	5 17
*Balaclava } via Mandeville	75	"	9 58	"	3 0
Newport	66	"	7 20	"	4 0
Cross Keys	74	"	9 40	"	1 30
Devon } via Mile Gully	71	"	9 50	"	2 40
Maidstone	71	"	10 10	"	2 40
Christiana via Shooter's Hill	65	"	9 10	"	4 0
Pratville via Newport	76	"	10 20	"	1 0
Watson's Hill } via Spur Tree	73	"	6 45	"	5 5
Southfield	83	"	9 20	"	2 30
Alligator Pond via Watson Hill	80	"	8 50	"	3 0
Malvern via Santa Cruz	90	"	8 20	"	2 30
Siloah via Lacovia	98	"	9 0	"	1 30
Newmarket via Middle Quarters	100	"	4 40	"	6 05
Bethel Town	111	"	6 35	"	4 10
Chester Castle	114	"	7 10	"	3 35
Ramble	117	"	7 50	"	3 0
Copee via Chester Castle	120	"	8 50	"	1 30
Little London } via Sav.-la-Mar	138	"	P.M. 3 15	"	A.M. 8 0
Petersfield	135	"	1 30	"	8 30
Darliston	144	"	4 10	"	5 30
SOUTH-EASTERN TRUNK, POST OFFICES ON MAIN LINE.					
Bull Bay	10	Tu. Th. Sat.	6 0	Tu. Th. Sat.	7 53
Saint David	19	"	7 53	"	6 0
Morant Bay	31	"	10 22	"	3 31
Port Morant	38	"	11 51	"	2 02
Bath	45	Wed. Fri. Mon.	A.M. 1 20	"	P.M. 12 38
Plantain Garden River	52	"	2 49	Wed. Fri. Mon.	11 4
Manchioneal	62	"	5 23	"	8 30
Priestman's River	71	"	7 53	"	6 20
Port Antonio	83	"	9 53	"	4 0
SOUTH-EASTERN TRUNK, BRANCH OFFICES.					
B. M. Valley } via Morant Bay	37	"	6 42	"	4 18
Trinityville	43	"	8 30	"	2 30
NORTH-EASTERN TRUNK, POST OFFICES ON MAIN LINE.					
Halfway-Tree	3	Tu. Th. Sat.	P.M. 4 30	Tu. Th. Sat.	A.M. 8 35
Stony Hill	9	"	6 24	"	7 18
Annotto Bay	30	"	10 5	"	3 0
Buff Bay	40	Wed. Fri. Mon.	A.M. 1 30	Wed. Fri. Mon.	P.M. 10 55
Hope Bay	50	"	4 55	"	7 30
St. Margaret's Bay	55	"	6 40	"	5 45
NORTH-EASTERN TRUNK, BRANCH OFFICES.					
Glengoffe via Stony Hill	18	"	7 45	"	3 0
Richmond } via Annotto Bay	39	"	8 0	"	2 0
Port Maria	46	"	1 27	"	5 0
Hampstead via Port Maria	52	"	8 45	"	3 0
Hagley Gap	18	"	9 0	"	2 0

DEPARTURE OF RETURN PACKET EXPRESS MAELS FROM EACH DISTRICT POST OFFICE FOR KINGSTON.

Names.	Day.	Hour.
NORTH-WESTERN TRUNK, POST OFFICES ON MAIN LINE.		
Spanish Town	Tuesday	9 45 a.m.
Bog Walk	} by Train	9 35 "
Linstead		9 10 "
Ewarton		8 55 "
Moneague		4 05 "
Claremont		2 50 "
Saint Ann's Bay	"	12 45 p.m.
Laughlands	Monday	11 45 "
Dry Harbour	"	10 15 "
Rio Bueno	"	9 10 "
Duncans	"	8 05 "
Falmouth	"	6 30 "
Little River	"	4 40 "
Montego Bay	"	8 00 "
Flint River	"	12 15 a.m.
Lucea	"	10 30 "
Green Island	"	6 30 "
BRANCH OFFICES.		
Lluidas Vale via Ewarton	Monday	4 55 p.m.
Crofts Hill	"	3 0 "
Walker's Wood via Moneague	"	5 0 "
Pedro	} via Claremont	5 0 "
York Castle		5 0 "
Ocho Rios	} via St. Ann's Bay	9 35 "
Salt Gut		7 40 "
Oracabessa	"	6 00 "
Davis Town	"	4 0 "
Gayle	} via Salt Gut	4 05 "
Guy's Hill		2 00 "
Pear Tree Grove via Guy's Hill	"	11 00 a.m.
Brown's Town	"	6 45 p.m.
Stewart Town	} via Dry Harbour	5 00 "
Alexandria		3 00 "
Cave Valley	"	12 30 "
Clark's Town	"	5 30 "
Jackson Town	} via Duncans	4 00 "
Ulster Spring		"
Hampden	} via Falmouth	3 05 "
Adelphi		1 00 "
Anchovy via Montego Bay	"	1 00 "
SOUTH WEST TRUNK. POST OFFICES ON MAIN LINE.		
Old Harbour	Tuesday	9 00 a.m.
May Pen	} By Train	8 55 "
Four Paths		8 25 "
Porus		8 00 "
Mandeville		3 45 "
Spur Tree		2 05 "
Santa Crus	Monday	11 00 p.m.
Lacovia	"	9 55 "
Middle Quarters	"	9 10 "
Black River	"	7 45 "
Whitehouse	"	5 20 "
Bluefields	"	3 45 "
Savanna-la-Mar	"	2 00 "
Grange Hill	"	12 00 noon

DEPARTURE OF RETURN PACKET EXPRESS MAILS FROM EACH DISTRICT POST OFFICE
FOR KINGSTON.

Names.	Day.	Hour.
SOUTH-WESTERN TRUNK, BRANCH OFFICES.		
Hayes	Monday	6 15 p.m.
Alley	"	5 0 "
Salt River	"	2 0 "
Chapelton	"	5 0 "
Frankfield	"	1 0 "
Milk River via Four Paths	"	4 0 "
Shooter's Hill	"	7 58 "
Mile Gully	"	6 17 "
Balaclava	"	4 0 "
Newport	"	6 0 "
Cross Keys	"	3 30 "
Devon	"	3 30 "
Maidstone	"	3 0 "
Christiana via Shooter's Hill	"	5 0 "
Pratville via Newport	"	3 0 "
Watson's Hill	"	5 45 "
Southfield	"	3 0 "
Alligator Pond via Watson Hill	"	3 30 "
Malvern via Santa Cruz	"	2 40 "
Siloah via Lacovia	"	2 0 "
Newmarket	"	6 05 "
Bethel Town	"	4 10 "
Chester Castle	"	3 35 "
Ramble	"	3 00 "
Copse	"	1 30 p.m.
Little London	"	11 15 a.m.
Petersfield	"	12 00 noon
Darliston	"	9 00 a.m.
SOUTH-EASTERN TRUNK, POST OFFICES ON MAIN LINE.		
Bull Bay	Tuesday	3 49 "
Saint David	"	1 56 "
Morant Bay	Monday	11 27 p.m.
Port Morant	"	9 58 "
Bath	"	8 29 "
Plantain Garden River	"	7 0 "
Manchioneal	"	4 25 "
Priestman's River	"	2 20 "
Port Antonio	"	12 0 noon
SOUTH-EASTERN TRUNK, BRANCH OFFICES.		
B. M. Valley	"	5 18 p.m.
Trinityville	"	3 30 "
NORTH-EASTERN TRUNK, POST OFFICES ON MAIN LINE.		
Stony Hill	Tuesday	3 8 a.m.
Annotto Bay	Monday	10 50 p.m.
Buff Bay	"	7 15 "
Hope Bay	"	3 45 "
St. Margaret's Bay	"	2 0 "
NORTH-EASTERN TRUNK, BRANCH OFFICES.		
Glengoffe via Stony Hill	"	4 0 "
Richmond	"	4 0 "
Port Maria	"	7 0 "
Hampstead via Port Maria	"	5 0 "
Hagley Gap	"	4 0 "
Cold Spring	Tuesday	6 0 a.m.
Gordon Town	"	8 5 "
Halfway-Tree	"	8 55 "
Up-Park Camp	"	9 10 "
Port Royal	"	8 0 "

ARRIVALS AND DEPARTURE OF DAILY MAILS FROM AND FOR KINGSTON AND EACH INTERMEDIATE OFFICE ON RAILWAY LINE.

Offices.	Despatch.			Arrivals.		
	1st Train.	2nd Train.	3rd Train.	1st Train.	2nd Train.	3rd Train.
DOWN:	A.M.	A.M.	P.M.	A.M.	P.M.	P.M.
<i>Kingston to Balaclava—</i>						
Kingston	7.00	1.15	3.30
Spanish Town	7.25	2.10	4.10	8.30	3.00	5.15
Old Harbour	8.15	2.40	5.00	9.00	3.30	5.45
May Pen	8.55	3.25	5.40	9.20	3.50	6.05
Four Paths	8.25	3.00	5.35	9.40	4.10	6.25
Porus	8.20	3.50	...	10.05	4.35	6.50
Shooter's Hill	10.00	4.30	...	10.45	5.10	...
Mile Gully	10.35	4.45	...	11.25	6.00	...
Balaclava	11.45	6.15	...
<i>Kingston to Ewarton—</i>						
Kingston	7.00	2.15	3.30
Spanish Town	7.25	2.10	4.10	8.30	3.00	5.15
Bog Walk	8.25	2.50	5.10	8.50	3.15	5.35
Linstead	8.20	2.45	5.05	9.00	3.30	5.50
Ewarton	9.15	3.40	6.05
UP:						
<i>Balaclava to Kingston—</i>						
Balaclava	...	6.30	1.00
Mile Gully	...	6.45	1.15	...	8.00	2.30
Shooter's Hill	...	7.20	1.50	...	8.05	2.35
Porus	5.45	8.00	2.30	...	8.45	3.15
Four Paths	6.10	8.25	3.00	7.00	9.40	4.10
May Pen	6.40	8.55	3.25	7.00	9.20	3.50
Old Harbour	6.50	9.00	3.35	7.40	10.00	4.25
Spanish Town	7.25	9.45	4.10	8.30	10.30	5.15
Kingston	8.45	11.00	5.30
<i>Ewarton to Kingston—</i>						
Ewarton	6.30	8.55	3.20
Linstead	6.45	9.10	3.35	7.30	9.55	4.20
Bog Walk	7.10	9.35	4.00	7.40	10.00	4.30
Spanish Town	7.25	9.45	4.10	8.30	10.30	5.15
Kingston	8.45	11.00	5.30

The daily mails between Kingston, Halfway-Tree, Gordon Town and Cold Spring, between Kingston and Up-Park Camp and between Kingston and Port Royal, arrive at and depart from the General Post Office as under:—

Offices.	Due at G. P. O.		Depart from G. P. O.	
Up-Park Camp	10 a.m., 11 a.m.	1.15, 3 p.m.	9.20, 11.20 a.m.	3.15 p.m.
Halfway-Tree	10, 11 a.m.	1.15, 3 p.m.	9.20, 11.20 a.m.	3.15, 4 p.m.
Gordon Town and Cold Spring	10 a.m.	.	3.15 p.m.	.
Port Royal	9.35 a.m.	.	3.15 p.m.	.

The mails for transmission by the Mail Coach between Porus and Savanna-la-Mar and between Ewarton and Montego Bay are closed at the General Post Office on Mondays, Wednesdays, and Fridays at 7 a.m., and are due at the General Post Office on Tuesdays, Thursdays and Saturdays by the last train.

MONEY ORDERS.

Money Orders are issued at the head office, Kingston, and at the several Parochial Treasuries. Applications for Money Orders addressed either to the Postmaster for Jamaica or to a Parochial Treasurer are free of postage and registration fee.

The commission on Money Orders drawn on the United Kingdom areas under :—
 For any sum not exceeding £2 - 0s. 9d. | Above £5 and not exceeding £7 - 2s. 3d.
 Above £2 and not exceeding £5 - 1s. 6d. | Above £7 and not exceeding £10 - 3s. 0d.

The commissions on Money Orders drawn on the United States and Canada are as under :—

		Canada.		United States.	
	£2	1s.	0d.	0s.	9d.
For any sum not exceeding		2	0	1	6
Above £2 and not exceeding	5	3	6	2	3
“ 5 “ “	7	4	0	3	0
“ 7 “ “	10				

The rate of exchange of Money Orders between the United States, Canada and Jamaica is \$4 87c. to the £.

The commissions on Money Orders drawn on Barbados and British Guiana and the Leeward Islands are as under :—

For any sum not exceeding £2 - 0s. 6d. | Above £5 and not exceeding £7 - 1s. 6d.
 Above £2 and not exceeding £5 - 1s. 0d. | Above £7 and not exceeding £10 - 2s. 0d.

No single Order can be granted for more than ten pounds.

No application can be entertained for compensation for alleged injury from the non-payment of a Money Order at the expected time. When a Money Order is applied for it must be on the clear understanding that no such claim will be allowed, and that the Post Office is not liable, under any circumstances, to more than one payment of a Money Order, even when, notwithstanding the precautions that are taken, the Order has been paid to a person not entitled to receive the money. Re-payment to the Remitter of a Money Order cannot be made until the Chief Office of the Paying Country has been communicated with; and applications for re-payment should be accompanied by a sum equal to the *original* commission on the Order.

An additional charge of 6d. is made for each Order issued on the day of the closing of the mail for England and the United States.

A Through Money Order Exchange also exists between Jamaica and *certain* British Colonies and Foreign Countries via the United Kingdom. Such Through Money Orders are subject on payment to a deduction of a sum equal to *one-third* of the Commission collected at the Office of Issue. The full name and address of the Payee of a Through Money Order must be given to enable the Chief Money Order Office, London, to forward to the Payee a Money Order for the net amount payable, the Money Order issued to the Remitter being only of value as a receipt for the amount paid and should be retained by the Remitter.

INLAND POSTAL ORDERS.

The following are the Regulations relating to the issue and payment of Postal Orders within Jamaica—

1. Every Postal Order shall be for one of the following amounts, and in respect thereof the following commission shall be paid :—

Amount.	Commission.	Amount.	Commission.
Sixpence	- Half-penny	Two Shillings & Sixpence	- Half-penny
One Shilling	- Half-penny	Five Shillings	- One-penny
One Shilling & Sixpence	- Half-penny	Ten Shillings	- Two-pence

2. Postal-Orders will only be issued at a Post Office, and will be payable *only* at the Treasury, Kingston, or at any Parochial Treasury in the island.

3. Postal Orders will, however, be cashed by any District Postmaster or by any Assistant Collector of Taxes (subject to these Regulations) when their respective offices are open; and, provided, that they have sufficient funds for that purpose. They will also be accepted in payment of taxes or other public dues, whenever they have been filled up for payment at the Treasury of the parish in which such dues are being paid.

4. Before a Postmaster issues a Postal Order, the amount of the Order and the Commission thereon shall be paid to him, and he shall sign the Order and stamp it with the Office-Dated-Stamp, specifying the day of the month in which the Order is issued.

5. The amount of a Postal Order, and the commission thereon, must be paid to the Postmaster in *cash*. Postage stamps will *not* be accepted in payment for Postal Orders; but postage stamps may, however, be affixed to a Postal Order to an amount not exceeding five pence for the purpose of increasing to that extent the value of such Postal Order. Any stamps in excess of that amount which may be affixed to a Postal Order will not be redeemed by the Paying Officer.

6. Each Postal Order shall be printed on such paper and in such characters and with such distinctive marks, whether on the face of it or in the paper or otherwise and the amount of the commission shall be denominated by means of such stamp or mark as the Postmaster for Jamaica, under the authority of the Governor, shall from time to time direct.

7. The blanks in a Postal Order for the name of the person entitled to the money (in these Regulations referred to as the Payee) and for the name of the Treasury at which it is to be paid may be filled in before or after issue.

8. If the blanks are not filled in before issue the person to whom the order is issued must, before parting with it, fill in the name of the Payee and may fill in the name of the Treasury at which the amount is to be paid.

9. The Payee must sign the receipt at the foot of the Order, and must also fill in the name of the Treasury if that has not already been done.

10. No alteration can be made in the name of the Payee or of the Treasury when once filled in except by the direction of the Chief Treasurer.

11. When a Postal Order is presented for payment, otherwise than through a Banker, the Paying Officer shall require the receipt for the amount of the Order to be first signed and may refuse payment until he is satisfied that it is signed by or under the authority of the person appearing to be the Payee.

12. He may also if the receipt is not signed in his presence, take reasonable means to satisfy himself that the person presenting the Order is either the Payee or his Agent.

13. He shall also require the person presenting the Order to sign his name on the Order before its payment, although the receipt has already been signed.

14. Nevertheless the signature to the receipt shall, in all cases, be a sufficient authority to the Paying Officer for the payment of the amount of the Order if that signature purports to be the signature of the Payee, and it shall not be necessary to prove that the receipt was signed by or under the authority of the Payee.

15. A Postal Order may be crossed. It may be crossed generally by the addition on its face of the words "and Company," or any abbreviation thereof, between two parallel transverse lines thus: " & Co." or of two parallel transverse lines simply. It may be crossed specially by the addition on its face of the name of a Banker in which case the order shall be deemed to be crossed to that Banker.

16. A Postal-Order which is crossed generally may also be crossed specially.

17. A Banker to whom a Postal Order is crossed may again cross it specially to another Banker as his Agent for collection.

18. Where a Postal Order is crossed generally, the Paying Officer may pay it to any responsible person known to him, as well as through a Banker.

19. Where a Postal Order is crossed specially, the Paying Officer shall refuse to pay it except to the Banker to whom it is crossed or his Agent for collection.

20. Where a Postal Order is crossed specially to more than one Banker, except when crossed to an Agent for the purpose of collection, the Paying Officer shall refuse payment thereof.

21. If a Postal Order, which is crossed whether generally or specially, is presented by or through a Banker with the name of such Banker written or stamped upon the face thereof that name may be accepted as a sufficient receipt for the amount of the Order and the Order may be paid without any other receipt.

22. Provided that when the Order is crossed specially to a second Banker as Agent for collection the name of such second Banker written or stamped upon the face of the Order may be accepted as a receipt under this Regulation.

23. An Order which is crossed generally or specially, if presented for payment by or through a Banker, may be paid at any Treasury in Jamaica notwithstanding that the blank has been filled in with the name of some particular Treasury.

24. After the expiration of three months from the last day of the month in which any such Order is issued the Order shall be payable only on payment, in the manner for the time being directed by the Chief Treasurer, of a commission equal to the amount of the original commission with the addition (if more than three months have elapsed since the said expiration) of the amount of the original commission for any further period of three months which has so elapsed and for any portion of any such period of three months over and above any complete period.

25. A Postal Order will be payable during the hours for the time being appointed for public business at the Office at which it is presented for payment.

26. If a Postal Order presented for payment has any erasure or alteration, or is cut, defaced or mutilated, the Paying Officer may refuse payment and refer the person presenting it to the Chief Treasurer.

27. Payment of a Postal Order may be refused or be delayed, but the Paying Officer shall immediately report the cause thereof to the Chief Treasurer.

28. Upon paying a Postal Order the Paying Officer shall immediately place in the space provided for that purpose an impression of his Office Stamp specifying the date of payment, and thereby cancel the Order; but such cancellation must *only* be done at the several Treasuries. A Postal Order which may be cashed by a District Postmaster, an Assistant Collector of Taxes, or be received in payment of taxes or other public dues, shall not be so stamped by them or either of them as it will not be considered to have been paid until it has been presented, accepted, and dealt with, as before directed, at the Treasury at which it is made payable.

29. A Postal Order which has been cashed by a District Postmaster or by an Assistant Collector of Taxes must *not* be re-issued, but must be included in the first remittance of public revenue to the Treasury at which such Order has been made payable.

30. District Postmasters and Assistant Collector of Taxes must, however, take care that all the Regulations herein laid down have been strictly complied with in the case of Orders which they cash or accept in payment of taxes or other public dues.

31. The payment of the amount of a Postal Order, to whomsoever made, shall discharge the Postmaster for Jamaica, the Chief Treasurer and their Officers from all liability whatsoever in respect of that Order notwithstanding any forgery, fraud, mistake or loss which may have been committed or have occurred in reference to such Order or to the procuring thereof or to the obtaining the payment thereof; and notwithstanding any disregard of these Regulations, and notwithstanding anything whatsoever.

PARCEL POST.

A Parcel Post Exchange between Jamaica and the United Kingdom; certain places *via* the United Kingdom; British Colonies in the West Indies; and the United States of America is now in operation.

Parcel Post business is transacted at the Head Office, Kingston, ("Blundel Hall") and at the District Post Offices in places called at by the Mail Coaches, the Coastal Steamer and Railway and such other offices as may be notified from time to time.

Parcel mails for the United Kingdom and British Colonies in the West Indies are made up in Kingston on every alternate Wednesday for despatch by the Royal Mail Contract Line of Steamers—parcels being received up to 12 o'clock on that day.

Parcel mails for the United States are closed for despatch by each *direct* oppor-

tunity from the Port of Kingston—the hour of closing being duly notified on each occasion.

The Parcel Post rates of postage to *all* places, as well as the limit of size and weight, and *general* conditions, will be found in the Table below.

The following are the most important *special* regulations and conditions to be observed with respect to parcels for the United Kingdom and British Colonies:—

The postage must in all cases be *paid in advance*, and by means of postage stamps, which must be affixed by the sender, and no parcel will be accepted for transmission which is not sufficiently prepaid.

Each parcel must be plainly directed, such directions setting forth the name and full address of the person for whom the parcel is intended. It should bear the words "Parcel Post" in the upper left hand corner, and the name and address of the sender. The date of posting should also be added. *A parcel must not be posted in a Letter Box but must be taken into a Post Office and presented at the counter to the Postmaster or person in charge.*

A certificate of posting may be obtained, if desired, by the person posting a parcel but no liability attaches to the Post Office in respect thereof.

Parcels will be liable to Customs duties and regulations, and the sender of each parcel will be required to make a Customs declaration furnishing—upon a special form provided for the purpose, which can be obtained at any Post Office—an accurate statement of the contents and value, the date of posting, and the sender's signature and place of abode. Customs duties will be collected before delivery.

No parcels containing dangerous articles, perishable articles, articles likely to injure other parcels, liquids unless securely packed in proper cases, or any contraband articles or substances will be accepted for transmission. A parcel must not contain another parcel or other postal packet intended for delivery to a person other than the addressee of the first-named parcel.

If on examination of any parcel there shall be found in or with the same any paper or communication of the nature of a letter such paper or communication will be withdrawn therefrom, and will be forwarded to the addressee thereof; or, if it be *not* addressed, to the addressee of the parcel in or with which the same was found enclosed; and the said letter will be surcharged for delivery at the unpaid inland rate of postage.

Parcels containing articles of an aggregate value exceeding £50 will not be accepted for transmission.

Parcels re-directed from one address to another will be surcharged a fresh postage at the pre-paid rate.

If a parcel cannot be delivered as addressed or is refused the sender, if his address be given on the parcel, will be communicated with by the Post Office as to the manner in which the parcel shall be disposed of.

If returned or re-directed from one country to another the parcel will be charged a full rate of postage.

Parcels which cannot be delivered will be kept for a reasonable time before being finally disposed of.

Parcels should be securely and substantially packed and closed by the sender and in some cases seals may be found necessary. If wax is used it should be of the special quality which will withstand a hot climate.*

The following are the *special* Regulations which govern the exchange of parcels with the United States of America:—

A declaration of contents and their value with the sender's signature and address, the date of mailing, and the place of address must be made on the authorised form and fixed to the parcel.

An acknowledgment that a parcel to a stated address had been posted will, if required, be given to the poster, but no liability attaches to the Post Office in respect thereof.

Letters, postcards and written matter of the nature of personal correspondence *must not* be enclosed in a parcel.

If such be found the letter will be placed in the mails, if separable; and, if the

* This rule does not apply to parcels for the U.S. which must not be closed against inspection in any manner whatever.—See page 172.

letter be inseparably attached, the whole package will be rejected. If, however, any such should inadvertently be forwarded the country of destination will collect double rate of postage according to the Postal Union Convention.

A parcel may not contain any other parcel intended for delivery at an address other than that borne by the parcel itself. If such enclosed parcel be detected it must be sent forward singly, charged with new and distinct Parcel Post rates.

Publications which violates the Copyright Laws of the country of destination ; poisons and explosive or inflammable substances ; fatty substances ; liquids, and those which easily liquefy ; confections and pastes ; live or dead animals, *except* dead insects and reptiles, when thoroughly dried ; fruits and vegetables, and substances which exhale a bad odour ; lottery tickets, lottery advertisements or lottery circulars ; all obscene or immoral articles ; articles which may, in any way, damage or destroy the mails or injure the persons handling them.

Each parcel must be so wrapped or enclosed as to permit its contents to be easily examined by any Postmaster or Customs Officer whose duty it may be to do so ; and each parcel will be subject in the country of destination to all Customs duties and all Customs regulations in force in that country for the protection of its Customs revenue.

A parcel may be registered on like conditions to those that govern the registration of other correspondence ; or, on payment of the sum of two pence (or five cents) additional to the first charge, the sender can obtain a receipt for such parcel from the addressee.

Parcels must be so carefully packed as to be safely transmitted in the mails of either country, both in going to the Post Office of exchange of the country of origin, as well as to the office of address of the country of destination ; and they must **NOR BE SEALED OR CLOSED AGAINST INSPECTION**, that is, they must not be secured by means of wax, screws or nails, or in any manner which would not admit of their easy examination by the Customs Authorities in the United States.

The country of destination, may, at its option, levy and collect from the addressee, for inland service and delivery, a charge not exceeding two pence half-penny (or five cents) on each single parcel of whatever weight ; and, if the weight exceed one pound, a charge equal to one half-penny (or one cent.) for each four ounces or fraction thereof.

If a parcel cannot be delivered as addressed, or is refused, the sender will be so advised ; and, if no action is taken by him within three months, the parcel may be sold for the benefit of whom it may concern.

Any request that a parcel may be re-addressed or returned must be accompanied by the amount of postage at the original rate for its further pre-payment.

The Post Office Department of either of the contracting countries will not be responsible for the loss or damage of any package ; and no indemnity can consequently be claimed by the sender or addressee in either country.

The following are the regulations and condition with respect to the Parcel Post Exchange with Canada :—

A parcel may not exceed seven pounds in weight, two feet in length, and one foot in width or depth.

The postage on parcels *must* be prepaid by Postage Stamps.

All parcels will be subject to the Customs dues, laws and regulations in force in either country ; and to each parcel must be affixed a "Customs declaration" containing an accurate statement of the contents and value thereof ; the date of posting, and the sender's signature and address.

A parcel may not contain the following :—

I. A letter or the communication of the nature of personal correspondence.
 II. Any other parcel intended for delivery at an address other than that borne by the parcel itself. If such enclosed parcel be detected it will be sent forward *singly* charged with new and distinct Parcel Post rates.

III. Any explosive, inflammable, or dangerous substance which may in any way damage or destroy other parcels or the mails or injure the persons handling them.

An undelivered parcel may be redirected to the sender in the country of origin on payment of a rate equal to that originally paid on it, such additional postage

may either be paid in the country from which the parcel is returned or be collected from the sender on delivery.

Parcels which cannot be delivered to the persons to whom they are addressed, or the senders of which cannot be found, will be returned to the country of origin for disposal as undelivered, or "dead" matter.

The Post Office Department of either country will *not* be responsible for the loss or damage of any parcel.

The parcels must be securely and substantially packed.

The exchange of parcels will be effected by means of steamers subsidized by the Canadian government and conveying mails directly between ports in Canada and Jamaica.

Parcels received at Jamaica from places over sea under the Parcel Post arrangements with the Imperial Post Office are, in terms of the Post Office Law Amendment Law, 1886, opened at the Head Office, Kingston, for the purpose of the amount of import duty on the contents being assessed.

After such assessment the parcels are delivered as under, and the amount of duty collected in the same manner as the postage on unpaid or insufficiently prepaid letter.

In Kingston if addressed to a place within the house delivery limit, by letter carrier; if beyond such limit, at the "Parcel Post Office, Blundell Hall."

In the country, across the Post Office counter; provided that such Post Office is a Mail Coach Office, an office on the line of Railway, or one at which the Coastal Steamer can deliver mails.

The amount of duty assessed on any such parcel must be paid before delivery, or before the delivery of the parcel from the custody of the Post Office; and, unless such duty be paid within fourteen days after the arrival of the parcel at the office of address the parcel will be liable to be sent to the Queen's Warehouse.

All complaints relating to Customs duty on parcels should be addressed to the Collector of Customs, Kingston, as the Post Office has not any control whatever in the matter of duty.

PARCEL POST BETWEEN JAMAICA AND PLACES OVER SEA.
TABLE OF POSTAGE, ETC.

Place of Destination.	Not exceeding in Weight.			For each lb. after.	Over 2 lbs. but not over 7 lbs.	Over 7 lbs. but not over 11 lbs.	Over 3 lbs. but not over 7 lbs.	Over 7 lbs. but not over 11 lbs.	Limit of Weight.	Remarks.
	lb. 1	lbs. 2	lbs. 3							
*Aden (see India)	1/5d.	3/9	.	1/1d.	5/8	.	.	.	11lbs.	A.
Adrianople	7	Africa, West Coast of (including Bathurst, Cape Coast Castle, Sierra Leone, Quetta, Accra, Lagos).
Africa, West Coast of (A)	1/2d.	3/	.	1/2d.	4/6	.	.	.	11	
*Algeria	.	5/8	.	.	7/1	.	.	.	7	
*Annam	.	5/8	11	
Antigua	6d.	5/10	.	.	7/4	.	.	.	7	
*Argentine Republic	.	.	.	1/1d.	11	
*Ascension	1/1d.	7	
*Australia (see respective Colonies)—	7	
*Austria Hungary	.	2/8d.	.	.	4/2	.	.	.	7	
*Austrian Post Offices in Turkish Ports (B)	.	8/7	.	.	5/	.	8/	.	7	
*Azores	.	3/9	.	.	5/3	.	.	.	7	
Bahamas via United Kingdom	1/3d.	.	.	1/2d.	11	B.
Barbados	6d.	2/4d.	.	6d.	11	Austrian and French Post Offices in Turkish Ports (including Alexandria, Caife, Candia, Canee, Cavalla, Dardanellas, Dedraagh, Durazzo, Gallipoli, Ineboli, Jafia, Keresun, Lagos, Latakia, Leross, Merzina, Mytilene, Prevesa, Restino, Rhodes, Salonica, Samsoun, Saao Giovanni, de Medusa, Saati Quinzana, Scio, Tenos, Trebisond, Tripoli (Sria) Valona, Yabli).
Belgium	7	
Belize (British Honduras) via United Kingdom	1/1d.	.	.	1/1d.	3/10	5/11	.	.	11	
Belize (direct)	6d.	.	.	6d.	.	.	8/1	12/	11	
*Beyrout	11	
Borneo (North)	1/4d.	.	4/2	11	
*Bosnia	.	3/4	.	1/1d.	7	
*British Guiana	6d.	.	.	6d.	5/	.	.	.	7	
*Bulgaria via Cologne	.	3/9	.	.	5/3	.	8/3	.	7	
*Bulgaria via Hamburg	.	.	4/9	7	
*Burmah (see India)	1/5d.	4/5	.	1/1d.	5/10	.	.	.	11	
*Cameroon	7	
*Canada—	7	
{ New Brunswick	7	
{ Nova Scotia	7	
{ Prince Edwards Islands and Province of	10d.	.	.	10d.	7	
{ Quebec	7	
{ Province of Ontario	7	
{ Manitoba and North West Territories	7	

* In each case marked thus * refer articles to specially prohibited.

TABLE OF POSTAGE, ETC.—continued.

Place of Destination.	Not exceeding in weight.			For each lb. after.	Over 2 lbs. but not over 7 lbs.	Over 7 lbs. but not over 11 lbs.	Over 3 lbs. but not over 7 lbs.	Over 7 lbs. but not over 11 lbs.	Limit of Weight.	Remarks.
	lb. 1	lbs. 2	lbs. 3							
	Columbia (British) (see Canada)	1/2d.	.							
*Cape of Good Hope (Cape Town)	1/5d.	.	.	1/5d.	11	
*Out of Cape Town, including British Bechuana Land—										
*Ceylon	1/2d.	5/3	.	11d.	6/8	.	.	.	11	
Chili	7	
China, (see Hong Kong)—	7	
*Cochin China	.	5/3	.	.	6/8	.	.	9/10	11	
*Columbia, Republic of	.	3/7	5/3	.	6/8	.	8/9	12/3	11	
*Congo Free State	.	.	3/9	.	.	.	7/9	11/9	11	
*Constantinople	.	3/	.	.	4/6	.	.	9/2	7	
*Corsica	.	3/4	.	.	6/1	.	.	.	11	
*Costa Rica	1/5d.	.	.	10d.	11	
*Cyprus	6d.	.	.	6d.	11	
*Danish West Indies	6d.	.	.	6d.	11	
*Demerara	4/2	.	.	.	7	
*Denmark (including Faroe Islands)	.	2/8d.	.	6d.	6/3	.	.	.	7	
*Diego Suarez (Iceland)	.	4/10	11	
*Dominica (W.I.)	6d.	3/2	.	.	5/6	.	.	.	11	
*Dutch East Indies	.	2/9	.	1/2d.	.	.	.	8/2	11	
*Egypt	1/2d.	.	.	1/2d.	11	
Falkland Island	1/2d.	.	.	1/2d.	11	
Fiji	.	2/11	4/9	.	.	.	10/7	.	7	
*Finland	2/1	3/5	.	.	4/1	.	.	.	7	
*France (not including Corsica)	.	2/7	.	.	5/10	.	.	.	7	
*French Guiana	.	4/5	.	.	5/	.	.	.	7	
*French Post Offices in Turkish Ports (see B)	.	3/7	7	
Gambia	1/2d.	.	.	1/2d.	11	
*Germany	1/1d.	2/3d.	.	9d.	3/9	.	.	.	7	
*Gibraltar	9d.	3/7	.	.	6/	.	.	.	11	
*Greek Ports	7	
*Great Britain and Ireland	11	

C.
Danish West Indies (including St. Thomas, St. John and St. Croix)

Note.—In each case marked * refer to List of Articles specially prohibited.

TABLE OF POSTAGE, ETC.—continued.

Place of Destination.	Not exceeding In Weight.			For each lb. after.	Over 2 lbs. but not over 7 lbs.	Over 7 lbs. but not over 11 lbs.	Over 3 lbs. but not over 7 lbs.	Over 7 lbs. but not over 11 lbs.	Limit of Weight.	Remarks.
	lb. 1	lbs. 2	lbs. 3							
*Grenada	6d.	4/5	3	6d.	5/10	•	•	•	11 lbs.	<p>D. Hong Kong (including Amoy, Canton, Foochow, Hankow, Hoihow, Macao, Ningpo, Shanghai, Swatow), <i>Parcels will also be accepted at Sender's risk for other places in China.</i></p> <p>E. India (including Aden and Burmah; also following places on Persian Gulf and in Turkish Arabia, Baghdad, Bahrain, Bandar Abbas, Bushire, Busrah, Gaudur, Jask, Linga and Muscat).</p> <p>F. Italy (including Assab and Massawah).</p> <p>G. The Leeward Islands include Antigua, Dominica, Montserrat, Nevis, St. Kitt's, Virgin Islands, which include Anegada, Tortola, Virgin Gorda, etc.</p>
*Guadeloupe	•	2/6½d.	•	•	4/2	•	•	•	7	
*Heligoland	•	•	•	•	•	•	•	•	7	
*Herzegovina	•	•	3/4	•	•	•	•	•	7	
*Holland	•	•	•	•	•	•	•	•	11	
*Hong Kong and places via Hong Kong (D).	1/3½d.	•	•	1½d.	3/10½d.	5/11	•	•	11	
*India and places via India (E).	1/6½d.	•	•	1/1½d.	4/5	•	•	•	11	
*Italy (via France) (F).	•	2/11	•	•	6/5	•	•	•	7	
*Japan	•	3/6½d.	•	•	5/3	•	•	•	6	
*Jerusalem	•	3/7	•	•	5/11	•	•	•	7	
*Lebanon	•	3/9	•	•	5/3	•	•	•	7	
*Leeward Islands (see respective Colonies (G))	1/4½d.	•	•	1/4½d.	•	•	•	•	11	
*Little Popo (West Africa)	•	4/5	•	•	5/10	•	•	•	7	
*Luxemburg	•	2/4½d.	•	•	3/10	•	•	•	11	
*Madeira via Portugal	•	3/4	•	•	4/10	•	•	•	7	
*Madeira via France (see note)	•	•	•	•	8/2	•	•	•	6½	
*Malta	•	•	•	•	•	•	•	•	11	
*Martinique	1/1½d.	4/5	•	9½d.	5/10	•	•	•	7	
*Mauritius and Dependencies	•	•	•	•	•	•	•	•	7	
*Mayotte	•	•	4/6½d.	•	•	•	•	•	7	
*Mexico	1/1½d.	4/10	•	1/1½d.	6/3	•	•	•	11	
*Montserrat	6d.	•	•	6d.	•	•	•	•	11	
*Morocco	•	•	3/7½d.	•	•	•	•	•	7	
*Natal (including Eohowe, Zululand) to all places other than Durban and the Point Natal (to Durban and the Point only)	1/2½d.	•	•	1/5½d.	•	•	•	•	7	
*Nevis	1/2½d.	•	•	1/2½d.	•	•	•	•	7	
*New Caledonia	6d.	5/3	•	6d.	6/8	•	•	•	11	

*Nota.—In each case marked thus * refer to articles specially prohibited.

Parcels for Madeira via France may be accepted up to 6½ lbs.

TABLE OF POSTAGE, ETC.—continued.

Place of Destination.	Not exceeding in Weight.			For each lb. after.	Over 2 lbs. but not over 7 lbs.	Over 7 lbs. but not over 11 lbs.	Over 3 lbs. but not over 7 lbs.	Over 7 lbs. but not over 11 lbs.	Limit of Weight.	Remarks.
	lb. 1	lb. 2	lb. 3							
Newfoundland	1/24d.			11½d.					11	
*New South Wales (including Norfolk Island)		2/5		1/24d.					11	
*New Zealand		2/5		1/24d.					11	
*Norway		2/04d.			3/9	5/10			11	
North Borneo	1/44d.			1/13d.					11	
*Nossi-Bé		4/10			6/3				7	
*Novi Basar		3/4			5/				7	
*Orange Free State	1/84d.			1/84d.					7	
*Philippolis		3/9			5/3				7	
*Portugal (direct)		2/11		4/5			7/4		7	
*Portugal via France (see note)		4/5			5/10				7	
*Reunion					5/9½d.				7	
*Roumania	1/14d.			3/5½d.					11	
*St. Helena	6d.			6d.					11	
St. Kitts				6d.					11	
St. Lucia				6d.					11	
St. Vincent (W.I.)				6d.					11	
*St. Marie de Madagascar				4/10					7	
*Samoa (Apia)				5/44d.			7/8½d.		7	
Sarawak									7	
Sardinia	1/54d.								11	
Sicily									11	
Siam (Bangkok only)	1/34d.			1/34d.					11	
*Senegal		3/7			5/				7	
*Servia via Cologne					2/104d		8/1		7	
*Smyrna							5/8½d.		11	
*South Australia		2/5							11	
*Spain (see note)		2/11							6½	
*Straits Settlements	1/2½d.				4/5				11	

(H) Straits Settlement (including Malacca, Penang, Province Wellesley and Singapore). Parcels will also be accepted at Sender's risk for Johor, Perak, Selangor and Bunge Ujong in the Malayan Peninsula.

Parcels for Portugal and Spain may be accepted up to 6½ lbs.

Note.—In each case marked thus * refer to List of Articles specially prohibited.

(If for H. M. Ships on China Station charge rate as to Hong Kong)

TABLE OF POSTAGE, ETC.—continued.

Place of Destination.	Not exceeding in Weight.			For each lb. after.	Over 2 lbs. but not over 7 lbs.	Over 7 lbs. but not over 11 lbs.	Over 5 lbs. but not over 7 lbs.	Over 7 lbs. but not over 11 lbs.	Limit of Weight.	Remarks.
	lb.	lbs.	lbs.							
	1	2	3							
*Sweden	•	•	•	•	4/7	•	•	•	7 lbs.	
*Switzerland	•	•	•	•	4/3	•	•	•	7	
Tahiti	•	•	7/0d.	10d.	•	•	9/3d.	•	7	
*Tangiers	•	•	•	1/6	•	•	•	•	11	
*Tasmania	•	•	•	6d.	•	•	•	•	11	
Tobago	•	•	•	•	•	•	•	•	11	
Tonga (see Samoa)	•	•	•	•	•	•	•	•	•	
Tortola	•	•	•	6d.	•	•	•	•	11	
*Tranvaal	•	•	1/8d.	1/8d.	•	•	•	•	7	
*Trinidad	•	•	•	6d.	•	•	•	•	7	
Tunis	•	•	•	•	4/8	•	•	•	7	
Turks Islands	•	•	3/8	6d.	•	•	•	•	11	
*Tonquin	•	•	•	•	7/1	•	•	•	7	
*Tripoli (Africa)	•	•	•	•	4/7	•	•	•	7	
*United States of America	•	•	•	•	•	•	•	•	11	
Uruguay	•	•	•	•	•	•	•	9/6d.	11	
*Victoria (Australia)	•	•	•	•	•	•	•	•	11	
*Western Australia	•	•	•	•	•	•	•	•	•	
Windward Islands (see respective Colonies) (†)	•	•	•	•	•	•	•	•	•	The Windward Islands include: I. } Grenada. } Grenadines. } St. Lucia. } St. Vincent.
Zanzibar	•	1/6d.	•	•	•	•	•	•	11	

†Note.—In each case marked * refer to List of Articles specially prohibited.

PARCEL POST, *continued*.
DIMENSIONS.

CLASS I.

Greatest length 3 feet 6 inches. Greatest girth and length combined 6 feet.
For Great Britain and Ireland, British Colonies and Possessions generally (except Canada); for Foreign Countries (except as stated in Classes III. and IV.); and for the United States of America.

CLASS II.

Greatest length 2 feet. Greatest depth or width 1 foot.
For Canada.

CLASS III.

Greatest length 2 feet. Greatest length and girth combined 4 feet.
French Colonies and Possessions, Annam, Argentine Republic, Austrian and French Postal Agencies in Turkey, Chili, Congo Free State, Italy, Maderia via France, Malta via Italy, Portugal via France, Spain, Tahiti.

CLASS IV.

Two feet in any direction.
Austria Hungary, Azores, Belgium, Bosnia, Bulgaria, Cameroons, Denmark, France, Germany, Greek Ports, Heligoland, Holland, Dutch East Indies, Luxemburg, Maderia via Portugal, Norway, Portugal (direct), Servia, Sweden, Switzerland.

GENERAL CONDITIONS.

I.—PROHIBITED ARTICLES.

1.—LETTERS.

The transmission of any letter whatsoever, no matter to whom addressed, in parcels for the Continent of Europe, Austrian and French Post Offices in Turkish Ports, the Cameroons, the Cape of Good Hope, Republic of Colombia, Congo Free State, Costa Rica, Danish West Indies, Dutch East Indies, Egypt, French Colonies and Possessions, Natal, the Australian Colonies, Smyrna, Trinidad and Tunis, West Coast of Africa is *strictly forbidden*.

In Jamaica (*except to places stated*) if any letter or communication of the nature of personal correspondence be found in a parcel, and it can be separated therefrom, it will be forwarded to its destination surcharged at unpaid letter rates. But, if such letter, &c., can *not* be separated, the whole parcel will be liable to unpaid letter rates of postage.

Except that if a parcel addressed to any place in the *United States of America* be found to contain a communication of the nature of a letter it shall *not* be forwarded; but will be held at sender's risk.

2—OTHER PARCELS OR POSTAL PACKETS.

A parcel must *not* contain another parcel or other postal packet, intended for delivery at an address other than that borne on the parcel itself.

3—DANGEROUS ARTICLES, &c.

A parcel may *not* contain any dangerous or perishable article, any article likely to injure another parcel, any liquid (unless securely packed in a proper case), nor any article specially prohibited from importation into a particular country or place. (See below).

II.—SPECIAL CONDITIONS.

ADEN.

(See India.)

ADRIANOPLE.

Letters.

AFRICA, WEST COAST OF.

Nil.

ALGERIA.

Letters, counterfeit articles, foreign bronze coins, arms and ammunition of war, medicines (the components of which are not stated) parts of the vine, plants, fruits and fresh vegetables, gold or silver articles, jewellery, lace.

ANNAN.

Letters and articles of exceptional value.

ANTIGUA.

(See Leward Islands.)

ARGENTINE REPUBLIC.

Letters, articles of gold and silver, vine plants.

ASCENSION.

Bullion, Ostrich feathers, intoxicating liquors of all descriptions.

AUSTRALIA.

(See several Colonies under their respective names.)

AUSTRIA-HUNGARY.

Letters, potatoes, pork, bacon, &c., foreign lottery tickets, plants with roots.

AUSTRIAN AND FRENCH POST OFFICES IN TURKISH PORTS.

(Including Alexandretto, Caifa, Candia, Canea, Cavalla, Dardanelles, Dodeagh, Durazzo, Gallipoli, Ineboli, Jaffa, Keresun, Lagos, Latakia, Leros, Mersina, Mytilene, Prevesa, Retino, Rhodes, Salonica, Samsoun, San Giovanni-de-Medua, Santi Quaranta, Scio, Tenedos, Trebizond, Tripoli (Syria), Valona, Vathi, Adrianople, Janina, Jerusalem and Phillippolis.)

Letters and articles of exceptional value.

AZORES.

(See Portugal.)

BAHAMAS.

Nil.

BARBADOS.

Nil.

BELGIUM.

Letters, plants, game, fresh-meat, airguns, poignards, bayonets, sword-sticks, pistols, and revolvers of small calibre.

BELIZE.

(See British Honduras.)

BEYROUT.

Letters, fire-arms, tobacco, salt.

BORNEO.

(See North Borneo.)

BOSNIA.

Letters, potatoes, pork, bacon, foreign lottery tickets, plants.

BRITISH GUIANA.

Spirita, cigars or snuff, (in packages containing less than 5lbs. net weight) tobacco, (including cigarettes) opium, ganje, charas, bang, cannabis-indica, parts of dutiable articles except by permission of the Governor.

BRITISH HONDURAS.

Nil.

BULGARIA.

Letters, unpurified wax and paraffin candles, lottery-tickets, copper-money, arms and ammunition, unmanufactured tobacco, worn clothing, plants, grapes, flowers, vegetable, medicines and poisonous drugs unless addressed to Chemists.

BURMAH.

(See India.)

CAMEROONS.

Letters and liquida.

CANADA.

Reprints of Canadian copyright works, base or counterfeit coin, oleomargarine, butterine, and similar substitutes for butter.

CAPE OF GOOD HOPE.

(Including British Buchuana-land.)

Letters, specie, bullion, gold dust, nuggets, Ostrich feathers, fruit, plants, parts of plants, bulbs, and cuttings of trees, tobacco stalks, essences of tea, coffee, chicory, tobacco.

CEYLON.

Arms and ammunition by way of merchandise, foreign reprints of British copyright works; false, base or counterfeit coin of the realm; parts sent separately of articles which are liable to Customs duty.

CHILL

Letters, plants, arms and implements of war, articles injurious to health.

CHINA.

(See Hong Kong.)

COCHIN CHINA.

Letters, gold, silver, jewellery.

COLOMBIA, REPUBLIC OF.

Letters, arms, ammunition.

COSTA RICA.

Letters, arms, ammunition.

CONGO—FREE STATE.

Letters.

CONSTANTINOPLE.

Fire-arms, tobacco, salt.

CORSICA.

(See France.)

CYPRUS.

Locust eggs, salt, silver and copper coins, tobacco, cigars, and snuff.

DANISH WEST INDIES.

(Including St. Thomas, St. John and St. Croix.)

Letters.

DEMERARA.

(See British Guiana.)

DENMARK.

Letters, foreign lottery tickets and prospectuses, imitations of money, notes, or bills, potatoes, almanacks, pork, bacon, &c.

DIEGO SUAREZ.

Letters, gold, silver, jewelry, &c.

DUTCH EAST INDIES.

Letters.

DOMINICA.

(See Leeward Islands.)

EGYPT.

Letters, arms (unless addressed to members of the British Army), materials for the composition of gunpowder, salt; le Hachich, books of the Mussulman religion.

FRANCE.

Letters, secret and forbidden arms, ammunition, articles infringing copyright and trade mark laws, game out of season, foreign bronze coin, tobacco unless addressed to the "Regie" or in limited quantities for the personal use of the addressee, essence of tobacco, playing cards, shrubs, young trees, parts of the vine, gold or silver articles, jewelry, lace, objects of art.

FRENCH POST OFFICES IN TURKISH PORTS.

Letters.

FRENCH GUIANA.

Letters.

GERMANY.

Letters, plants with roots, all parts of the vine plant, pork, bacon, sausages &c., books of a social democratic or socialistic tendency.

GIBRALTAR.

Arms.

GREAT BRITAIN AND IRELAND.

Foreign reprints of British registered copyright works; false money, counterfeit sterling and British silver coin below standard; indecent or obscene articles, inclusive of prints, photographs, &c., tobacco stalks; clocks, watches and metals generally, bearing imitations of British-assay mark or stamps; extracts, essences or concentration of coffee, chicory, tea, and tobacco may not be imported for home consumption. Tobacco (inclusive of cigars and snuff) in small packages such as could be contained in a postal parcel; but they will be admitted, provided they are bonâ fide

for the consumption of the addressee, or in small quantities for use as trade samples. Foreign or Colonial manufactures bearing the names, addresses or trade-marks of British manufactures, unless imported with their consent, are also restricted. There are also restrictions on spirits unless in bottle.

All customs prohibitions and restrictions apply equally to the importations from any British colony or possession or Foreign country.

GREEK PORTS.

Letters, potatoes, plants or parts of plant and manure.

GRENADA.

Unmanufactured tobacco.

GUADELOUPE.

Letters, gold, silver, jewelry, &c.

HELIGOLAND.

Pork, bacon, sausages.

HOLLAND.

Letters, fresh meat, pork, bacon, sausages, hides, &c.

HONG KONG.

(Including Amoy, Canton, Fouchow, Hankow, Hoihow, Macao, Ningpo, Shanghai, Swatow.)

Parcels will also be accepted but at Sender's risk for other places in China.

Opium.

INDIA.

Including Aden and Burmah, also the following places on the Persian Gulf and in Turkish Arabia; Bagdad, Bahrain, Bandar Abbas, Bushire, Busrah, Guadur, Jask, Linga, and Muscat.)

Opium.

ITALY.

(Including Assab and Massawah.)

Letters, tobacco, sea salt, pork in any form, bacon, plants, or living parts of plants (except cut flowers and fruit from 1st November to 31st May), vegetable manure, game, from 1st January to 1st September, playing cards addressed to S. Marino, arms or chemical compounds without the express previous permission of the Italian authorities, fresh meat, parcels addressed to persons condemned to hard labour or to soldiers in military prisons.

JAVA.

Letters, opium, fire-arms or parts of fire-arms.

JANINA.

Letters.

JERUSALEM.

Letters.

LABUAN.

Nil.

LEEWARD ISLANDS.

Nil.

LITTLE POPO.

(See Cameroons.)

LUXEMBURGH (Grand Duchy of.)

Letters.

MADEIRA.

(See Portugal.)

MALTA.

Nil.

MARTINIQUE.

Letters.

MAURITIUS.

Letters, worn clothes, (if intended for sale) articles of gold or silver jewelry.

MAYOTTE.

Letters.

MONTSEERAT.
(See Leeward Islands.)

NATAL.
Letters, specie, bullion, gold dust, nuggets, Ostrich feathers, base or counterfeit coin, articles bearing imitations of British trade marks, fire-arms except by permission of the Government.

NEVIS.
(See Leeward Islands.)

NEW CALEDONIA.
Letters.

NEWFOUNDLAND.
Nil.

NEW SOUTH WALES,
(Including Norfolk Island).
Letters.

NEW ZEALAND.
Letters, vine cuttings.

NORWAY.
Letters.

NORTH BORNEO.
(The territory of the British North Borneo Company.)
Nil.

ROSSI BE.
Letters, gold, silver, jewelry.

PHILIPPPOPOLIS.
Letters.

PORTUGAL.
Letters, silver money, tobacco, parts of the vine (except grapes without leaves), plants and (via France) articles of exceptional value.

REUNION.
Letters, gold, silver, jewelry.

ROUMANIA.
Letters, plants or parts of plants, except seeds and dried roots.

ST. HELENA.
Bullion, Ostrich feathers, base coin, books infringing British copy-right, Cape brandy, Arrack, Bengal rum, Aqua-ardente.

ST. KITTS.
(See Leeward Islands.)

ST. LUCIA.
(See Windward Islands.)

ST. MARIE DE MADAGASCAR.
Letters.

ST. VINCENT.
(See Windward Islands.)

SAMOA.
Letters, pork, bacon, sausages.

SARAWAK.
Nil.

SARDINIA.
(See Italy.)

SENEGAL.
Letters, gold, silver, jewelry.

SERVIA.
Letters, parts of the Vine.

SICILY.
(See Italy.)

SMYRNA.

Letters, fire-arms, tobacco, salt, plants, sword-sticks materials for the composition of gunpowder books unfavourable to the Ottoman Government.

SOUTH AUSTRALIA.

Letters.

SPAIN.

Letters, fire-arms and ammunition, air-guns, a reproduction of Spanish maps or plans, missals, breviaries, rosaries, relics, &c., plants, gold, silver, jewelry, &c.

STRAITS SETTLEMENTS.

(Malacca, Penang, Province Wellesley and Singapore.)

Parcels will also be accepted, at Sender's risk, for Johor, Perak, Selangor and Sungie, Ujong in the Malayan Peninsula.

Opium, spirits.

SWEDEN.

Letters, manufactured gold and silver not of a certain degree of fineness, drugs and arsenic, unless addressed to professional men, articles made abroad bearing Swedish marks.

SWITZERLAND.

Letters, alcohol, spirits of wine, (and via France) gold and silver articles, jewelry, objects of art.

TANGIERS.

Arms, ammunition, tobacco, pipes used for smoking opium.

TASMANIA.

Letters.

TOBAGO.

Nil.

TONQUIN.

Letters, gold, silver, jewelry.

TORTOLA.

(See Leeward Islands.)

TRINIDAD.

Letters, articles infringing British copyright or trade mark laws, cocoa parts of dutiable articles, rum, all other spirits *except* perfumed or medicinal spirits, tobacco, cigars, cigarillos or cigarettes, gunga, bhang, cannabisindica, opium.

TUNIS AND TRIPOLI.

Letters, arms and ammunition of war, nitrate of soda, saltpetre, sulphur, salt, tobacco, plants, parts of the vine, fruit, fresh vegetables, gold and silver articles, jewelry, lace.

UNITED STATES OF AMERICA.

Letters, post cards and written matter of the nature of personal correspondence. (See Prohibitions.)

Publications which violate the copyright laws of the country of destination, poisons and explosive or inflammable substances, fatty substances, liquids and those which easily liquefy, confections and pastes, live or dead animals, *except* dead insects and reptiles when thoroughly dried; fruits and vegetables, and substances which exhale a bad odour, lottery tickets, lottery advertisements or lottery circulars, all obscene or immoral articles, articles which may in any way damage or destroy the mails or injure the persons handling them.

VICTORIA (AUSTRALIA).

Letters, vine cuttings, opium, spirits (*except* perfumed or medicinal spirits), tobacco.

WESTERN AUSTRALIA.

Letters.

WINDWARD ISLANDS.

Nil. *Except* Grenada (which see).

ZANZIBAB.

Nil.

3.—TELEGRAPHS.

THE last but most certainly not the least of the improvements which have been effected in connection with the postal service of the island is that of the establishment of a system of inland postal telegraph.

The idea of establishing communication by electric telegraph throughout the island appears to have been under the consideration of the Government since the year 1859, for on the 1st of November of that year we find the Governor, Sir Charles Darling,

referring to the matter in his speech to the Legislature in the following manner : " Although I am unable to announce that any of the enterprises to which your countenance and support have been afforded, either by way of pecuniary grant or legislative guarantee, have yet been commenced, I venture to recommend to your consideration as a public work, which would, I think, fall within the reach of our financial resources and prove of advantage to the interests of commerce, and the conduct of public affairs, while conducing to the protection and convenience of the inhabitants generally, the establishment of communication by electric telegraph between the harbours of Port Morant and Lucea, with the intermediate connection of the principal towns and shipping ports of the island. I will place you in possession of the information I have obtained as to the probable cost of the erection and maintenance of such an establishment.

" From data of this nature, in conjunction with your intimate knowledge of the circumstances and habits of all classes of the people, you will be enabled to judge how far such an undertaking will be justified in the present economic and social condition of the colony."

Both of the Legislative Bodies in reply to the above speech promised to give their best attention to the work.

The proposal to transfer the Post Office to the colony, however, led to the abandonment of the scheme, for in a message from the Governor to the Assembly, dated 30th November, 1859, we find the following : " While the effect of the proposed transfer upon the public revenue is still unascertained the Governor does not consider it advisable to propose to the House of Assembly to sanction any expenditure for the purpose of establishing such telegraphic communication."

Here the question appears to have been dropped; and while no doubt the advantages pointed out so forcibly by Sir Charles Darling to the Legislature have been fully recognized by successive Governments and the matter has received the fullest consideration, it was Sir Anthony Musgrave, at the instance of the late Mr. Frederic Sullivan, then Postmaster for Jamaica, who conferred upon the island the inestimable boon of a system of inland telegraph, of which the public generally have evinced a due appreciation.

On the 30th January, 1879, a law authorising the establishment of an inland telegraph system was passed. Under this law the Director of Public Works is entrusted with the erection and maintenance of the lines, while, following the example of the Imperial Government, the management of the department is vested in the Postmaster for Jamaica.

As soon as possible after the passing of the Act a School of Telegraphy was opened in Kingston under the Superintendent of Telegraphs. At this school as well as at the District Stations all the Telegraph Operators employed in the service have been trained.

The Telegraph Department is worked on the system which experience has proved to be successful in England, and which has been equally successful in Jamaica. Telegraphic communication was first established between Kingston and St. Ann's on the 20th of October, 1879, and the circuit of the island was completed on the 4th March, 1881. Stations have been established at the following places in addition to Kingston :—

Spanish Town	Montego Bay	May Pen	Cold Spring
Bog Walk	Ramble	Chapelton	Hope Bay
Linstead	Lucea	Alley	Buff Bay
Gayle	Whitehouse	Milk River	Annotto Bay
Retreat	Savanna-la-Mar	Salt River	Port Maria
Ewarton	Grange Hill	Old Harbour	Oracabessa
Moneague	Black River	Yallahs	Retreat
Claremont	Middle Quarters	Morant Bay	Gayle
St. Ann's Bay	Santa Cruz	Blue Mt. Valley	Ocho Rios
Dry Harbour	Malvern	Trinity Ville	Port Royal
Brown's Town	Mandeville	Port Morant	Halfway-Tree
Cave Valley	Newport	Bowden	Stony Hill
Rio Bueno	Shooter's Hill	Bath	Gordon Town
Stewart Town	Christiana	Plantain Garden River	Port Antonio
Ulster Spring	Mile Gully	Manchioneal	Up-Park Camp.
Duncans	Balaclava	Priestman's River	
Falmouth	Porus	St. Margaret's Bay	

The charge for telegrams throughout Jamaica is one shilling (1s.) for the first twenty words and threepence (3d.) for every additional five words, i.e., for every additional group of not more than five words, the names and addresses of the Sender and Receiver not being counted.

If the Addressee reside within one mile of the terminal office the telegram is delivered by messenger without any additional charge; but if beyond that limit the following portorage fee must be prepaid:—

- a. If the whole distance be under three miles at a charge of sixpence (6d.) per mile, counting from boundary of the free delivery.
- b. If the distance be over three miles at a charge of one shilling (1s.) per mile, counting from the office.

The charges for the transmission and for portorage of telegrams must be pre-paid by means of adhesive stamps which are procurable at each station, of which there are two denominations, viz., 1s. and 3d. Books containing twenty message forms, each form being embossed with a stamp of the face value of 1s., may also be purchased at the head station and other principal district stations at the rate of 20s. 3d. These books are prepared for use with carbonic ink paper, so that copies can be retained of the messages.

Persons resident at a place to which the Island Telegraph Line has not yet been extended can benefit by its use on the following conditions:—

1. If the words "By Post" with the name of a telegraph station be written on a message it will be wired to such station and forwarded from thence to its postal address by first post.

2. If a letter marked "On Post Office Telegraph Business" be sent *by post* to the Telegraph Clerk at any station the message enclosed will be promptly forwarded *by wire* from such station. In this case the letter by post must be registered and the cost of the message enclosed in telegraph stamps or coin.

3. No charge will be made in either case for postage or registration.

Under an arrangement with the West India and Panama Telegraph Company telegrams addressed to the United Kingdom or to any Foreign Place with which there is telegraphic communication are accepted at any Telegraph Station in Jamaica on payment of the inland rate, in addition to the amount charged by the Cable Company, which may be ascertained by application at each station; such payment must be made in *cash*.

Return messages from places abroad will be delivered as addressed, subject to the charge for portorage, if any, and to any other claim for conveyance.

The office hours of the Telegraph Department are from 7 a.m. to 5 p.m. daily—Sundays excepted.

LIMITS OF KINGSTON FOR HOUSE DELIVERY OF CORRESPONDENCE.

Commencing to the East up Paradise Street, Rae Town, to junction of Windward Road. Then West to South Camp Road; thence North to junction with North Street at G. J. DeCordova's (Devereux Park). West to Kingston Garden Bridge, through those Gardens, North, and Allman Town. Turning West across head of Race Course to Torrington Bridge. Down Orange Street to Drummond Street; thence through Hannah Town to Spanish Town Road, and so to the sea past Railway and Slaughter House.

OFFICES AND OFFICE HOURS.

The Circulation Branch of the General Post Office, Kingston, is maintained on the first floor of the old Court House in Harbour Street, the upper floor of which is now used as a Town Hall. Since the fire of the 11th December, 1882, the Control Branch and the Money Order Office, Mail Coach and Parcel Post Booking Offices are all maintained at the premises known as "Blundell Hall" in East Street.

The ordinary office hours of the Circulation Branch are from 8 a.m. to 4 p.m.; but the office is open earlier and later should the arrival or departure of packet or important ship mails render it necessary.

The Money Order Office is kept open from 10 a.m. to 2 p.m. each working day.

Any information not furnished in this Paper may be obtained on application at the General Post Office, the Officers of the Post Office Department being always ready and willing to afford such information

- DISTRICT POST OFFICES.**
- Kingston—Port Royal**
 St. Andrew—
 Bull Bay
 Cold Spring
 Gordon Town
 Halfway-Tree
 Stony Hill
 Up-Park Camp
- St. Thomas—**
 Bath
 Blue Mtn. Valley
 Morant Bay
 Plan. Gar. River
 Port Morant
 Yallahs
 Trinity Ville
 Hagley Gap
- Portland—**
 Buff Bay
 Hope Bay
 Port Antonio
 Priestman's River
 Manchioneal
 St. Margaret's Bay
- St. Mary—**
 Annotto Bay
 Gayle
 Guy's Hill
 Hampstead
 Oracabessa
 Port Maria
 Richmond
 Retreat
- St. Ann—**
 Alexandria
 Brown's Town
 Cave Valley
 Claremont
 Davis Town
 Dry Harbour
 Laughlands
- St. Ann, continued—**
 Moneague
 Ocho Rios
 Pedro
 St. Ann's Bay
 York Castle
 Walker's Wood
- Trelawny—**
 Clark's Town
 Duncans
 Falmouth
 Hampden
 Jackson Town
 Rio Bueno
 Ulster Spring
 Stewart Town
- St. James—**
 Adelphi
 Anchovy
 Little River
 Montego Bay
- Hanover—**
 Chester Castle
 Copses
 Flint River
 Green Island
 Lucea
 Ramble
- Westmoreland—**
 Bethel Town
 Bluefields
 Darliston
 Grange Hill
 Whitehouse
 Little London
 Petersfield
 Savanna-la-Mar
- St. Elizabeth—**
 Balaclava
 Black River
- St. Elizabeth, continued—**
 Laoovia
 Malvern
 Middle Quarters
 Newmarket
 Santa Cruz
 Siloah
 Southfield
- Manchester—**
 Alligator Pond
 Christiansa
 Cross Keys
 Devon
 Maldstone
 Mandeville
 Mile Gully
 Newport
 Porus
 Pratville
 Shooter's Hill
 Spur Tree
 Watson's Hill
- Clarendon—**
 Alley
 Chapelton
 Croft's Hill
 Four Paths
 Frankfield
 Hayes
 May Pen
 Milk River
 Salt River
- St. Catherine—**
 Bog Walk
 Ewarton
 Glengoffe
 Linstead
 Lluidas Vale
 Old Harbour
 Pear Tree Grove
 Spanish Town

ESTABLISHMENT OF THE POST OFFICE DEPARTMENT.

Office.	Name of Holder.	Salary and other Emolument.			Date of First Appointment to Public Service.
		£	s.	d.	
Postmaster for Jamaica Chief Clerk	G. H. Pearce	600	0	0	1st Feb., '60
	C. W. Tait	800	0	0	25th Oct., '66
First Class Clerks	T. H. McBayne	250	0	0	1st May, '69
	W. MacKinnon	250	0	0	18th Aug., '67
	F. G. M. Lynch	250	0	0	19th July, '74
	D. G. Parsons	210	0	0	30th Dec., '74
	P. C. Cunha	200	0	0	14th March, '74
Second Class Clerks	C. W. Magnan	200	0	0	1st June, '77
	W. J. Heath	110	0	0	1st Jan., '78
	W. R. Thomas	100	0	0	1st June, '88
	R. H. Fletcher	100	0	0	1st Feb., '90
Third Class Clerks	E. Borough	85	0	0	1st Feb., '91
	W. B. Mais	80	0	0	25th May, '73
	C. G. Kerr	80	0	0	1st Feb., '92

ESTABLISHMENT OF THE POST OFFICE DEPARTMENT, *continued.*

Office.	Name of Holder.	Salary and other Emolument.	Date of First Appointment to Public Service.
Third Class Clerks	G. W. Heron .	£ s. d. 80 0 0	1st Feb., '92
	J. A. G. Smith .	80 0 0	1st Feb., '92
	A. J. Morhman .	80 0 0	1st Feb., '92
	Vacant .	80 0 0	...
Travelling Supervisor	E. N. Marshall .	250 0 0	15 April, '72
Telegraph Branch	H. C. Wilson .	400 0 0	1st April, '79
	C. F. Duff .	200 0 0	16th Jan., '80
	G. A. Hart .	200 0 0	16th Jan., '80

NOTE.—In addition to the above there is a Subordinate Staff of Sorters and Letter-Carriers; and an Auxiliary Staff of Sorters is employed on Packet days to assort the Newspapers.

GOVERNMENT MEDICAL SERVICE.

FOR years the necessity of a Medical Service in Jamaica was pressed on the local Legislature and in opening the Session of 1852 Sir Charles Darling brought the subject prominently under their consideration. He stated that "the want of a sufficient number of Medical Practitioners was universally felt throughout the island by almost the entire body of inhabitants, whether high or low, rich or poor," and he strongly urged the Assembly "to make adequate provision" for such service. He assured them that "in some of the districts medical advice was not to be procured at all; in others only after a long delay and at a cost which virtually rendered it unattainable by the majority of the inhabitants." "The loss of life alone (and the consequent loss of labour) which annually resulted from this deficiency," added His Excellency, "was in itself a sufficient ground to justify any expenditure which it might be necessary to incur in placing the means of obtaining medical assistance within reach of the people generally." In the discussion of the question which ensued the honorable Mr. Westmorland stated that "the majority of the medical men were settled on the sea-boards, and those who lived in the country knew that for twenty to thirty miles no Doctor was to be found." Doctor Bowerbank assured the House that "the people died from preventable diseases for want of medical aid," and showed that "the whole amount then paid to the members of the medical profession in the different parishes amounted but to £2,300 per annum."

This state of things continued until the year 1868 when Sir John Grant made provision to the extent of £3,000 for medical aid, and appointed on the 1st December fifteen Medical Practitioners as Government Medical Officers at salaries ranging from £200 to £300 per annum, chargeable partly to the poor rates and partly to the general revenue. At the close of the year there were forty medical districts defined and thirty-five Medical Officers appointed thereto, five being then vacant as no eligible Medical Practitioners were available.

The Department thus organised was placed under a professional head designated the Superintending Medical Officer, who was also constituted the Adviser of the Government upon medical and sanitary questions.

The duties of the Medical Officers are specified in the following rules which were framed by the Secretary of State for the Colonies, for the guidance of candidates for employment, and which contain the principles on which the service is regulated:—

1. The Colony of Jamaica is divided, for medical purposes, into districts of varying extent and population, to each of which, as a general rule, is attached one Medical Officer, who is held responsible for the due discharge of all medical duties within his district.

2. The District Medical Officers, who must reside within the limits of their respective districts, are required, in the discharge of their public duties, to undertake the medical charge of the paupers on the parochial rolls, and of any hospital, almshouse or prison in their districts; to attend upon the Constabulary; to exercise a general control and superintendence over the Government Dispensaries of their districts; to vaccinate; and to advise the Government and Parochial Authorities on questions affecting the public health; and for such public duties no fees are receivable by them.

3. Medicines for the Public Service are supplied by the Government.

4. District Medical Officers are expected to provide themselves with a small case of surgical instruments of the best make.

5. The immediate control of the Medical Establishment is exercised by a Superintending Medical Officer.
6. The fixed salaries of the district appointments vary from £150 to £250 per annum. In some of the districts extra pay is receivable for attendance on the immigrants indentured to estates, and it is thought that additional remuneration may be derived from a successful working of the Government Dispensaries.

7. The District Medical Officers are at liberty to take private practice. The value of the private practice varies from £200 to £150, exclusive of Court and Inquest Fees and also Vaccination Fees, at a rate not exceeding 1s. for each certified successful case after the first 25 in each quarter. It must, however, be clearly understood that these figures are to be taken as only approximate, and that no guarantee as to the value of the private practice is given by Government, and that it rests entirely with the Medical Officers themselves to develop the private practice of the districts in which they are placed, by securing the confidence of the population with which they are brought in contact.

8. The District Medical Service of Jamaica is, in fact, to be regarded as a system in aid, the object of which is to diffuse medical assistance throughout the several parishes by inducing Practitioners to locate themselves in districts which, without some contribution from Government, would be altogether destitute of medical aid and advice, and the pay received by the Medical Officer from Government may be regarded as a retainer for professional services to be given as a Private Practitioner within the area in which he resides.

9. The gentlemen selected for these appointments must possess qualifications in medicine and surgery, and must be registered in England, and will be required to present themselves to a Physician, who will be named by the Secretary of State for the Colonies, whose duty it will be to report upon their physical qualifications for service in the tropics, and to approve the surgical instruments with which they propose to provide themselves. They will be provided by Government with a passage out to Jamaica, subject, however, to the customary agreement made with the Crown Agents for the Colonies, that the cost of the passage shall be refunded by the Medical Officer, should he within the period of three years from the date of his arrival in the colony quit it without leave, or relinquish his appointment for other cause than bodily or mental incapacity to continue the performance of his duty.

10. Gentlemen who have had no previous experience of the diseases of tropical climates will be attached, on their arrival in the colony, to the Public Hospital in Kingston as Supernumerary Medical Officers, for such a period as the Governor shall in each case direct, for the purpose of making themselves acquainted with the features and treatment of tropical disease. During this introductory service they will receive an allowance at the rate of £200 per annum, but will not be permitted to undertake private practice.

11. District Medical Officers will be entitled to leave of absence on half-pay for a period of not more than six months after each period of six years' service: it will, however, be left to the discretion of the Governor, looking to the exigencies of the service, to decide in each case the exact period at which such leave shall be granted.

12. Medical Officers will also be granted leave on half-pay on account of sickness duly certified by medical authority, in such manner and under such restrictions as the Governor may prescribe.

13. The District Medical Officers hold office subject to summary removal by the Governor for misconduct or for neglect of public duties, or for inattention to the wants of their districts in their capacity as Private Practitioners. They will be allowed pensions at the end of 20 years' resident service; the pension to be calculated at the rate of one-sixtieth of the salary, exclusive of any fees, for each year's service, provided that the total amount does not exceed two-thirds of the salary. In calculating the pensions of Medical Officers the Governor will make an addition of five years in respect of service in an intertropical colony, but no addition will be made in respect of professional qualifications.

14. It is to be understood that the full amount of pension, or indeed any pension, will not be claimable as a right; and that it will be in the discretion of the Governor to withhold a pension, or to award a reduced pension, if the circumstances of any individual case shall appear to him to warrant such a course. [Medical Officers joining the Department after the passing of Law 34 of 1885 (16th November, 1885), and holding appointment at the time of the passing of the Pensions Regulation Law 26 of 1892, (23rd May, 1892) or who may subsequently be appointed will be at liberty to contribute to a Pension Fund under the provisions of the last mentioned Law.]

15. Gentlemen appointed Medical Officers will be expected to proceed to Jamaica within two months from the date of their appointment.

16. Candidates for appointment should apply to the Secretary of State for the Colonies, who requires that all applications should be accompanied either by recommendations from persons known to himself, or by satisfactory testimonials from eminent members of the medical profession.

During the year 1886-87 a medical tariff of fees was approved of by the Legislative Council, which it was decided should regulate the charges of all District Medical Officers who should be appointed to the service after their promulgation. The fees are as follows:—

1. Advice and medicines at the District Medical Officer's residence or private or Government Dispensary.—4s.
 - For each subsequent visit as above in the same case.—2s.
 2. For each visit in Town from 6 a.m. to 7 p.m., within a radius of one mile from the centre of the Town.—6s.
 3. For each visit in the Country or within a radius of one mile from the District Medical Officer's residence.—6s.
 4. Mileage in addition to fee for visit for any distance over one mile and not exceeding five miles from District Medical Officer's residence, at the rate of 2s. per mile or part of a mile.
 5. Mileage over five miles and not exceeding twelve miles, 2s. 6d. per mile or part of a mile.
 6. Mileage over twelve miles, 3s. per mile.
- The above charges to include ordinary medicines. Mileage to be charged only one way. For night visits from 7 p.m. to 6 a.m., one half fee and half mileage extra. If asked to stay for a day or night according to agreement.

- Consultation as Physician or Surgeon, 21s. with mileage at the above rates.
Every subsequent consultation on same case with mileage at above rate.—10s. 6d.
Consultation by letter and medicines supplied if necessary.—6s.
A medical certificate.—21s.
Ditto if attending patient.—10s. 6d.
MIDWIFERY.
Ordinary cases for attendance at delivery.—£2 2s. and mileage.
Instrumental cases.—Extra according to circumstances.
SURGICAL OPERATIONS.
Minor operations.—10s. 6d.
Fractures of upper and lower extremities.—21s., appliances extra.
Capital operations according to agreement.
This scale of charges is not intended to interfere with any arrangements made between the Medical Officers and their patients and is intended to apply to cash payments only, that is, at the termination of the visit, or monthly, if attendance should be necessary for more than one month.

Since the inauguration of the Department the number of medical districts has been increased to forty-seven, the whole being under the charge of 47 District Medical Officers, and the affairs of the Public Hospital have been entrusted to the direction of the Superintending Medical Officer, who has under him at that institution a Senior Medical Officer, whose duties are confined to purely professional work, assisted by two Resident Medical Officers. During the year 1886-87 the Lunatic Asylum was placed under the direction of the Superintending Medical Officer. A Medical Superintendent and Assistant Medical Officer are employed and reside at the institution.

The accommodation that can be afforded in the Public General Hospitals, as far as room for beds is concerned, is as follows, namely:—

Morant Bay Hospital	60 beds	Lucea	Hospital	22 beds
Hordley	149 "	Sav.-la-Mar	"	100 "
Port Antonio	70 "	Black River	"	53 "
Buff Bay	50 "	Mandeville	"	30 "
Annotto Bay	90 "	Chapelton	"	23 "
Port Maria	50 "	Dry River	"	82 "
St. Ann's Bay	80 "	Lionel Town	"	90 "
Falmouth	47 "	Spanish Town	"	77 "
Montego Bay	40 "	Linstead	"	54 "
		Total		1,117 "

But the number of beds fully equipped in the several Public General Hospitals depends on the demand, and for the year ended 31st March, 1892, did not exceed a daily average of 776 beds occupied, though the equipment had necessarily to be kept somewhat in excess of this.

Government Dispensaries have been established in the remote districts of Sandy Bay and Clark's Town, where medicines are dispensed and sold at fixed charges to all persons applying for them on the prescription of a Medical Officer, and where the Medical Officer in charge of the Dispensary attends on fixed days to give advice at a moderate rate of fees.

The subject of medical attendance on poor persons who, although not paupers, are unable to pay the fee of four shillings, nominally considered the lowest charge by the Medical Practitioners, having been under consideration for some time, the Governor, pending the establishment of Government Dispensaries throughout the island, passed in September, 1880, certain rules for affording medical aid to them under a ticket system. These rules, as they now stand with subsequent amendments, are given below. The system has now been in operation for twelve years and is believed to work satisfactorily:—

1. That the Chairman of a Parochial Board shall nominate to the Governor for appointment as Distributors of Tickets such gentlemen as he may select; and they will on appointment be furnished by the Superintending Medical Officer with tickets of the respective values of 3s. and 2s. as respects all parishes other than Kingston, and of values of 2s. and 1s. as respects Kingston, and the appointment so made shall be subject to revocation on the advice of the said Chairman.
2. Any really poor person not on the pauper roll who is unable to pay the assumed minimum fee of 4s. will if considered deserving of the relief, receive from the gentlemen so selected a ticket which, on presentation at the Government Dispensary, or where there is no such Dispensary at the residence of the Parochial Medical Officer, will entitle the holder, on payment of the fee represented on the ticket, to medical advice and medicines.
3. A separate ticket must be presented on the occasion of each application to the Government Dispensary or Medical Officer's residence; but, in the event of a second or third visit being necessary during the treatment of the case, two-thirds only of the amount represented on the ticket first presented will be demanded, and half for subsequent applications during the continuance of the same illness.
4. Any person in receipt of a ticket unable to attend at the Government Dispensary, or at the Medical Officer's residence, by reason of serious illness or infirmity, a note to this effect being made on the ticket by the gentleman making the recommendation, shall be attended at home by the Parochial Medical Officer of the district.*
5. Any such ticket presented to the Medical Officer of the district shall require him to attend at the home of the patient, for which service he shall receive an allowance for mileage at the rate of 1s. per mile going and 6d. returning.*
6. The fees represented on such ticket shall be paid by the applicant for relief, and the mileage by the Municipal Board of the parish out of the moneys provided by law for support of, and medical attendance on the poor.*
7. In the case of prescription prepared at the Government Dispensaries, or with Government drugs, one-third of the fee received with the ticket shall be credited to the Government to cover the cost of the medicines, and two-third to pay the Medical Officer; when made up by the Medical Officers from their own drugs the entire sum represented on the ticket shall be their fee.

* The payment of mileage from poor rates has been discontinued as it has been held to be, under Law 6 of 1886, an improper appropriation of the money derived from those rates, and the attendance of Medical Officers at the houses of patients is no longer required.

8. Medical Officers having charge of Government Dispensaries will attend to the holders of tickets between the hours of 9 and 11 o'clock a. m., on two days in the week, which will be fixed by the Medical Officer.

9. Prescriptions to be made up at Government Dispensaries will be attended to daily, Sundays excepted, between the hours of 11 a. m. and 4 p. m.

A Dispensing School has been established at the Public Hospital for the purpose of training efficient Dispensers for the several medical institutions of the colony; there are at present thirteen students undergoing a course of instruction, and, were it not for the limited accommodation, a much larger number might be enrolled.

During the first year of the constitution of the Government Medical Service its officers received no concessions from the Government by way of pension or leave of absence. If a Medical Officer required to quit the island on the ground of ill-health he had to forfeit all his subsidised salary in order to provide a substitute, but in the year 1877 the arrangements set forth in the 11th, 12th and 13th sections of the Regulations given above in respect to leave of absence and pensions were sanctioned by the Secretary of State. Section 24 of the Pension, Law 34 of 1885, preserves the right to pensions to those District Medical Officers who entered the service before the coming into operation of that law.

The Lepers' Home situated in the neighbourhood of Spanish Town is under the direction of the Superintending Medical Officer. This institution contains 168 beds, and during the year 1891-92, 124 cases of leprosy, 12 cases of frambossia, and cases of other kindred diseases were treated there.

Below is a statement showing the amount expended from general revenue for the working of the Medical Department from the period of its inauguration to the close of the financial year 1890-91 :—

1869-70	.	£4,063 11 7	1881-82	.	£34,013 10 8
1870-71	.	11,325 10 2	1882-83	.	31,699 9 4
1871-72	.	12,134 17 7	1883-84	.	31,061 12 3
1872-73	.	13,729 17 11	1884-85	.	31,897 10 1
1873-74	.	16,174 14 10	1885-86	.	32,319 3 10
1874-75	.	18,844 11 1	1886-87	.	34,925 16 4
1875-76	.	16,881 19 10	1887-88	.	34,888 0 7
1876-77	.	17,926 1 9	1888-89	.	30,559 7 11
1877-78	.	27,571 15 2	1889-90	.	29,890 5 10
1878-79	.	27,504 3 7	1890-91 (half-year.)	.	14,269 11 7
1879-80	.	30,921 5 6	1891-92	.	33,097 18 0
1880-81	.	31,924 9 3			

As an outcome of the Report of the Royal Commissioners instructions were issued that District Medical Officers are not to be allowed to engage in any business unconnected with their profession; or to occupy land except in cases where the occupation of the land necessarily accompanies that of the house.

QUARANTINE.

The practice of Quarantine in this island has been considerably modified since the official investigation into its working in 1851. The laws now in force are 37 of 1869, modified by 32 of 1872 and Law 10 of 1892.

The Governor in Privy Council is authorised to declare any port or place to be an infected port or place within the meaning of the Quarantine Law of 1869, and vessels arriving from such port or place are liable to quarantine, the duration, &c., of which depends upon the circumstances of each case, and is left to the discretion of the Quarantine Board.

Whenever a vessel arrives at any port in this island, not coming from any place declared by the Governor in Privy Council to be "infected," and not having at the time of arrival any infectious disease on board, or not having had any death from such disease during the voyage, the Health Officer is authorised to admit her to pratique.

If a vessel on arrival is not provided with a bill of health from the last port touched at, the Visiting Officer shall, under the provisions of Law 10 of 1892, order such vessel to hoist a Quarantine Flag and anchor at the Quarantine Ground until released.

There is power to the Governor to appoint lazarets and to frame rules for the same.

The following Rules were made in 1874 for carrying out the Quarantine Law :—

1. Ships placed in quarantine by the Health Officer are to hoist the yellow flag at the fore-top-gallant mast head and are to take up an anchorage without delay in the quarantine ground where they are to remain until released by order of the Quarantine Board.

2. The quarantine ground shall be pointed out by the Visiting Officer.

3. A Constable is to be placed on board each ship in quarantine and is to see that all Rules and Regulations in respect of quarantine are strictly carried out.

4. No personal communication is to take place between vessels in quarantine and the shore. No boats from the shore or from other boats or vessels, whether in quarantine or not, shall be allowed to have personal communication with a ship in quarantine.

5. No ship shall be allowed to make fast to the quarantine buoy placed to mark the quarantine ground or to anchor within 100 yards of that buoy.

6. Lighters or boats conveying cargo or coals or other supplies to ships in quarantine may be towed to the quarantine buoy; and to prevent personal communication with the ships in quarantine all persons on board such boats or lighters must then quit them and return outside the limits of the quarantine ground.

7. The boats or lighters so left may then be towed alongside the ship in quarantine by her crew and unloaded, but no packages are to be returned to the boats or lighters from the ship. When the boats or lighters are empty they are to be towed back by the crew of the ship to the quarantine buoy, and after the men so employed have left them the persons who may be in charge of such boats or lighters may proceed to the quarantine buoy to fetch them away.

8. All boats belonging to ships in quarantine are to hoist a yellow flag in the bow when absent from their ships.

9. Passengers in ships that are placed in quarantine may, with the sanction of the Visiting Officer, be landed in the ship's boats at such Lazaretto or place as may be pointed out by the Visiting Officer and subject to his instructions and supervision.

10. Cases of sickness among the crew or passengers of ships in quarantine may, with the sanction of the Visiting Officer, and under his instruction and supervision, be landed in the ship's boats at the Lazaretto.

11. No articles of clothing or bedding that have been used in cases of disease shall be permitted to be landed.

12. The mail bags from a ship in quarantine shall, before being landed, undergo such process of fumigation as the Visiting Officer may consider necessary.

13. Any person who may have died on board a ship in quarantine shall be buried in such place as shall be pointed out by the Visiting Officer.

14. In case of a ship in quarantine proceeding to sea the Constable shall be previously landed at the Lazaretto. The Pilot, who accompanies the ship to sea, shall proceed on his return to the Lazaretto, and both Constable and Pilot shall remain there in quarantine for the same period as the ship would have been kept if she had remained at anchor.

15. In the cases where the Quarantine Board may think that the nature of the contagious or infectious disease is such as to render it unnecessary to keep the ship in which any case of such disease shall have occurred in quarantine for so long a period as fourteen days, or if there be other circumstances to justify any shortening of the period of fourteen days of quarantine, the Quarantine Board may, if they shall think fit, admit a vessel to pratique at an earlier period than the period of fourteen days provided in section 15 of Law 37 of 1859.

16. Any person who may be found guilty of any infringement of any of these Rules and Regulations shall be subjected to a penalty not exceeding ten pounds.

The following further Rules were approved by the Governor on the 2nd April, 1884, for carrying out the Quarantine Law :—

"If at any time by reason of the failure to comply with any Rule of this Board, or for any other sufficient reason, it should be found impracticable to receive passengers that are on board a ship placed in quarantine into the Lazaretto, or other place that may be approved of by the Quarantine Board, such passengers will be required to remain on board until the ship is released from quarantine or until arrangements can be made for removing them from such ship.

"No passenger or other person on board a ship in quarantine will be allowed to leave the ship for the purpose of being landed at the Lazaretto, or other place that may be approved by the Quarantine Board, before payment has been made to the Visiting Officer of the amount payable, in accordance with the following scale, for the maintenance of such passenger during the period of detention in quarantine :—

For first class passengers at the rate of 6/ per day.

For second class passengers at the rate of 3/6 per day.

For third class passengers at the rate of 1/6 per day.

Children, according to class, charged as under :—

8 years of age and under 12 years—half rates.

3 years of age and under 8 years—quarter rates.

Under 3 years of age—free.

The following rule was made by the Officer Administering the Government in Privy Council on the 16th November, 1888 :—

Should the Master of any vessel that has been ordered into quarantine in any port of the island desire to proceed to any other port of the island before such vessel has performed, and been duly discharged from, quarantine, he should give notice of such desire to the Visiting Officer of the port at which his vessel is in quarantine, and shall in such notice name the port to which he desires to proceed, and it shall be the duty of the Visiting Officer to furnish to such Master a certificate showing the number of days the vessel has been in quarantine, and the number remaining to complete the quarantine term; and thereupon it shall be lawful for him to proceed to such last mentioned port; but he must enter such port flying the quarantine flag, and proceed straight to the quarantine ground at such port.

The Master of any vessel neglecting or contravening any of the provisions of this rule shall incur a fine or penalty not exceeding ten pounds.

The following Rules for the government and direction of the Lazaretto at Green Bay are binding on the officers, servants and inmates of the Quarantine Establishment :

1. During the existence of quarantine restrictions at the Lazaretto the Quarantine Establishment shall be under the direction of the Health Officer for the ports of Kingston and Port Royal for the time being.

2. It shall be the duty of the Health Officer, during the continuance of such restrictions, to visit the Lazaretto daily, if practicable, or as frequently as may be deemed necessary, with a view to ascertain the health of the inmates; and in case of the existence or outbreak of any contagious or infectious disease as plague, cholera, small-pox or yellow fever, the Health Officer shall be empowered to take all necessary measures to secure the separation and isolation of those who are sick of any such infectious disorder from those who are well.

3. It shall be the duty of the Matron to take charge and care of the equipment of the Lazaretto, to receive and issue stores, and to superintend the ordering and preparation of meals, to direct and control the nurses and domestic servants placed under her, and to maintain the cleanliness of the wards and dormitories.

4. The inmates of the Lazaretto are strictly enjoined not to damage or destroy the property of the institution.

5. The inmates are also strictly enjoined to observe all the sanitary arrangements that may be made by the Medical Officer, and the domestic arrangements made by the Matron, and in case of the violation of any such arrangement any such inmate shall be liable to a fine or penalty not exceeding ten pounds.

6. Smoking within the dormitories is strictly prohibited under a fine or penalty not exceeding forty shillings.

7. All lights in dormitories other than those sanctioned by the Medical Officer shall be extinguished at 10 p.m., after which hour all loud conversation, singing or noise, must cease, and quietude conducive to sleep must be maintained during the night. Any person violating this rule shall be liable to a fine or penalty not exceeding five pounds.

8. It shall be the duty of the Constables placed in charge at the Lazaretto to see that rules 4, 5, 6 and 7 are strictly observed.

The Lazaretto at Green Bay was opened on the 5th April, 1881. On that day the passengers of the S. S. "Californian" were transferred to the Establishment, having arrived from Colon where small-pox existed.

The Lazaretto is situated at the mouth of the harbour of Kingston at Green Bay, opposite Port Royal, from which it is distant about two miles, its distance from Kingston being six miles. It stands on a projecting cliff overlooking the harbour, and is some 50 to 60 feet above sea-level. The grounds belonging to it are ten acres in extent.

The buildings consist of five blocks standing several chains apart, namely, first class passengers; second class passengers; hospital; matron's and servants' quarters; kitchen, store rooms, &c. The first class building is 32 feet by 42 feet and provides accommodation for 32 persons. It has a spacious piazza round all four sides. The second class building has accommodation for 36 persons, being 152 feet long by 28 feet wide, and has a piazza on the front and ends. Both first and second class buildings are provided with separate lavatories and bath rooms, to all of which pipes are laid on from the water tank. The hospital is placed higher up the hill than are any of the other buildings, being about 100 feet above sea-level. Accommodation is provided for eight male and six female patients, with a dispensary and rooms for attendants, lavatories, &c.

The Lazaretto is fully equipped with the necessary furniture, bedding, &c. The arrangements for a supply of water are ample, there being one tank of 20,000 gallons capacity and another of 6,000. A substantial wharf has been erected, running out into the sea 150 feet.

Good fishing is abundant and there is a fine beach for sea bathing and for a promenade. The visitor to the tropics interested in marine life will not find objects of interest wanting.

The immediate neighbourhood of the grounds is an uncultivated hill side; but all the buildings command extensive prospects. There is an uninterrupted sea view to south and south-east, and the inland view to the eastward is striking. Looking across the harbour there is the City of Kingston in the foreground, and beyond it lie the magnificent mountains of the eastward of Jamaica; conspicuous among them Blue Mountain Peak, nearly 8,000 feet above the sea.

A fine sea breeze blows during the hottest part of the day and the nights are cool. Taking the advantages of the site and the ample accommodation into consideration, it may be safely said that few institutions of the kind do more to render tolerable a period of necessary, if irksome, confinement.

The Secretary of the Quarantine Board is responsible for the interior economy of the Establishment; but when it is occupied by passengers the Health Officer at Port Royal is in medical charge. A resident matron, one house-cleaner and a watchman are permanently employed; but the staff of servants is increased according to the number of passengers undergoing quarantine.

The District Medical Officers are Visiting Officers under the 4th section of the Quarantine Law, 1869, for their respective Districts.

BOARDS OF HEALTH.

FROM the year 1855, when the Act for the appointment of a Central Board of Health expired, there was no general law in force in the island providing as far as possible against the introduction or spread of contagious or infectious diseases until the passing of Law 6 of 1867. Under that law the Governor is empowered to appoint a Central Board of Health; and the Municipal Boards of the several parishes, now styled Parochial Boards, are constituted Local Boards of Health, subordinate to the Central Board, with power to adopt all necessary measures for suppressing nuisances and promoting the public health. Law 14 of 1873, amended by Law 8 of 1874, gives these Boards the additional power of dividing their parishes into sanitary districts and of appointing Commissioners of Health for the inspection and control of such districts. This law also empowers the Local Boards to impose a sanitary rate on household property for defraying the expenses incurred by them for sanitary purposes.

In 1874 these provisions were extended. The late Dr. Bowerbank, in a petition to the Legislative Council, stated that "for many years he had been painfully impressed with the great want of legislative action in most important matters affecting the public health;" and with respect to Kingston in particular he expressed the opinion that the "sanitary status was retrograding rather than advancing." He particularly referred to the want of legislation for the isolation of persons affected with contagious diseases and for effectually preventing the spread of such diseases, and he drew special attention to the English Sanitary Act of 1866 on these important points. In consequence of these representations Law 8 of 1874, in aid of Law 6 of 1867, was passed by the Legislative Council. For a time these laws were considered ample, but recently it became apparent that further legislation was needed. The consequence was the passing of Law 15 of 1887. This law empowers the Central Board of Health to make rules and regulations (with the approval of the Governor in Privy Council) for the prevention or mitigation of contagious or infectious diseases. A principal object of the law is the isolation of houses, streets, lanes, &c., and the keeping isolated therein of any person suffering, or suspected to be suffering, from any such disease. Any person who, on account of poverty, may be without proper lodging, food and nursing, may be removed to any Hospital or other place provided for the reception of persons suffering from contagious or infectious disease.

Under the 30th section of Law 21 of 1874, a law passed for the establishment, regulation and management of the Kingston Cemetery at May Pen, the Central Board of Health have an important and a responsible duty to perform in the interests of the public health in representing to the Governor, in Privy Council, the places or burial grounds in the City of Kingston in which burials should be discontinued on sanitary grounds. The Governor, in Privy Council, is empowered under the same section of the law, to order that after a certain specified time burials shall be discontinued in the places or burial grounds which form the subject of the Board's representations. The Central Board of Health have largely availed themselves of the discretionary power vested in them by the section of the law, the provisions of which have been extensively resorted to.

The corresponding provisions affecting the towns throughout the island generally are to be found in Law 7 of 1875, "A Law to regulate burials within the limits of towns and to provide for their discontinuance in certain cases."

Under the 5th section of this law the Local Board of Health may empower any Health Officers or Inspectors of Nuisances to enter at all reasonable hours of the day time upon any building or lands within their respective districts for the purpose of inspection, provided in the case of private property that twelve hours' notice of the

intention to inspect is given to the occupier; and the 7th section enacts that no grounds or places within the limits of any town or village in the island, not already opened or used as burial grounds or places of burial, shall be so opened or used without a license from the Local Board of Health.

Central Board of Health.

- Deputy Surgeon-General Hon. C. B. Mosse, C.B., Superintending Medical Officer.
 Hon. Dr. J. C. Phillippo, Member of the Privy Council.
 Dr. Jasper Cargill, District Medical Officer, St. Andrew.
 Dr. Frank Saunders, Senior Medical Officer Public Hospital.
 Dr. G. C. Henderson, Kingston.
 Surgeon-Lt.-Colonel R. A. Malley, Senior Medical Officer.
 E. Peel, Esq., Inspector General of Police.
 Mr. E. A. Foster, Secretary.

Mr. Foster receives a salary of £100 per annum (in addition to his salary as Chief Clerk of the Medical Department) for discharging the duties of Secretary to the Central Board of Health and the Quarantine Board. Bills of Health are granted by him (as Secretary to the Central Board) free of charge. The Visiting Officers at the several outports also grant Bills of Health on certificates obtained from the Medical Officer of the port. Bills of Health are granted for vessels leaving Port Royal by the Health Officer of the port.

For rules made under this Law see p. 127 of Book for 1891-92.

ESTABLISHMENT OF THE ISLAND MEDICAL DEPARTMENT.

Office.	Name of Holder.	Salary and other Emolument.			Date of First Appointment to Public Service.
		£	s.	d.	
<i>Medical Department.</i>					
Superintending Medical Officer	C. B. Mosse, C.B., M.R.C.S. Eng.	*1,200	0	0	June, '76
Chief Clerk	E. A. Foster	400	0	0	5th Mar., '66
First Class Clerk	L. E. Delfosse	210	0	0	9th Aug., '71
Second Class Clerk	M. C. Solomon	110	0	0	6th Oct., '88
Third ditto	A. M. Strachan	85	0	0	1st Feb., '91
Medical Storekeeper	Edwin Butler	250	0	0	22nd Jan., '74
	Lodging allowance	50	0	0	
<i>Public Hospital.</i>					
Chief Medical Officer & Director	C. B. Mosse, C.B., M.R.C.S. Eng.	...			June, '76
Senior Medical Officer	W. H. Strachan, L.R.C.P. Lon., M.R.C.S. Eng.	600	0	0	13th April, '81
Senior Resident Medical Officer	G. V. Lockett, M.B.C.M.	†400	0	0	1st Dec., '90
Junior ditto	M. Grabham, M.R.C.S., Eng.	†300	0	0	16th Dec., '92
Clerk and Purveyor	Turner Pearson	250	0	0	Aug., '69
Warden and Issuer	W. Carr	100	0	0	...
Dispenser	R. N. Gordon	100	0	0	Dec., '89
Matron	C. E. Williamson	90	0	0	1st Jan., '86
Assistant Clerk	J. H. Phillips	100	0	0	Sep., '73
Chaplain	Rev. G. W. Downer	50	0	0	Dec., '76
<i>Lunatic Asylum.</i>					
Medical Supt. and Director	J. W. Plaxton, M.R.C.S.	†650	0	0	6th July, '63
Assistant Medical Officer	M. P. C. McCormack, L.R.C.S., Ed.	†400	0	0	2nd March, '80
Chief Clerk and Steward	J. M. Simpson	250	0	0	3rd Sep., '66
Warden	T. W. A. Van Cuylenberg	†250	0	0	...
Matron	A. E. Blake	†160	0	0	...
Assistant Clerk	Vacant	100	0	0	...
<i>Lepers' Home.</i>					
Medical Attendant	J. F. Donovan, M.D.	400	0	0	2nd July, '71
Superintendent and Dispenser	G. M. Jopp	120	0	0	1st Aug., '79
Matron	G. Burnside	60	0	0	...
<i>Health Officer.</i>					
Port Royal	Jas. Neish, M.D.	500	0	0	Oct., '76

* The Superintending Medical Officer and the Medical Storekeeper receive reimbursement of travelling expenses on the authorized scale. † And residence. ‡ And furnished residence.

DISTRICT MEDICAL OFFICERS.

Parish.	District.	Name of Medical Officer.
Kingston	Kingston	C. Gayleard, M.B.C.S., Eng.
St. Andrew	Western or Stony Hill Halfway-Tree	Y. T. G. Moore, L.R.C.P., Lon. J. Cargill, M.D., New York L.R.C.P., Lon.
St. Thomas	Eastern Southern St. David Morant Bay Bath	C. W. M. Castle, M.B. J. J. Rogers. C. B. Edwards. J. S. Gerrard, M.B.C.S., Eng. G. J. Neish.
Portland	Plantain Garden River Manchioneal Port Antonio Buff Bay	A. C. Neyland, M.D. J. Hobbs. C. A. Moseley, M.D. E. R. C. Earle.
St. Mary	Hope Bay Annotto Bay Belfield Port Maria Gayle	J. C. E. Roberts, M.D. L. Gifford, M.B. J. Pringle, M.B. L. E. Delmage, L.R.C.P. L. M. Clark, L.R.C.P., Edin.
St. Ann	St. Ann's Bay	H. E. Maunsell, M.B., M.B.C.S., Irl. D. M. Macphail, M.B., M.S. F. G. Phillippo, L.R.C.P.
Trelawny	Moneague Brown's Town Cave Valley Ulster Spring Swanswick Falmouth	G. Hargreaves, L.R.C.P., Edin. F. A. G. Purchas. C. T. Dewar, L.R.C.S., L.R.C.P.
St. James	Good Hope Sub-District Montego Bay (Leeward and Windward Districts)	J. L. Cox, L.R.C.P., L.R.C.S. Ed. J. DeLeon.
Hanover	Bandon Central District Luca Green Island	G. E. Cheyne, M.B.C.S., Eng. E. H. Cooke, M.B. W. G. Farquharson.
Westmoreland	Savanna-la-Mar, No. 1 Savanna-la-Mar, No. 2 Western	C. E. Harvey O. C. Harvey, M.B.C.S., Eng. M.D. F. A. Sinclair, M.B., M.D., Edin.
St. Elizabeth	Black River Santa Cruz Siloah	J. A. L. Calder, M.B., M.B.C.S., Edin. J. H. Clark, L.R.C.S., Edin. V. ff. Mullen.
Manchester	Mandeville Newport Mile Gully Porus	George Cooke, L.R.C.S., Irl. S. M. Logan. B. M. Beckwith. H. Joslen, M.B.C.S.
Clarendon	Chapelton Dry River or Four Paths Vere	H. L. Clare, M.B. R. G. S. Bell, M.B., M.S., Edin. H. G. Tillman.
St. Catherine	Old Harbour Spanish Town St. John's Linstead Supernumerary Medical Officer Ditto Ditto Ditto	W. D. Neish, L.R.C.P., Ed. G. T. Martyn, M.B.C.S., Eng. T. M. Drummond, M.D. J. H. Peck, L.R.C.S., Ed. A. E. Mayner. A. W. Thomson. Dr. D. M. M. Ross. Dr. E. G. H. Williams.

MEDICAL PRACTITIONERS WHO ARE NOT IN THE PUBLIC SERVICE.

James Scott, M.R.C.S., Eng., Kingston.
 M. Stern, M.R.C.S., Eng., Kingston.
 J. Ogilvie, F.R.C.S., Edin., Kingston.
 J. C. Phillippo, M.D., Edin., Kingston
 A. B. Saunders, M.B., Lon., F.R.C.S., Eng.,
 Kingston.
 J. Wilson, M.D., Aberdeen, Montego Bay.
 J. E. W. Holwell, M.D., Old Harbour.
 J. A. Wegg, M.D., Ohio, Spanish Town.
 E. E. Bronstorff, L.R.C.P., Lon., Kingston.
 G. F. A. DaCosta, B.M., M.S., Aberdeen,
 Kingston.
 L. W. Anderson, M.D., Edin., Kingston.
 W. J. Calder, M.B., Westmoreland.
 G. C. Henderson, M.D., Lon., Kingston.

R. C. Gibb, M.R.C.S., Eng., L.R.C.P., Lon.,
 Vere.
 J. M. Ferguson, M.D., Edin., St. Mary.
 W. B. Keech, M.R.C.S., Eng., Pt. Antonio.
 Jas. Johnstone, L.R.C.P., L.R.C.S., Edin.,
 Brown's Town.
 Alex. J. McCatty, Montego Bay.
 Augustus Nicoll, M.B., M.S., Edin., King-
 ston.
 F. H. Saunders, M.R.C.S., Eng., Kingston.
 L. D. H. Russel, M.R.C.S., Spanish Town
 C. H. Van Waterschoodt, M.D., Highgate,
 St. Mary.
 Alex. G. McCatty, St. Ann's Bay.
 A. A. Robinson, M.B., Edin., Kingston.

BOARD OF VISITORS PUBLIC HOSPITAL, KINGSTON.

Hon. J. T. Orrett.
 L. P. Branday, Esq.

I. W. Anderson, M.D.
 F. B. Lyons, Esq.

Thos. Oughton, Esq.

BOARD OF VISITORS LUNATIC ASYLUM.

Right Revd. C. Gordon.
 Hon. J. C. Phillippo, M.D.
 C. E. DeMercado, Esq.

William Lee, Esq.
 Rev. W. Gillies.
 Hon. W. Bourke.

POLICE.

In 1866 it was considered necessary to abolish the old Police Force and a Law was passed in 1867 (No. 8) establishing a new and improved Police or Constabulary Force. Under that law the Governor is empowered to appoint an Inspector General and a staff of Inspectors and Sub-Inspectors; and the Inspector General is authorised to admit persons as Sub-Officers and Constables. No person is eligible for membership unless he can produce a certificate of character from a Magistrate or other gentleman of position and can pass a satisfactory medical examination. He must not be less than five feet six inches in height and 32 inches round the chest; not less than 18 or more than 35 years of age; and be able to read, without hesitation, any printed or written document and to write a fair hand. Every candidate is enrolled for five years and he is bound to serve and reside in any place to which he may be appointed—his native parish and the parish with which he may be connected by marriage or family ties not being one of the districts to which he may be sent.

The allowed strength of the force in 1893 is as follows:—

CONSTABULARY.

Inspector General	•	•	1
First Class Inspectors	•	•	4
Second Class Inspectors	•	•	5
Third Class Inspectors	•	•	5
Sub-Inspectors	•	•	4
Sergeants-Major	•	•	15
Sergeants	•	•	38
Corporals	•	•	71
First Class Constables	•	•	100
Second Class Constables	•	•	492

WATER POLICE.

Coxswains, 1 Sergeant, 3 Corporals	•	•	4
Acting Coxswains (First Class Constable)	•	•	2
Water Policemen	•	•	21

762

The Detectives and mounted orderlies are included in this strength.

The Officers, Sub-Officers and men are trained in military exercises for the purpose of enabling them to protect themselves, their prisoners, and their barracks, and to act in unison and with alertness and effect in cases of danger and alarm, such as riots and fires. In the Falmouth riot of 1859 the want of drill and discipline on the part of the old Police led to serious consequences. Five persons were killed without the

order to fire being given by any responsible officer and while the Inspector in command was in front of the line endeavouring to secure the restoration of order. At Morant Bay, in 1865, the first thing done by the rioters was to attack the Police station and to obtain possession of the arms, consisting of muskets, bayonets and pistols.

But although trained as a Semi-Military Police the Constabulary are bound to perform all the duties appertaining to the office of Constables. They are required to preserve the peace, to detect crimes, to apprehend or summon persons found committing any offence against the criminal or the conservancy laws, to execute all summonses, warrants, subpoenas, and other processes issuing from any Court of Justice or by any Justice of the Peace in a criminal matter, to aid the Health and Sanitary Officers in the execution of their duties, to apprehend smugglers and others found contravening the revenue laws, to seize all contraband goods and all taxable property for the non-payment of taxes, and to keep order at all markets, theatres, courts and other public places and assemblies.

As a preventive force they are required to patrol the towns and highways, both by day and by night, and to visit the estates, pens, plantations and villages. To ensure regularity in their patrols the sub-officers and men of each station are so distributed as to furnish the necessary quota for this indispensable and important duty, whilst providing for the due performance of the miscellaneous work of the district. In Kingston the town guard is further divided into night and day duty men, about two-thirds being on night guard and one-third on day guard. The regulated beats of the day guard consist principally of "fixed points;" these are established for the purpose of providing for the permanent presence of a constable in each of the populous and important centres of the city. In the other towns the beats are so arranged as to secure for the commercial quarters the vigilant attention of the patrols, while the residences are not without police supervision.

The Constabulary, by means of this effective system of patrol in town and country, not only materially prevent the committal of crime, and especially depredations on property, but are at all times prepared to furnish the Authorities with accurate information respecting places, persons and occurrences. They are required promptly and correctly to report to the Inspector General and to the Custodes the approach of any political festival, meeting, assembly, or demonstration, illegal drilling, or other circumstance connected with, or in any wise affecting the peace or tranquillity of the country or the safety of life or property.

The Detectives are specially charged with the duty and responsibility of tracing felonies and other serious offences and apprehending offenders. They are aided by the ordinary Constabulary and by the Rural Police, but their actions are greatly facilitated by the system of criminal registration which forms an important element in the present police arrangements of the colony. The antecedents of every habitual criminal are carefully collected, recorded and circulated, with his photograph, and he is bound once in every month to report himself to a Chief Officer of Police. He is taken under police supervision the moment he leaves the General Penitentiary or other prison and every movement of his is carefully watched and reported. The history and actions of all other persons convicted of crime, but not sentenced to police supervision, are similarly noted and circulated; but criminals of this class are not required to report themselves to the Constabulary.

The Water Police of Kingston, Black River, Port Antonio and Sav-la-Mar are auxiliaries to the regular Police and are charged with the prevention and detection of larcenies, smuggling, &c., from the wharves and shipping in the harbours and on the rivers of their respective districts.

The Rural Police Force was organised for the purpose of connecting the main police system with the remote recesses of the island. Their principal duty is the suppression of the crime of larceny of growing produce and small stock, but they have all the powers of Constables both in the departments of justice and of revenue. They have, in fact, a power in excess of the ordinary Constabulary. If a Rural Headman of Police suspects that stolen property is concealed in the house, premises, or lands of any person who has ever been convicted of larceny, or of receiving stolen goods, he can, without a search warrant, enter and search for such property and arrest the offender. The Rural Headmen of Police are respectable yeomen of, and resident householders in, their

parishes, and the Rural Policemen are resident householders of the districts superintended by the Headmen to whom they are subordinate. They report themselves periodically at the nearest Constabulary Station, where they give and receive information and obtain instructions as to the manner in which they should act for the prevention and discovery of crime. The Headmen are distinguished when on duty by a belt and a baton and the Rural Policemen by a baton alone; and the whole force is under the supervision and control of the Officers of Constabulary.

The allowed strength of the Rural Police in 1893 is:—

Rural Headmen	216
Rural Policemen (being six Policemen to each Headman)	1,296
	<u>1,512</u>

The total allowed strength of the Police of the colony in 1893 may thus be stated:—

Constabulary	785*
Water Police	27
Rural Police	<u>1,512</u>
Total	<u>2,274</u>

is against a force of 4,859 in 1866, of which 4,412 belonged to the Rural Constabulary.

The pay of the members of the force is as follows:—

† Inspector General, salary	£850 0 0†
First Class Inspectors, salary, £300; forage, £32 2s. 6d.; servant, £27 7s. 6d.	409 10 0
Second Class Inspectors, salary, £250; allowances as above	359 10 0
Third Class Inspectors, salary, £200; allowances as above	309 10 0
Sub-Inspectors, salary, £130; forage, £41 1s. 3d.; servant, £27 7s. 6d.‡	193 8 9
Sergeant-Major for Kingston at 5/ per day	91 5 0
Depôt Sergeant-Major at 5/ per day	91 5 0
Sergeant-Major other than in Kingston at 4/6 per day	82 2 6
Sergeant at 3/6 per day	63 17 6
Corporal at 3/ per day	54 15 0
First Class Constable at 2/8 per day	48 13 4
Second Class Constable at 2/4 per day	42 11 8
Detective, in addition to the ordinary pay of his rank, 8d. per day	12 3 4
Mounted Orderly, ditto, 2d. per day	3 0 10

WATER POLICE,

Coxswains—Sergeant at 3/6 per day	£63 17 6
Ditto Corporal at 3/ per day	54 15 0
Actg. ditto First Class Constables at 2/8	48 13 4
Water Policemen at 2/6 per day	45 12 6

A Rural Headman of Police receives £1 a month and is allowed to keep one horse free of tax.

A Rural Policeman receives pay at the rate of 1/6 for each day on which he is employed.

The Inspector General may increase the pay of a Rural Policeman on special occasions, as far as two shillings and six pence for each day.

Each Sub-Officer and Constable is annually granted by the Government a suit of full dress uniform and a pair of boots. He is also provided with quarters, bed and bedding, station furniture, water and lights, and with hospital accommodation and medical aid when sick. A certain number of Constables in the country parishes, who keep horses and use the same for Police purposes, receive 6s. 8d. per month forage allowance for each horse and are exempt from the horse tax. The Officers are also relieved of the payment of taxes on their horses; and all the members of the force are paid their reasonable expenses when travelling, or when absent from their homes, on duty.

On the 1st January, 1889, the system of good conduct badges (similar to that existing in the Army) was introduced. Under this system the holder of a good conduct badge is entitled to a penny a day in addition to his ordinary pay. No man of a higher rank than that of a Constable is qualified for this distinction.

A special reward may be granted to any Sub-Officer or Constable who may perform

* This includes the Inspector General.

† The Inspector General receives travelling allowance according to the authorized scale.

‡ For both offices of Inspector General of Police and Director of Prisons.

§ Each Inspector and Sub-Inspector receives free quarters or lodging allowance in lieu thereof, in addition to salary.

any act beyond his ordinary duty, or skilfully conduct a case to a successful termination, or exhibit special acts of bravery in arresting an offender, or in aiding at a fire or accident, &c. These rewards are paid from the Constabulary Reward Fund, which consists of the fines imposed on members of the force for breaches of discipline and other departmental offences, and the penalties and proportions of penalties awarded in Courts of Justice to the Constabulary in their character of informers or prosecutors.

Special regulations are in force under which Sub-Officers and Constables receive pensions from the Constabulary Pension Fund, which is formed by the deduction of eightpence in the pound from the pay of every Sub-Officer and Constable of the force.

Officers of the Force who were appointed before the coming into operation of the Pension Law of 1885 are entitled to pensions under that law, but Officers subsequently appointed will be required to contribute from their salaries towards any Public Officers Pension Fund that may hereafter be created.

The new Rural Police Law (8 of 1889) gives power to Resident Magistrates, the Inspector General of Police and the Officers in charge of parishes to inflict fines on the Rural Police.

All fines so inflicted will be paid into the "Rural Police Fund," which fund will be used for the benefit of the Rural Police alone, in payment of rewards or in other ways, as the Governor may direct.

The Laws affecting the organization, &c., of the Police Force are as follow :—
22 Vic., chap. 20, Law 8 of 1867, Law 6 of 1869, Law 46 of 1869, Law 34 of 1870, Law 2 of 1879, Law 20 of 1885 and Law 8 of 1889.

The following is a list of the Constabulary Stations throughout the island :—

KINGSTON.	ST. CATHERINE, contd.	ST. ELIZABETH.*
Sutton Street	Point Hill	Black River
Harbour Street	Linstead	New Port
Water Police Station	Lluidas Vale	Lacovia
Smith's Village	Riversdale	Retirement
Rae Town	Ewarton.	Santa Cruz
Brown's Town	ST. MARY.	Balaclava
Fletcher's Town	Port Maria	Siloah
Allman Town	Richmond	Lacovia Bridge.
Rock Fort	Annotto Bay	TRELAWNY.
Port Royal.	Retreat	Falmouth
ST. ANDREW.	Lucky Hill	Rio Bueno
Halfway-Tree	Oracabessa.	Stewart Town
Cross Roads	CLARENDON.	Ulster Spring
Gordon Town	Chapelton	Duncans
Lawrence's Tavern	Milk River	Deeside.
Stony Hill	Four Paths	ST. JAMES.
Matilda's Corner	Rock River	Montego Bay
Guava Ridge.	May Pen	Spring Mount
ST. THOMAS.	Salt River	Adelphi
Morant Bay	Alley	Maroon Town
Hagley Gap	Hayes	Mountpelier.
Bath	ST. ANN.	
Port Morant	St. Ann's Bay	HANOVER.
Hordley	Dry Harbour	Luca
Yallahs	Brown's Town	Miles Town
Trinity Ville	Moneague	Sandy Bay
Easington.	Ocho Rios	King's Value
PORTLAND.	Bethany	Green Island.
Port Antonio	Claremont.	
Hope Bay	MANCHESTER.*	WESTMORELAND.
Buff Bay	Mandeville	Savanna-la-Mar
Castle	Christiana	Bluefields
St. Margaret's Bay	Porus	Morgan's Bridge
Manchioneal.	Cottage	Whithorn
ST. CATHERINE.	New Port	Negril
Spanish Town	Asia	Speculation
Guy's Hill	Alligator Pond	Little London
Old Harbour	Kendal.	Water Police Station.

* A new Station is to be established during the year at Shooter's Hill in Manchester and another at Mountside in St. Elizabeth.

ESTABLISHMENT OF THE CONSTABULARY DEPARTMENT.

Office.	District, &c.	Name.	Salary and other Emolument.	Date of First Appointment to Public Service.
Inspector General of Police	Head Quarters Kingston	E. Peel*	£850 0 0	Nov., '83
First Class Inspectors	St. James Depôt S. Town St. Ann St. Andrew	Wm. McLeod	409 10 0	1st Dec., '66
		G. E. C. Field	409 10 0	1st Feb., '70
		T. Alexander	409 10 0	21st Jan., '72
		P. H. James	409 10 0	10th March, '75
Second Class Inspectors	Hanover St. Elizabeth Kingston St. Thomas	T. E. Depass	359 10 0	19th Nov., '72
		G. F. Coward	359 10 0	1st Aug., '73
		A. A. Wedderburn†	359 10 0	6th May, '75
		H. T. Thomas	359 10 0	17th April, '78
Third Class Inspectors	St. Catherine Manchester Westmoreland Clarendon Portland	M. H. Shee	309 10 0	30th Nov., '79
		F. S. Church	309 10 0	29th Jan., '82
		J. B. Orrett	309 10 0	1st March, '87
		J. H. McCrea	309 10 0	25th April, '87
		H. C. G. Purchas	309 10 0	2nd Jan., '83
Sub-Inspectors	Trelawny St. Mary Kingston Depôt	W. E. Clark	198 8 9	1st Dec., '79
		Hon. A. St. Aubyn	198 8 9	28th Nov., '90
		G. E. Maunsell	198 8 9	17th Aug., '82
Chief Clerk	Depôt	W. Jameson Calder	198 8 9	9th Sept., '92
		C. M. McL. Kerr	400 0 0	1st Feb., '68
First Class Clerk	Head Quarters	J. E. Owen	250 0 0	1st Dec., '74
Second Class Clerk	Kingston	J. W. Fonseca	200 0 0	23rd Jan., '75
Third Class Clerk	Kingston	H. P. Conrad Cox	90 0 0	1st Feb., '91
Third Class Clerk	Habl. Criminal Registry Office	H. Laidlaw	100 0 0	7th May, '83

PRISONS AND REFORMATORIES. †

I. PRISONS.

THE General Penitentiary at Kingston covers an area of eleven acres within the walls. The outer walls are specimens of first-rate brickwork, 22 feet high and five feet six inches thick at the base, tapering to 18 inches at the top. There is accommodation for 544 convicts, male and females, who are all provided with separate cells. The women are entirely separated from the male prisoners, the institution being divided into two sides.

The men are classified according to their sentences but they work in association. They are employed on the treadmill, in burning bricks, breaking stones, and in quarrying at various trades. A number of them also work at a never failing lime stone quarry at Rock Fort which forms part of the penitentiary property.

To the north of the Penitentiary are the quarters of the Superintendent and other officers, covering about 13½ acres, a large portion of which has been recently acquired by Government. The brickfield, in which are the lime and brick kilns, is connected with the Penitentiary proper by means of an underground tunnel.

With a view of introducing the modern system of English prison discipline, classification and management, Mr. G. A. Douglas, an experienced officer from the Working Prison, was appointed in March, 1883, as Superintendent of the General Penitentiary. Since then five Warders from English Prisons have been added to the staff. The subordinate officers are now as a rule selected from men who have served with good conduct, either in the Army or in the Constabulary and who have therefore a knowledge of order and discipline. The mark system as in force in the English Convict Prisons has been adopted.

Upon the female side of the Penitentiary a system of classification is now carried out by the separation of those convicted for the first time from the re-convicted criminals. Hair cropping is allowed as a punishment for serious or repeated prison offences committed by women.

* The Inspector General draws travelling allowance according to the authorized scale; his salary of £850 covers also his duties as Inspector General of Prisons.

† Receives £100 a year additional as Registrar of Habitual Criminals.

‡ For previous history see pages 143 to 147 of Handbook 1891-92.

There had been up to the 1st July, 1885, District Prisons in the parishes of St. Catherine, St. Mary, Manchester, Trelawny and Hanover, and Short Term Prisons for the detention of those undergoing imprisonment for sixty days and less at Black River, St. Ann's Bay, Port Antonio and Montego Bay; but on that date the District Prisons in Manchester and St. Mary and the Short Term Prisons at Montego Bay and St. Ann's Bay were closed and the prisoners transferred to the District Prisons in St. Catherine, Falmouth and Hanover. The Short Term Prison at Morant Bay was also closed on 21st October, 1889. This arrangement is an outcome of the recommendations of the Royal Finance Commissioners.

There are two Gaols, one at Spanish Town for the Counties of Middlesex and Surrey, and the other at Falmouth (within the same wall as the District Prison) for the County of Cornwall.

The gross expenditure of the General Penitentiaries for the twelve months ended 31st March, 1892, has been	£12,863 7 4½
The gross expenditure for the local Prisons has been	5,759 15 7½
	£18,623 2 11½

The value of articles manufactured in the General Penitentiary used for Prison purposes was	£1,478 12 8
The gross earnings in cash of the General Penitentiary have been	2,894 15 10
Of the local Prisons	685 6 10
	5,058 15 4

£13,564 7 7½

The net cost of the Prisons has therefore been £13,564 7s. 7½d. or £14 8s. 7d. per prisoner per annum. The total estimated value of labour yielding no return in money was £4,510 3s. 2d.

On the 1st April, 1885, a new system for affording religious instruction to the prisoners of the General Penitentiary came into operation and the scheme known as the Corporate Chaplaincy ceased to exist. By the new arrangement a separate Chaplain is nominated for every denomination of which there are not less than 10 prisoners in the Penitentiary and he receives remuneration according to a fixed scale, 10/ per head per annum for each of the first 50 prisoners and 3/ for each above that number. Under certain restrictions two or more religious bodies may unite and have one Chaplain. The Schoolmaster assists the Chaplains in their duties besides instructing the prisoners. Arrangements have also been made for securing regular religious ministrations to the prisoners in the St. Catherine, Falmouth and Hanover District Prisons and the Middlesex and Surrey County Gaol.

The Governor is authorised by Law 18 of 1882 to appoint in respect of each of the prisons two or more Justices of the Peace as Visiting Justices. The Judges of the Supreme Court, and the Resident Magistrates are by virtue of their offices Visiting Justices and severally have and exercise the powers of two Visiting Justices. The Director of Prisons has also the power of two Visiting Justices.

TERMS OF SENTENCE OF PRISONERS IN THE PRISONS OF JAMAICA.

Year.	For 1 year and under.	For 3 years and under.	Above 3 years.	For Life.	Total.
1877	643	231	299	24	1,197
1878	642	258	259	20	1,179
1879	495	250	250	25	1,020
1880	558	282	249	26	1,095
1881	662	234	256	27	1,159
1882	453	204	219	24	900
1883	365	194	200	19	778
1884	337	177	190	15	719
1885	350	164	201	15	730
1886	391	167	189	13	760
1887	391	167	191	15	764
1888	355	171	188	14	728
1889	436	160	167	14	777
31st Mar., 1891	448	131	179	16	774
" 1892	613	151	185	17	966

PRISONS AND REFORMATORIES.

203

Return of Prisoners in the General Penitentiaries, District Prisons and County Gaols on the 30th September, 1886-87, 1887-88, 1888-89, 1889-91 and on 31st March, 1891-92.

	1886-87.	1887-88.	1888-89.	1889-91.	1891-92.	Total.
General Penitentiaries	494	453	449	513	526	2,435
<i>District Prisons.</i>						
St. Catherine	110	119	205	170	202	806
Falmouth and Cornwall Gaol	116	84	85	90	102	477
Hanover District Prison	20	89	66	49	52	226
Morant Bay S. T. Prison	3	2	.	.	.	5
Black River S. T. Prison	13	11	20	6	18	63
Port Antonio S. T. Prison	8	8	4	8	30	58
<i>County Gaol.</i>						
Middlesex and Surrey	31	33	61	57	63	245
	795	749	890	893	988	4,315

DAILY AVERAGE NUMBER OF PRISONERS IN THE SEVERAL PRISONS OF JAMAICA COMPARED WITH POPULATION.

Year.	General Penitentiary (including Female Division).	District Prisons.	Gaols.	Total.	Population.	Percentage to Popula- tion.
1877	660	510	85	1,205	506,154	.23
1878	648	555	87	1,240	-	.24
1879	621	520	82	1,173	-	.23
1880	582	465	81	1,078	-	.21
1881	586	649	68	1,303	530,804	.22
1882	542	506	41	1,091	-	.18
1883	475	426	27	928	-	.15
1884	440	296	24	760	-	.13
1885	423	284	26	733	-	.12
1886	461	300	26	787	-	.13
1887	465	284	41	790	-	.13
1888	433	255	35	738	-	.12
1889	461	375	37	873	-	.15
31st Mch, '91	513	323	57	893	639,491	.14
" '92	512	365	63	940	-	.15

Discipline has been well maintained in all the Prisons, very little corporal punishment has been required and has only been awarded in cases of gross breaches of Prison discipline. The mark system in the General Penitentiary works satisfactorily.

The committals to the District Prisons have increased, and they have at times become inconveniently crowded. This difficulty has been met by the transfer of prisoners from one District Prison to another, and to the General Penitentiary.

The following are the Official Visitors of the General Penitentiary :—

Captain K. H. A. Mainwaring, R.N.
William Lee

John C. Fegan, Esqs.
Captain W. P. Forwood.

INDUSTRIAL SCHOOL AND REFORMATORIES.

IN 1881 the several laws relating to Reformatories were consolidated and amended, the principal provisions of the new enactment (Law 34 of 1881) being the following : For the erection of suitable buildings and premises, separate and distinct from the Reformatory of Stony Hill, as a Reformatory for girls; the establishing of Industrial Schools for boys and girls in the neighbourhood of Kingston and Montego Bay; the committal of criminal children to Reformatories and pauper children to Industrial Schools; and the detention of all children in these institutions until they attain the age of 16.

Under Law 34 of 1881, the St. Mary's Industrial School for girls at Alpha Cottage was certified in December, 1889, and in August, 1890, an Industrial School for boys under 10 at the same place was also certified. Bishop Gordon of the Roman Catholic Church is the Manager of both these Schools. An Industrial School for Girls under Bishop Nuttall at Stony Hill has also been certified on the 27th Oct., 1892. In January, 1891, a Government Industrial School was started at Hope Plantation with 20 boys transferred from the Industrial School at Stony Hill; and in April, 1892, one for girls was opened at Shortwood, St. Andrew. This is the commencement of a movement to separate non-criminal from criminal children, to further which the Industrial Schools were in May, 1891, placed under the Education Department, Mr. Capper being then appointed Inspector of Industrial Schools.

BOYS' INDUSTRIAL SCHOOL AND REFORMATORY, STONY HILL.

The boys at Stony Hill are trained as tailors, carpenters, masons, black and tinsmiths, bakers, &c. Thirty of them were employed during the year 1891-92 in the carpenter's shop; they made articles of furniture, &c., &c., of the value of £290 1s. 2½d. Eight to 12 boys were employed as masons and bricklayers; they did work valued at £88 12s. 0d. The work in the tailoring branch was performed by 20 to 35 boys; they made all the outer clothing, coats and mattresses for the institution. Other boys worked in the blacksmith's shop, bakery, garden and fields. By their steady application to labour the cultivation which on the 1st January, 1878, was only half an-acre, is now extended to 50 acres, comprising 4 acres in cane, 6 acres in coffee, 4 acres in vegetables, 25 acres in provisions, and 11 acres in Guinea grass.

A certain amount of time each day is devoted to school work under a resident schoolmaster. Discipline is very creditably maintained. A drum corps has been established at the institution and the boys are now regularly drilled by a competent drill instructor.

The gross cost per head per diem for the 230 boys who were in the institution during the year ending the 31st March, 1892, was 1s. 0d. 11, and the average earnings per child for that period, 5d per diem.

The Board of Visitors is as follows:—

	The Colonial Secretary, Chairman.	
The Director of Public Works.		The Rev. H. H. Isaacs, M.A.
The Superintending Medical Officer.		The Hon. T. Capper, B.A.
The Hon. George Stiebel.		The Right Rev. Bishop Gordon.
Mr. J. T. Wigham.		His Lordship the Bishop of Jamaica.
The Hon. James Cecil Phillippo, M.D.		Mr. W. Fawcett.
	Mr. L. J. Stone, Secretary.	

CHILDREN IN BOYS' REFORMATORY AND INDUSTRIAL SCHOOL AT THE END OF EACH YEAR.

Year.	Criminals.	Paupers.	Total.
1882	214	101	315
1883	188	97	285
1884	161	90	251
1885	148	95	243
1886	165	105	269
1887	175	124	299
1888	187	125	312
1889	199	122	321
31st Mch., '91	157	84	241
" " '92	147	68	215

The respective ages of the boys in the Institution on the 31st March, 1892, were:

	Years.			Total.
	Under 9.	Between 9 and 12.	Between 12 and 16.	
Criminals	.	15	132	147
Paupers	5	24	39	68
Total	5	39	171	215

GIRLS' INDUSTRIAL SCHOOL AND REFORMATORY.

THE girls were transferred from Stony Hill to Admiral's Pen on the 15th June, 1882, the premises there having been adapted to, and certified as, a Reformatory for girls under the Law 34 of 1881. The course of training pursued at the institution is schooling for two hours daily and domestic labour for the rest of the day. The value of the labour of the girls in 1891-92 was £438 16s. 0d. The gross cost of each child was 12d. 167 per diem. At the expiration of their term of service suitable employment in families is found for such inmates as have no friends or relatives to claim them, instead of their being returned to their parishes under police escort as formerly. The Board of Visitors is the same as that of the Boys Reformatory; the institution is also visited by a committee of ladies. The Reformatory is under the supervision of the Inspector General.

The Board of Lady Visitors is as follows:—

Mrs. Isaacs.	Mrs. Oughton.	Mrs. Chapman.
Mrs. Capper.	Mrs. East.	Mrs. Wedderburn.
Mrs. Sant.	Mrs. Mainwaring.	Mrs. Hendrick.
Miss Cargill.	Mrs. Cochrane.	

CHILDREN IN GIRLS' REFORMATORY AT END OF EACH YEAR.

Year.	Criminals.	Paupers.	Totals.
1887	82	27	59
1888	57	27	64
1889	39	24	63
1891	35	28	63
1892	34	26	60

The respective ages of the girls in the institution on the 31st March, 1892, were:

	Years.			Total.
	Under 9.	Between 9 and 12.	Between 12 and 16.	
Criminals	.	6	28	34
Paupers	.	7	19	26
Total	.	13	47	60

ESTABLISHMENT OF THE PRISONS AND REFORMATORIES DEPARTMENT.

Office.	Name of Holder.	Salary and other Emolument.	Date of First Appointment to Public Service.
<i>Head Office.</i>			
Inspector General of Prisons and Reformatories	Edmund Peel*	£ s. d.
Clerk	L. H. Facey	200 0 0	6th June, '77
<i>General Penitentiary.</i>			
Superintendent	G. A. Douglas†	400 0 0	2nd Feb., '88
Deputy Superintendent	J. Thompson†	200 0 0	2nd Oct., '88
Surgeon	C. Gayleard (acting)	250 0 0	...
Overseer of Works	C. A. Smith†	250 0 0	1st Aug., '79
Chief Clerk	G. M. Duff	250 0 0	March, '68
Assistant Clerk	Vacant	80 0 0	...
Schoolmaster	Henry Foster	135 0 0	1st June, '86
Principal Warder	D. Reynolds†	180 0 0	2nd Oct., '88
Ditto	W. T. Birkett†	160 0 0	10th Jan., '89
Ditto	Chas. Andrews†	160 0 0	7th March '89
Ditto	J. Dalton†	160 0 0	18th Mar., '90
Dispenser	M. Hollar	100 0 0	1st July, '92
Salesman	B. T. Brown	100 0 0	15th Feb., '78
Storekeeper	E. F. McLean	100 0 0	...
Matron	Miss Gordon	65 0 0	16th Nov., '85
<i>Other Prisons.</i>			
Superintendent Middlesex and Surry County Gaol	J. Sheridan†	120 0 0	2nd July, '92

*Paid at the rate of £860 as Inspector General of Police and of Prisons. The Inspector General receives reimbursement of travelling expenses under the regulations at present in force.

† Wood, water, residence and medical attendance.

ESTABLISHMENT OF THE PRISONS AND REFORMATORIES DEPARTMENT, *continued.*

Office.	Name of Holder.	Salary and other Emolument.			Date of First Appointment to Public Service.
		£	s.	d.	
<i>Other Prisons.</i>					
Superintendent St. Catherine District Prison	W. R. Walker*	200	0	0	2nd Oct., '83
Do. Falmouth	R. M. Humphries*	200	0	0	2nd Oct., '83
Do. Hanover	Joa. Towers*	120	0	0	26th Mar., '91
Do. Black River	R. S. Turner (acting)*	36	0	0	...
Do. Port Antonio	C. E. Evans*	72	0	0	Sep., '67
<i>Boys' Reformatory.</i>					
Superintendent	Thomas Mair†	340	0	0	17th April '80
Intendant	J. Hart†	150	0	0	25th Oct., '83
Dispenser and Storekeeper	Theodore Nunes Robeiro	80	0	0	1st Oct., '72
Schoolmaster	E. T. Thompson†	75	0	0	21st Mar., '91
Assistant Schoolmaster	E. Patrickson†	50	0	0	13th Sept., '90
Surgeon	York T. G. Moore, M.R.C.S., Eng.†	...			19th Nov., '83
<i>Girls' Reformatory.</i>					
Superintendent	Sarah J. Clarke*	150	0	0	31st Dec., '77
Schoolmistress	Mary McDougall*	50	0	0	15th June, '82
Surgeon	J. Cargill, M.D.§	...			15th June, '82

ELEMENTARY EDUCATION.

The subject of Education generally, and of Elementary Education in particular, has recently occupied so large a share of the attention of the public, that a section of the Handbook has been specially assigned to it, and readers are referred to Part VIII.

The following is the establishment of the Education Department :—

ESTABLISHMENT OF THE EDUCATION DEPARTMENT.

Office.	Name of Holder.	Salary and other Emolument.			Date of First Appointment to Public Service.
		£	s.	d.	
Supt. Inspector of Schools	Hon. Thomas Capper, B.A.	850	0	0	1st Oct., '80
Assistant Inspector of Schools	G. Hicks	400	0	0	1st Mar., '76
Ditto	J. R. Williams, M.A.	350	0	0	1st April, '84
Ditto	J. D. Kerrich, B.A.	300	0	0	1st Jan., '89
Ditto	A. E. Lockyer, B.A.	300	0	0	24th Feb. '91
Ditto	A. Young, B.A.	300	0	0	1st Aug., '91
Ditto	F. E. Reed	300	0	0	22nd June, '92
Principal Clerk	E. A. Andrews	190	0	0	15th Jan., '76
Ditto	E. O. Romney	190	0	0	—
Assistant Clerk	W. E. B. Sinclair	95	0	0	1st Jan., '89
Ditto	A. E. Shirley	85	0	0	1st Feb., '90
SHORTWOOD TRAINING COLLEGE FOR FEMALES.					
Lady Principal	Miss A. C. Johnson	250	0	0	July, '85
First Assistant Mistress	Miss C. Thomson	65	0	0	Aug., '90
Second do. do.	Miss L. Randall	55	0	0	Jan., '91
Third do. do.	Miss M. Clinckett	40	0	0	Oct., '90
Third do. do. and Mistress	Miss L. A. Phillips	40	0	0	Aug., '91
Practising School					
Medical Officer	J. Cargill, M.D.	30	0	0	—
Secretary Board of Visitors	E. A. Andrews	25	0	0	—
SHORTWOOD INDUSTRIAL SCHOOL.					
Superintendent	Miss A. C. Johnson	—			—
Matron	Miss A. Gifford	100	0	0	Feb. '92
Medical Officer	Dr. J. Cargill	25	0	0	1st April, '92
HOPE INDUSTRIAL SCHOOL.					
Master	Mr. R. M. Wilson	95	0	0	—
Assistant do.	Mr. J. Hawkins	48	0	0	'91
Carpenter	Mr. R. E. Dearing	65	0	0	'92

* Wood, water, residence and medical attendance.

† Wood, water and residence in addition.

‡ Receives pay as District Medical Officer of Western District of St. Andrew.

§ Receives pay as District Medical Officer of Halfway-Tree District of St. Andrew.

¶ Including travelling allowance.

‡ Besides board, lodging and medical attendance.

REGISTRATION DEPARTMENT.

BEFORE the 1st April, 1878, no public provision had been made in Jamaica for the registration of births and deaths.

"Baptisms" and "burials" administered and solemnized by Ministers of the Church of England had for many years been recorded at the Island Secretary's Office, Spanish Town (now the Public Record Office). These registers have now been transferred to the custody of the Registrar General and deposited in the General Register Office, where they can be referred to for baptism or burial certificates in cases that occurred before the institution of the new system.

From the 1st April, 1878, births and deaths have been recorded throughout the island, each parish being divided into registration districts with a Registrar for each district, the central recording office being at Spanish Town.

BIRTHS.

When a birth takes place personal information of it must be given within 42 days to the Registrar of the district in which it took place, and the register be signed in his presence by one of the following persons :—

1. The father or mother of the child ; if they fail
2. The occupier of the house in which the birth took place ;
3. A person present at the birth ; or
4. The person having charge of the child.

The duty of attending to the registration thus rests firstly on the parents. One of them must within 42 days of the birth give to the Registrar *by word of mouth* the information needed and must sign the register in his presence. If they fail, without reasonable cause, they become liable to a penalty of forty shillings. In case of their failure one of the other classes of informants above named must give personal information and sign the register within the same period.

If at the end of 42 days registration has not been effected the Registrar may send a requisition to any qualified informant requiring him or her to attend for the purpose and any person who fails to comply with such requisition is liable to a penalty of forty shillings.

After three months a birth can only be registered on the informant's making, before the Registrar and some Justice of the Peace, or in place of such Justice some other respectable witness, a solemn declaration as to the correctness of the particulars required to be registered and on payment of a fee of one shilling to the Registrar.

After twelve months a birth can be registered only on the express authority of the Registrar General and on payment of further fees.

It is often of great importance to persons of all classes to be able to prove their age and the place of their birth. The only legal proof of these is to be obtained from the civil registers as kept by law. Parents owe to their children, therefore, a careful attention to registration.

DEATHS.

When a death takes place personal information of it must be given within five days afterwards to the Registrar of the district in which it occurred, and the register be signed in his presence by one of the following persons :—

1. The nearest relative of the deceased present at the death, or in attendance during the last illness ; if they fail
2. Some other relative of the deceased in the same Registrar's district. In default of any relatives
3. (a) A person present at the death ; (b) the occupier of the house in which the death happened. If all the above named fail
4. (a) An inmate of the house ; or (b) the person causing the body to be buried.

Relatives present or in attendance are, therefore, firstly required to attend to the registration. One of them must give to the Registrar of the district *by word of mouth* the information needed and sign the register. In case of the failure one of the other persons above named must give personal information and sign the register in their stead.

When a Registered Medical Practitioner has attended the deceased during the last illness the Practitioner must sign and give to some person qualified as an informant

a certificate of the cause of death, and the person so receiving the certificate must deliver it to the Registrar at the time of registration. The penalty for not giving or duly delivering the certificate is two pounds.

It is advisable that every death should be registered and a certificate of registry (which is given free of charge) be obtained from the Registrar before the funeral. This certificate should be delivered to the Minister or other person who performs the funeral or religious service.

If no such certificate of registration is thus delivered the Minister or person who buries, or performs any funeral service, or who presides at the burial, must, within seven days after the burial, give notice thereof in writing to the Registrar of the district, and if he fails so to do he is liable to a penalty of ten pounds.

After twelve months a death can be registered only on the Registrar General's express authority and on payment of the legal fees.

A careful attention to these requirements is likely to prove of the highest importance to the surviving relatives and friends of the deceased persons.

MARRIAGES.

There are three ways of obtaining the necessary legal authorisation for the performance of a marriage. (Law 15 of 1879 and 11 of 1880.)

I.—BY PUBLICATION OF BANNES.

In this case the persons intending marriage must each give written notice to a Ministerial Marriage Officer of the congregation to which he or she belongs, or for the parish in which they reside (when both belong to the same congregation a single notice will suffice) and thereupon the Marriage Officer, if satisfied that the notice is conformable to law, will publish the banns in legal form for three Sundays, or three Saturdays in the case of persons professing the Jewish religion. After due publication the Marriage Officer will give a certificate of the fact to the person who gave the notice and thereupon the marriage may be contracted and solemnized (a) by or before a Ministerial Marriage Officer, according to such form and ceremony as the parties may see fit to adopt, provided that the requirements of the Marriage Laws, 1879-80, as to witnesses, &c., and the form of contracting words be observed; or (b) at the office and in the presence of a Superintendent Registrar and two credible witnesses, with the declaration and form of contract provided, but in such case no religious service is permitted.

II.—BY A LICENSE FROM THE GOVERNOR.

In this case application must be made and the prescribed form of declaration be furnished to the Colonial Secretary, together with the sum of *five pounds*, the value of the stamp to be borne upon the Governor's license. Immediately upon the issue of such license the marriage may be solemnized by or before a Ministerial Marriage Officer, or at the office of a Superintendent Registrar of Marriages as above described in the case of "banns." If the marriage is not solemnized within three months from the date of license the instrument becomes void.

III.—BY PUBLIC NOTICE AT THE OFFICE OF A SUPERINTENDENT REGISTRAR OF MARRIAGES.

In this case residence in the parish for not less than fifteen clear days before the giving of notice is requisite. The notice must be posted up in a conspicuous place on the outside of the Superintendent Registrar's office during seven clear days, at the end of which time a certificate of due publication will be given by that officer, and the marriage may then be solemnized in either of the ways already described as after publication of banns or Governor's license.

REGISTRATION, CERTIFIED COPIES, &C.

Indices of marriage, birth and death registers, are kept at the General Register Office, Spanish Town. Searches can be made there and certified copies of entries be given on application and payment of the prescribed fees.

SCALE OF FEES—BIRTHS AND DEATHS.

For registration of a birth after three months, but before the expiration of twelve months from date of birth, to the Registrar	-	£0 1 0
For registration of a birth or death after the expiration of twelve months, to the Registrar	-	0 2 0
For taking, attesting and transmitting a declaration made by an informant respecting a birth in another district, to Registrar attesting the declaration	-	0 2 0
For entering the baptismal or other name of child upon certificate produced after registry of birth, to officer making the entry	-	0 1 0
For correction of error of fact or substance in birth or death register or registration or book, to the officer who makes the correction	-	0 2 6

For certificate of registry of birth given on prescribed form <i>at the time of registration</i> , to Registrar	£0 0 8
For every search, to the Registrar General, if it is a general search, i.e., during any number of successive hours not exceeding six, without stating object of search	0 5 0
For every search, to the Registrar General, if it is a particular search, i.e., over any period not exceeding five years for any given entry	0 1 0
For every certified copy of any entry, to the Registrar General	0 2 6

MARRIAGES.

To a Marriage Officer.

For receiving a notice for banns, payable by each party giving notice	0 1 0
For receiving an objection, payable by the party making the objection	0 2 6
For witnessing or solemnising a marriage, payable by one of the parties to the marriage	0 2 6
For every search of the marriage register book in his keeping, payable by the person making the search	0 5 0
For a certified copy of an entry in the marriage register book in his keeping, payable by the person requiring the copy	0 5 0

To a Superintendent Registrar.

For receiving a notice of marriage, payable by each party giving notice	0 1 0
For receiving an objection, payable by the party making the objection	0 2 6
For witnessing a marriage solemnised in his office under section 11 of Law 11 of 1880, payable by one of the parties to the marriage	0 2 6
For every search of any marriage register books in his office, per hour and each part of an hour, payable by the person making the search	0 1 0
For every certified copy of any entry in any marriage register book in his office, payable by the person requiring the copy	0 5 0

To the Registrar-General.

For every search in the general register office, per hour and each part of an hour, payable by the person making the search	0 5 0
For every certified copy of an entry of a register of marriage, payable by the person requiring the copy	0 5 0

To the Colonial Secretary.

Stamp duty on Governor's license	5 0 0
----------------------------------	-------

MEDICAL AND SURGICAL PRACTITIONERS.

The office of enrolment of qualified Medical and Surgical Practitioners is the General Register Office.

A copy of the register corrected to date is published in the Jamaica Gazette in May and November in each year.

No person not registered can hold any office or appointment in Jamaica as a Physician, Surgeon, Apothecary or other Medical or Surgical Practitioner in the Government Service, or of any Public or Parochial Board or Friendly Society; and unless duly registered he cannot recover in a Court of Law any charge for medical or surgical aid, advice, performance of operation, medicine supplied, &c.

The procedure necessary for obtaining registration depends upon the nature of the qualification possessed.

Any person already registered in the United Kingdom can be registered in Jamaica upon producing to the Registrar General the diploma, license or certificate held by him, together with a declaration (B shewn below) made by him before a Justice of the Peace, and impressed with a twenty shilling stamp, setting forth that he is the person referred to in such diploma, license, &c. Provided that the name of such person appears in the British Medical Register most recently published, or that he produces to the Registrar a certified copy of the entry of his name in the British Register.

Any person not registered in the United Kingdom but holding a diploma, license or certificate evidencing the possession by him of such qualification as would entitle him to registration therein, can be registered on producing to the Registrar such diploma, &c., together with a declaration according to Form B. as in the other case above provided.

Any person not qualified as above but holding a diploma, license or certificate granted to him by any University, College or Faculty of Physicians or Surgeons, may become qualified and be registered on obtaining and producing to the Registrar a certificate in form of schedule to Law 28 of 1885, setting forth that he has been examined and passed by the Government Board of Examiners. The certificate, when granted, must be impressed with a duty stamp of eleven guineas.

FORM B.

I _____ residing at _____ in the parish of _____ do hereby declare that I am a member (or as the case may be) of (here state the College, Faculty or Society) and was authorised by such (here state the College, Faculty or Society which gave the authority) on the _____ day of _____ 18 to practise medicine

and surgery (or to practise medicine, or to practise surgery, as the case may be) as appears by my (here specify the diploma, certificate or other document evidencing such authority) now produced and shown to the undersigned Justice of the Peace.

(Signed)

Declared before me this day of 18 Justice of the Peace.

TRADE MARKS.

By Laws 17 of 1888 and 6 of 1889 provision has been made for the registration of trade marks and the Registrar-General has been constituted the Registrar.

Application for such registration made by or on behalf of any person carrying on any trade or manufacture within Jamaica and claiming to be the proprietor of a trade mark must be made in the prescribed form, copies of which can be obtained on application at the General Register Office.

For the purposes of the law, a trade mark must consist of, or contain at least, one of the following essential particulars:—

- A name of an individual or firm printed, impressed or woven, in some particular and distinctive manner, or
- A written signature, or copy of a written signature, of the individual or firm applying for registration thereof as a trade mark, or
- A distinctive devise, mark, brand, heading, label or ticket, or
- An invented word or invented words or
- A word or words having no reference to the character or quality of the goods, and not being a geographical name.

There may be added to any one or more of the essential particulars here mentioned any letters, words or figures, or combination of letters, words or figures, or of any of them; but the applicant for registration of any such additional matter must state in his application the essential particulars of the trade mark, and must disclaim in his application any right to the exclusive use of the added matter, and a copy of the statement and disclaimer shall be entered on the register.

Provided as follows:—

A person need not disclaim his own name or the foreign equivalent thereof, or his place of business; but no entry of any such name shall affect the right of any owner of the same name to use that name or the foreign equivalent thereof.

Any special and distinctive word or words, letter, figure, or combination of letters or figures, or of letters and figures, used as a trade mark before the commencement and taking effect of Law 17 of 1888, may be registered as a trade mark.

The Registrar may, if he thinks fit, refuse to register a trade mark; but any such refusal shall be subject to appeal to the Supreme Court.

Every application for registration is required to be advertised four times in some island newspaper, and any person may within one month or such further time, not exceeding three months, as the Registrar may allow, of such advertisement, give notice at the Register Office of opposition to registration of the trade mark, provision being made for the submission of a counter statement by the applicant and the subsequent reference of the case for the determination of the Supreme Court.

The proprietor of any trade mark registered in England under the "Patents, Designs, and Trade Marks Act, 1883," (46 and 47 Victoria, c. 57) is entitled to have such trade mark registered forthwith in Jamaica on lodging with the Registrar a copy of the entry in the English Register, purporting to be certified by the Comptroller General of Patents, Designs and Trade Marks, and on payment of the prescribed fee.

The prescribed fees payable in respect of applications and registration, &c., are as follows:—

	FEES.
On application to register a Trade Mark for one or more articles included in one class	£1 0 0
On appeal to Supreme Court on refusal of Registrar to register	1 0 0
For registration of a Trade Mark for one or more articles included in one class	2 0 0
For registration of a Trade Mark registered in England	1 0 0
For registering a series of Trade Marks, for every additional representation after the first in each class	0 5 0
For entering notice of opposition, for each Trade Mark, whether in one or more classes	0 10 0
For altering address on the Register, for every mark	0 5 0
For every entry in the Register of a rectification thereof, not otherwise charged	0 10 0
For inspecting Register, for every hour or part of an hour	0 4 0
For office copy of documents for every hundred words (but never less than one shilling)	0 0 4
For certifying office copies MS. or printed	0 1 0
For certified copy of any entry in any Register of Trade Mark under Section 25	0 10 0

REGISTRARS OF BIRTHS AND DEATHS.

District.	Post Office.	District.	Post Office.
KINGSTON.		ST. CATHERINE, contd.	
Kingston	Kingston	Caymanas	Spanish Town
Port Royal	Port Royal	Jericho	Linstead
ST. ANDREW.		Bermaddy	Linstead
Halfway-Tree	Halfway-Tree	Redwood	Linstead
Gordon Town	Gordon Town	Mount Hermon	Linstead
Content Gap	Gordon Town	Buxton Town	Linstead
Mount Charles	Hagley Gap	McCook	Old Harbour
Temple Hall	Stony Hill	ST. MARY.	
Cold Spring	Cold Spring	Annotto Bay	Annotto Bay
Constitution Hill	Gordon Town	Port Maria	Port Maria
Bull Bay	Bull Bay	Richmond	Richmond
Stony Hill	Stony Hill	Retreat	Retreat
Lawrence Tavern	Stony Hill	Chesterfield	Annotto Bay
Woodford	Gordon Town	Gayle	Gayle
Cross Roads	Up-Park Camp	Enfield	Annotto Bay
St. James	Stony Hill	Mount Regale	Richmond
Brandon Hill	Stony Hill	Carron Hall	Pear Tree Grove
Galloway	Bull Bay	Mount Angus	Gayle
Cavaliers	Halfway-Tree	Oracabessa	Oracabessa
Salisbury Plain	Stony Hill	Lenna	Golden Spring
Red Hills	Kingston	Clonmel	Richmond
ST. THOMAS.		Tom's River	Golden Spring
Morant Bay	Morant Bay	Islington	Port Maria
Bath	Bath	ST. ANN.	
Golden Grove	Plan. Gar River	St. Ann's Bay	St. Ann's Bay
Easington	Yallahs	Brown's Town	Brown's Town
Woburn Lawn	Hagley Gap	Ocho Rios	Ocho Rios
Trinityville	Trinityville	Moneague	Moneague
The Abbey	Bull Bay	Dry Harbour	Dry Harbour
PORTLAND.		Alexandria	Alexandria
Port Antonio	Port Antonio	Pedro	Pedro
Manchioneal	Manchioneal	Guy's Hill	Guy's Hill
Priestman's River	Priestman River	Little Kent	St. Ann's Bay
Buff Bay	Buff Bay	Gibraltar	Stewart Town
Hope Bay	Hope Bay	Claremont	Claremont
Moore Town	Port Antonio	Cave Valley	Cave Valley
Claverty Cottage	Buff Bay	Yankee	Christiana
Silver Hill and Birnam	Buff Bay	Antrim	Laughlands
Wood		CLARENDON.	
Fairfield	Buff Bay	May Pen	May Pen
ST. CATHERINE.		Four Paths	Four Paths
Spanish Town	Spanish Town	Chapelton	Chapelton
Old Harbour	Old Harbour	Milk River	Milk River
Linstead	Linstead	The Alley	The Alley
Ewarton	Ewarton	Rock River	Chapelton
St. Faith's	Glengoffe	Grantham	Frankfield
Worthy Park	Lluidas Vale	St. Jago	Four Paths
Pear Tree Grove	Pear Tree Grove	Hayes	Hayes
The Rectory	Old Harbour	Bull's Head	Crofts Hill
Guanaboa Vale	Spanish Town	Rosewell	Old Harbour
Point Hill	Lluidas Vale	Portland	The Alley
Barton's	Old Harbour	Alston	Christiana
Marley Hill	Old Harbour	Crofts	Crofts Hill
Harewood	Linstead	Thompson Town	Forus
Highgate	Spanish Town	Mears	Chapelton
Allman Hill	Glengoffe	Enon Town	Cave Valley
Bellas Gate	Old Harbour	Ballard's River	Chapelton
Rentcoome	Glengoffe		

REGISTRARS OF BIRTHS AND DEATHS, *continued.*

District.	Post Office.	District.	Post Office.
MANCHESTER.		WESTMORELAND, <i>contd.</i>	
Mandeville	Mandeville	St. Peter's	Savanna-la-Mar
Porus	Porus	Bethel Town	Bethel Town
May Hill	Spur Tree	Sheffield	Little London
Mile Gully	Mile Gully	Bigwoods	New Market
Newport	Newport	Darliston	Darliston
Asia	Pratville	Porter's Mountain	Ramble
Shooter's Hill	Shooter's Hill	HANOVER.	
Christiana	Devon	Luca	Luca
Alligator Pond	Alligator Pond	Sandy River	Flint River
Watson's Hill	Watson's Hill	Green Island	Green Island
New Broughton	Cross Keys	Riverside	Luca
Maidstone	Maidstone	Ramble	Ramble
Victoria Town	Milk River	Chester Castle	Chester Castle
Keynham	Balaclava	Mount Hannah	Luca
Moravia	Christiana	Brownsville	Luca
Viewfield	Christiana	Church Hill	Green Island
Davyton	Shooter's Hill	Hopewell	Flint River
ST. ELIZABETH.		ST. JAMES.	
Black River	Black River	Montego Bay	Montego Bay
Cambridge	Black River	Adelphi	Adelphi
Cheltenham	Black River	Little River	Little River
Shaws	Middle Quarters	Montpellier	Anchovy
Lacovia	Lacovia	Springfield	Montego Bay
Siloah	Siloah	Salter's Hill	Montego Bay
Balaclava	Balaclava	TRELAWNY.	
Santa Crus	Santa Crus	Falmouth	Falmouth
Southfield	Southfield	Stewart Town	Stewart Town
Pedro Plains	Southfield	Rio Bueno	Rio Bueno
Newell	Black River	Ulster Spring	Ulster Spring
Williamsfield	Black River	Clarke's Town	Clarke's Town
Malvern	Malvern	Bunker's Hill	Falmouth
Mountainside	Black River	Deeside	Falmouth
Litits	Watson's Hill	Duncans	Duncans
Mulgrave	Black River	Bellevue	Clarke's Town
Newmarket	Newmarket	Salt Marsh	Falmouth
Springfield	New Market	Hampden	Hampden
Retirement	Siloah	Waldensia	Falmouth
Parottee	Black River	Low River	Christiana
WESTMORELAND.		CAYMAN ISLANDS.	
Savanna-la-Mar	Savanna-la-Mar	George Town & West Bay	Grand Cayman
Grange Hill	Grange Hill	Prospect & South West	Grand Cayman
Bluefields	Bluefields	Sound	
King's	White House	Bodden Town	Grand Cayman
St. Paul's	Little London	East End and North Side	Grand Cayman
Petersfield	Petersfield	Cayman Brae and Little	Montego Bay
Seaford Town	Bethel Town	Cayman	

SUPERINTENDENT REGISTRARS OF MARRIAGES.

Parish.	Superintendent Registrars.	Post Office.
Kingston	J. M. Nethersole	Kingston
St. Andrew	C. A. Jackson James	Halfway-Tree
St. Thomas	F. H. Hawkins	Morant Bay
Portland	T. E. Escoffery	Port Antonio
St. Catherine	E. N. McLaughlin	Spanish Town
St. Mary	R. M. Cocking	Port Maria
St. Ann	W. G. Nunes	St. Ann's Bay
Clarendon	J. W. Welsh	May Pen
Manchester	F. H. Bonitto	Mandeville
St. Elizabeth	F. Braganza Bowen	Black River
Westmoreland	E. G. Johnstone	Savanna-la-Mar
Hanover	John Allwood	Luca
St. James	R. P. Collymore	Montego Bay
Trelawny	C. A. Passmore	Falmouth
Cayman Islands	Joseph G. Connolly	Grand Cayman

ESTABLISHMENT OF THE REGISTRAR GENERAL'S DEPARTMENT.

Office.	Name.	Salary and other Emolument.	Date of First Appointment to Public Service.
Registrar General of Births, Deaths, Marriages, and Medical Practitioners	S. P. Smeeton .	£ s. d. 500 0 0	June, '70
First Class Clerk .	C. Colquhoun Aitken .	250 0 0	8th Feb., '78
Second Class Clerk .	A. E. Langley .	100 0 0	16th May, '76
Third Class Clerk .	A. R. Soares .	85 0 0	1st Feb., '91
Ditto .	Vacant .	80 0 0	...

ISLAND RECORD OFFICE.

THIS office was established under Law 6 of 1879 in place of what had been the ancient office of "Island Secretary," which had existed for a period of 220 years, and been held under letters patent until the year 1853, after which the Governor exercised the power of appointment, subject to Her Majesty's approval.

The Chief Justice for the time being is *ex officio* Keeper of the Records and has an official title as such. All public records and all registered deeds and writings formerly in the office of the Island Secretary are under his charge and superintendence, and every office or place in which public records under his charge are deposited is a branch of the Record Office.

The Deputy Keeper of the Records is appointed by the Governor: his functions are precisely those which belonged to the Island Secretary. All laws wherein reference is made to the Island Secretary or to the Island Secretary's Office take effect as if such reference were made to the Record Office and the Deputy Keeper of the Records. His duties comprehend the enrolling in proper registers of all deeds and conveyances, patents, wills which have been admitted to probate, annual produce accounts of estates and accounts-current of executors, administrators, trustees, attorneys, agents and persons acting in a fiduciary character, as well as the custody and preservation of the authenticated impression of the laws of the island. Law 23 of 1886 (the Incorporated Companies and Societies Law) requires a register of all Companies incorporated under the provisions of the 27 Vic., sess. 2, chap. 4, of all Friendly Societies established under the provisions of the 6 Vic., chap. 27, and of all Benefit Building Societies established under the provisions of the 28 Vic., chap. 17, to be kept in the Registry Office. Transcripts of the Rules and Regulations of these Societies and Companies (when certified by the Attorney General) are to be filed in the office; and the annual general statements of the funds and effects of the Societies and Companies are to be sent to the Deputy Keeper of the Records and by him published in the Jamaica Gazette.

It is necessary to the validity of a deed affecting land that it should be recorded. An unrecorded lease is not good for more than three years.

The priority and privileges of mortgages are regulated by the time of their execution and of their being recorded. As between the vendor and vendee or mortgagor and mortgagee the deed may be recorded at any time, and when recorded will have relation back to its date; but as between vendee and mortgagee and subsequent purchasers or incumbrancers it must be recorded within three months, otherwise the first vendee or mortgagee will lose his priority if subsequent purchasers or incumbrancers have recorded their deeds within the proper time. The principle that priority of registration carries with it priority of right is better secured by a provision which now requires the hour of presentation to be endorsed on every document entered for registration.

Abstracts or notes from the registers may be taken by persons interested in searching the records, but copies of all public records must be made and certified by the Deputy Keeper, and sealed with the official seal of the office at the cost of the person desiring the same. Office copies so made and certified are evidence in all Courts of Justice, without further proof, in every case in which the original record would have been received as evidence.

Deeds or writings recorded for Registration shall if required be returned at any

time after registration but 90 days is fixed as the maximum delay within which such Deeds must be recorded.

One of the rules of the office requires "searchers to replace the indices which they have been using, and to return the records, documents and books they have received to an officer of the Record Office."

No public record may be taken out of the Record Office unless under an order of some competent Court.

The expenses of the office, including salaries, are limited to the sum of £1,200 per annum. All revenue is paid over to the Treasury for the use of the public.

SCHEDULE OF FEES IN THE RECORD OFFICE.

For recording deeds and other writing per legal sheet (of 160 words)	-	-	£0	1	6
" plat or diagram at the rate of 1/3 for each quarter of an hour or per hour	-	-	0	5	0
" crop accounts	-	-	0	6	3
" memorandum of mortgage under Benefit Building Society's Act, 1865	-	-	0	4	3
For copying office copies of deeds or other writings recorded in the Record Office, per legal sheet (of 160 words)	-	-	0	1	6
For each docket of land for Collector-General	-	-	0	1	6
" receipt for any deed or writing received to be recorded	-	-	0	0	3
" search not exceeding three hours, per diem	-	-	0	1	0
" additional hour or fractional part thereof during the same day	-	-	0	0	6
For entering satisfaction on mortgage, including the search	-	-	0	2	0
For taking each receipt for any deed or other writing delivered out of office, the receipt being lost	-	-	0	1	0
For the production of any record into Court, not including travelling expenses	-	-	0	2	0
For preparing and recording a docket of any deed per sheet of such deed	-	-	0	0	4
For recording "with expedition" any deed or instrument (in addition to the ordinary fees for recording)	-	-	0	10	0
For each inspection of the Register of Companies Incorporated and Societies established by law	-	-	0	1	0
" certificate of registration of a Friendly or Building or Benefit Building Society	-	-	0	5	0

All fees are payable before doing any act in respect of which they are payable.

ESTABLISHMENT OF THE ISLAND RECORD OFFICE.

Office.	Name of Holder.	Salary and other Emolument.	Date of First Appointment to Public Service.
Keeper of the Records	Sir Adam Gib Ellis, Chief Justice (<i>ex-officio</i>).	£ s. d. Draws salary as Chief Justice.	...
Deputy Keeper of the Records	Edward Bancroft Lynch .	500 0 0	17th Oct., '55
Chief and Examining Clerk .	E. Noel McLaughlin .	190 0 0	1st July, '79
Search Clerk	Vacant	80 0 0	...
Copyists	Leslie Alexander Edw. Noseworthy Ella Fraser	Paid by results	Not in Civil Service.

PUBLIC GARDENS AND PLANTATIONS.

This Department has charge of the public gardens and plantations at Castleton, Cinchona, Hope, Kingston Parade, King's House Gardens and Grounds, and the old Garden at Bath. Full details of these establishments will be found in Part XI—Agricultural and Pastoral.

DEPARTMENT OF PUBLIC GARDENS AND PLANTATIONS.*

Office.	Name of Holder.	Salary and other Emolument.	Date of First Appointment to Public Service.
Director	Wm. Fawcett, B.Sc., F.L.S.	£600 0 0†	80th Dec., '86
Superintendent Hill Garden.	W. Harris	200 0 0†	3rd Oct., '81
Do. Hope Gardens	Wm. Cradwick	190 0 0†	23rd Aug., '88
Do. Castleton Gardens	E. Campbell	88 0 0†	22nd Feb., '86
Do. King's House Gardens	W. J. Thompson	180 0 0†	8th Aug., '89
Do. Palisadoes Plantation	(Leased)
Do. Parade Garden	J. Harris	100 0 0†	1st April, '92
Clerk at Head Office	F. N. Isaacs	110 0 0	10th June, '90

* For further particulars see part XI.

† With residence and travelling expenses.

‡ With furnished quarters.

IMMIGRATION.

DURING the period that intervened between the 1st October, 1873, and the 31st March, 1888, the number of immigrants who returned to India was 5,068. On the latter date—

The number serving under indenture in the colony was	Nil
The number who had served five years under indenture but had not completed ten years' residence was	2,860
The number who had completed ten years' residence and voluntarily become colonists was	10,206
<hr/>	
The total number of East Indian immigrants in the colony on the 31st December, 1887, was therefore	13,066
<hr/>	

Under the amended immigration system the immigrants who arrived after 1878 are not entitled to bounty in lieu of return passages; consequently no money will be paid to those who are completing their industrial residence in the colony.

Of the coolies who were in Jamaica on the 30th September, 1881, 456 were depositors in the Government Savings Bank to the extent of £11,491 0s. 4d. On the 31st March, 1891, the number of depositors were 745 and the amount of deposits £16,758 3s. 6d. The total amount of money taken in Government bills to India by the coolies who returned between the years 1871 and the sailing of the "Foyle" in May, 1890, inclusive, was £70,603 7s. 10d. No record was kept for the previous years.

The Governor had under Law 18 of 1886 issued a Proclamation suspending the provisions of the Immigration Laws bearing on applications for immigrants, but under the same Act the Executive retained the power of revoking by Proclamation any such suspension. The Legislative Council in the autumn session of 1888 passed a resolution to the effect that immigrants should be introduced only on the condition that the whole cost should be borne by the importers. A notice was issued at the end of 1888 inviting applications for labourers from Barbados but no applications were made. The question of the renewal of East Indian Immigration was again brought before the Legislative Council in the session of 1891 and two Laws were passed, namely "The Immigration Finance Law, 1879" and the "Immigration Protection and Regulation Law, 1879, Amendment Law, 1891." Under these laws the Immigration Department has been made available for the protection of native labourers who enter into contracts for work on plantations, and extends to them the same rights and privileges as are enjoyed by indentured immigrants. Employers of indentured immigrants are required to pay in respect of each immigrant, in his option, either

(a) £15 10/ in cash on allotment, or	£3 10/ at the end of four years
(b) £2 in cash on allotment	£3 10/ " five years
£1 10/ at the end of one year	<hr/>
£3 10/ " two years	£17 10/
£3 10/ " three years	<hr/>

As the sum at credit of the Immigration Fund is, however, only sufficient to introduce a limited number of immigrants, estimated at 1,000, on these terms each year, any applications for a larger number can only be met if the applicants undertake to pay a higher rate, to be fixed by the Governor, for any number in excess.

A law has also been passed abolishing the export duties on sugar and rum which formerly were credited to the Immigration Fund. In the meantime the Proclamation had been revoked and 1,000 Coolies ordered from India. The East Indian population now in the island is estimated at 13,966 including the coolies who recently arrived in the S. S. "Belgravia."

IMMIGRATION STATISTICS.

Year.	No. of Coolies who arrived in the Colony during the year.	Percentage of Births during the year.	No. of Coolies who received the Colonisation Bounty.	No. of Coolies who returned to India.	Percentage of Mortality in the Colony.	Value of Government Bills of Exchange taken to India.
1847*	2,400 Coolies	No record	No record	No record	No record	No record
1853	...	"	919	1,167	"	...
1854	472 Chinese	"	559	580	"	...
1855	...	"	274	126	"	...
1860	592 Coolies	"	"	...
1861	1,521 "	"	"	...
1862	1,982 "	"	"	...
1863†	640 "	"	"	...
1867	1,625 "	"	6.22	...
1868	...	"	12.11	...
1869	1,398 "	0.28	8.54	...
1870	906 "	2.78	840	...	7.14	...
1871	1,354 "	0.85	1,215	925	3.43	127,229 2 0
1872	1,188 "	1.78	1,179	420	2.45	3,865 0 0
1873	1,518 "	3.27	402	...	3.00	...
1874	1,356 "	1.55	23	...	2.86	...
1875	1,250 "	1.85	20	355	3.55	2,027 4 0
1876	748 "	1.97	9	251	2.34	1,876 16 0
1877	...	2.23	1,033	316	2.79	4,689 12 0
1878	895 "	0.93	15	237	2.89	2,156 9 9
1879	167 "	1.10	560	416	3.10	3,898 3 4½
1880	747 "	1.34	493	376	2.34	4,970 16 0
1881	504 "	2.15	717	403	3.78	7,348 11 4
1882	...	2.23	698	448	4.56	4,049 5 0
1883	396 "	1.82	602	415	2.25	5,540 12 0½
1884	680 Chinese	2.13	1,000	78	1.85	1,189 14 0
1885	601 Coolies	1.91	931	471	2.74	7,300 9 11½
1886	...	2.63	418	161	3.33	2,575 6 8
1887	...	1.11	13	...	2.66	...
1888	...	1.10	366	573	2.28	7,815 14 0
1889	...	"	6
1890	...	"	...	567	"	4,797 9 0
1891	2,186 "	Nil	"	...
1892	375	1.50	2,681 5 0

ESTABLISHMENT OF THE IMMIGRATION DEPARTMENT.

Office.	Name of Holder.	Salary and other Emolument.	Date of First Appointment to Public Service.
Protector of Immigrants .	P. C. Cork§	£ s. d. 600 0 0	May, '75
Inspector of Immigrants .	E. W. Pigou	350 0 0	Oct., '73
Clerk in Immigration Office .	C. W. Doorly	80 0 0	Feb., '92

REGISTRATION OF TITLES.

The Registration of Titles Law, 21 of 1888, came into operation on the 1st October, 1889.

The law is similar to that in force for over 25 years in the Australian Colonies, "The transfer of land by Registration Law," and where it has been a decided success.

The manner of bringing lands under the law is as follows:—

An application describing the lands, stating the value and giving the names of the persons in possession, and of the owners and occupiers of the adjoining lands is made (on the printed form to be obtained from the Registrar) to bring the lands under the law and to have the certificate of title issued either in the name of the applicant or in that of some other person. The deeds or other documents in support of the title to the lands, with a certificate from the Collector of Taxes for the

* Cessation of immigration until 1860.

† Cessation of immigration until 1867.

‡ Previous to 1871 there was no system of Government bills for the remittance to India of money belonging to returning immigrants, and the amounts carried away in specie and colonial bank bills of exchange are unknown.

A large amount of silver and gold jewelry and gold coins is still carried away in each ship, gold being at a large premium in India. Only 40 females to each 100 males are introduced.

Notes—For the entire History of Immigration—see previous editions of Handbook.

‡ Protector receives travelling allowance on the same scale as other Heads of Department, and each Inspector receives 1/8 mile travelling allowance.

parish in which the land is situate, that the taxes on such land have been paid at the date of the application, must accompany the application. Upon their receipt by the Registrar he enters the application in a book kept for that purpose and then submits the application and papers to one of the Referees.

After the Referee has given his approval in writing of the applicant's title, notices of such application (describing the lands as fully as possible) are published in the Jamaica Gazette or other local newspaper and served by registered letter through the Post Office upon such persons as the Referee may indicate as likely to be interested in such land; and also upon the occupiers and owners of adjoining lands. These notices set forth the purport of the application and intimate that unless objection be made, by lodging a caveat in the Registrar's Office within the time prescribed by the notice, the land will be brought under the provision of the law and an indefeasible title will be granted to the applicant, or to the person in whose name the certificate of title was directed to be issued.

If a caveat be lodged within the appointed time the Registrar will suspend proceedings until 1st, it is withdrawn; 2nd, by the lapse of the caveat not being followed up by other proceedings; 3rd, by the receipt of the final judgment of the Supreme Court upon the question raised.

If no caveat be lodged the land is brought under the law by the issue of a certificate of title in duplicate. The certificate of title defines the land and the nature of the estate taken thereunder. Space is left in these certificates for the endorsement of subsequent dealings with such land. One of the certificates of title is bound up in the register book and the other is given to the owner of the land.

Under the law an assurance fund is created of $\frac{1}{4}$ d. in the pound upon the value of land when first brought under the system, and upon land transmitted by will, or upon the intestacy of a registered proprietor. This fund is for the purpose of compensating any rightful owner by a money payment instead of allowing him to recover the land.

On the issue of a certificate of title, at the request of the applicant in the name of a purchaser of land, there is no formal deed of conveyance necessary, neither is there any stamp duty payable.

The fees payable are stated in the schedule to Law 20 of 1889.

Since the law came into operation lands to the value of £58,814 have been registered up to the 31st December, 1891. And since the 1st January to 1st September, 1892, lands to the value of £36,951 more have been registered. There can be no doubt that when the law becomes better known it will be more appreciated and will be extensively used—the forms of proceedings for transferring and otherwise dealing with lands registered being of the simplest nature.

There are several properties in the island for which no marketable titles can be given, but in the majority of cases these lands, with a little trouble could be brought under the Registration of Titles Law and defects in such titles cured.

ESTABLISHMENT OF THE REGISTRATION OF TITLES OFFICE.

Office.	Name of Holder.	Salary and other Emolument.	Date of First Appointment to Public Service.
Registrar	Henry F. Pouyat	£ s. d. 350 0 0	1st Feb., '70
Referees	J. Thomson Palache A. W. Farquharson	Fees.	...

GOVERNMENT PRINTING OFFICE.

The Government Printing Office was established in October, 1879, previous to which date the parliamentary, departmental and parochial printing had been done under contract with private firms and by the convict labour at the General Penitentiary.

The Government Printing Office is situated in Duke Street, Kingston, and con-

veniently adjoins the Colonial Secretarial Department and the Legislative Council Chamber and Office.

The buildings are divided into the Superintendent's Office, the Bindery, the Machine and Press Room and the Composing Room, with a Warehouse or Store under a separate roof.

The present plant consists of two large Cylinder Presses, one small "Fleet" Cylinder Press, and three Platen Presses, with two Otto Gas Engines, as motors, of 1½ and 3½ horse-power. There are also efficient Standing Presses. Guillotines, Ruling, Paging, Wire Stitching, Perforating and Sawing Machines, Arming Presses, Gas Stoves, &c. A Stereotype Foundry was added in the latter part of 1891. The Compositors' Department is well equipped with standard and job types.

The following statement shows the Expenditure of this Establishment for the twelve months ending March 31st, 1892, and for the two preceding years:—

	1888-89.	1890-91.	1891-92.
Printing, Bookbinding materials and Stationery	£2,354 11 2½	£2,495 12 7	£4,902 5 11
Salaries, Wages and Current Expenses	4,548 19 8	4,691 4 11	4,856 11 0½
	6,903 10 10¼	7,186 17 6	9,658 16 11½
Less Re-imburements and refunds	699 5 0¼	850 16 8	802 14 11½
Total	6,204 5 10	6,336 0 10	8,856 2 0

The estimated value of the work done in the establishment and the cost of the stationery supplied to the various Departments is thus shown for the same periods.

	1888-89.	1890-91.	1891-92.
Printing and Bookbinding	£ 7,812 4 3	£ 8,364 10 3	£ 8,534 2 6
Stationery	1,359 9 0	1,364 3 2½	1,892 13 3
Total	9,171 13 3	9,728 13 5½	10,426 15 9

ESTABLISHMENT OF THE GOVERNMENT PRINTING OFFICE.

Office.	Name of Holder.	Salary and other Emolument.	Date of First Appointment to Public Service.
Superintendent	J. C. Ford	£ s. d. 425 0 0	Feb. '91
Clerk	E. T. Moore	80 0 0	1st Feb. '92

THE INSTITUTE OF JAMAICA,

(FOR THE ENCOURAGEMENT OF LITERATURE, SCIENCE AND ART.)

BOARD OF GOVERNORS.

Rev. William Gillies, Co-Principal of the Mico Institution, Chairman, 1892-93.	Colonel F. B. P. White, F.R.G.S., Commanding West India Depot.
Hon. C. B. Mosse, C.B., M.L.C., Superintending Medical Officer.	Rev. William Simms, M.A., Principal of University College.
Hon. J. C. Phillippo, M.D., M.F.C.	H. Vendryes, Esq., Advocate.
Wm. Fawcett, Esq., B.Sc., F.L.S., Director of Public Gardens and Plantations.	G. C. Henderson, Esq., M.D., Lond.
J. W. Plaxton, Esq., M.R.C.S., Medical Superintendent Lunatic Asylum.	W. H. Strachn, Esq., L.R.C.P., M.R.C.S.
	S. C. Burke, F.R.G.S.

SECRETARY—Frank Cundall, Esq.

HISTORY.—One of the earliest of the important scientific societies in the island was the Royal Agricultural Society of Jamaica, which was founded as the General

Agricultural Society of Jamaica in 1843 during the governorship of the Earl of Elgin, although there had existed from time to time, since 1807, various local Agricultural Societies in certain of the parishes. Eleven years later, in 1854, during the administration of Sir Henry Barkly, the Royal Society of Arts was established, under the patronage of Her Majesty the Queen and of the late Prince Consort. In the year 1864, these two associations were amalgamated by the passing of Act 27 Vic. chap. 22, with a view "to the augmentation of the sources of public industry and the extension of the arts and manufactures of the colony," and became the Royal Society of Arts and Agriculture, of which the Governor for the time being was President. In 1873, owing partly to the fact that the annual grant of £150 was not sufficient for its needs and partly to the fact that voluntary subscription had failed, the Society was wound up. The articles in the Museum were handed over to the Government, and were, with Messrs Sawkins and Brown's collection of minerals illustrative of the geology of the island, placed under the care of the Island Chemist in Date Tree Hall, where they now form part of the Museum of the Institute.

The Institute of Jamaica was constituted during the governorship of Sir Anthony Musgrave by Law 22 of 1879, which created a Board styled "The Board of Governors of the Institute of Jamaica," consisting of seven members (increased by Law 34 of 1889 to eleven) appointed by the Governor, their duties being to establish and maintain an institution comprising a library, reading room and museum; to provide for the reading of papers, the delivery of lectures, and the holding of examinations on subjects connected with literature, science and art; to award premiums for the application of scientific and artistic methods to local industries; and to provide for the holding of exhibitions illustrative of the industries of Jamaica. The law above mentioned transferred to the Institute the libraries of the House of Assembly and the old Legislative Council, both of which ceased to exist in the year 1866; and the Museum of the Royal Society of Arts and Agriculture, together with the building in East Street, Kingston, known as Date Tree Hall.

The original members of the Board of the present Institute were Dr. J. C. Phillippo, practising Physician in Kingston (who was chosen Chairman), His Excellency Edward Newton, C.M.G., Lieutenant-Governor, the Hon. E. L. O'Malley, Attorney General, the Hon. Dr. Hamilton, Deputy Surgeon-General Mosse, C.B., Superintending Medical Officer, the Hon. H. J. Kemble, Custos of Kingston, and the late Rev. John Radcliffe, of the Established Church of Scotland (who died September 7, 1892). Amongst subsequent Governors not now on the Board, were Mr. D. Morris, then Director of Public Gardens, Mr. R. B. Hotchkiss, a landowner, the Rev. Alexander Robb, M.A., D.D., then Principal of the Presbyterian Theological College in Jamaica and the Hon. W. B. Espeut, who died October 23rd 1892. In 1889, the annual grant made to the Institute by the Government was increased from £1,000 to £1,750.

MUSEUM.—The Museum occupies the ground floor of the building. A large central room, unfortunately deficient in light, contains a good series of mineralogical and palæontological specimens, including the collection formed by the officers of the Geological Survey* during the year 1860 and 1866.

Tertiary fossils are well represented, but the older formations are almost entirely wanting in Jamaica. The series is so arranged as to show what is obtained from each district in the island, while geological maps, illustrating the geology of the several parishes, are hung above. A map of Jamaica modelled in relief shows the conformation of the surface of the island. There is a good collection of the woods of the island, arranged conveniently for reference; and a herbarium, containing sets of the orchids, grasses, sedges and ferns of Jamaica. The latter is constantly consulted by amateur collectors and others for the purpose of naming their specimens.

The Central Room also contains a collection of the native birds. There are also some interesting archaeological relics, among them the bell of the old church of Port Royal, submerged during the earthquake of 1692; an old iron cage in which criminals were formerly hung to die of starvation; the papers found in a shark's maw, which led to the condemnation of the Brig "Nancy" at Kingston in 1799; and the two ail-

* See Report on the Geology of Jamaica by W. Sawkins, forming Part 2 of the Geological Survey of the West Indies, published by order of the Lords Commissioners of Her Majesty's Treasury.

ver maces, formerly used on State occasions, one of which was erroneously supposed to be the "Bauble" removed from the House of Commons by order of Cromwell.

In the South Room the fishes, reptiles, mammals and invertebrate animals are exhibited. The collection of fishes, in spirit, is correctly named and in good condition, but does not include all of the species known to exist in Jamaica seas. Marine invertebrata are represented by most of the leading types, and there is also a series of models of those which cannot be preserved in a life-like condition. There is a cabinet of shells, containing numerous species, as yet only partially arranged. The insects are contained in two cabinets, one of which is on the plan of those used at the Natural History Museum, South Kensington. The commoner and more conspicuous kinds have been identified and labelled with their names, but there is still a large residue of more rare or obscure forms which require working out, and will probably afford a considerable percentage of species new to science. During 1892 several species have been described as new from specimens out of the collections. On the top of one of the cabinets is a special collection showing types of the principal groups of insects, together with diagrams illustrating their structure.

Reptiles and amphibians are represented by many specimens, but still the series is incomplete. There are synopses of the lizards and frogs of the island placed in the cases, to aid in identification.

The mammals consist chiefly of a collection of bats. There are two alcoholic specimens of the Jamaica Coney, *Capromys brachyurus* of Hill.; as well as one stuffed example and a skeleton.

In the North Room is placed a duplicate collection of the economic products of the island intended for the Jamaica Court of the Imperial Institute.

The Museum is open to the public on every week day from 11 o'clock a.m. to 9 p.m.

LIBRARY.—The Library is on the upper floor. The centre room and the front piazza are used as public reading rooms, while the south room is reserved for members. In addition to the volumes of scientific, historic and general literature, there is a collection of popular works, whilst the quarterly and other leading reviews and periodicals of the day are regularly obtained from Europe and America. A special feature in the Library is a series of works on Jamaica and the West Indies generally. In the North Room are hung a collection of portraits of persons celebrated in Jamaica History, and copies of paintings and other works of art. The Library is open every week-day from 11 o'clock a.m. to 9 p.m.

MEMBERSHIP.—Members, the number being unlimited, are nominated and elected at the monthly meetings of the Board of Governors; ordinary members paying an annual subscription of ten shillings and life members a single payment of five guineas. Members residing outside Jamaica pay half-fees. Honorary members, who are subject to no charge, may be elected to the number of twenty, from men distinguished in literature, science or art, or for special services rendered to the Institute. Corresponding members, who are exempt from payment of subscriptions, consist of persons residing outside Jamaica who can be helpful by correspondence or otherwise in promoting the objects of the Institute. Members have the right of borrowing books and periodicals, and the use of the special reading room referred to above; and they receive free of charge the Journal and certain other publications issued by the Institute.

LECTURES.—Various Lectures have been given from time to time at the Institute.* In order to offer to the public of Jamaica educational advantages similar to those supplied by the University Extension Teaching in England, a course of "Institute of Jamaica Lectures" was inaugurated in 1891 on the following lines:—

Each course to consist of a certain number of lectures (delivered one a week) giving definite instruction on the subject with which they deal, the instruction to include the indication of text books, which should be studied by the class, considering the needs both of those who only wish to gain a general acquaintance with the subject, and of those who desire to study it more deeply; each lecture to take about

* A full list of those given from the commencement to May 1891 will be found in the Handbook for 1891-92 (pp. 150-160).

an hour, and after it a class to be held of about an hour for those members of the lecture class who care to stay to ask for the solution of difficulties or for help and guidance in their private reading.

The first course on **ELIZABETHAN LITERATURE**, consisting of thirteen lectures, was given by the Rev. William Simms, M.A., Principal of University College, in the rooms of the Institute at 7 p.m. on Thursdays, commencing on the 16th of September and ending on the 9th of December, 1891. The second course given in the Spring of 1892, by Mr. John Stuart, M.A., was on the **PHYSIOGRAPHY OF JAMAICA**. The third course given in the Autumn of 1892, by Surgeon-Major Barker, M.B., was on **HYGIENE**.

JOURNAL.—In November, 1891, was published the first number of a quarterly journal of the Institute, devoted to those objects which the Institute was founded to promote, and containing notices of Transactions of the Institute dealing with Literature, Science and Art, and miscellaneous subjects cognate thereto. The price is 6d. to the public; gratis to members of the Institute.

MEMBERS' MEETINGS.—On the 4th of November, 1891, was held the first of a series of Members' Meetings, at which papers are read on matters connected with Literature, Science and Art.

BRANCHES.—With a view to enabling those at a distance to participate in the use of the Library, various Branches of the Institute have been formed from time to time at Savanna-la-Mar, Falmouth, Black River, Lucoa, May Pen (Clarendon), Port Antonio, Spanish Town and Montego Bay. But of these only that at Lucoa is now in existence; and to it are sent such books as can be allowed to leave the Library.

PREMIUMS.—The Institute has offered the following premiums for essays,* &c., on certain subjects in connection with the material interests of the island:—*s. g.*, specimens of salted meats and preserved fishes, of fibres, of penguins, aloe, rhea &c., and of cacao; essays on the utilization of fibre plants; a portable machine for treating fibre† and a Bibliography of Jamaica.

The Institute has also given donations at various times to the prize funds of the Horticultural Society, the St. Catherine Agricultural Show and the Cambridge Local Examinations.

ARTICLED PUPILS IN FARMING AND PLANTING.—The Governors of the Institute, feeling that it was desirable to bring about a means of communication between those planters and pen-keepers in Jamaica who are willing to receive young men as articulated pupils, and intending emigrants from Great Britain and elsewhere, have prepared a register of such planters and pen-keepers, copies of which can be obtained on application to the Secretary of the Institute.

Jamaica offers numerous favourable openings for young men from Great Britain and other European countries with small capitals (say of from £2,000 to £3,000) and some experience in farming, who wish to adopt an agricultural career. But many are deterred by the knowledge that to start farming or planting without some preliminary experience of the country and of the conditions under which agricultural pursuits are carried on, is to court disaster. The Governors of the Institute therefore hope that the above-mentioned scheme may prove of service, but it must be understood that they can accept no responsibility in the matter.

KINDERD SOCIETIES.—The holding of the Cambridge Local Examinations‡ in Jamaica was instituted by the Governors of the Institute, and during the years 1882-1887, the examinations were held under their auspices. The rooms of the Institute are also placed at the disposal of various scientific societies. The examinations of the Medical Council, the quarterly meetings of the Jamaica Branch of the Medical Association, and the meetings of the St. Catherine Agricultural Show Society and the Jamaica Horticultural Society are held therein.

INTERNATIONAL EXHIBITIONS.§—In 1855 the Royal Society of Arts and Agriculture sent a selection of the products of Jamaica to the Paris Exhibition, and in

* Fuller particulars will be found in the Handbook for 1891-92 (p. 160.)

† A prize of £26 5s. for a similar machine had been offered in 1884, in 1886 and in 1888, but was not awarded.

‡ See article on Cambridge Local Examination in present Handbook.

§ A fuller account under this head will be found in the Handbook for 1891-92 (p. 161).

1862 a similar collection was sent to the Universal Exhibition in London. Samples of the staple products of the island were contributed to the Amsterdam Exhibition of 1883, and were, at the request of the authorities, handed over to the Colonial Museum at Amsterdam.

Specimens of fishes, boats, fish pots, nets and other apparatus used by Jamaica fishermen were sent to the International Fisheries Exhibition held in London during the year 1883.

Mr. D. Morris, the then Chairman of the Institute, was appointed Commissioner for Jamaica at the World's Exposition held at New Orleans in 1884-85, and there gave lectures and addresses on the products of the island. He was also instrumental in obtaining the removal of quarantine restrictions against Jamaica at New Orleans, which restrictions had been in existence for nearly thirty years.

The exhibits from Jamaica to the Colonial and Indian Exhibition in London in 1886, consisted of 969 samples of the products and manufactures of the colony, and included 89 samples of rum, 20 of sugar, and 71 of coffee.

For the purposes of the Jamaica International Exhibition, a sum of £600 which was voted to the Institute, was expended in the formation of collections illustrative of the resources of Jamaica, which, together with selections from the Museum and Library of the Institute, were exhibited in a special court, in the gallery of the Exhibition, a brief guide to which was issued by the Governors.

IMPERIAL INSTITUTE.—The Institute undertook in 1890, at the request of the Government, the preparation of a collection of samples of the products of the island to be lodged in the Jamaica Court of the Imperial Institute of the United Kingdom, the Colonies and India; and in April, 1891, a vote of £500 was passed for this purpose, supplemented in 1892 by a further vote of £250. This collection is being formed in duplicate, in order that one set may be retained for future guidance in the Museum of the Institute, so that as the industries of the island are developed, examples of such development may be forwarded to London as occasion requires. In this work, the Board have the benefit of the co-operation in London of Mr. C. Washington Eves, C.M.G., who represents Jamaica on the Governing Body of the Imperial Institute.

ESTABLISHMENT OF THE INSTITUTE OF JAMAICA.

Office.	Name of Holder.	Salary and other Emolument.	Date of First Appointment to Public Service.
Secretary and Librarian .	Frank Cundall .	£ s. d. 500 0 0	2nd Dec., '90
Curator of Museum .	Theo. D. A. Cockerell, F.Z.S.	400 0 0	25th March, '91

BOARD OF SUPERVISION.

By Law 15 of 1881 certain powers were vested in the Governor in questions of poor relief, but it had not been found practicable to carry out any real supervision under that law, even when the Parochial Boards were nominated by the Governor, and this difficulty was increased when Boards came to be elected, while various circumstances led to the conviction that it was essential to have some central authority to lay down and enforce general principles of poor relief and to interpose when there was neglect.

These requirements were provided by Law 6 of 1886, which vests all matters relating to the poor in a Board of Supervision consisting of nine members appointed by the Governor. The Board in so far as its authority goes is analogous to the Boards in England, Scotland and Ireland, known respectively as the Local Government Board for England, the Board of Supervision for Scotland and the Local Government Board for Ireland. These latter Boards it may be mentioned control the administration of other acts than those of the relief of the poor, notably those relating to the public health, besides many others which it is not necessary to enumerate here.

There was considerable opposition to the local law while it was in progress through the Legislature, chiefly among the Parochial Boards, certain of which transmitted petitions against it to the Secretary of State for the Colonies, while on the other hand other Parochial Boards petitioned in favour of the law.

The then Secretary of State (Earl Granville) answered in detail the objections urged against the law and stated that he thought it was "likely to prove a very useful measure," and that he was "unable to agree in the opinion of the petitioners that supervision and control over the Local Bodies entrusted with the administration of poor relief is unnecessary," and that there did not "appear to be reasonable ground for complaint that the system of supervision by a Central Board, established by this law, had been substituted for the much greater power of interference vested in the Governor by the previously existing law." Both the Secretary of State and the Governor expressed the hope that the law would be accepted by the community in a spirit of loyalty and that the various Parochial Boards would continue to conduct that important branch of their duty which embraces poor relief with zeal and good will. With reference to this it may be remarked that the Board of Supervision in its first annual report stated that "it only remains for us to add with gratification, that with very few exceptions the Parochial Boards of the island have accepted the provisions of the law and have joined with more or less cordiality in working with the Board of Supervision under it, realizing no doubt that the interest and aims both of the Parochial Boards and the Board of Supervision are not antagonistic." The Governor also in his report on the Blue Book of the colony for the year 1886-87 addressed to the Secretary of State for the Colonies stated that in their first annual report the Board of Supervision gave "evidence of the good service of organization upon which they have been engaged" and that the opposition to the constitution of this Body had died away in the face of experience of the Board's working, "greatly owing to the tact and good reason which have characterized the proceedings of the Board." The Board of Supervision is entirely a nominated one. The names of the members are given on page 225.

The general duties of the Board of Supervision are thus described in the 10th section of Law 6 of 1886:—

"It shall be lawful for the Board of Supervision to examine into the manner in which poor relief is administered in the several parishes, and in cases where it shall appear to the Board that the arrangements in any parish are defective to require the Parochial Board of such parish to remedy such defect; to audit the accounts and books of the Parochial Boards in so far as these relate to the relief of the poor; to investigate and determine all charges of misconduct against the Inspectors of the Poor, Masters of Poor Houses, Medical or other Officers who may be appointed by the Parochial Boards, and to investigate and report to the Governor any charge preferred against a District Medical Officer, such charge having been brought to its notice in writing and duly authenticated; to settle any question of difference arising between two or more Parochial Boards or the officials of such Boards; to hear and decide appeals from poor persons who have been refused relief, or who may consider the relief afforded them inadequate; and generally it shall be the duty of the Board of Supervision to see the law effectually administered by the several Parochial Boards, without injustice to the persons entitled to relief on the one hand and with due regard to the interest of the taxpayers on the other, and so far as may be to secure unity of system in its practical administration throughout the island."

As an instance of the laxity of administration that prevailed prior to the formation of the Board it is to be noted that in its first annual report the Board stated that a call for a simple statement of the number of male and female paupers elicited in one instance the reply that it was not possible to give the information desired at once, as the existing pauper roll did not distinguish males from females.

The following extracts are taken from the first report of the Board of Supervision: "The case of every applicant for relief is now personally enquired into by an Inspector or Assistant Inspector of Poor at the applicant's place of residence and the particulars thereby ascertained are recorded, together with the decision of the Parochial Board on the result of the application and, in case of refusal, the reason for the same. Each out-door pauper receives or has the opportunity of receiving his

allowance regularly every week; he is or should be visited at least twice a year by an Inspector at his own home—when any change in his circumstance is noted—and it is the duty of the Parochial Board of each parish to revise its roll of paupers and their allowances twice a year. The particulars known concerning each pauper chargeable to the poor rates of the parish, whether an inmate of the Poor House, the Lunatic Asylum or the Industrial School, or in receipt of out-door relief, are entered as to each pauper on a separate page in a general register, in which also all subsequent changes in the circumstances of the pauper are recorded, so that each page of the book contains a concise, continuous history of the pauper to which it relates. It is now more easy for an out-door pauper to procure medical aid in case of sickness, and a provision is made for the Medical Officer to recommend the grant of additional articles of medical comfort or nourishment in cases requiring it.

“Comparing Jamaica with England it will therefore be seen that the latter country contains four times as many paupers in comparison with its population, and that the expenditure on poor relief per head of population is between five and six times as much in England as it is in Jamaica. These large differences may to some small extent perhaps be accounted for by the fact that possibly all those entitled to relief in Jamaica were not receiving it and that those who did receive relief were not as well cared for as those in England, as it must be remembered that the figures on which the comparisons have been based were more applicable to dates before the new Poor Law had come into practical operation. It has also to be considered that the varying climate of England needs a more varied and expensive diet for the people, sickness is of longer duration, the maintenance of invalids is more expensive and the greater completeness of the system of poor relief in England has rendered it more costly in buildings and general maintenance.

“But we think it must be admitted that the figures above referred to prove, what indeed was only to be expected when the teaming and congested populations in many centres of an old country like England, together with the hardships attendant on a severe and trying climate, are considered on the one hand and on the other the conditions of life in a colony, highly favoured by nature as Jamaica is, only as yet comparatively sparsely peopled, namely, that poverty and misery do not exist in Jamaica in anything like the proportions that they do in England and, we may also add, Scotland and Ireland. This we think will be disputed by no one who knows the ease with which the Jamaica peasantry who owns or rents an acre of land is able to maintain life and is also aware of the hardships against which his English compeer has to struggle.”

The relative proportions above referred to in the first report have not since changed to any great extent so that the comparison drawn between Jamaica and the United Kingdom may still be regarded as correct.

The following statistics are taken from the report of the Board for the financial year ended 31st March, 1892:—

The total number of paupers on the 1st April, 1892, was 4,498 or 357 more than the same date in 1891 but 66 less than the 1st January, 1887. The chief increases in the year 1891–92 were in the parishes of Kingston and St. Catherine but of the total increase in the former parish 193 belongs properly to the preceding year. The males and females formed respectively 31 and 69 per cent. of the out-door poor and 49 and 51 per cent. of the in-door poor on the 1st April, 1892.

Of the total poor in the island, exclusive of lunatics and Industrial School children, the out-door formed 82 per cent. and the in-door formed 18 per cent. on the 1st April, 1892, the out-door poor varying from 100 per cent. in Manchester to 51 per cent. in St. Elizabeth.

The percentage of paupers to the population was highest in the parish of Kingston, viz., 1.2, and lowest in the parish of St. Elizabeth, viz., 0.2, while the average for the island was 0.7. The similar figures for the following colonies and countries are as stated below: Barbados 1.4, British Guiana 1.0, England 2.7, Scotland 1.5 and Ireland 2.2.

It appears that the total cost of inspection of the poor in the various parishes allowed by the Board of Supervision, on the 31st March, 1892, was £1,831, the area to be inspected 4,193 square miles, the population, census 1891, 639,491, the out-door

poor 3,684, the in-door poor 814, making a total of 4,498; and that the total estimated cost of the relief of the poor in 1892-93 was £41,859.

The amount collected in poor rates in 1891-92 was £37,501 and the amount actually spent in the relief of the poor in the same period was £42,560.

BOARD OF SUPERVISION.

CHAIRMAN—Robert Craig, Esq.

Hon. H. H. Hocking, Attorney General.	Simon Soutar, Esq., Member of the Parochial Board of St. Andrew.
Hon. C. B. Mosse, C.B., Superintending Medical Officer.	Hon. Geo. Stiebel, Custos and Chairman of the Parochial Board of St. Andrew.
Hon. Wellesley Bourke, Member of the Legislative Council for St. James and Trelawny.	Frederick Hands Barker, Esq., Chairman Parochial Board, St. Mary.
J. C. Macglashan, Esq., Auditor General.	J. T. Wigham, Esq.

ESTABLISHMENT OF THE BOARD OF SUPERVISION.

Office.	Name of Holder.	Salary.	Date of First Appointment to Public Service.
Secretary Board of Supervision	Robert Johnstone*	£360 0 0	March, 1878

GOVERNMENT LABORATORY.

The Government Laboratory was instituted in the year 1870 by Sir J. P. Grant who was then Governor of Jamaica, and the Secretary of State for the Colonies appointed Mr. J. J. Bowrey, F.C.S., to be Analytical Chemist to the Government of Jamaica for judicial and other public purposes. In the year ending 31st March, 1892, for judicial purposes, thirty-one human viscera have been analysed, and the bodies of several animals were examined for poisons. For the same purpose articles of food and drink have been analysed in twenty-four cases of suspected attempts to administer poison, and more than forty articles of clothing, weapons, &c., have been submitted to chemical and microscopical examination in cases of charges of murder and rape, and twenty-nine judicial investigations have been attended and scientific evidence given. For public purposes, not of a judicial character, twenty-six samples of earth and water have been analysed for sanitary purposes and twenty-seven varnishes, oils, bitters, wines, &c., have been analysed for revenue purposes. Analyses of minerals, soils, &c., not of a public nature have also been performed.

ESTABLISHMENT OF THE GOVERNMENT LABORATORY.

Office.	Name of Holder.	Salary and other Emoluments.	Date of First Appointment to Public Service.
Chemist	J. J. Bowrey, F.C.S., F.I.C.	£580 0 0	June, '70

* Mr. Johnstone is also Secretary of the Schools Commission, and Assistant to the Govt. Meteorologist.

PART VI.

SUPREME COURT OF JUDICATURE.

Up to 1879 the Supreme Court of Judicature of this island was but a Court of Common Law, although under various statutes it exercised jurisdiction in bankruptcy, and in several other matters specially provided for. In the year above-named it underwent a reconstruction and had consolidated with it the High Court of Chancery, the Incumbered Estates Court, the Court of Ordinary, the Court of Divorce and Matrimonial Causes, the Chief Court of Bankruptcy and the Circuit Courts.

The Court consists of a Chief Justice and two Puisne Judges, the Chief Justice being President. The two Puisne Judges rank according to the dates of their appointment. All the Judges must be members of the Bar of England, Ireland or Scotland of at least five years standing.

The full Court holds a session in Kingston on the first Monday in February, April, June, August, October and December in each year. A special sitting of the full Court may at any time be appointed by the Chief Justice.

"Except in relation to the matters specified in sections 31 and 32 of the Judicature Law and to causes and matters (other than of an interlocutory nature) under the Divorce Law, a single Judge sitting in Court or in Chambers may exercise the jurisdiction and powers of the full Court: Provided that such Judge may at any time, if he shall think fit, refer any matter before him for the consideration of the full Court."^o

The following are the Rules^o with regard to the business of the several divisions of the Court:—

(1.) The duties of the Circuit Courts shall be performed by the Judges by arrangement amongst themselves.

(2.) Business in Equity and for the sale of Incumbered Estates shall be transacted and disposed of in the first instance by a single Judge sitting in Court or at Chambers, such single Judge being ordinarily the Chief Justice.

(3.) Business in Bankruptcy, except the question of the Bankrupt's final discharge when any opposition shall have been entered, shall be transacted and disposed of in the first instance by a single Judge sitting in Court or at Chambers, such single Judge being ordinarily the Senior Puisne Judge.

(4.) Non-contentious business in Probate and Administration shall be transacted and disposed of by a single Judge sitting at Chambers, the sitting Judge being ordinarily the Junior Puisne Judge.

ESTABLISHMENT OF THE SUPREME COURT.

Office.	Name of Holder.	Salary and other Emolument.		Date of First Appointment to Public Service.
		£	s. d.	
Chief Justice	Hon. Sir Adam Gib Ellis, knt.	2,000	0 0	22nd Dec., '70
Puisne Judge	Hon. Ernest Augustus Northcote, LL.B.	1,300	0 0	4th Nov., '82
Ditto	Hon. Chas. Frederik Lumb	1,000	0 0	...
Attorney-General	Hon. H. H. Hooking, B.C.L.	1,500	0 0	March, '73
Ast. Attorney-General on Eastern Circuit	S. C. Burke	400	0 0	24th Sep., '58
Ditto Western Circuit	S. D. Lindo	500	0 0	24th July, '54
Crown Solicitor	W. Baggett Gray	820	0 0	1st May, '90

^o Rules and Orders under the Judicature Law, 1879.

ESTABLISHMENT OF THE SUPREME COURT, *continued.*

Office.	Name of Holder.	Salary and other Emolument.	Date of First Appointment to Public Service.
Registrar of the Supreme Court of Judicature	Thos. Hendrick	£ s. d. 600 0 0	8th June, '71
Chief Clerk	H. G. Richards	250 0 0	1st April, '73
Second Clerk	A. G. Richards	180 0 0	14th April, '80
Third Clerk	A. E. Lopez	95 0 0	1st June, '88
Fourth Clerk	E. F. H. Cox	85 0 0	1st June '88
Clerk to the Attorney-General and Librarian	Charles B. Burnett	200 0 0	27th Dec., '70
Crier of the Supreme Court	Horatio Vas	20 0 0	June, '56
Clerk of the Kingston Circuit Court	Thos. Hendrick	180 0 0	8th June, '71
Administrator-General and Trustee in Bankruptcy	William Lee	600 0 0	1st Jan., '80

NOTE.—The Clerk of the Resident Magistrates Court of each parish is the Clerk of the Circuit Court held within the parish, except in the case of the Circuit Court of Kingston, of which the Registrar of the Supreme Court is Clerk.

THE BAR IN JAMAICA.

BARRISTERS-AT-LAW.

Name.	When called to the Bar, &c.
Burke, S. C., Jr., B.A.	Inner Temple November, 1890, admitted in Jamaica, December, 1890.
Brandon, David	Middle Temple June, 1866, admitted in Jamaica, August, 1866.
Cargill, J. F., B.A., LL.B.	Inner Temple, 27th Jan., 1890, admitted in Jamaica, February, 1890.
Hocking, H. H. (Attorney General of Jamaica) B.C.L.	Inner Temple November, 1867, admitted in Jamaica, 31st March, 1880.
Kirke, Henry, M.A.†	Inner Temple, January, 1868, admitted in Jamaica, 24th January, 1890.
Oughton, T. Bancroft, LL.B.	Inner Temple Easter, 1887, admitted in Jamaica, 6th June, 1887.
Roper, Findlater, LL.B.	Lincoln's Inn, May, 1844, admitted in Jamaica, 12th February, 1845.
Roper, H. L., B.A., LL.B.	Inner Temple, admitted in Jamaica, 28th November, 1892.
Tomlinson, Fred. Chas., B.A., Cantab.	Lincoln's Inn, 29th June, 1892, admitted in Jamaica, 29th November, 1892.

ADVOCATES.

Name.	Date of Appointment.	P.O. Address.
Burke, S. C.	25th June, 1870	Kingston
Harvey, T. L.	1st June, 1885	Kingston
Levy, Arthur	11th June, 1874	Mandeville
Lindo, S. D.	25th January, 1870	Kingston
Nathan, D. P.	13th October, 1877	Kingston
Oughton, T.	7th July, 1874	Kingston
Palache, J. T.	1st June, 1885	Mandeville
Vendryes, Henry	10th October, 1879	Kingston

SOLICITORS.

Name.	Date of Admission.	P.O. Address.
Allwood, James*	6th June, 1866	May Pen
Andrews, William	18th October, 1867	Kingston
Abrahams, Adolphus Emanuel	9th February, 1891	
Allwood, Alfred Barker	2nd February, 1891	
Allwood, John Humber	4th December, 1890	

† Left the Island.

The names of Solicitors who have retired from practice or who hold Government appointments and are precluded from practice are marked.*

SOLICITORS, *continued.*

Name.	Date of Admission.	P. O. Address.
Baquin, Robert Cyril	12th March, 1891	Kingston
Bell, C. T.	9th October, 1882	Kingston
Bell, E. A.*	17th June, 1876	Kingston
Bicknell, C. A.	9th April, 1890	Kingston
Bourke, Wellesley (Harvey & Bourke)	14th October, 1870	Kingston
Brown, Philpotts	12th February, 1862	Montego Bay
Burke, S. C. (Burke and Gray)	22nd June, 1855	Kingston
Brandon, David	8th October, 1890	Kingston
Calder, C. M.*	1st August, 1881	Port Maria
Cargill, S.	18th December, 1892	Kingston
Clarke, W. P.	10th December, 1886	Mandeville Bay
Clough, W. G.*	9th June, 1871	Mandeville
Cohen, Manderson	11th June, 1866	Montego Bay
Corinaldi, A. J.	17th December, 1880	Kingston
Davis, H. E. Henderson	9th May, 1884	Kingston
Dayes, Harold W. W.	13th August, 1891	Kingston
Dayes, James	18th February, 1842	Kingston
DeCordova, O.C.	8th June, 1888	Kingston
Delapenha, Edgar S. D.	1st June, 1891	Kingston
Dignum, A. B.*	10th October, 1860	Falmouth
Farquharson, Arthur W.	22nd February, 1884	Kingston
Farquharson, M. S.*	30th March, 1840	Sav.-la-Mar
Fisher, H. Seymour*	3rd August, 1887	May Pen
Fisher, J. W.	8th February, 1848	Stewart Town
Fleming, Alfred Augustus	16th August, 1888	Spanish Town
Garsia, H. (Oughton & Garsia)	6th February, 1868	Kingston
Goffe, C. H. Clemetson	6th August, 1883	Port Maria
Grant, A. C.	11th October, 1880	Montego Bay
Gray, W. Baggett (Burke & Gray)	10th June, 1878	Kingston
Gunter, Godfrey George	2nd December, 1889	Gordon Town
Henderson, W. A.	2nd May, 1884	Mandeville
Hart, Daniel	15th October, 1875	St. Ann's Bay
Hart, George	1st December, 1890	—
Harvey, T. L. (Harvey and Bourke)	10th February, 1863	Kingston
Hendrick, Thos.*	12th June, 1847	Kingston
Jackson, R. H.	18th October, 1869	Kingston
Jacquet, Sydney	1st June, 1885	Port Antonio
Johnson, John Henry	19th August, 1892	Kingston
Jones, Ernest Hann	14th June, 1892	—
Kingdon, A. V.*	30th December, 1885	Falmouth
Langley, W. F.*	14th October, 1871	Kingston
Lake, Alex.*	30th March, 1853	Luca
Lake, Alexander L. P.	5th August, 1889	Kingston
Leach, J. V.*	14th June, 1881	Port Maria
Levy, Arthur	17th February, 1862	Mandeville
Lewis, J. Daly	25th November, 1861	Mandeville
Lindo, S. D.	12th February, 1848	Kingston
Lyon, William Edwin	2nd December, 1889	Kingston
Lynch, E. B.*	9th June, 1851	Spanish Town
March, John F.	8th June, 1865	Spanish Town
Morais, Eugene L. F.	11th August, 1879	Kingston
Milholland, J. F. (Wolfe and Milholland)	9th June, 1887	Kingston
Musson, John T.*	16th October, 1875	Halfway-Tree
Nash, James	15th June, 1882	Montego Bay
Nathan, D. P.	7th October, 1848	Kingston
Nuttall, E.	4th February, 1892	Kingston
Ogilvie, Charles McDonald	14th October, 1889	Kingston
O'Meally, James	7th February, 1873	St. Ann's Bay
Orrett, W. H.	11th October, 1881	Kingston
Oughton, T. (Oughton and Garsia)	22nd March, 1852	Kingston
Palache, J. Thomson	11th February, 1873	Mandeville
Pouyat, H. F.*	13th October, 1866	Port Antonio
Preston, L. J.*	10th October, 1863	Falmouth

The names of Solicitors who have retired from practice or who hold Government appointments and are precluded from practice are marked. *

SOLICITORS, *continued.*

Name.	Date of Appointment.	P.O. Address.
Pickwick, William Samuel . . .	5th December, 1890 . . .	Kingston
Berrie, Richard Pitt . . .	25th April, 1892 . . .	Montego Bay
Robinson, Herbert C. . .	11th October, 1892 . . .	Kingston
Samuel, L. L.* . . .	13th June, 1878 . . .	Port Antonio
Smith, E. G. Osborne . . .	2nd May, 1884 . . .	Kingston
Vendryes, A. L.* . . .	9th December, 1878 . . .	Kingston
Vendryes, Charles L. . .	8th February, 1888 . . .	Kingston
Vendryes, Henry . . .	17th October, 1861 . . .	Kingston
Vendryes, P. Emile . . .	6th June, 1876 . . .	Kingston
Walcott, R. A.* . . .	27th April, 1883 . . .	Kingston
Watson, John Robertson . . .	13th August, 1891 . . .	Kingston
Watson, S. H. (Anderson & Watson)	15th June, 1867 . . .	Kingston
Wolfe, E. Bolivar (Wolfe and Milholland) . . .	8th June, 1877 . . .	Kingston

SUPREME COURT FEES.
COMMON LAW.

FEES OF COURT PAYABLE BY STAMPS.

<i>Writs, Commissions and Warrants.</i>		<i>Examination of Witnesses.</i>	
On sealing writ of summons . . .	£0 13 0	For every examination of witnesses sworn and examined by the Registrar in his office, including oath, for each hour . . .	£0 10 0
On concurrent, renewed, or amended writ . . .	0 13 0	On every interlocutory judgment . . .	0 5 0
Writ of mandamus or injunction . . .	0 15 0	On every final judgment . . .	0 10 0
Writ of subpoena, not exceeding three persons 0 2 0		On every assignment of a judgment, the amount that would be payable on the assignment of a bond, if the principal money secured by the bond were the same as that for which the judgment is recorded.	
Writ of venire facias, certiorari . . .	0 7 6		
Every other writ . . .	0 5 0		
Every foreign or other commission . . .	1 0 0		
Every warrant or summons, not otherwise specially mentioned . . .	0 5 0		
		<i>Taxation of Costs.</i>	
		Taxing bill of costs not exceeding three folios of 72 words each . . .	0 1 0
		When the bill exceeds 3 such folios then for each such subsequent folio or portion of a folio . . .	0 0 6
		<i>Register of Judgments.</i>	
		For registering a judgment although more than one name may have to be registered . . .	0 2 6
		For re-registering same . . .	0 1 0
		For a search for each name . . .	0 1 0
		For authority to enter satisfaction . . .	0 3 0
		<i>Miscellaneous.</i>	
		On a notice under Section 81 of Code . . .	0 2 0
		Upon a reference to the Registrar for the purpose of any investigation or enquiry other than the taking of an account, for which another fee is herein provided, for the first hour . . .	0 10 0
		For every additional hour or part of an hour . . .	0 5 0
		On taking recognisance or bond . . .	0 10 0
		On taking bail or taking same off the file and delivering . . .	0 2 0
		On a commitment . . .	0 5 0
		On every writ of distringas under 21 Vic. c. 23 . . .	0 5 0
		On examining and signing enrolments of decrees and orders . . .	1 0 0
		On filing interrogatories . . .	1 0 0
		On filing depositions, examinations or answers to interrogatories . . .	0 15 0
		Upon payment of money into Court for every sum not exceeding £50 . . .	0 5 0
		For every sum exceeding £50 and not exceeding £100 . . .	0 10 0
		Above £100—10s. per cent.	

SOLICITORS' FEES.

Note.—A folio throughout these Rules comprises 72 words, any figure being counted as one word.

<i>Instructions.</i>	<i>Instructions.</i>
Receiving instructions and perusing and examining vouchers and documents on which to found or oppose proceedings in any of the Divisions of the Court, except Equity . . .	In Equity proceedings, irrespective of time, where the value of the subject matter shall exceed £200 . . .
For each additional hour . . .	If of or below that amount . . .

The names of Solicitors who have retired from practice or who hold Government appointments and are precluded from practice are marked*.

SOLICITORS' FEES, continued.

<i>Writs.</i>		<i>Appearances.</i>	
Writ of summons, seizure and sale, replevin and other common writs	£0 7 6	On Counsel in consultation per hour	£0 10 0
Each copy	0 3 9	<i>Note.</i> —As to attendance at Chambers.	
Special writs, such as partition, dower, escheat, certiorari, inquisition, drawing, per folio	0 3 0	A Judge may, in his discretion, allow such further sums, as follow:—	
Fair copy	0 1 6	For lengthy attendance, not exceeding	1 1 0
Engrossing	0 2 6	For unusual and extraordinary skill and labour, not exceeding	10 10 0
Endorsement of claim	0 7 6	Affidavits of service on one person of materiality and other common affidavits	0 7 6
Each copy	0 3 9	For each additional person in affidavit of service	0 3 0
For each additional folio	0 1 6	Special affidavits drawing, per folio	0 3 0
Statement of claim or defence or other subsequent pleading not exceeding 4 folios	0 3 0	Fair copy	0 1 6
For each additional folio	0 1 6	Engrossing	0 2 6
Drawing per folio	0 3 0	Notices of trial, of Counsel, of taxation, of striking Special Jury, and other common notices	0 3 0
Fair copy	0 1 6	Each copy	0 1 6
<i>Appearances.</i>		Notices to admit or produce documents	0 7 6
Memorandum of appearances for one person	0 3 0	Each copy	0 3 9
For each additional person	0 1 0	Motions. Summonses for Chambers	0 7 6
Bonds, replevin, security for costs, drawing, per folio	0 3 0	Each copy	0 3 9
<i>Appearances.</i>		Subpoenas ad testificandum	0 7 6
Fair copy	0 1 6	Each copy	0 3 0
Engrossing	0 2 0	With duces tecum clause additional	0 3 0
Common bonds	0 15 0	Each copy additional	0 1 6
Drafts of proceedings, cases for opinion of Counsel or to accompany briefs, and of all deeds or other original matter, abstracts of title, per folio of 72 words	0 3 0	Witnesses, examining each and taking notes of his evidence, per hour	0 10 0
Fair copies for Counsel or opposite Attorney or perusal of Client when necessary, per folio	0 1 6	Common suggestions, assignment of judgment, authority to enter satisfaction, warrant of attorney, each	0 7 6
Engrossment	0 2 6	Special searches in any of the Public Offices, per hour	0 7 6
Copies, per folio	0 1 6	For each docket of judgment	0 1 6
Briefs of pleadings, statements to accompany same, accounts, &c., per folio	0 1 6	" " deed	0 7 6
Attendance in Court at trial of Contested Causes, taking judgments, arguments and contested motions, per hour	0 10 0	If more than one folio for each additional folio	0 2 6
Attendance in Chambers or on the Registrar on the taking of accounts, or other references, per hour (where not otherwise specially provided for)	0 10 0	Letters not exceeding two sides	0 6 8
Common attendance otherwise than in Equity	0 4 0	For each additional side	0 3 4
Attendance at Public Offices, or to serve notices, summonses, orders, subpoenas, or upon Counsel to deliver briefs, or other proceedings	0 4 0	Special journeys and attendances per day, £2 and 1/6 per mile.	
At Record Office to make search or record deeds	0 7 0	Perusal and considering draft deeds and making alterations therein, per folio	0 1 6
		Perusing statement of claims or of defence, per folio	0 1 6
		Notices to admit or produce documents	0 7 0
		Præcipe for writ	0 3 0
		<i>Note.</i> —Any other matter not provided for in the above scales to be dealt with on the principle of the scales.	

EQUITY.

FEES OF COURT PAYABLE BY STAMPS.

<i>Writs, Commissions and Warrants.</i>		<i>Certificates.</i>	
On sealing writ of summons	£0 3 0	For a certificate of appearance or of a pleading, affidavit or proceeding having been entered, filed or taken, or of the negative thereof	£0 7 6
Concurrent, renewed or amended writ	0 3 0	<i>Searches and Inspections.</i>	
Writ of mandamus or injunction	0 5 0	For every search not exceeding three hours	0 1 0
Writ of subpoena, not exceeding three persons	0 2 0	On an application to inspect a pleading, decree, order, or other record, unless otherwise provided for by Law or this scale, and to inspect documents deposited for safe custody or production, pursuant to an order for any time not exceeding three hours	0 1 0
Writ of venire facias, certiorari, or partition	0 7 6	<i>Examination of Witnesses.</i>	
Every other writ	0 5 0	For every examination of witnesses sworn and examined by the Registrar in his office including oath, for each hour	0 10 0
Every foreign or other commission	1 0 0	<i>Judgments, Decrees and Orders.</i>	
Every warrant or summons not otherwise specially mentioned	0 5 0	For entering a decree, or decretal order, whether on the original hearing of a cause or on further consideration, including a cause commenced by summons at Chambers and an order on the hearing of a special case or petition, per folio	0 0 9
<i>Appearances.</i>		For entering any other order, whether made in Court or at Chambers, per folio	0 0 9
On entering an appearance, for each person	0 5 0		
<i>Copies.</i>			
For office copies of all documents, per folio of 72 words, any figure being counted as one word	0 0 9		
For certifying same under seal	0 7 6		
Every attested copy order	0 3 6		
<i>Filing.</i>			
On filing a special case	1 0 0		
On filing an affidavit with exhibits (if any) annexed, submission to arbitration, award, bill of sale, bail, satisfaction piece, and writ of execution with return	0 3 0		
On filing a caveat	0 5 0		
On filing any petition, statement of claim, or statement of defence, or subsequent pleading, or any demurrer, or suggestion	0 3 0		
On every order	0 3 0		

FEES OF COURT PAYABLE BY STAMPS, continued.

<i>Taking Accounts.</i>	
On taking an account of a Receiver, Guardian, Liquidator, Sequestrator, Executor, Administrator, Trustee, Agent, Solicitor, Mortgagee, Co-tenant, Co-partner, Execution Creditor, or other person liable to account, when the amount found to have been received without deducting any payment shall not exceed £200	£0 2 0
When such amount shall exceed £200 for every £100 or fraction	0 1 0
The Registrar may require the deposit of stamps on account of fees before taking the account, not exceeding the fees on the full amount appearing by the account to have been received, and shall make a memorandum thereof on the account.	
<i>Taxation of Costs.</i>	
Taxing bill of costs not exceeding three folios of 72 words each	0 1 0
When the bill exceeds 3 such folios then for each such subsequent folio or portion of a folio	0 0 6
<i>Register of Judgments.</i>	
For registering a Judgment although more than one name may have to be registered	0 2 0
For re-registering same	0 1 0

<i>Register of Judgments</i>	
For a search for each name	£0 1 0
For authority to enter satisfaction	0 8 0
<i>Miscellaneous.</i>	
On a notice under Section 81 of Code	0 2 0
Upon a reference to the Registrar for the purpose of any investigation or enquiry other than the taking of an account, for which another fee is herein provided, for the first hour	0 10 0
For every additional hour or part of an hour	0 5 0
On taking recognisance or bond	0 10 0
On taking bail or taking same off the file and delivering	0 2 0
On a commitment	0 5 0
On every writ of distringas under 21 Vic., cap. 23	0 5 0
On examining and signing enrolments of decrees and orders	1 0 0
On filing interrogatories	1 0 0
On filing depositions, examinations or answers to interrogatories	0 15 0
Upon payment of money into Court for every sum not exceeding £50	0 5 0
For every sum exceeding £50 and not exceeding £100	0 10 0
Above £100, 10s. per cent.	

SOLICITORS' FEES.

Note.—A folio throughout these Rules comprises 72 words, any figure being counted as one word.

<i>Instructions.</i>	
In Equity proceedings, irrespective of time, where the value of the subject matter shall exceed £200	£3 0 0
If of or below that amount	1 10 0
<i>Writs.</i>	
Writ of summons, seizure and sale	0 7 6
Each copy	0 8 9
Special writs, such as partition, dower, estate, certiorari, inquisition, drawing, per folio	0 3 0
Fair copy	0 1 6
Engrossing	0 2 6
Endorsement of claim	0 7 6
Each copy	0 3 9
For each additional folio	0 1 6
Statement of claim or defence or other subsequent pleading not exceeding 4 folios	0 3 0
For each additional folio	0 1 6
Drawing per folio	0 3 0
Fair copy	0 1 6
<i>Appearances.</i>	
Memorandum of appearances for one person	0 3 0
For each additional person	0 1 0
Bonds, replevin, security for costs, drawing per folio	0 3 0
Fair copy	0 1 6
Engrossing	0 2 6
Common bonds	0 15 0
Drafts of proceedings, cases for opinion of Counsel or to accompany briefs, and of all deeds or other original matter, abstracts of title, per folio of 72 words	0 3 0
Fair copies for Counsel or opposite Attorney, For perusal of Client when necessary per folio	0 1 6
Engrossment	0 2 6
Copies, per folio	0 1 6
Briefs of pleadings, statements to accompany same, accounts, &c., per folio	0 1 6
Attendance in Court at trial of Contested Causes, taking judgments, arguments and contested motions, per hour	0 10 0
Attendance in Chambers or on the Registrar on the taking of accounts, or other references, per hour (where not otherwise specially provided for)	0 10 0

Attendance at Public Offices, or to serve notices, summonses, orders, subpoenas, or upon Counsel to deliver briefs, or other proceedings	£0 4 0
At Record Office to make search or record deeds	0 7 6
On Counsel in consultation, per hour	0 10 0
Affidavits of service on one person of materiality and other common affidavits	0 7 6
For each additional person in affidavit of service	0 3 0
Special affidavits drawing, per folio	0 3 0
Fair copy	0 1 6
Engrossing	0 2 6
Notices of trial, of Counsel, of taxation, of striking Special Jury, and other common notices	0 3 0
Each copy	0 1 6
Notices to admit or produce documents	0 7 6
Each copy	0 3 9
Motions.—Summonses for Chambers	0 7 6
Each copy	0 3 9
Subpoenas ad testificandum	0 7 6
Each copy	0 3 0
With duces tecum clause additional	0 3 0
Each copy additional	0 1 6
Witnesses, examining each and taking notes of his evidence, per hour	0 10 0
Common suggestions, assignment of judgment, authority to enter satisfaction, warrant of attorney, each	0 7 6
Special searches in any of the Public Offices, per hour	0 7 6
For each docket of judgment	0 1 6
For each docket of deed	0 7 6
If more than one folio for each additional folio	0 2 6
Letters not exceeding two sides	0 6 8
For each additional side	0 3 4
Special journeys and attendances per day, £2 and 1/6 per mile.	
Perusal and considering draft deeds and making alterations therein, per folio	0 1 6
Perusing statement of claims or of defence, per folio	0 1 6
Notices to admit or produce documents	0 7 6
Præcipe for writ	0 3 0
Note.—Any other matter not provided for in the above scales to be dealt with on the principle of the scale.	

CHAMBERS—EQUITY.

COURT FEES.

The lower scale of fees shall be charged where the value of the subject matter shall be of or below the value of £200, and where such value shall exceed £200 the higher scale shall be charged.

	Lower Scale.	Higher Scale
For every original summons for the purpose of proceedings originating in Chambers	£0 7 6	£0 7 6
For every duplicate thereof	0 1 0	0 5 0
For every other summons or warrant	0 5 0	0 5 0
For every affidavit	0 1 0	0 1 0
For every recognisance under any order of Court, including the time necessary for inquiring into the nature and extent of the property, taking and marking on the recognisance the justification of the surety or sureties, all which it shall be the duty of the Registrar to do	0 10 0	1 0 0
For attendance of Registrar in taking the examination of witnesses under any order, decree or commission issuing out of the Court in any matter to him directed per day	1 0 0	2 0 0
For drafting examinations when taken before the Registrar, per folio	0 1 0	0 1 0
For copying and transcribing fair the examinations of witnesses to be signed by them, per folio	0 0 6	0 0 6
For every exhibit marked or signed by the Registrar	0 1 0	0 1 0
For drafting reports on accounts in chief or other inquiries, including all accounts of real estate directed to be taken before the Registrar, per folio	0 1 0	0 1 0
For every certificate or report	0 10 0	1 0 0
For every certificate upon the passing of a Receiver's or Consignee's account a further fee in respect of each one hundred pounds of the net balance received by such Receiver or Consignee, after deducting all necessary outgoings for rents, taxes, rates, repairs and management of the property	0 10 0	0 10 0
For every order drawn up by the Registrar made upon application for time to plead, answer or demur, for leave to amend cause petitions, or for enlarging the period for closing evidence	0 1 0	0 5 0
For every other order drawn up by the Registrar	0 10 0	1 0 0
For every advertisement	0 10 0	1 0 0
For all conditions of sale	1 0 0	2 0 0
For attendance of Registrar at any sale of property directed by the Court, and held by him, for each day, if sale in Kingston	1 0 0	3 0 0
If sale elsewhere, the Registrar shall further be entitled to a travelling allowance at the rate of one shilling and sixpence per mile from Kingston to the place of sale.		
For copies of all reports, certificates, vouchers, accounts and other documents and papers filed in the Registrar's Office, per folio	0 0 6	0 0 6

Note.—All the above Court Fees, except in the case of attendances and travelling allowances, shall be collected by means of stamps.

SOLICITORS' FEES.

For preparing an original summons for the purpose of proceedings originating in Chambers	0 15 0	1 1 0
For preparing every other summons and attending to get same filed up at Chambers	0 7 6	0 7 6
If special, not to exceed	—	1 1 0
For each copy of a Judge's summons, to leave in Chambers or to serve	0 5 0	0 5 0
For each copy of a notice of motion, order or certificate to serve	0 2 6	0 2 6
Or at per folio	—	0 0 6
For attending on a summons or other appointment each day according to circumstances; each attendance to be allowed by the Judge or by the Registrar	0 7 6 to 1 1 0	0 7 6 to 2 2 0

A Judge may, in his discretion, allow such further sums as follows:—For lengthy attendance not exceeding £2 2s. For unusual and extraordinary skill and labor not exceeding £10 10s.

Attending on Claims in Chambers.

For perusing the affidavits of claimants coming in pursuant to advertisement, and attending in Chambers at the time appointed by the advertisement, where the number of claims does not exceed five	0 10 6	1 1 0
Where the number exceeds five, for every additional number not exceeding five an additional sum of	0 10 6	1 1 0
For attending for every order drawn up by the Registrar and at his office, to get same entered	0 7 6	0 15 0
For attending to enter claim and to file affidavit	0 7 6	0 7 6
For the Plaintiff or party having the conduct of the order, attending the Registrar with brief and papers to bespeak minutes or order, not being an order of course	0 7 6	0 7 6
For ditto for preparing list of evidence read (but only when required by the Registrar and certified by him)	0 7 6	0 7 6
Or according to length at per folio	—	0 0 6
Attending to settle the draft or minutes of any decree or order	0 7 6	0 15 0
Or at the Taxing Master's discretion not to exceed	1 1 0	3 3 0
Attending to pass any decree or order, not being an order of course, including the entry thereof	0 7 6	0 15 0

N.B.—The Registrar will leave the order for entry. In case the Registrar shall certify that a special allowance ought to be made in respect of any unusual difficulty in settling and passing an order, the Judge may make such allowance to all or any of the parties as to him shall seem just.

Notices and Services.

For service of a notice of motion, exclusive of copy	0 2 6	0 2 6
For notice of claim	0 2 6	0 2 6
For notice of evidence to be read in Chambers	0 2 6	0 2 6

CHAMBERS—EQUITY, continued.
SOLICITORS' FEES, continued.

	Lower Scale.	Higher Scale.
For notice of filing affidavit or set of affidavits filed, or which ought properly to have been filed together, to be read in Court	£0 2 6	£0 2 6
For notice of appointment for settling and passing minutes, decrees or orders before the Registrar	0 2 6	0 2 6
For service of a Judge's summons, exclusive of the copy	0 2 6	0 2 6
For service of a petition	0 2 6	0 2 6
For service of an order, exclusive of the copy	0 2 6	0 2 6
For other necessary or proper notice	0 2 6	0 2 6
For services on a party or witness, such reasonable charges and expenses as may be properly incurred, according to distance, or by the employment of an Agent.		

The fees for notices and services are not to apply where the same Solicitor is for both parties, unless it be necessary for the purpose of making affidavit of service.

There is to be one notice only of settling minutes, and one notice of passing decree or order which, if necessary, are to be continued by adjournment, of which all parties are to take notice.

PROBATE AND ADMINISTRATION.
FEES OF COURT PAYABLE BY STAMPS.

<i>In Non-Contentious Business.</i>		
For filing affidavit applying for probate or letters of administration	£0 10 0	Filing any further writing to the act . . . £0 3 0
On every form of probate	1 10 0	Filing inventory . . . 0 5 0
For grant of letters of administration	1 10 0	On pleadings amended or reformed . . . 0 1 0
On every will bond and on every administration bond where the personal property shall be above £100, after the rate of two pounds per centum thereon.		Filing interrogatories and answers . . . 0 2 0
For recording a will and probate, per folio and each fraction of a sheet	0 1 6	Filing affidavit as to script annexed . . . 0 3 0
For office copy thereof, per folio and each fraction of a sheet	0 1 6	Filing case for motion . . . 0 5 0
Upon the entry of every administration suit	0 5 0	Entering order of Court on motion . . . 0 3 0
Upon every certificate of the Court	1 12 6	Summons to attend at Chambers . . . 0 5 0
Upon every subpoena	0 3 0	Entering order made on summons . . . 0 3 0
Upon the entry and signing of every decree and certificate thereof	0 5 0	Attested copy order . . . 0 3 0
For each inspection of books	0 1 0	Filing notices, per folio . . . 0 0 6
For every extract or copy at the rate of one shilling and sixpence per folio.		Entering final decrees, per folio . . . 0 1 6
For filing affidavit of attesting witness in proof of the due execution of a will or codicil	1 5 0	Entering any order or decree made with consent of parties . . . 0 5 0
For filing affidavit on oath of Executor or Administrator	1 10 0	For entering caveat . . . 0 2 0
<i>Note.</i> —In all matters not specially provided for the same fees shall be charged by the Registrar as for similar business at Common Law.		For filing authority to withdraw, and withdrawing caveat . . . 0 2 9
<i>In Contentious Business.</i>		Reducing into writing any question to be submitted to Jury under Judge's direction, per folio . . . 0 0 6
On every citation	£0 5 0	Every commission issued under seal . . . 1 0 0
On every citation to see proceeding	0 5 0	Writ of attachment . . . 0 10 0
On entering appearance for each person	0 5 0	Writ of sequestration . . . 0 10 0
Filing declaration	0 5 0	For searches in Court books, making extracts, for every three hours . . . 0 1 6
Filing plea	0 5 0	Bond to be executed by any person . . . 0 3 0
Filing act on petition	0 5 0	Assignment of bond . . . 0 5 0
Filing answer	0 5 0	Filing exhibits per folio . . . 0 0 0
Filing reply	0 5 0	Taking copies of orders, decrees, Judge's notes or other documents filed, per folio . . . 0 0 9
		Taxing bill of costs not exceeding 3 folios . . . 0 1 0
		When bill exceeds 3 folios, then for each subsequent folio or portion of a folio . . . 0 0 6
		Examiner appointed to take depositions under a commission for examination of witnesses, for each day's attendance, besides travelling expenses . . . 2 2 0
		<i>Note.</i> —Any other matter not herein provided for to be dealt with upon the same principle as at Common Law.

SOLICITORS' FEES.

The fees of Solicitors shall be the same as the fees of Solicitors for similar business at Common Law.
Note.—The fees of Court and of Solicitors in the DIVORCE, INCUMBENT ESTATES, and the BANKRUPTCY Divisions of the Court are the same as for similar business at Common Law.

BAILIFFS' FEES.

Note.—These fees apply throughout to all the Divisions of the Court.
Service of Documents.

Serving any writ of summons, notice or other document, beside mile money	£0 1 6	Executing writ of sequestration . . . £0 10 0
If above one mile from the Court House, Kingston, or from the office of the person effecting the service, for every mile beyond the first	0 0 6	Executing warrant to attach property before judgment . . . 0 10 0
Attendance to make affidavit of service	0 1 0	Executing writ of seizure and sale— For the 1st £100 and under per pound . . . 0 1 0 For all sums over £100 per pound . . . 0 0 6
<i>Execution of Process.</i>		Keeping possession of goods till sale, including expenses of man in possession per day, not exceeding five days . . . 0 4 0
Executing writ of attachment of debts or other property	0 6 0	Poundage to be on the net proceeds after payment of all incidental expenses of the levy and sale.
Executing writ of possession	0 6 0	Mileage may be charged at the same rate as for the service of documents.
Executing writ of delivery	0 6 0	Fee on return to any writ . . . 0 1 6
Executing writ of attachment for contempt	0 10 0	
All necessary expenses out of pocket to be allowed on taxation.		
Any other matter not provided for in the above scale to be dealt with on the principles of the scale.		
All accounts to be taxed by the Registrar.		

ALLOWANCES TO WITNESSES.

Note.—This to be the scale in all the Divisions of the Court.

For Board and Lodging per diem :—Proprietors, Occupiers, or Attorneys of Estates or				
Pens, Merchants, Bankers and Professional persons	£0	10	0	to £0 16 0
Storekeepers, Auctioneers, Overseers, Bookkeepers, Accountants	0	8	0	to 0 10 0
Attorney's Clerks, Mercantile Clerks, Tradersmen, Skilled Workmen and the like from	0	4	0	to 0 8 0
Labourers, Journey-men, Servants and the like from	0	1	6	to 0 2 6
Females according to their station in life but not exceeding	—	—	—	0 12 0
Members of the Constabulary Force, according to rank, but not exceeding	—	—	—	0 12 0
Medical Practitioners, duly qualified for giving professional evidence	—	—	—	1 1 0

The travelling and other expenses of Witnesses will be allowed according to the sums actually and reasonably paid or incurred, but in no case will there be an allowance for travelling expenses of more than 1/6 per mille one way. When there is a Railway or other public conveyance only the fare will be allowed.

HOLDING OF CIRCUIT COURTS DURING 1893.

THE times and places for the holding of the Circuit Courts are fixed by the Governor in Privy Council. The following are the arrangements for 1893 :—

EASTERN CIRCUIT.

Kingston—January 4th ; May 1st ; September 4th.
 Spanish Town—January 19th ; May 15th ; September 18th.
 Morant Bay—March 14th ; July 11th ; November 7th.
 Port Antonio—March 17th ; July 14th ; November 10th.
 Port Maria—March 20th ; July 17th ; November 13th.

WESTERN CIRCUIT.

May Pen—February 16th ; June 15th ; October 12th.
 Mandeville—February 20th ; June 19th ; October 16th.
 Black River—February 23rd ; June 22nd ; October 19th.
 Savanna-la-Mar—February 27th ; June 26th ; October 23rd.
 Luces—March 2nd ; June 29th ; October 26th.
 Montego Bay—March 6th ; July 3rd ; October 30th.
 Falmouth—March 9th ; July 6th ; November 2nd.
 St. Ann's Bay—March 13th ; July 10th ; November 6th.

APPEALS FROM THE SUPREME COURT OF JAMAICA TO HER MAJESTY IN COUNCIL.

By Her Majesty's Order in Council made (in pursuance of the provisions of the Imperial Statute 7 and 8 Vic. c. 69) on the 14th April, 1851, it was ordered that any person may appeal to Her Majesty, her heirs and successors, in Her or their Privy Council from any final judgment, order or sentence of the Supreme Court of Judicature, as a Court of Civil Judicature, or as a Court of Revenue or Escheat in respect of any sum or matter at issue above the amount or value of £300 sterling, the person feeling aggrieved to apply to the Court by motion for leave to appeal within 14 days next after the judgment shall have been pronounced, or if the Court be not then sitting by petition to either of the Judges of the Court. And the Court is empowered to direct that the Judgment appealed from shall be carried into execution, or that execution shall be suspended pending the appeal as to the Court or Judge may appear to be most consistent with real and substantial justice. In all cases security is to be given by the Appellant in the sum of £500 for the prosecution of the appeal and the payment of any costs which may be awarded to the Respondent—such security to be completed within 28 days from the date of the motion or petition for leave to appeal.

By this Order the Court appealed from is required to certify and transmit to the Privy Council a copy of the evidence, proceedings, judgments, decrees, and orders made in the case appealed, under the Seal of the Court, and also a copy of the reasons given by the Judges of the said Court for or against the judgment appealed from.

Subsequent Orders dated 13th June, 1853, and the 31st March, 1855, contain directions as to the transcript records to be sent by the Registrar of the Supreme Court to the Registrar of the Privy Council and the printing of such transcript by the Appellant or his Agent, and as to the power of the Judicial Committee of the Privy Council to suspend or relax the regulations of the first of the two last mentioned Orders, namely, that of the 13th June, 1853. Fuller directions as to the form and type used in the printing of these proceedings in appeal are contained in an Order in Council of the 24th March, 1871.

By an Order of the 12th February, 1845, (4 Moore's Privy Council Cases p. xxv.) it is directed that in appeals from any judgment of any Court in the colonies the

reasons given by the Judges of such Court for or against such Judgment shall be by the Judges communicated in writing to the Registrar of such Court, to be by him transmitted in original to the Clerk of the Privy Council with the other documents and proceedings.

The Judges' reasons are now transmitted to the Registrar of the Privy Council, the office of Registrar of the Privy Council having been filled up since the date of the 7th and 8th Victoria, cap. 69, and the judicial duties of the Clerk of the Council having been transferred to the Registrar.

HONDURAS APPEALS.

THE British Honduras Court of Appeal Act, 1881, (Imperial Statute 44 and 45 Vic., ch. 36) authorises Her Majesty by Order in Council to constitute the Supreme Court of Jamaica a Court of Appeal from the judgments, orders, sentences and decisions of the Supreme Court of British Honduras, and after the proclamation of such Order in Council in each of the said Colonies, or from such subsequent date as may be appointed by the Order, any person may appeal from any decision of the Supreme Court of British Honduras to the Supreme Court of Jamaica, subject to such rules and limitations as Her Majesty may by the same or any other Order appoint.

By an Order in Council made on the 30th November, 1882, reciting the said statute, 44 and 45 Vic., ch. 36, Her Majesty was pleased to order: (1) That the Supreme Court of Jamaica be constituted a Court of Appeal for determining appeals from the decisions of the Supreme Court of British Honduras; (2) that this Order be proclaimed in Jamaica and in British Honduras at such time and place as the Governor thereof should direct, and that after the date of the latest of such proclamations the said Court of Appeal should have jurisdiction to determine appeals from the Supreme Court of British Honduras in respect of any matter at issue of or above the amount or value of £50, or involving any civil rights amounting to or of the value of £50; (3) that any person may appeal in any such case to the said Court in such manner, within such time, and subject to such rules and limitations as the Supreme Court of Jamaica, with the approval of one of Her Majesty's Principal Secretaries of State, should from time to time prescribe or appoint; (4) that nothing therein contained should take away or abridge the right of Her Majesty, upon the petition of any person aggrieved by any judgment of the Supreme Court of British Honduras, to admit his appeal therefrom upon such terms as Her Majesty should think fit, and to reverse, correct, or vary such judgment as Her Majesty should deem meet.

His Excellency Sir Anthony Musgrave, as Governor of Jamaica, by proclamation dated the 27th of January, 1883, published in the Jamaica Gazette of the 8th February, 1883, proclaimed the said Order of the 30th November, 1882, and directed it to be read and proclaimed in the Court House, Kingston, at a Session of the Supreme Court of Judicature to be held on the 5th February, 1883, and the same issue of the Gazette contains a notification by Mr. Hendrick, the Registrar of the Supreme Court, that the proclamation was read and proclaimed in open Court on the 5th of February, 1883.

In the Jamaica Gazette of the 23rd October, 1884, is published, by direction of His Excellency the Governor, the rules prescribed and appointed by the Supreme Court of Jamaica, with the approval of the Secretary of State for the Colonies, under the third before mentioned clause of the Order in Council of the 30th November, 1882.

INCUMBERED ESTATES COURT.

By an Order of the Queen in Council, dated the 28th May, 1869, reciting that the West Indian Incumbered Estates Acts, 1854 to 1872, were then in operation in this Island, and further reciting that an address from the Legislature of this Island had been presented to Her Majesty praying for an Order of Her Majesty in Council to be made directing that the said West Indian Incumbered Estates Acts, 1854 to 1872 shall cease to be in operation in this Island. It was then ordered, that subject as in that order is mentioned the West Indian Incumbered Estates

Acts, 1864 to 1872 should cease to be in operation in Jamaica as from the 1st August, 1889, thereafter referred to as the appointed day. It was by the said order further provided (i) That the order should not affect the operation of the said Acts nor anything done thereunder prior to the appointed day. (ii) Proceedings commenced but not completed before the appointed day should be completed as if that order had not been made. (iii) States when proceedings shall be deemed completed. (iv) Provides the transfer of money stocks and funds to the account of Her Majesty's Paymaster General, and further orders that any money in the Commissariat Chest in Jamaica standing to the account of the Commissioners shall be paid to the Treasurer of Jamaica in trust to attend the Order of the Supreme Court of Jamaica (sects. VI, VII) relates to the disposal of unclaimed moneys and the proceedings with reference thereto.

The Act creating a Local Court (Law 17 of 1873 entitled the Incumbered Estates Law, 1873) which was passed on the 19th June, 1873, and came into operation on the 1st September, 1873, continues in force, but upon coming into operation of the Judicature Law, 1879 (Law 24 of 1879), on the 1st January, 1880, the Local Incumbered Estates Court was consolidated with other Local Courts under the name of "The Supreme Court of Judicature of Jamaica."

The rules of this Court form a portion of the General Rules and Orders under the Judicature Law, 1879, published in the Jamaica Gazette of the 13th April, 1882, and came into operation on the 1st July, 1882, as per notification in the Gazette of the 27th April, 1882.

The result is that the Imperial Court has been abolished in Jamaica and the Local Court has been consolidated in the Supreme Court of which it now forms a portion.

It may not be amiss to state as connected with this subject that consignees or factors' heirs were abolished from and after the 31st July, 1886, by Law 17 of 1885, which provides for the registration in the Record Office of all claims to such heirs existing at that date.

ADMIRALTY COURT.

UNTIL the 1st July, 1891, Jamaica possessed a Vice-Admiralty Court under the Imperial Statutes 26 Vic., ch. 24, and 30 and 31 Vic., ch. 45. This Court has ceased to exist under the provisions of "The Colonial Courts of Admiralty Act, 1890," 53 and 54 Vic., chap. 27, passed on the 25th July, 1890, published in the Jamaica Gazette of the 20th November, 1890, page 741 by which these two Statutes are repealed.

By the second section of the last mentioned Statute every Court of Law in a British possession that has therein original unlimited Civil Jurisdiction shall be a Court of Admiralty with the jurisdiction therein mentioned and may for the purpose of that jurisdiction exercise all the powers which it possesses for the purpose of its other civil jurisdiction and such Court is in the Statute referred to as a Colonial Court of Admiralty.

By the Statute it is enacted that the jurisdiction of a Colonial Court of Admiralty shall, subject to the provisions of the Statute be over the like places, persons, matters and things as the Admiralty Jurisdiction of the High Court in England, and may exercise such jurisdiction and have the same regard to International Law and the Committee of Nations as the High Court in England.

The Statute also provides for Local Admiralty appeals and appeals to the Queen in Council, rules of Court, fees and costs, droits of Admiralty and of the Crown, power to the Admiralty to establish Vice-Admiralty Court Judges and other Officers. The 10th section provides that whenever there is not a formally appointed Vice-Admiral in a British possession the Governor of the possession shall be *ex officio* Vice-Admiral thereof, and the 16th section provides that the Act shall come into force in every British possession on the 1st July, 1891.

Rules of Court have been prepared by his Honour the Chief Justice under the 7th section of the Law.

Until the new rules have been approved by Her Majesty in Council, the rules, forms and table of fees prepared under an Order of the Queen in Council, dated 23rd August, 1883, which came into force on the 1st January, 1884, continue in force

ESTABLISHMENT OF THE VICE ADMIRALTY COURT.

Office.	Name of Holder.	Salary and other Emolument.	Date of First Appointment to Public Service.
Judge and Commissary	Hon. Sir Adam Gib Ellis, Knt., Chief Justice of Jamaica	Fees	22nd Dec., '70
Deputy Judge	Hon. C. Ribton Curran, Senior Puisne Judge of the Supreme Court		
Registrar	Thomas Hendrick	do.	9th Aug., '79
Marshal	Henry Maxwell Hall	do.	8th June, '71
Surrogate	Thomas Hendrick
	Walter Fitch Langley	...	8th June, '71 1st Nov., '73

NOTARIES PUBLIC.

NOTARIES PUBLIC are appointed by the Governor by Commission under the Act 28 Vic. chap. 16, which enacts that they shall be deemed to be officers of the Supreme Court and liable to the summary jurisdiction thereof, and to dismissal by the Governor on a certificate from the Court of misconduct in office.

Commissions of Notaries Public are subject to stamp duty as follow :—

A Commission as Notary Public for the whole island	£10 0 0
Ditto ditto for the City and Parish of Kingston	6 0 0
Ditto ditto for any other pariah	3 0 0

Notarial acts are required to be stamped with an impressed stamp of four shillings or an adhesive stamp of five shillings.

The fees demandable by Notaries Public, exclusive of stamps, are as under :—

For subscribing and sealing a protest	£0 10 6
For drawing and preparing same, if so required, at 5/6 per legal sheet of 72 words to the legal sheet.	

For copies of documents therein at 2/6 per legal sheet.

Many other duties than those provided for by the Act 28 Vic., chap. 16, may be performed by a Notary. He is authorised to prepare deeds and wills and to administer oaths and affirmations. Lord Tenterden remarked that many documents passed before Notaries under their notarial seal, which gives them effect in foreign Courts (The King v. the Scriveners' Company 10 B. & C., 518). Large powers are given to Notaries in the colonies by the Brit. Stat. 5 & 6 Wm. IV., chap. 62. They have a lien upon bills, notes, instruments, and documents for their fees. In Brooke's Treatise of the office of a Notary a table of fees furnished by the Honorary Secretary of the Society of Notaries is published. It relates to protests on bills, ships protests and translations, and it is stated that "for matters of greater importance the charge is estimated by the amount of labor and responsibility."

By Law 3 of 1886 it is enacted that deeds executed out of the island may be proved or acknowledged before any Notary Public; and shall be certified under the hand and seal of such Notary Public provided that where any deed purports to have been proved or acknowledged before any Notary Public in any Foreign State or Country there shall be annexed to such deed a certificate under the hand and seal of Her Majesty's Ambassador, Envoy, Minister, Chargé d'Affaires or Secretary of Embassy or Legation, or of Her Majesty's Consul, or any Vice or Acting Consul or Consular Agent of Her Majesty exercising his functions in such Foreign State or Country that the person before whom such deed is so proved is a Notary Public duly commissioned and practising in such Foreign State or Country.

The following gentlemen now hold commissions as Notaries Public :—

Date of Appointment.	Name.	Parish.
1866—13th August	Joseph K. Collymore*	Hanover
1868— 5th May	Andrew B. Dignum	Trelawny
1871— 7th October	John C. Lewis	Trelawny
1872— 7th December	Thos. Hendrick	Kingston
1873—30th December	Edward B. Lynch	Spanish Town
1874—27th January	John C. Lewis	St. Ann

* Now in Holy Orders.

Date of Appointment.	Name.	Parish.
1875—30th April	James M. Facey	Portland
1875—11th June	Philpotts Brown	St. James
1877—5th May	Roger S. Haughton	St. Thomas
1878—23rd August	S. H. Watson	Kingston
1879—23rd January	F. S. Stanford	St. Mary
1879—19th April	William M. Robertson	Westmoreland
1879—5th May	W. Baggett Gray	Kingston
1880—12th November	Daniel Hart	The whole Island
1881—17th October	Joseph S. Marshalleck	St. Thomas
1882—1st April	Stephen C. Peynado	St. Elizabeth
1882—5th April	Charles MacClair Calder	St. Elizabeth
1882—1st September	Charles MacClair Calder	Westmoreland
1883—15th February	Alfred Charles Grant	St. James
1883—28th July	John Turnbull Musson	Kingston
1885—17th March	Richard Augustus Walcott	The whole Island
1886—26th July	George Lyon Phillips Corinaldi	St. James
1886—21st August	Henry Eustace Henderson Davis	The whole Island
1887—4th March	Eastwood Gordon Osborne Smith	The whole Island
1889—16th March	Charles Alfred Nunes	Trelawny
1889—4th April	Cecil Herbert Clemetson Goffe	St. Mary
1889—27th August	Sidney Jaquet	Portland
1890—2nd June	Arthur W. Farquharson	The whole Island
1890—18th November	G. G. Gunter	The whole Island
1891—6th April	C. M. Ogilvie	The whole Island
1891—20th April	C. A. Bicknell	St. Catherine
1892—29th April	A. G. Tomlinson	Hanover

RESIDENT MAGISTRATES COURTS.

On the coming into operation on the 2nd April, 1888, of Law 43 of 1887, the Resident Magistrates Law, 1887, the District Courts, which had been in operation since the year 1867, ceased to exist. Under this law the Resident Magistrate not only presides in the Court of Petty Sessions but holds a Court of his own, where he sits alone. Almost the same jurisdiction as that of the former District Courts is conferred upon the Resident Magistrates Court, and it is the Intermediate Court between the Supreme Court and the Courts of Petty Sessions. There is a Resident Magistrate for each parish of the island.

Every Resident Magistrate is Coroner for the parish in which he is located.

The qualifications for a Resident Magistrate are that he must be a member of the English or Irish Bar, or of the Faculty of Advocates of Scotland, or a Solicitor of the Supreme Court of Judicature of England, Scotland, Ireland or Jamaica, or a Writer to the Signet of Scotland.

The Resident Magistrates Law also provides for the appointment of Clerks to the Courts in the several parishes, whose qualifications are the same as those of a Resident Magistrate, of Assistant Clerks of the Courts, and of Bailiffs of the Resident Magistrates Courts.

SCALE OF COURT FEES UNDER LAW 43 OF 1887.

SCHEDULE B.—GENERAL PROVISIONS.

The following shall be the Scale of Fees payable in all Cases, subject to the provisions contained under the different sub-heads as specially applicable to different classes of actions :—

	Where amount claimed does not exceed £2.	Where amount claimed exceeds £2.
On lodging every plaint and issuing summons thereon	One Shilling	Sixpence in the pound on every pound or part of a pound.
For hearing the cause, including entry of judgment and taxation of costs, when the claim is contested	One Shilling	Sixpence in the pound on every pound or part of a pound.
For hearing, including entry of judgment and taxation of costs, when the claim is not contested	Sixpence	Threepence in the pound on every pound or part of a pound.

On each judgment summons, including hearing	£0 4 0
(The same fee shall be paid on the occasion of giving any notice under section 210).	0 1 0
Every original subpoena (which may include three persons)	0 1 0
Entering notice of special defence	0 1 0
Every search in the books, (for every three hours or part thereof)	0 1 0
Issuing warrant of attachment or execution	0 1 0
Copies of evidence or documents, for every sheet of 160 words or fraction of a sheet	0 0 6
For entering every appeal	0 5 0

In addition there shall be paid at the rate above prescribed for copying the evidence, judgment and such documents as require to be copied for the Court of Appeal before the papers shall be transmitted to the Court of Appeal.

NOTE.—In all claims for the recovery of any debt or damages the Court fees shall be estimated on the amount of the demand; but where the plaintiff recovers less than the amount of his claim the difference between the Court fees, according to that amount, and the Court fees, according to the amount recovered, shall be paid by the plaintiff and shall not be charged as costs against the defendant.

REPLEVIN.

For a warrant to replevy	£0 2 6
For a replevin bond when the claim or value of the property does not exceed £20	0 2 6
Where it exceeds £20	0 5 0

In an action of Replevin where the property sought to be replevied has been seized as a distress, the amount claimed shall be deemed to be the amount of the rent or other claim in respect of which such property has been distrained, or the value of the property sought to be replevied, whichever shall be the smaller amount; in any other case it shall be deemed to be the value of the property sought to be replevied, which value shall in the first instance be assessed by the plaintiff. Provided that the Resident Magistrate at the hearing shall assess such value, and shall direct by whom, and when and how, any excess over the fees originally paid shall be paid.

INTERPLEADER.

The Court fees in Interpleader shall be calculated on the value of the goods or money claimed, which value shall in the first instance be assessed by the claimant, or on the amount of the judgment in respect of which the property claimed has been taken in execution, whichever shall be the smaller amount. Provided that when the value has been assessed by the claimant as aforesaid the Resident Magistrate shall at the hearing assess such value, and shall direct by whom, and when and how, any excess over the fees originally paid shall be paid.

ON ASSIGNMENT OF JUDGMENT.

For recording each assignment	£0 2 6
---	--------

LAND.

In claims for the recovery of possession of lands or tenements on expiration of term of lease or tenancy, or for non-payment of rent or breach of covenant, the amount of the claim for the purpose of calculating the Court fees shall be the annual value of the premises, calculated on the rent payable.

In cases of boundary disputes, and in the case of claims, other than those above mentioned, for obtaining possession of lands or tenements, the amount claimed shall be taken for this purpose at one pound for every acre claimed. Provided that for this purpose and also in all cases where the value of the claim cannot be precisely estimated, the value shall in no case be taken at less than £25, and in no case shall be taken at more than £50.

In claims for the recovery of possession of lands or tenements, if a claim be made also for mesne profits or rent, the amount so claimed shall be added to the value of the premises in estimating the amount of the claim.

EQUITY.

Where the fee varies according to the amount claimed it shall, in proceedings in Equity, be calculated,—in proceedings under sub-section 1 of section 99, on the value of the estate against or for an account or administration of which demand is made,—in proceedings under sub-section 2, on the value of the trust estate or fund,—in proceedings under sub-section 3, on the amount of the mortgage, charge or lien,—in proceedings under sub-section 4, on the value of the property,—in proceedings under sub-section 5, on the value of the trust estate or fund to which the proceeding relates,—in proceedings under sub-section 6, on the value of the property of the infant,—in proceedings under sub-section 7, on the value of the property, stock or credits of the partnership,—in proceedings under sub-section 9, on the value of the property to which the suit relates. Provided always that no single fee shall in any case exceed the amount of thirty shillings.

There shall also be paid, in all proceedings in Equity, the fees following, that is to say:—

On each order for injunction	£0 5 0
Drawing up and entering any order, interlocutory or final, not being an order for an injunction	0 2 6
Each notice to party, creditor or other claimant	0 1 0
Filing defendant's admission or disclaimer	0 1 0
For each sitting in which the Clerk is employed in taking accounts, or making enquiries, or acting as special examiner	0 5 0

For every additional hour, or part of an hour, beyond one hour	£0	3	0
Preparing report and certificate, per sheet of one hundred and sixty words, and each fraction of a sheet	0	1	0
Entering any such report and certificate	0	5	0
On each return of summons, notice or warrant	0	1	6
On each common petition or motion	0	2	6
On each suggestion	0	2	6
On each bond or recognizance	0	2	6

PROBATE AND ADMINISTRATION.

For filing affidavit applying for probate or letters of administration, including 6s. to be paid to the Registrar of the Supreme Court, on the necessary reference to him	0	10	0
On each bond	0	5	0
For recording a will, and for making each copy thereof, for each legal sheet of one hundred and sixty words, and each fraction of a sheet	0	0	6
To the Deputy Keeper of the Records, the fee payable on recording the will as prescribed by rules made under Law 6 of 1879.			
For grant of letters of administration or probate	0	5	0
On lodging a caveat	0	1	0
In any contentious proceeding, any fee payable that is ordinarily calculated on the amount claimed shall be calculated on the value of the estate to which such proceeding relates. Provided that no single fee shall exceed thirty shillings.			

CRIMINAL.

In cases arising out of charges lodged on the part of the public, by the Attorney-General, or by any person acting under his instructions, or by any Resident Magistrate, or by any two Justices of the Peace, or by any person acting under the instructions of any Parochial Board, or by any Public or Parochial Officer whose duty it is as such to lodge such charge or by any Officer, Sub-Officer, or Constable of the Jamaica Constabulary Force in any matter in which it is his duty as such to lodge such charge, no Court fees shall be required.

In all other cases the following Court fees shall be paid:—

In all summary proceedings in a Resident Magistrate's Court the fees shall be the same as in the Courts of Petty Session.

In indictable cases the fees payable in summary cases shall be payable in so far as the same are applicable; and in respect of the following proceedings to which no such fee is applicable the following fees shall be paid:—

For every indictment*	£1	0	0
For every appeal by a prosecutor under section 270	1	0	0

SCHEDULE D.—BAILIFFS' FEES.—PART I.

Bailiff's Fees.	Amount of Demand.			
	Not exceeding £10.	Exceeding £10 and not exceeding £20.	Exceeding £20 and not exceeding £30.	Exceeding £30.
Taking recognizance or security	£0 1 0	£0 1 0	£0 2 0	£0 2 0
Inquiry into sufficiency of security	0 1 0	0 1 0	0 1 6	0 1 6
Affidavit of service of summons out of jurisdiction	0 1 0	0 1 0	0 1 0	0 1 0
Serving every summons, order, or subpoena, within one mile of Court House, if the service is not personal	0 0 6	0 0 6	0 0 6	0 0 6
If the service is personal	0 1 0	0 1 0	0 1 0	0 1 0
If above one mile in either case, then extra for every other mile. In the case of two or more defendants residing at the same place mileage for one defendant only	0 0 6	0 0 6	0 0 6	0 0 6
Keeping possession of goods till sale, per day, not exceeding five days	0 0 6	0 1 0	0 1 0	0 2 0
Carrying every prisoner to prison, including all expenses and assistant, per mile	0 1 0	0 1 0	0 1 0	0 1 0
For the delivery of goods replevied	0 2 6	0 5 0	0 5 0	0 10 0

* Except Indictments under the Act to consolidate and amend the Law relating to offences against the person, 27 Victoria, chapter 32, or for Larceny, or under "the Act to consolidate and amend the Statute Laws relating to larceny and other similar offences," 27 Victoria, chapter 33, or under "the Act to consolidate and amend the Statute Laws relating to malicious injuries to property," 27 Victoria, chapter 34, or under the Prædial Larceny Law (Law 6 of 1877), or for the offences of forcible entry and detainer of land.

For the appraisement of goods distrained, three-pence in the pound on the value.

For the sale of levies, including advertisements, catalogues and commission, and delivery of goods, one shilling in the pound on the net produce of the sale.

In cases other than levies, where the Bailiff by order of the Resident Magistrate acts as Auctioneer to conduct any sale of property, real or personal, ordered by a Resident Magistrate's Court to be sold, his remuneration shall be according to such special terms as the Resident Magistrate shall fix, not exceeding the rate of two-and-a-half per centum on the first £100 gross proceeds, and at the rate of one and a quarter per centum on any sum in excess of £100. Provided always that in cases where the property to be sold consists wholly or to a great extent of personal effects, or live stock, and the like property, the Resident Magistrate may award to the Bailiff further remuneration, not exceeding the rate of £2 per centum. Provided that such fees shall not include advertisements.

When any mileage money shall be payable on the service or execution of any process, such mileage money shall be charged and reckoned from that Court House of the parish, which is nearest to the residence of the person against whom such process shall have been issued.

A commission of two-and-a-half per cent. on receiving money instead of levy shall be paid to the Bailiff.

PART II.—LAND.

For the execution of each warrant of possession under this Law, five shillings, with mile money according to the rate in Part I. of this Schedule. The other fees shall be the same as under Part I. of this Schedule.

PART III.—EQUITY.

The same fees as under Part I. of this Schedule.

PART IV.—PROBATE AND ADMINISTRATION.

For serving every process which he shall be required to serve, the like fee and mileage as in Part I. of this Schedule.

HOLDING OF COURTS.

Under Section 61 of Law 43 of 1887 the Justices of the Peace of any Parish assembled by the Custos in Special Session, from time to time fix the times and places for the holding of Courts of Petty Sessions and Resident Magistrates Courts throughout the parish.

These fixtures are however subject to the approval of the Governor in Privy Council, who may alter the times and places proposed by the Justices as he may see fit. Should the Justices fail to fix the times and places within two months prior to the expiration of any previous fixtures made, it is lawful for the Governor in Privy Council to fix them without reference to the Justices.

The Law also requires that notice of the times and places fixed for the holding of the Courts shall be published in the Gazette, and shall be put up in some conspicuous place in each Court House in the parish and in the Office of the Clerk, at least one month before the time appointed for the holding of the Courts. This provision applies also to any alteration in the times fixed, which it may be found desirable to make, but does not in any way interfere with the powers of the Resident Magistrate or in his absence, of a Justice of the Peace, or failing a Justice, of the Clerk or Assistant Clerk, by declaration in open Court, to adjourn any Court to any day or place whether or not such day or place has been fixed and approved as provided in the first paragraph of Section 61.

The Resident Magistrate has the power also to hold his Court for the exercise of its Criminal Jurisdiction at any time and place that he may see fit.

Power is given by Section 62 to the Resident Magistrate to sit in Chambers and there to make Orders as to the mode of trial of persons brought before him charged with any indictable offence, to hear and determine any application for a change of venue from one station to another in his parish, for any stay of execution, for a habeas corpus to bring up any witness or prisoner, and any application respecting the taxation of costs, and also any unopposed application for Probate or Administration, and also any application that may properly be made *ex parte* and without notice to the other side.

A sitting in Chambers may be fixed by the Resident Magistrate for any place or time, and he has jurisdiction to act without notice of such sitting being given.

In order to provide the means of dealing as early as possible with persons charged with indictable offences, the law enacts that the Resident Magistrate shall at all times be deemed to be sitting in Chambers for the purpose of making Orders under Section 250, as to the mode of trial of such persons.

The Resident Magistrate may refer any matter brought before him in Chambers to be disposed of in Court, if owing to its importance or for any other reason he thinks it should be so disposed of.

The following Tables give the places and dates of holding of the Resident Magistrates Courts for the year 1893:—

RESIDENT MAGISTRATES COURTS.

Parish.	Court Station.	January.	February.	March.	April.	May.	June.
Kingston	Civil Business.	16	20	20	17	15	19
	Criminal Business.	5.12.19.26	2.9.16.23	2.9.16.23.30	6.13.20.27	4.11.18.25	1.8.15.22.29
	Halfway-Tree	4.18	8.22	8.22	12.26	10.31	14.28
	Stony Hill	7.21	4.18	4.18	8.22	6.20	8.17
	Gordon Town	14.28	11.25	11.25	15.29	13.27	10.24
	Guava Ridge	11	1	15	19	17	21
	Bull Bay						
	Civil Business.	10	7	7	11	9	13
	Halfway-Tree	18	22	22	26	31	28
	Stony Hill	21	18	18	22	20	17
St. Andrew	Gordon Town	11	1	15	19	17	21
	Bull Bay						
	Civil Business.	17	14	7	11	9	6
	Morant Bay	19	16	16	18	11	8
	Bath	18	10	10	7	5	2
	Essington	27	24	24	21	19	16
	Trinity Ville	7	4	4	15	13	10
	Woburn Lawn						
	Civil Business.	9	13	13	10	8	12
	Port Antonio	5.19	2.16	2.16	6.20	4.18	1.15
Portland	Buff Bay	13	9	9	13	11	8
	Hope Bay	27	24	24	28	26	20
	Manchioneal						
	Criminal Business.	8.10.17.24.31	7.14.21.28	7.14.21.28	4.11.18.25	2.9.16.23.30	6.18.20.27
	Port Antonio	5.19	2.16	2.16	6.20	4.18	1.15
	Buff Bay	12	9	9	13	11	8
	Hope Bay	27	24	24	28	26	20
	Manchioneal						
	The Clerk will attend at Manchioneal to issue Process on	14	11	11	15	18	10
	Civil Business.	6	8	8	7	5	2
St. Mary	Port Maria	26	28	30	27	25	29
	Annotto Bay	12	9	16	18	11	15
	Richmond	9	6	18	10	8	13
	Retreat						

RESIDENT MAGISTRATES COURTS, continued.

Parish.	Court Station.	July.	August.	September.	October.	November.	December.
Kingston	<i>Civil Business.</i> Kingston	17	—	18	16	20	18
St. Andrew	<i>Criminal Business.</i> Halfway-Free	6.13.20.27	3.10.17.24.31	7.14.21.28	5.12.19.26	2.9.16.23.30	7.14.21.28
	Stony Hill	12.26	16.30	18.27	11.25	15.29	13
	Gordon Town	1.15	5.19	2.16	7.21	4.18	2.16
	Guava Ridge	8.22	12.26	9.23	14.28	11.25	9.23
	Bull Bay	19	23	20	18	22	20
	<i>Civil Business.</i> Halfway-Free	11	8	12	10	14	12
	Stony Hill	26	30	27	25	29	13
	Gordon Town	15	19	16	21	18	16
	Bull Bay	19	23	20	18	22	20
	St. Thomas	<i>Civil Business.</i> Morant Bay	4	1	12	10	14
Bath		6	3	14	12	9	7
Eslington		14	11	8	6	3	1
Trinity Ville		28	25	22	20	17	15
Woburn Lawn		8	5	16	14	11	9
<i>Civil Business.</i> Port Antonio		10	7	11	9	13	11
Buff Bay		6.20	8.17	7.21	5.19	2.16	7.21
Hope Bay		13	10	14	12	9	14
Manchioneal		28	25	29	27	24	29
<i>Criminal Business.</i> Port Antonio		4.11.18.25	1.8.15.22.29	5.12.19.26	3.10.17.24.31	7.14.21.28	5.12.19.26
Portland	Buff Bay	6.20	3.17	7.21	5.19	2.16	7.21
	Hope Bay	13	10	14	12	9	14
	Manchioneal	28	25	29	27	24	29
	The Clerk will attend at Manchioneal to issue Process on	15	12	16	14	11	16
	<i>Civil Business.</i> Port Maria	7	4	1	6	3	1
	Annotto Bay	27	31	28	27	30	21
	Richmond	13	10	14	12	16	14
	Retreat	10	7	11	9	13	11

RESIDENT MAGISTRATES COURTS, continued.

Parish.	Court Station.	January.	February.	March.	April.	May.	June.
St. Mary, continued	<i>Criminal Business.</i>						
	Port Maria*	5.19	2.16	2.23	6.20	4.18	8.22
	Annotto Bay	17.31	14.28	7.21	4.18	3.16	6.20
	Richmond	9	6	18	10	9	12
	Retreat	10	7	14	11	9	13
	Lucky Hill						
	<i>Civil Business.</i>						
	St. Ann's Bay	9	13	20	10	8	12
	Brown's Town	4	1	1	6	3	14
	Moneague	17	21	21	18	16	20
St. Ann	Ocho Rios	24	23	23	23	23	27
	<i>Criminal Business.</i>						
	St. Ann's Bay†	13.27	10.24	10.24	14.28	12.26	9.28
	Brown's Town	17	21	21	16	16	20
	Moneague	24	23	23	23	23	27
	Ocho Rios						
	<i>Civil Business.</i>						
	Falmouth	19	16	16	20	25	22
	Hampshire	9	6	6	17	1	12
	Duncans	17	14	14	11	9	6
Trelawny	Ulster Spring	24	21	21	18	16	27
	<i>Criminal Business.</i>						
	Falmouth‡	9.23	6.20	6.20	17	1.15.29	12.26
	Hampshire	31	23	23	23	23	20
	Duncans	24	21	21	18	16	27
	Ulster Spring						
	<i>Civil and Criminal Business.</i>						
	Montego Bay	9	13	13	10	8	12
	Adelphi	13	17	17	14	12	16
	St. James §	<i>Examinations and Issuing Process</i>					
Adelphi		7	4	4	1	6	8
Montpelier		14	11	11	8	13	10
Spring Mount		24	21	21	18	23	20

* Any day when the case is ready and there is no Court at an Outstation.

† Every Monday except it be a Public Holiday, when adjourned Civil Cases are taken, and also Chamber work done.

‡ On any day when the Resident Magistrate is not otherwise engaged and when there is any case awaiting adjudication.

§ In addition to the Courts fixed as above the Resident Magistrate will, whenever there are any indictable offences to be disposed of, hold a Court at Montego Bay every Wednesday. Such cases will also be disposed of at the Out Stations either immediately before the opening of any other Courts there fixed, or on any of the process days, as may be fixed when each case is first brought before the Resident Magistrate.

RESIDENT MAGISTRATES COURTS, continued.

Parish.	Court Station.	July.	August.	September.	October.	November.	December.
St. Mary, continued	<i>Criminal Business.</i>						
	Port Maria*	6.20	3.17	7.21	5.19	9.23	7.21
	Annotto Bay	4.18	1.15	5.19	3.17	7.21	5.19
	Richmond	10	7	11	9	13	11
	Retreat	11	8	12	10	14	12
	Lucky Hill						
	<i>Civil Business.</i>						
	St. Ann's Bay	17	14	11	9	13	11
	Brown's Town	5	2	6	4	1	6
	Moneague	18	15	19	17	21	19
Ocho Rios	25	22	26	24	28	12	
Trelawny	<i>Criminal Business.</i>						
	St. Ann's Bay†	14.28	11.25	8.22	13.27	10.24	8.22
	Brown's Town	18	15	19	17	21	19
	Moneague	25	22	26	24	28	12
	Ocho Rios						
	<i>Civil Business.</i>						
	Falmouth	20	17	21	19	16	14
	Hampshire	10	7	4	2	13	11
	Duncans	4	15	12	10	7	5
	Ulster Spring	25	22	19	17	28	12
St. James§	<i>Criminal Business.</i>						
	Falmouth†	10.24	7.21	4.18	2.16.30	13.27	11
	Hampshire	18	15	26	24	21	19
	Duncans	25	22	19	17	28	13
	Ulster Spring						
	<i>Civil and Criminal Business.</i>						
	Montego Bay	10	14	11	9	13	11
	Adelphi	14	18	15	13	17	15
	<i>Examinations and Issuing Process</i>						
	Adelphi	1	5	2	7	4	2
Montpelier	8	12	9	14	11	9	
Spring Mount	18	22	19	24	21	19	

* Any day when the case is ready and there is no Court at an Outstation.
 † Every Monday, except it be a Public Holiday, when adjourned Civil Cases are taken, and also Chamber work done.
 ‡ On any day when the Resident Magistrate is not otherwise engaged and when there is any case awaiting adjudication.
 § In addition to the Courts fixed as above the Resident Magistrate will, whenever there are any indictable offences to be disposed of, hold a Court at Montego Bay every Wednesday. Such cases will also be disposed of at the Outstations either immediately before the opening of any other Courts there fixed, or on any of the process days, as may be fixed when each case is first brought before the Resident Magistrate.

RESIDENT MAGISTRATES COURTS, continued.

Parish.	Court Station.	January.	February.	March.	April.	May.	June.
Hanover	<i>Civil Business.</i> Lucas Green Island Sandy Bay Miles Town	9	6	6	10	1	5
		11	8	8	5	3	6
		13	10	10	7	5	9
		18	14	15	12	10	14
Westmoreland	<i>Criminal Business.</i> Green Island Sandy Bay Miles Town	11	8	8	5	3	6
		13	10	10	7	5	9
		18	14	15	12	10	14
		4	1	1	5	3	8
St. Elizabeth	<i>Civil Business.</i> Savanna-la-Mar* Whithorn Black River Santa Cruz	25	22	29	26	31	28
		10	14	11	11	9	13
		13	17	14	14	12	16
		6.27	3.10	3.10	7.23	5.26	2.9.30
Manchester	<i>Civil Business.†</i> Porus Wigton Mandeville The Cottage	19	16	23	20	18	22
		23	20	27	24	22	26
		24	21	28	25	23	27
		26	23	30	27	25	29

* In addition to the above fixtures a Resident Magistrate's Court for Criminal Business will be held at Savanna-la-Mar every Monday.

† On any day when the Resident Magistrate is not engaged at Outstations and when there is a case awaiting adjudication.

‡ In addition to the Courts fixed as herein stated the Resident Magistrate will hold his Court for the trial of Criminal cases and will hold sittings for taking Preliminary Examinations at Mandeville on any day when he is not engaged at an Outstation, and when there is any case awaiting adjudication.

RESIDENT MAGISTRATES COURTS, *continued*.

Parish.	Court Station.	July.	August.	September.	October.	November.	December.
Hanover	<i>Civil Business.</i> Lucaea Green Island Sandy Bay Miles Town	3	7	4	2	6	4
		5	9	6	4	8	6
		7	11	8	6	10	8
	<i>Criminal Business.</i> Green Island Sandy Bay Miles Town	12	16	13	11	15	13
		5	9	6	4	8	6
		7	11	8	6	10	8
Westmoreland	<i>Civil Business.</i> Savanna-la-Mar* Whithorn	12	16	13	11	15	13
		5	2	6	4	1	6
		26	30	27	25	29	27
St. Elizabeth	<i>Civil Business.</i> Black River Santa Cruz	11	8	12	10	14	12
		14	11	15	13	17	15
	<i>Criminal Business</i> Black River† Santa Cruz	7.28	4.25	1.8.29	6.27	3.10	1.8
Manchester	<i>Civil Business.†</i> Porus Wigton Mandeville The Cottage	20	24	21	19	23	7
		24	21	25	23	27	11
		25	29	26	24	28	12
		27	31	28	26	30	14

* In addition to the above fixtures a Resident Magistrate's Court for Criminal Business will be held at Savanna-la-Mar every Monday.

† On any day when the Resident Magistrate is not engaged at Outstations and when there is a case awaiting adjudication.

‡ In addition to the Courts fixed as herein stated the Resident Magistrate will hold his Court for the trial of Criminal cases and will hold sittings for taking Preliminary Examinations at Mandeville on any day when he is not engaged at an Outstation, and when there is any case awaiting adjudication.

RESIDENT MAGISTRATES COURTS, continued.

Parish.	Court Station.	January.	February.	March.	April.	May.	June.			
Manchester*	<i>Criminal Business.</i> Lincoln Forum Wigton The Cottage	5 3.19 12.23 10.26	2 7.16 9.20 14.23	2 7.23 9.27 14.30	6 4.20 18.24 11.27	4 2.18 11.23 9.25	1 6.22 8.26 13.29			
		Clarendon	<i>Civil Business.</i> May Pen Chapelton Alley Rest	4.18 10.24 13 26	1 7.21 10 23	1.15 7.21 17 23	5.19 4.18 21 27	7.21 6.20 16 29		
				<i>Criminal Business.</i> May Pen Chapelton Alley Rest	11.25 17.31 6.27 26	8.22 14.26 3.24 23	8.22 14.26 10.24 23	12.26 11.26 7.23 27	10.31 9.23 5.26 25	14.28 13.27 9.30 29
					St. Catherine	<i>Civil Business.</i> Spanish Town Linstead Old Harbour Aylmers	2.12.26 9.13.27 16 28	6.9.23 10.13.24 20 27	6.9.23 10.13.24 20 27	6.20 10.14.28 17 24
<i>Criminal Business.</i> Spanish Town Linstead Old Harbour Aylmers	7.14.21.28 18.27 6.19 23	4.11.18.25 10.24 2.16 27	4.11.18.25 10.24 2.16.30 27				1.8.15.22.29 14.25 13.27 24	6.13.20.27 12.26 11.25 22	3.10.17.24 9.23 1.16.29 26	

* In addition to the Courts fixed as herein stated the Resident Magistrate will hold his Court for the trial of Criminal cases and will hold sittings for taking Preliminary Examinations at Mandeville on any day when he is not engaged at an Outstation, and when there is any case awaiting adjudication.

RESIDENT MAGISTRATES' COURTS, continued.

Parish.	Court Station.	July.	August.	September.	October.	November.	December.
Manchester*	<i>Criminal Business.</i> Lincoln Porus Wigton The Cottage	6	8	7	5	2	4
		4.20	1.24	5.21	8.19	7.23	7
		13.24	10.21	14.25	12.23	9.27	11
		11.27	8.31	12.28	10.26	14.30	14
Clarendon	<i>Civil Business.</i> May Pen Chapelton Alley Beet	5.19	9.23	6.20	4.18	8.22	13
		4.18	8.23	6.19	3.17	7.21	12
		14	11	15	13	17	15
	<i>Criminal Business.</i> May Pen Chapelton Alley Beet	27	24	28	26	23	21
		12.26	16.80	13.37	11.25	15.29	6.20
		11.25	15.29	12.26	10.24	14.28	5.19
St. Catherine	<i>Civil Business.</i> Spanish Town Linstead Old Harbour Aylmers	7.28	4.25	8.29	6.27	3.24	8.23
		27	24	28	26	23	21
		3.6.20	9.7.17	4.14.23	2.12.26	6.9.23	4.7.21
	<i>Criminal Business.</i> Spanish Town Linstead Old Harbour Aylmers	10.14.23	11.14.25	8.11.23	9.13.27	10.13.24	8.11.22
		17	21	18	16	20	18
		24	...	25	23	27	...
<i>Criminal Business.</i> Spanish Town Linstead Old Harbour Aylmers	1.8.15.23.29	5.12.19.26	2.9.16.23.30	7.14.21.28	4.11.18.25	2.9.16.23.30	
	14.28	11.25	8.22	13.27	10.24	8.22	
	13.27	10.24	7.21	5.19	2.16.30	14.25	
	24	...	25	23	27	...	

* In addition to the Courts fixed as herein stated the Resident Magistrate will hold his Court for the trial of Criminal cases and will hold sittings for taking Preliminary Examinations at Mandeville on any day when he is not engaged at an Outstation, and when there is any case awaiting adjudication.

ESTABLISHMENT OF THE RESIDENT MAGISTRATES COURTS.

Office.	Name of Holder.	Salary and other Emolument.		Date of First Appointment to Public Service.
		£	s. d.	
<i>Kingston.</i>				
Resident Magistrate	Nathaniel Nathan	800	0 0	March, '60
Clerk	L. L. Samuel	360	0 0	Feb., '80
Assistant Clerk	F. Poyat	200	0 0	1st Oct., '74
Ditto	G. D. Robertson	140	0 0	1st April, '88
Ditto	A. H. Facey	180	0 0	1st April, '88
Ditto	J. Randall	80	0 0	Feb., '91
Ditto	M. Aarons	85	0 0	Feb., '90
Ditto	W. H. B. Cathcart	85	0 0	1st Feb., '90
Ditto	C. E. Mellish	80	0 0	Feb., '92
Bailiff	W. A. Segree	60	0 0*	1st Jan., '90
<i>St. Andrew.</i>				
Resident Magistrate	A. L. Vendryes	600	0 0	1st Nov., '88
Clerk	Travelling allowance	80	0 0	
Assistant Clerk	A. H. Quallo	330	0 0	April, '76
Ditto	Travelling allowance	80	0 0	
Bailiff	C. A. J. James	140	0 0	19th Oct., '87
Ditto	D. M. Campbell	80	0 0	1st Feb., '91
Ditto	A. C. Brodhurst	80	0 0*	20th Jan., '90
<i>St. Thomas.</i>				
Resident Magistrate	John T. Musson	750	0 0	
Clerk	Travelling allowance	100	0 0	
Assistant Clerk	G. E. Pilliner	500	0 0†	6th Feb., '71
Ditto	Travelling allowance	100	0 0	
Bailiff	W. A. Heyliger	140	0 0	1st April, '88
Ditto	Travelling allowance	48	0 0	
Ditto	B. Mitchell	60	0 0*	12th July, '89
<i>Portland.</i>				
Resident Magistrate	H. A. Perry	750	0 0	1st Jan., '92
Clerk	Travelling allowance	100	0 0	
Assistant Clerk	W. F. Langley	300	0 0	1st Nov., '73
Ditto	Travelling allowance	100	0 0	
Bailiff	J. A. Messias	200	0 0	1st Feb., '76
Ditto	C. A. Gale	80	0 0*	1st June, '71
<i>St. Mary.</i>				
Resident Magistrate	J. V. Leach	700	0 0	1st April, '88
Clerk	Travelling allowance	130	0 0	
Assistant Clerk	C. M. Calder	350	0 0	1st April, '88
Ditto	Travelling allowance	130	0 0	
Bailiff	C. L. S. Stewart	140	0 0	1st April, '88
Ditto	A. C. McIntosh	85	0 0	...
Ditto	J. M. Walsh	60	0 0*	July, '92
<i>St. Ann.</i>				
Resident Magistrate	I. R. Beece	700	0 0	27th May, '73
Clerk	Travelling allowance	130	0 0	
Assistant Clerk	A. V. Kingdon	350	0 0	1st Oct., '89
Ditto	Travelling allowance	100	0 0	
Bailiff	J. S. Thomas	200	0 0	17th Sep., '68
Ditto	S. Dobson	60	0 0*	1st April, '88
<i>Trelawny.</i>				
Resident Magistrate	A. B. Dignum	600	0 0	18th Dec., '68
Clerk	Travelling allowance	100	0 0	
Assistant Clerk	L. J. Preston	360	0 0	1st Feb., '70
Ditto	Travelling allowance	100	0 0	
Bailiff	H. Broderick	140	0 0	1st April, '88
Ditto	A. A. Mends	85	0 0	1st Feb., '90
Ditto	W. Hogarth	60	0 0*	1st April, '88

* And fees.

† Of this amount £150 is personal allowance.

ESTABLISHMENT OF THE RESIDENT MAGISTRATES COURTS, *continued.*

Office.	Name of Holder.	Salary and other Emolument.	Date of First Appointment to Public Service.
<i>St. James.</i>			
Resident Magistrate	Maxwell Hall	£ 600 0 0	1st April '84†
Clerk	J. C. Humber	80 0 0	1st Aug., '69
Assistant Clerk	J. L. Hill	180 0 0	22nd July, '75
Ditto	A. J. Banbury	85 0 0	1st Feb., '90
Bailiff	B. F. Lindo	60 0 0*	9th Nov., '81
<i>Hanover.</i>			
Resident Magistrate	W. P. Clark	500 0 0	—
Clerk	R. Lewis	310 0 0	10th Dec., '90
Assistant Clerk	A. E. Langley	140 0 0	1st April, '83
Bailiff	E. Gordon	60 0 0*	1st April, '88
<i>Westmoreland.</i>			
Resident Magistrate	R. A. Walcott	700 0 0	1st April, '88
Clerk	C. P. Huggins	310 0 0	Dec., '90
Assistant Clerk	Vacant	150 0 0	...
Ditto	E. J. W. Davis	85 0 0	1st Feb., '90
Bailiff	E. C. Williams	70 0 0*	2nd Dec., '92
<i>St. Elizabeth.</i>			
Resident Magistrate	W. Brandford Griffith	700 0 0	1st April, '88
Clerk	F. E. Cole	310 0 0	29th Oct., '90
Assistant Clerk	W. P. Michelin	140 0 0	Feb., '90
Ditto	F. T. Gooden	80 0 0	1st Feb., '92
Bailiff	F. C. Young	70 0 0*	7th Jan., '86
<i>Manchester.</i>			
Resident Magistrate	Edward Vickers	650 0 0	1st April, '88
Clerk	W. G. Clough	350 0 0	5th June, '72
Assistant Clerk	H. Nugent Fyfe	120 0 0	1st June, '88
Bailiff	J. O'Grady	60 0 0*	1st June, '79
<i>Clarendon.</i>			
Resident Magistrate	J. Allwood	700 0 0	7th Oct., '68
Clerk	H. S. Fisher	320 0 0	8th Feb., '89
Assistant Clerk	D. Tucker	160 0 0	1st Oct., '81
Ditto	S. A. G. Cox	120 0 0	4th Oct., '88
Bailiff	H. Lindo	60 0 0*	1st April, '88
<i>St. Catherine.</i>			
Resident Magistrate	W. H. Hyndman Jones	800 0 0	April, '84
Clerk	James Ryley	380 0 0	16th May, '81
Assistant Clerk	C. H. G. Slader	130 0 0	4th Oct., '88
Ditto	A. H. DeLeon	120 0 0	1st June, '88
Ditto	F. C. Wynter	80 0 0	1st Feb., '92
Bailiff	F. S. Messias	60 0 0*	1st April, '88

* And feea.

† Acting Stipendiary Magistrate, permanent appointment September, 1891.

COURTS OF PETTY SESSIONS.

PETTY SESSIONS COURTS were established in this island shortly after the English Conquest of the Island when the judicatories for the peace and good order of the island were settled. They are constituted as in England. Justices of the Peace are appointed to each parish by commission from the Governor under the great seal of the island as conservators of the public peace. They derive their power from their commission and their jurisdiction is conferred by various local laws. Generally one of the body is selected by the Governor and appointed Custos—an office similar to that of Custos Rotulorum in England. Where there is no Custos the Magistrate next in seniority to him or the Senior Magistrate of the parish and resident in the parish and in the habit of acting as a Justice of the Peace therein, is the individual falling under the designation of Custos. (18 Vic., chap. 31, section 6.) The course of procedure in the Courts of Petty Sessions is regulated by the 13th Victoria, chapters 24 and 35, which consolidate the previous provisions on the subject.

By Section 14 of Law 43 of 1837 every Resident Magistrate appointed under that law is *ex officio* a Justice of the Peace for every parish of the island.

The Clerks of the Courts act as Clerks in the Courts of Petty Sessions and in the Resident Magistrates' Courts and Circuit Courts. They are authorised to take information on oath and to issue summonses, warrants and subpoenas in criminal and quasi-criminal cases. The Assistant Clerks possess similar powers when appointed by the Governor to act as Deputy Clerks of the Courts.

PETTY SESSIONS COURT FEES.

"All proceedings in cases of persons charged with indictable offences, and all proceedings before a Justice of the Peace or Justices of the Peace in Petty Sessions, on summary trials for larceny, or under any act or law now or hereafter to be passed making the case a public prosecution, and all proceedings instituted by any member of the Constabulary Force in his capacity as such, shall be free of all stamp duty, whether imposed by this or by any other law."—Law 3 of 1870, s. 9. In other cases the following fees are payable:—

On each Information	£0 3 0
" Summons	0 3 6
" Warrant	0 3 6
" Affidavit to ground search warrant and warrant	0 3 0
" Affidavit and warrant for articles of the peace and good behaviour	0 5 6
" Subpoena for witness, to contain not more than four names	0 2 0
" Warrant of distress	0 2 0
" Information, summons, and copy for servant's wages	0 3 6
" Order of Court	0 2 0
" Certificate to be annexed to proceedings	0 2 0
" Recognizance to appeal from judgment of Court	0 17 0
" Certified copy of proceedings, for every 160 words	0 1 0

Any Justice of the Peace may remit or postpone the payment of the above fees in whole or in part.—Law 9 of 1878, s. 2.

Witnesses in police cases who have given evidence may on application to the Court obtain their expenses at the following rates per diem:—

Proprietors, occupiers or attorneys of estates or pens, merchants, bankers, and professional persons	£0 10 0
Tradesmen, auctioneers, accountants, clerks, overseers, and bookkeepers	0 5 0
Artisans and journeymen	0 3 0
Labourers and the like	0 1 6

Females according to their rank in life, but not exceeding ten shillings per diem.

Travelling expenses, sums reasonably paid but not more than 6d. per mile one way.

Duly qualified medical practitioners:—

For attending to give professional evidence £1 1 0

For every day beyond the first that he is in attendance to give evidence 1 0 0

Travelling expenses 1s. 6d. per mile one way from the place of residence of the witness.

COURTS OF PETTY SESSIONS.

Parish.	Court Station.	January.	February.	March.	April.	May.	June.
Kingston	Kingston	Daily—except on Sundays	9.23	Public H and Public H	Public H	11.25	8.22
St. Andrew	Port Royal*	12.28	9.23	9.23	13.27	8.22	5.19
	Halfway-Tree	9.23	6.20	6.20	10.24	10.31	14.28
	Stony Hill	4.18	8.22	8.22	13.26	8.22	8.17
	Gordon Town	7.21	4.18	4.18	8.22	6.20	10.24
St. Thomas	Guava Ridge	14.28	11.25	11.25	15.29	13.27	21
	Rull Bay	11	1	15	19	17	8.22
	Morant Bay	—	Every Wednesday unless it	be a Public H	Public H	Public H	Public H
	Bath	5.19	2.16	2.16	13.27	11.25	8.22
Portland	Eslington	13	10	10	7	5	2
	Trinity Ville	27	24	24	21	19	16
	Woburn Lawn	7	4	4	15	13	10
	Port Antonio	3.10.17.24.31	7.14.21.28	7.14.21.28	4.11.18.25	2.9.16.23.30	6.13.20.27
St. Mary	Buff Bay	5.19	2.16	2.16	6.20	4.18	1.16
	Rope Bay	12	9	9	13	11	8
	Manchioneal	27	24	24	28	26	30
	Port Maria	5.19	2.16	2.23	6.20	4.16	8.22
St. Ann	Annotto Bay	17.31	14.28	7.21	4.18	2.16	6.20
	Retreat	9	6	13	10	8	12
	Lucky Hill	10	7	14	11	9	13
	St. Ann's Bay	11.25	8.22	8.22.29	12.26	10.17.31	21.28
Trelawny	Brown's Town	6.20	3.17	3.17	7.21	5.19	2.16.30
	Moneague	3	7	7	18	3	6
	Ocho Rios	10	14	14	11	9	13
	Falmouth	4.11.18.25	1.8.22	1.8.15.22.29	5.12.19.26	3.10.31	14.21.28
St. James	Hamphire	9.23	6.20	6.20	17	1.15.29	12.26
	Duncans	17.31	14.28	14.28	11.25	9.25	6.20
	Ulster Spring	24	21	21	18	16	27
	Adelphi	13	17	17	14	13	16
Hanover	Montego Bay	5.19.26	2.9.23	2.9.23.30	6.20.27	4.18.25	1.8.22.29
	Montpelier	28	25	25	22	27	24
	Spring Mount	27	24	24	21	26	23
	Luces	5.12.19.26	2.9.16.23	2.9.16.23.30	6.13.20.27	4.11.18.25	1.8.15.22.28
Sandy Bay	Green Island	25	22	23	19	17	21
	Miles Town	18	14	15	12	10	14
		27	24	24	21	19	23

* The Assistant Resident Magistrate will attend this Court. A Clerk from the Head Office will attend at Port Royal on the first, second third and fourth Thursday in each month for the purpose of issuing Process.

COURTS OF PETTY SESSIONS, continued.

Parish.	Court Station.	July.	August.	September.	October.	November.	December.
Kingston	Kingston	Daily—except on Sundays	Every Wednesday unless it	Public Holidays	Public Holidays	Public Holidays	Public Holidays
Port Royal*	Port Royal*	6.27	8.17.31	7.28	12.26	16.30	14.28
Halfway-Tree	Halfway-Tree	8.17	10.24	4.18	2.16	6.20	4.18
St. Andrew	Stony Hill	12.26	16.30	13.27	11.25	15.29	13
	Gordon Town	1.16	6.19	2.16	7.21	4.18	3.16
	Guava Ridge	8.22	12.26	9.23	14.28	11.26	9.23
	Bull Bay	19	23	20	18	22	20
St. Thomas	Morant Bay	—	Every Wednesday unless it	be a Public Holiday.	be a Public Holiday.	be a Public Holiday.	—
	Bath	6.20	8.17.31	14.28	12.26	9.23	7.21
	Eslington	14	11	8	6	3	1
	Trinity Ville	28	25	22	20	17	15
	Woburn Lawn	8	5	16	14	11	9
Portland	Port Antonio	4.11.18.25	1.8.15.22.29	5.12.19.26	3.10.17.24.31	7.14.21.28	5.12.19.26
	Buff Bay	6.20	3.17	7.21	5.19	2.16	7.21
	Hope Bay	13	10	14	12	9	14
	Manchioneal	23	25	23	27	24	29
St. Mary	Port Maria	Every Wednesday in the year except the	Every Wednesday in the year except the	Every Wednesday in the year except the	15 February,	24 May, 7 June, and 27 Dec.	7.21
	Annotto Bay	6.20	3.17	7.21	5.19	8.23	7.21
	Richmond	4.18	1.15	6.19	3.17	7.21	6.19
	Retreat	10	7	11	9	13	11
	Lucky Hill	11	8	12	10	14	12
St. Ann	St. Ann's Bay	12.26	9.23.30	13.27	11.25	8.22.29	13.20
	Brown's Town	7.21	4.18	1.15.29	6.20	3.17	1.15.29
	Moneague	4	1	5	3	7	6
	Ocho Rios	11	8	12	10	14	12
Trelawny	Falmouth	5.12.19.26	2.9.16.23.30	6.13.20.27	4.11.18.25	1.8.15.22.29	6.13.20
	Hampshire	10.24	7.21	4.18	2.16.30	13.27	11
	Duncans	4.18	1.15.29	13.26	10.24	7.21	5.19
	Ulster Spring	25	19	19	17	28	12
St. James	Adelphi	14	18	15	13	17	16
	Montego Bay	6.20.27	3.10.24.31	7.21.28	5.19.26	2.9.23.30	7.21.28
	Montpelier	22	26	23	28	25	23
	Spring Mount	21	26	23	27	24	23
Hanover	Luca	6.13.20.27	3.10.17.24.31	7.14.21.28	5.12.19.25	2.9.16.23.30	7.14.21.28
	Green Island	19	23	20	18	22	20
	Miles Town	12	16	18	11	15	18
	Sandy Bay	21	25	23	20	24	22

* The Assistant Resident Magistrate will attend this Court. A Clerk from the Head Office will attend at Port Royal on the first, second, third and fourth Thursday in each month for the purpose of issuing Process.

COURTS OF PETTY SESSIONS, continued.

Parish	Court Station.	January.	February.	March.	April.	May.	June.
Westmoreland	Sav.-la-Mar	9.10.17.24.31	7.14.21.28	7.14.21.28	4.11.18.25	2.9.16.23.30	6.13.20.27
	Whithorn	25	23	29	26	31	28
	Morgan's Bridge	20	17	17	21	19	23
	Little London	26	23	30	27	25	29
	Bethel Town	13	—	10	—	—	—
	Darliston	—	10	—	14	—	—
St. Elizabeth	Bluesfields	11	8	8	12	10	14
	Black River	12.24	16.28	16.28	13.25	11.23	16.27
	Cheltenham	6	2	2	6	4	1
	Lacovia	14	11	11	15	13	10
	Roseberry	19	23	23	20	18	23
	Santa Cruz	20	24	24	21	19	23
Manchester	Balacava	21	25	25	22	20	24
	Mandeville	6.13.20.27	8.10.17.24	3.10.17.24	7.14.21.28	5.12.19.26	2.9.16.23.30
	Porus	3	7	7	4	2	6
	Lincoln	5	2	2	6	4	1
	The Cottage	10	14	14	11	9	13
	Wigton	12	9	9	13	11	8
Clarendon	May Pen	11.25	8.22	8.22	12.26	10.31	14.28
	Chapelton	17.31	14.28	14.28	11.26	9.23	13.27
	Alley	6.27	3.24	10.24	7.28	5.26	9.30
	Rest	26	23	23	27	25	29
St. Catherine	Spanish Town	9.10.17.24.31	7.14.21.28	7.14.21.28	4.11.18.25	2.9.16.23.30	6.13.20.27
	Linstead	4.11.18.25	1.8.22	1.8.22	6.12.19.26	3.10.17.31	14.21.28
	Old Harbour	5.19	2.16	2.16	18.27	11.25	1.16.29
	Aylmers	23	27	27	24	22	26

COURTS OF PETTY SESSIONS, continued.

Parish.	Court Station.	July.	August.	September.	October.	November.	December.
Westmoreland	Sav.-la-Mar	4.11.18.25	1.8.15.23.29	5.12.19.26	3.10.17.24.31	7.14.21.28	6.12.19.26
	Whithorn	26	30	27	25	29	27
	Morgan's Bridge	21	18	23	30	17	23
	Little London	27	31	28	26	30	28
	Speculation	14	—	15	—	10	—
	Darliston	—	11	—	13	11	—
St. Elizabeth	Bluefields	12	9	13	—	8	13
	Black River	13.25	10.22	14.26	12.24	16.28	14.28
	Cheltenham	6	8	7	5	3	7
	Lacovia	8	13	9	14	11	9
	Roseberry	20	17	21	19	23	21
	Santa Cruz	21	18	23	20	24	23
Manchester	Balsclava	22	19	23	21	25	23
	Mandeville	7.14.21.28	4.11.18.25	1.8.15.22.29	6.13.20.27	3.10.17.24	1.8.15
	Porus	4	1	5	8	7	—
	Lincoln	6	3	7	5	2	—
	The Cottage	11	8	12	10	14	—
	Wigton	13	10	14	13	9	—
Clarendon	May Pen	12.26	16.80	13.27	11.25	15.29	6.20
	Chapelton	11.26	15.29	12.26	10.24	14.28	8.19
	Alley	7.26	4.25	8.29	6.27	8.24	8.29
	Rest	27	24	28	26	23	21
St. Catherine	Spanish Town	4.11.18.25	1.8.15.22.29	5.12.19.26	3.10.17.24.31	7.14.21.28	5.12.19
	Linstead	5.12.19.26	2.9.16.23.30	6.13.20.27	4.11.18.25	1.8.15.22.29	6.13.20.27
	Old Harbour	13.27	10.24	7.21	5.11.18.25	2.16.30	14.28
	Aylmers	24	—	25	23	27	—

THE MAGISTRACY.

Name.	Address.	Name.	Address.
KINGSTON.		KINGSTON, continued.	
<i>Custos.</i>			
Hon. Charles James Ward, C.M.G.	Kingston	J. W. Whitbourne .	Kingston
<i>Resident Magistrate.</i>		L. P. Branday .	"
N. Nathan .	"	Major L. W. Parsons*	...
<i>Justices.</i>		Thomas M. Martin .	Kingston
William Samuel Paine .	"	Arthur H. Pinnock .	"
Dr. James Scott, M.B.C.S., Eng.	"	Lt.-Col. W. H. Spaight, R.E.*	...
Stephen Weise Mais .	Halfway-Tree	Dr. James Neiah .	Port Royal
Richard Hitchins .	Kingston	Commodore R. M. Lloyd, R.N.*	"
Charles Levy .	Blue Mountain Valley	Colonel F. B. P. White	Up-Park Camp
William Lee .	Kingston	Dr. James Ogilvie .	Kingston
George Solomon .	"	Joseph Lockwood Wingate	"
Louis Verley .	"	E. A. H. Haggart .	"
Daniel Finzi .	"	Peter Blaize Deanoes .	"
William Malabre .	"	Charles DeMercado .	"
Altamont DeCordova* .	New York	Joseph Lewis Ashenheim	"
Henry Delgado .	Kingston	Archibald Munro .	"
Thomas Francis Roxburgh	Claremont	Major F. P. Washington, R.E.	Up-Park Camp
George Henderson .	Gordon Town	Roger Swire Haughton	Kingston
Alexander Turnbull* .	London	Thomas Norman Cripps	"
Francis Belinfante Lyons	Kingston	August Winter .	"
Alfred DaCosta*	ST. ANDREW.	
James Chapman Melville	Gayle	<i>Custos.</i>	
William Thomas Jamison	Falmouth	Hon. George Stibel, C.M.G.	
Simon Soutar .	Kingston	<i>Resident Magistrate.</i>	
David Palmer Ross,* M.D., C.M.G.	Sierra Leone	A. L. Vendryes .	
Oscar Marescaux .	Kingston	<i>Justices.</i>	
Capt. K. H. A. Mainwaring, R.N.	"	Stephen Weise Mais .	
Capt. George E. Parkes*	...	Thomas Harrison .	
Eugene Finzi .	Kingston	W. S. Paine .	
John C. Fegan .	"	John McLean .	
Thomas Laurence Roxburgh	"	Louis Verley .	
Albert H. Jones .	"	William Malabre .	
Hon. George Stibel, C.M.G.	Halfway-Tree	Charles Levy .	
Thos. Charlton Thompson	Morant Bay	James Chapman Melville	
Hon. V. G. Bell .	Kingston	Augustus Miles*	
Capt. W. P. Forwood .	"	George Henderson .	
		Duncan Archibald Campbell	

* Off the Island.

Name.	Address.	Name.	Address.
<i>ST. ANDREW, continued.</i>		<i>ST. THOMAS, continued.</i>	
Richard McEnery .	Gordon Town	T. C. D. Thompson .	Morant Bay
Hon. John Thomas Orrett	Kingston	Arthur C. James .	Port Morant
Oscar Marescaux .	"	G. H. Weitzmann*
John Casserly .	Gordon Town	W. W. McGowan
John Charles Macglashan	Kingston	John McFarlane .	Trinity Ville
William Stone Richards	...	John A. Stephens .	Hagley Gap
Simon Soutar .	Kingston	William S. Richards .	Old Harbour
John Davidson .	Halfway Tree	David John Davis .	Spanish Town
William Eloin Sant .	Kingston	J. S. Marchalleck .	Morant Bay
John Hollingsworth*	E. G. Kerridge .	"
Frederick D. Marshall	I. J. Mordecai .	"
Major L. W. Parsons,	...	Capt. G. G. Taylor .	Hagley Gap
R.E.*		Capt. William Stewart,	Blue Mtn. Valley
Arthur Warmington .	Stony Hill	R.N.E.	
Lt.-Col. W. H. Spaight,	...	Charles Hope Levy .	"
R.E.*		Harry McCrea .	Chapelton
A. M. Nathan .	Kingston	W. H. Carter .	P. G. River
W. R. MacPherson	"	A. E. Hollis .	Bath
A. H. Pinnock .	"	J. Watson Taylor*
A. M. Robinson .	"	H. M. R. Crichton.*
J. L. Verley .	"	E. E. Prichard .	Yallahs
Hon. Chas. J. Ward,	"	J. P. Provan .	Trinity Ville
C.M.G.			
A. Linton .	Stony Hill	PORTLAND.	
Colonel R. W. Dalgety*	...	<i>Resident Magistrate.</i>	
Major F. P. Washington,	Up-Park Camp	H. A. Perry
R.E.			
Major Frederick Howard,	...	<i>Justices.</i>	
R.A.*		John T. Wigham .	Halfway-Tree
Colonel F. B. P. White	Up-Park Camp	Hon. George Solomon.	Kingston
		Peter Burke .	Port Antonio
<i>ST. THOMAS.</i>		Alexander A. Akin .	Kingston
<i>Resident Magistrate.</i>		James Manahan .	Buff Bay
J. T. Musson	Walter George Ramsay	Linstead
<i>Justices.</i>		George Ffrench .	Kingston
James Harrison (Senior	P. G. River	Charles Rampini*
Resident Justice)		E. G. Farquharson .	Mile Gully
W. C. Miller	Geo. Wm. Middleton .	Buff Bay
Samuel Shortridge*	Sutton Scoltock .	Manchioneal
John Davidson .	Halfway-Tree	Rose B. Robinson .	Port Maria
W. T. Jamison .	Falmouth	Bernard C. Orgill .	Kingston
Dr. J. S. Gerrard .	Morant Bay	Morgan N. Jones .	Manchioneal
W. C. Porter .	Blue Mtn. Valley	James Alex. Small .	Halfway-Tree
		James Malcolm Facey.	Kingston
Capt. K. H. A. Mainwaring,	Kingston	Thomas G. D. Broughton	Buff Bay
R.N.		Dowell O'Reilly .	Port Antonio
Richard McEnery .	Gordon Town	Robert Elworthy .	Priestman's River
J. C. Melville .	Gayle	James Francis .	Cold Spring
R. S. Haughton .	Kingston	Augustus A. Lindo*
John Wallace .	Halfway-Tree	Harry Kemble .	Kingston

Name.	Address.	Name.	Address.
PORTLAND, continued.		ST. MARY, continued.	
Lionel A. Isaacs .	Mandeville	Albert Edward Silvera .	Gayle
P. A. Moodie .	Port Antonio	Robert P. Simmonds .	Port Maria
John Alexander Henshelwood	Manchioneal	Charles Low Walker .	Walker's Wood
Frederick A. Jenoure .	Priestman's River	Victor E. Silvera .	Oracabessa
Henry Attride .	Port Antonio	Aug. Fred. Guy Ellis .	Annotto Bay
Edward Sutherland .	Kingston	ST. ANN.	
Robert Russell .	Hope Bay	<i>Resident Magistrate.</i>	
David S. Gideon .	Port Antonio	I. R. Reece .	Pedro
ST. MARY.		<i>Justices.</i>	
<i>Custos.</i>		Findlater Roper .	Moneague
Hon. John Pringle, M.B.	Annotto Bay	George Robinson .	Pedro
<i>Resident Magistrate.</i>		Thomas Beecher Scott.	Ocho Rios
John V. Leach .	Port Maria	Stephen W. Mais .	Halfway-Tree
<i>Justices.</i>		Charles W. Steer .	Claremont
Henry Cooke .	Kingston	Joseph Shearer .	Duncans
Alexander J. Lindo .	Port Maria	Thomas F. Roxburgh .	Claremont
Gilbert A. McLean .	"	Louis Townend .	Laughlands
Frederick H. Barker .	Retreat	Hon. Joseph H. Levy .	Brown's Town
Henry Braham .	Annotto Bay	George McGrath .	Ewarton
John Augustus Wegg,	Spanish Town	H. A. L. Conran .	Walker's Wood
M.D.,	"	J. O. Lewis .	St. Ann's Bay
N. S. Henriques* .	"	David Carvalho .	Halfway-Tree
John Sinclair .	Spanish Town	David Archer .	Cave Valley
Rose Bigham Robinson	Port Maria	Adam W. Anderson* .	"
Thomas G. D. Broughton	Buff Bay	Richard Todd .	Rio Bueno
Edward Pigou .	Kingston	Charles L. Walker .	Ocho Rios
J. T. Cartwright* .	"	William Conran .	"
T. B. Scott .	Ocho Rios	Thomas W. Miller .	Cave Valley
Henry S. Westmorland.	Richmond	William Vincent Townend*	"
Alex. C. McGregor .	"	Adam Roxburgh .	Walker's Wood
John B. Goffe .	Port Maria	Arthur W. Douet .	Claremont
Richard Lucien Benbow	Annotto Bay	Edmund Brown Stephenson	Dry Harbour
David Robert Clemetson	Port Maria	Fred. Benjn. Sturridge	Moneague
George Henry Moodie .	Buff Bay	Arthur Dingwall Cadenhead	Ocho Rios
Henry Tracy Phillipotts*	"	Robert Leycester Young	Brown's Town
Theophilus C. Dixon .	Retreat	William Cover, jnr. .	"
Abraham R. DaCosta .	Port Maria	Alfred N. Dixon .	St. Ann's Bay
Henry James Rudolf .	Hampstead	Alexander Lake .	Montego Bay
James G. Cohen .	Annotto Bay	Edward Pratt .	St. Ann's Bay
James Dougall .	St. Margaret's Bay	A. J. Hopwood .	Brown's Town
Edward E. O. Hosack .	Annotto Bay	A. J. Webb .	Laughlands
William M. Kelly .	Pear Tree Grove	H. Brown .	Pedro
Frederick Ross Sandford	Annotto Bay	A. C. C. Colthirst .	Ocho Rios
Edgar Croughton Stileman*	"	Chas. Costa .	Brown's Town
		Chas. Orrett .	"
		Wm. S. Groves .	Ocho Rios
		H. W. Weyrauch .	"
		S. Isaacs .	St. Ann's Bay
		Dr. W. H. Miller .	Brown's Town

* Off the Island.

Name.	Address.	Name.	Address.
TRELAWNY.		ST. JAMES, continued.	
<i>Custos.</i>		William Dewar .	Duncans
Hon. James Wauchope	Stewart Town	Henry Goodall .	Adelphi
Fisher		Henry Kynaston Groves	...
<i>Resident Magistrate.</i>		Jacob Jackson .	Flint River
A. B. Dignum	Falmouth	James Scott, M.R.C.S., Eng.	Kingston
<i>Justices.</i>		Alexander Rerrie .	Montego Bay
Hon. William Kerr .	Falmouth	Jacob Samah Corinaldi	"
Leicester Colville Shirley	Duncans	Maxwell Hall .	Lucea
Richard Bruford .	Alley	John E. Kerr .	Montego Bay
Frederick Gilchrist Anderson	Falmouth	Walter Ogilvy .	Duncans
George Robertson .	Little River	Charles W. Stirling*
Walter Ogilvy .	Duncans	Philip A. Hart .	Montego Bay
Charles R. Sivewright .	Montego Bay	George Robertson .	Little River
John R. Scarlett .	Ewarton	William L. Kerr .	Hampden
George Dewar .	Duncans	Edward Fray*
Martin Sorzano Strickland	Flint River	John William H. Parkin	Montego Bay
Joseph Shearer .	Duncans	Dutton Trench .	Anchovy
Herbert Jarrett Kerr .	Falmouth	Charles R. Sivewright .	Montego Bay
Archibald C. Houchen .	Hampden	G. P. Corinaldi .	"
William Louis Kerr .	Falmouth	Beresford Smiley Gossett	Hagley Gap
Henry Carvalho .	"	Frederick W. Taylor .	Chester Castle
Alexander B. Gentles .	"	Robert Shedden Goodrich	Copse
William D. Hill .	"	J. M. Mills .	Montego Bay
Henry S. Hoskins .	Clark's Town	C. D. Whittingham .	"
John Henry Bruch .	Falmouth	A. C. Houchen .	Adelphi
John Hibgame Clerk .	"	James Keith Fisher .	Montego Bay
Alexander Lake .	Montego Bay	Lionel Pengelly Kerr .	"
A. Townend .	Falmouth	Samuel Hart .	"
Alfred L. Delgado .	"	John Coke Farquharson	Adelphi
J. R. T. Main .	"	HANOVER.	
T. M. dePass .	"	<i>Resident Magistrate.</i>	
Abraham Morales .	"	W. P. Clark .	Lucea
Chas. A. Nunes .	"	<i>Justices.</i>	
Joseph Shore .	"	Francis Dod (Senior Resident Justice)	Green Island
H. E. Rueben .	"	DeBoniott Spencer Heaven	Ramble
James Bain .	Stewart Town	Henry Davis .	Lucea
John H. Hall .	Ulster Spring	George Malcolm .	"
ST. JAMES.		Jacob Jackson .	Copse
<i>Custos.</i>		John William Parkin .	Montego Bay
Hon. William Kerr .	Falmouth	Charles Montague Phillips	Port Antonio
<i>Resident Magistrate.</i>		Robert Henry Robertson	Ramble
Maxwell Hall .	Montego Bay	William Dewar .	Duncans
<i>Justices.</i>		Richard Evans .	Sav.-la-Mar
Findlater Roper .	Moneague		
John William Parkin .	Montego Bay		
George Ricketts Phillips*	...		

* Off the Island.

Name.	Address.	Name.	Address.
<i>HANOVER, continued.</i>		<i>WESTMORELAND, contd.</i>	
Alexander Emanuel Davis	Lucea	Charles Benjamin Vickers	Bluefields
Simon Cridland	Ramble	Thomas Cridland	Ramble
Arthur Watson-Taylor	"	Narcisse Soulange Savariau	Sav. la-Mar
John Rigg	"	Frank Bastian	"
Delaval Tulloch Mudie	Lucea	John Hudson	Little London
Beresford S. Gossett	Hagley Gap	Robert Henry Robertson	Ramble
John W. Edwards	Ramble	Thomas Stewart McNeil	Whitehouse
Adolphus Harold Browne	Lucea	Samuel Halton Morris	Sav.-la-Mar
Robert Watson	Green Island	John Coke Farquharson	...
John H. Clerk	Falmouth	John W. Edwards	Ramble
Frederick Wilmot Taylor	Chester Castle	Charles C. Plunkett	Adolphi
Charles D. Wittingham	Montego Bay	James M. Farquharson	Sav.-la-Mar
Lewis Grant	Green Island	Walter H. Farquharson	Little London
Frank John Constable Curtis*	Lucea	Andrew S. Aguilar	Sav.-la-Mar
Martin Sorzano Strickland	Flint River		
John W. H. Sanfleben	Lucea		
John Watson-Taylor*	...	<i>ST. ELIZABETH.</i>	
Charles H. N. Ringer*	...	<i>Custos.</i>	
		Hon. William Harriott Coke	Black River
<i>WESTMORELAND.</i>		<i>Resident Magistrate.</i>	
<i>Custos.</i>		W. Brandford Griffith	Malvern
Hon. William Ewen	Grange Hill	<i>Justices.</i>	
<i>Resident Magistrate.</i>		Lionel Isaacs*	...
R. A. Walcott	Kingston (pro-tem.)	William Neilson Farquharson	Sav.-la-Mar
<i>Justices.</i>		Arthur Beswick	Lacovia
David King	Whitehouse	Stephen Charles Peynado	Black River
Charles Millward Gifford	New Market	John William Earle	"
William Neilson Farquharson	Sav.-la-Mar	Charles Earle Isaacs*	...
Alexander Rerrie	Montego Bay	Francis Salmon Maxwell	Santa Cruz
Edward John Sadler	Sav.-la-Mar	Hon. J. M. Farquharson	"
Dr. Octavius Charles Harvey	"	John Edward Kerr	Montego Bay
Joseph Swaby Segré	"	Alexander George McCatty	"
Zachary Jones	"	William Hill	Siloah
Hugh Anthony Vickers	"	Charles Gordon Farquharson	Black River
Edward M. Earle	Spanish Town	John Vassall Calder	Santa Cruz
Hon. Charles S. Farquharson	Sav. la-Mar	Walter Henry Farquharson	Little London
W. Y. Garcia	Kingston	Charles Walter Treleven	Balaclava
Conrad Pile Bovell	Darliston	Henry Phillips Maxwell	Santa Cruz
Dr. William Augustus Nicol*	...		
John Williamson Men-nell	Darliston		
Robert McFarlane	Bethel Town		

Name.	Address.	Name.	Address.
ST. ELIZABETH, contd.		CLARENDON.	
John Cooper	Black River	<i>Resident Magistrate.</i>	
Walter H. Allport	Newmarket	James Allwood	May Pen
O. F. Fengelley	Balaclava	<i>Justices.</i>	
H. J. Lewis	Black River	George Turland (Senior	"
T. P. Leyden	"	Resident Justice)	
Geo. R. Smith	Malvern	Henry Cook	Kingston
E. T. Forrest	Black River	Alexander James Mel-	Chapelton
		ville	
MANCHESTER.		Hon. George Solomon.	Kingston
<i>Custos.</i>		William Harty	Chapelton
Hon. John Powell Clark	Shooter's Hill	Thomas Ellis	Hayes
<i>Resident Magistrate.</i>		Hon. J. M. Farquharson	Santa Cruz
Edward Vickers	Mandeville	John McGregor	Alley
<i>Justices.</i>		Ernest Charles Elliott	"
Alexander Woodburn	Shooter's Hill	Thomas Abrahams	Chapelton
Heron		George Abrahams	May Pen
Lionel Isaacs*	...	John Christie Foulds*	...
Alexander Napier	Spur Tree	Hon. Robert Craig	Chapelton
George Sturridge	Mandeville	Isaac R. Latreille	Kingston
Michael Easton Muir-	"	George A. Douet	Four Paths
head		Ernest f. Mullen*	"
Joseph Stewart	Newport	H. T. Ronaldson	Milk River
Edward G. Farquharson	Mile Gully	Quentin Logan	Four Paths
Thomas Glanvill	"	Arthur James	Port Morant
Samuel T. Scharschmidt	Spanish Town	Wallace Wood Mc	Spanish Town
Richard Miles	Newport	Gowan	
Angus Kennedy	Bluefield	Robert Charles Gibb	Alley
Francis H. Bonitto	Mandeville	J. H. Clark	Shooter's Hill
George Augustus Douet	Four Paths	Sidney Moxsy	Chapelton
R. H. Robertson	Ramble	George Murray	Hayes
Quentin Logan	Four Paths	Isaac Fox	Alley
Edward Francis Coke	Mile Gully	James Elliott	Hayes
David Walker	"	George Muirhead	Alley
Daniel Abraham	Mandeville	William C. Chandler	Frankfield
Lionel A. Isaacs	"	Thomas Miller	Cave Valley
S. A. Shaw	Alligator Pond	Alfred Pawsey	Kingston
Walter Wilson Wynne	Mandeville	Tatham Farquharson	Four Paths
Louis Mickle	Asia	Arthur Clark	Mandeville
H. Braham	Porus	ST. CATHERINE.	
John Henry Clark	Shooter's Hill	<i>Custos.</i>	
Arthur Farquharson	"	Hon. Thomas Lloyd	Spanish Town
Clark		Harvey	
Carrè John Georges	Porus	<i>Resident Magistrate.</i>	
Robert Burton Parker	Mile Gully	W. H. Hyndman Jones	"
George Hubert Galway	Mandeville	<i>Justices.</i>	
Sturridge		Stephen Weise Mais	Halfway-Tree
Hon. Chas. S. Farquhar-	Sav.-la-Mar &	Hon. James C. Phil-	Kingston
son	Mandeville	lippo, M.D.	
		Hiam Barrow	Kingston

* Off the Island.

Name.	Address.	Name.	Address.
ST. CATHERINE, <i>contd.</i>		ST. CATHERINE, <i>contd.</i>	
Louis Verley	Kingston	I. H. DeSouza	Linstead
Jasper Cargill, M.D.	Halfway-Tree	Ernest Henry Morrice	Kingston
Albert Delgado	Kingston	Charles E. Gunter	"
George Henderson	Gordon Town	William Malabre	"
Francis R. Hall	Linstead	David Haddington Men-	Old Harbour
James Falconer	"	des	
George Abrahams	"	Reginald E. H. Melhado	"
James Ryley	Spanish Town	Henry L. Isaacs	"
John R. Scarlett	Ewarton	E. Cole	Kingston
William Climie*	...	G. O. Lindo	Old Harbour
James Richmond	Spanish Town	Francis G. Bather	Spanish Town
Arthur W. Douet	Claremont	J. H. McPhail	Bog Walk
Septimus Feurtado	Spanish Town	L. D. H. Russell	Spanish Town
Charles E. Barrow	Kingston	S. C. Tilley	"
George McGrath	Ewarton	St. Leger A. G. Tivy	Linstead
Dugald Campbell	Linstead	W. Gyles	"
Ralph H. B. Hotchkin	Kingston		

ADMINISTRATOR-GENERAL'S OFFICE.

THE want of a duly authorized Officer to take charge of the property of persons who die either intestate, or without leaving Executors who will act, having for a considerable time pressed itself on the consideration of the Government a law was passed in 1873, Law 34 of 1873, for the appointment of an Administrator-General. Under this law the Administrator-General is bound to administer on the estates, of which the personalty amounts to £50 and upwards, of persons (1) who die intestate without leaving a widower, widow, brother, sister or any lineal ancestor or descendant, or leaving such relative, if no such relative shall take out letters of administration within three months or such other time as may be fixed by the Court; (2) who die leaving a will but leaving no Executor, or no Executor who will act, if no such relative as aforesaid of such deceased shall take out letters of administration within the same period. He may administer on the estate of any person who shall appoint him the sole Executor of his will, but he cannot act as a Co-Executor with any other person. The Administrator-General may be appointed Trustee of any real or personal property in the same way that any other person might be appointed. He may also be appointed Guardian of any Infant, Committee of any Lunatic or Idiot, and Receiver in Chancery.

The Administrator-General is subject to the immediate control of the Supreme Court of Judicature, he being an Officer of that Court and accountable to it for the due and efficient discharge of his duties. He is paid a salary of £300 per annum and receives six per cent. on disbursements. He defrays all the expenses of his office, including the salaries of his Clerks, out of these emoluments.

In 1891 the Administrator General obtained Letters of Administration in 4 estates of intestates and proved one will where the executrix renounced. The estates of three natives who died in Nicaragua were sent to him to be dealt with. On 31st December, 1891, he was Guardian of 9 infants and their estates, Committee of one lunatic, Trustee of seven estates and Trustee and Receiver of three Chancery suits.

The accounts of the Administrator-General are audited in the Audit Office and are passed half-yearly by the Supreme Court.

BANKRUPTCY.

THE Bankruptcy Law of 1879 declares that the Administrator-General for the time being shall be *ex officio* the Trustee in Bankruptcy, and it places the administration of

* Off the Island.

debtors' estates in bankruptcy in the hands of that Officer, who is directly accountable to the Supreme Court of Judicature. The law as amended by 24 of 1892 places the question of a Bankrupt's discharge, and of the conditions to be attached thereto, in the hands of the Court, and gives the Court the power of inflicting punishment for culpable bankruptcies or other fraudulent transactions. *

The following table shows the number of persons who took the benefit of the Insolvent Debtors' Law during each of the eight years previous to 1868 :—

1861	.	16		1864	.	40		1867	.	64
1862	.	76		1865	.	39		1868	.	39
1863	.	75		1866	.	47				

The following table shows the number of persons declared bankrupts during each of the last nine years under the provisions of the new Bankruptcy Law :—

1883	.	13		1886	.	21		1889	.	11
1884	.	12		1887	.	14		1890	.	13
1885	.	15		1888	.	15		1891	.	41

The judicial statistics of the colony show that the bankruptcies which took place in the period between May, 1840, and May, 1845, (when the full force of Emancipation may be assumed to have been felt) and the 9 years between 1877 and 1885 stood as follows : in the former period the total amount of liabilities was £1,423,371 7s. 5d., and in the latter period the total amount of liabilities was £241,884 19s. 6d.

The Trustee in Bankruptcy is paid a salary of £300 per annum, but in addition he receives five per cent. on dividends paid to creditors under an Absolute Order of Bankruptcy or under a Deed of Arrangement. He defrays all the expenses of his office out of his emoluments. The office of Trustee in Bankruptcy is to be amalgamated with that of Administrator-General on a vacancy occurring and a salary of £500 is to be paid for the discharge of the combined duties.

The accounts of the Trustee in Bankruptcy (like those of the Administrator-General) are audited in the Audit Office and passed half-yearly by the Supreme Court.

* The Amending Law now in force makes it incumbent on Bankrupts to pay 10s. in the £ otherwise their Discharge is suspended for 2 years, and it also provides for the administration of deceased persons estates in Bankruptcy.

JUDICIAL STATISTICS.

CIVIL.
(In Supreme Court.)
WRITS ISSUED.

1890.	1891.	1892.
No. of writs issued, Common Law	No. of writs issued, Common Law	No. of writs issued, Common Law
83	191	94
No. of writs issued, Equity	No. of writs issued, Equity	No. of writs issued, Equity
13	15	19
Total No. issued	Total No. issued	Total No. issued
96	206	104

DEFAULT JUDGMENTS.

1890.	1891.	1892.
21 Default Judgments amounting to—	63 Default Judgments amounting to—	44 Default Judgments amounting to—
Damages	Damages	Damages
£3,473 17 0	£17,272 17 6	£4,786 18 10
Costs	Costs	Costs
161 17 9	466 0 3	820 14 8
Total	Total	Total
3,635 14 9	17,738 17 9	5,107 18 1

CONTESTED CAUSES.

1890.	1891.	1892.
15 Contested Causes amounting to—	12 Contested Causes amounting to—	18 Contested Causes amounting to—
Damages	Damages	Damages
£1,582 5 6	£2,274 3 6	£3,481 17 10
Costs	Costs	Costs
726 16 3	658 13 6	1,039 4 0
Total	Total	Total
2,309 1 9	2,932 17 0	4,521 1 10

SATISFACTIONS.

1890.	1891.	1892.
7 Satisfactions of Judgments entered amounting to—	3 Satisfactions of Judgments entered amounting to—	10 Satisfactions of Judgments entered amounting to—
Damages	Damages	Damages
£760 15 4	£2,297 5 1	£971 9 7
Costs	Costs	Costs
306 11 7	480 11 6	746 18 4
Total	Total	Total
1,066 6 11	2,777 16 7	1,718 7 11

EQUITY.

(In Supreme Court.)

NO. OF SUITS FILED AND THEIR RESULTS.

No.	Object.	Result.
1890.		
1	To have real and personal estate administered	Suit pending.
2	For specific performance of contract	Decree as prayed.
3	For specific performance of contract	Suit pending.
4	For specific performance of contract	Decree as prayed.
5	To set aside deed, &c.	Suit pending.
6	To set aside deed, &c.	Decree as prayed.
7	Damages for obstructing River and for an Injunction	Suit pending.
8	For an account, &c.	Suit pending.
9	For an account, &c.	Suit pending.
10	Monies due by deceased Estate, &c.	Suit pending.
11	To administer real Estate	Decree as prayed.
12	To have trusts of deed established	Suit discontinued.
13	To set aside deed, &c.	Suit pending.
1891.		
1	To set aside deed and for an account	Decree as prayed.
2	For partition and sale	Pending.
3	For sale of property and distribution of proceeds	Decree as prayed.
4	To have deed rectified	Discontinued.
5	To establish title	Suit heard. Judgment for defendant.
6	For an account	Pending.
7	For goods sold, &c.	Pending.
8	For payment of money due and for specific performance of contract	Pending.
9	For partition and sale	Pending.
10	To have estate administered	Pending.
11	For specific performance	Pending.
12	To set aside deed	Pending.
13	Damages for waste, &c.	Pending.
14	Breaches of trust	Pending.
15	To set aside deed	Pending.

EQUITY, *continued.*

NO. OF SUITS FILED AND THEIR RESULTS.

No.	Object.	Result.
1892.		
1	For a declaration not to be compelled to sell certain parts of Estate, and for an Injunction	Pending.
2	For payment of arrears of annuity, &c.-	Pending.
3	To have real and personal Estate administered	Pending.
4	To have Probate of Will revoked	Pending.
5	To set aside Settlement	Pending.
6	As second mortgage for a sale or foreclosure.	Pending.
7	For specific performances, &c.	Pending.
8	To establish Title, &c.	Pending.
9	To carry into execution the trusts of a Deed	Pending.
10	For recovery of unpaid purchase money and for an Injunction.	Pending.

PROBATE AND ADMINISTRATION.

1890.

No.	Personalty sworn at	No.	Personalty sworn at	No.	Personalty sworn at
1	£2 0 0	29	£6 0 0	57	...*
2	732 0 0	30	1,025 0 0	58	£50 0 0
3	29,000 0 0	31	50 0 0	59	...*
4	260 0 0	32	76 17 0	60	112 0 0
5	5,500 0 0	33	400 0 0	61	5 0 0
6	1,365 0 0	34	590 0 0	62	1,322 0 0
7	50 0 0	35	25 0 0	63	275 0 0
8	200 0 0	36	8,093 7 10	64	381 0 0
9	...*	37	5 0 0	65	30 0 0
10	50 0 0	38	1,500 0 0	66	...*
11	200 0 0	39	21 0 0	67	5 0 0
12	200 0 0	40	340 0 0	68	37 4 10
13	600 0 0	41	475 0 0	69	50 0 0
14	400 0 0	42	...*	70	800 0 0
15	57 16 5	43	716 17 0	71	250 0 0
16	5 0 0	44	50 0 0	72	9 0 0
17	110 0 0	45	100 0 0	73	300 0 0
18	50 0 0	46	173 0 0	74	200 0 0
19	50 0 0	47	175 0 0	75	50 0 0
20	25 0 0	48	460 0 0	76	170 0 0
21	292 0 0	49	50 0 0	77	1,350 0 0
22	960 0 0	50	250 0 0	78	250 0 0
23	16 14 4	51	5 0 0	79	230 0 0
24	540 0 0	52	120 0 0	80	235 0 0
25	20 0 0	53	395 0 0	81	600 0 0
26	200 0 0	54	3,900 0 0	82	250 0 0
27	200 0 0	55	366 0 0	83	200 0 0
28	600 0 0	56	130 0 0	84	400 0 0
				85	50 0 0
Total		-		-	£68,734 17 5

* No personalty.

PROBATE AND ADMINISTRATION, *continued.*

1891.

No.	Personalty sworn at	No.	Personalty sworn at	No.	Personalty sworn at
1	£440 0 0	29	£50 0 0	57	£700 0 0
2	98 0 0	30	...	58	400 0 0
3	245 0 0	31	350 0 0	59	34 0 0
4	110 0 0	32	200 0 0	60	200 0 0
5	700 0 0	33	20 0 0	61	2,060 0 0
6	700 0 0	34	20 0 0	62	1,000 0 0
7	1,200 0 0	35	97 0 0	63	627 0 0
8	170 0 0	36	4,800 0 0	64	60 0 0
9	200 0 0	37	100 0 0	65	164 17 4
10	25 0 0	38	220 0 0	66	580 0 0
11	147 0 0	39	95 0 0	67	120 0 0
12	75 0 0	40	1,100 0 0	68	300 0 0
13	400 0 0	41	800 0 0	69	12,000 0 0
14	450 0 0	42	20 0 0	70	400 0 0
15	10 0 0	43	34 0 0	71	2,200 0 0
16	50 0 0	44	150 0 0	72	200 0 0
17	95 0 0	45	...	73	180 0 0
18	1,342 0 0	46	200 0 0	74	50 0 0
19	170 0 0	47	300 0 0	75	1,542 0 0
20	1,405 0 0	48	400 0 0	76	2,025 0 0
21	5 0 0	49	...	77	170 0 0
22	50 0 0	50	5 0 0	78	100 0 0
23	19 0 0	51	...	79	1,817 15 6
24	600 0 0	52	130 0 0	80	100 0 0
25	103 0 0	53	700 0 0	81	2,000 0 0
26	225 0 0	54	2,500 0 0	82	1,250 0 0
27	300 0 0	55	300 0 0	83	300 0 0
28	1,100 0 0	56	130 0 0	84	50 0 0
Total					£53,285 12 10

1892.

No.	Personalty sworn at	No.	Personalty sworn at	No.	Personalty sworn at
1	£550 0 0	19	£66 0 0	37	£400 0 0
2	50 0 0	20	120 0 0	38	282 0 3
3	375 0 0	21	298 0 0	39	20 0 0
4	18 0 0	22	3,468 0 0	40	70 0 0
5	25 0 0	23	5,000 0 0	41	125 0 0
6	50 0 0	24	500 0 0	42	25,000 0 0
7	59 0 0	25	30 0 0	43	75 0 0
8	4,100 0 0	26	70 0 0	44	6,500 0 0
9	120 0 0	27	465 0 0	45	260 0 0
10	250 0 0	28	25,000 0 0	46	50 0 0
11	50 0 0	29	15 0 0	47	675 0 0
12	320 0 0	30	231 0 0	48	50 0 0
13	300 0 0	31	100 0 0	49	251 0 0
14	50 0 0	32	20 0 0	50	560 0 0
15	330 0 0	33	150 0 0	51	700 0 0
16	678 10 0	34	280 0 0	52	200 0 0
17	200 0 0	35	40 0 0	53	100 0 0
18	11,000 0 0	36	80 0 0	54	374 0 0
Total					£86,130 10 3

ADMIRALTY.

Date of commencement of Proceedings.	Ship.	Cause of Action.	Result.
March 10 1891.	Midlothian	Damages for wrongful injury to ship and wharf	Claim satisfied and ship released.

DIVORCE.

Date of filing Petition.	Grounds of Application for Divorce or for Judicial separation.	Result.
April 18 1889.	Adultery	Decree nisi for dissolution of marriage.
July 13 " 31	Adultery	Decree nisi for dissolution of marriage.
October 15 " 21	Adultery	Pending.
February 25 1890.	Adultery	Decree nisi for dissolution of marriage.
" 26	Cruelty	Suit Pending.
March 5	Adultery and desertion	Decree absolute for Divorce
April 10	Adultery and desertion	Decree nisi for dissolution of marriage.
May 16	Cruelty	Suit Pending.
June 13	Adultery and desertion	Decree nisi for dissolution of marriage.
August 13	Adultery and desertion	Petition dismissed.
October 31	Adultery and desertion	Decree nisi for dissolution of marriage.
April 2 1891.	Adultery	Decree nisi for divorce.
July 6	Adultery	Decree nisi for divorce.
August 24	Adultery	Decree nisi for divorce.
November 24	Desertion and Adultery	Pending.
April 16 1892.	Adultery and desertion	Pending.
May 21	Adultery	Decree nisi.
August 30	Adultery	Pending.

INDICTMENTS IN THE SUPERIOR COURTS.

Results.	Murder.	Manlaughter.	Attempt at Murder.	Concealment of Birth.	Rape.	Unnatural Offences.	Other offences against the Person.	Malignous Injury to Property.	Robbery with Violence.	Prædial Larceny.	Other offences against Property.	Miscellaneous Offences.	Total.
Convicted	4	4	3	3	11	6	704	13	-	791	1,026	888	3,453
Acquitted	-	7	1	-	12	5	301	16	-	356	528	200	1,426
Abandoned for want of prosecution	-	-	1	-	3	1	230	18	3	111	148	318	833
Total	4	11	5	3	26	12	1235	47	3	1,258	1,702	1306	6,712

CRIMINAL.

SUMMARY OF APPREHENSIONS, ACQUITTALS AND CONVICTIONS.

Year.	Remants.	No. of Persons arrested on view and on warrant.	No. of Persons summoned.	No. of Persons discharged on preliminary enquiry.	No. of Persons acquitted after trial.	No. of Persons convicted.
1883	341	6,627	10,983	4,387	4,608	8,838
1884	220	5,948	11,178	3,880	4,635	8,621
1885	222	6,327	11,357	3,674	5,053	8,845
1886	283	7,122	11,237	3,960	4,736	9,658
1887	316	6,830	12,351	4,688	4,127	10,533
1888	186	6,789	13,708	3,689	3,720	9,180
1889	145	7,526	13,864	4,057	3,791	9,148
1890	179	6,752	14,280	4,442	3,258	8,858
1891	189	8,025	16,667	4,309	3,782	10,882
1892	155	8,111	17,466	4,822	3,511	11,112

CRIMINAL STATISTICS.

269

OFFENCES, APPREHENSIONS, CONVICTIONS AND ACQUITTALS.

Offences.	1883.	1884.	1885.	1886.	1887.	1888.	1889.	1890.	1891.	1892.
The number of offences reported to the police -	1,627	1,086	1,061	1,041	1,064	1,151	1,981	2,344	2,401	2,968
The number of persons apprehended by the police or summoned before the magistrates, including remanets -	17,951	17,346	17,906	18,642	19,497	20,688	21,535	21,890	24,881	26,732
The number of summary convictions :-										
1. For offences against the person -	1,492	1,534	1,429	1,334	1,504	1,959	1,871	1,838	2,318	2,526
2. For prædial larceny -	-	-	-	-	-	-	-	-	-	-
3. For offences against property other than prædial larceny -	695	532	659	903	835	686	699	610	606	662
4. For other offences -	4,261	4,535	4,690	4,985	5,790	6,536	6,578	6,410	7,958	7,924
The number of convictions in the Superior Courts :-										
1. For offences against the person -	727	702	664	727	739	645	507	556	735	685
2. For prædial larceny -	438	282	253	583	435	338	746	476	791	849
3. For offences against property other than prædial larceny -	529	395	373	433	462	492	942	894	1,089	1,139
4. For other offences -	696	641	777	693	776	704	454	704	888	1,190
The number of persons acquitted :-										
1. In the Inferior Courts -	3,341	3,322	3,586	3,278	2,473	3,720	3,791	3,258	3,782	3,511
2. In the Superior Courts -	1,267	1,313	1,467	1,458	1,654	1,216	1,145	1,176	1,426	1,607

PRÆDIAL LARCENY.

Year.	Arrests, &c.	Discharges and Acquittals.	Convictions.	Number of Persons sentenced to Corporal Punishment.	Total value of Provisions stolen.
1883	837	382	438	89	£ s. d. 11 5 4½
1884	561	272	282	55	5 5 8½
1885	579	305	253	2	6 0 0
1886	1,114	508	583	2	0 5 0
1887	838	382	435	8	7 9
1888	697	353	333	-	-
1889	1,289	537	746	1	0 2 1½
1890	760	292	476	-	-
1891	Nil	-	-	-	-
1892	1,468	619	849	-	-

CRIMINAL.

CONVICTIONS IN ALL THE COURTS.

Colony and Year.	Population.	Summary Convictions.				Convictions in Superior Courts.					Grand Total.	Percentage of Convictions to Population.	
		Offences against Person.	Prædial Larceny.	Offences against Property other than Prædial Larceny.	Other Offences.	Total.	Offences against Person.	Prædial Larceny.	Offences against Property other than Prædial Larceny.	Other Offences.			Total.
1882.													
Barbados	171,860	2,492	1248	753	4,816	9,309	56	-	99	13	168	9,477	5.5
British Guiana	262,186	3,472	106	1,128	8,988	13,694	51	-	83	18	152	13,846	5.5
Trinidad	153,128	1,772	109	840	6,683	9,404	52	-	41	30	123	9,527	6.2
Jamaica	580,804	1,498	-	755	4,671	6,919	645	520	599	582	2,346	9,265	1.5
1883.													
Barbados	171,860	2,176	1080	643	3,702	7,601	44	-	72	13	129	7,730	4.5
British Guiana	253,145	3,849	152	1,048	7,191	12,260	64	-	63	20	147	12,407	4.5
Trinidad	153,128	1,979	117	873	6,163	9,132	57	-	35	22	114	9,246	6.0
Jamaica	580,804	1,492	-	695	4,261	6,448	727	438	529	696	2,330	8,838	1.5
1884.													
Barbados	171,860	2,651	942	677	4,203	8,473	42	-	31	14	87	8,560	5.0
British Guiana	264,063	3,703	163	1,144	6,907	11,617	65	-	89	25	180	11,797	6.4
Trinidad	166,628	1,965	118	864	7,255	10,192	80	-	56	22	152	10,344	6.2
Jamaica	580,804	1,634	-	532	4,535	6,601	702	282	395	641	2,020	8,621	1.4
1885.													
Barbados	171,860	2,848	949	698	4,049	8,544	64	-	58	7	129	8,673	5.0
British Guiana	270,042	2,692	626	1,562	7,550	12,430	174	-	264	68	508	12,938	4.8
Trinidad	171,914	1,476	127	973	7,279	9,855	39	-	42	39	120	9,975	5.8
Jamaica	580,804	1,429	-	659	4,690	6,778	664	263	373	777	2,067	8,845	1.5
1886.													
Barbados	171,860	2,290	1329	784	3,379	7,782	33	-	31	10	74	7,856	4.5
British Guiana	274,311	2,611	169	1,040	7,425	11,245	130	-	115	23	268	11,513	4.2
Trinidad	173,370	1,682	102	990	7,167	9,941	68	-	18	21	107	10,048	5.6
Jamaica	580,804	1,334	-	906	4,985	7,222	727	583	433	680	2,323	9,545	1.6
1887.													
Barbados	180,000	2,266	884	556	3,136	6,842	27	-	43	11	81	6,923	3.8
British Guiana	274,311	2,441	284	935	6,099	10,389	95	-	111	37	243	10,632	3.8
Trinidad	183,486	1,871	80	947	5,990	8,888	52	-	22	11	85	8,973	4.8
Jamaica	580,804	1,504	-	835	5,780	8,119	739	435	462	776	2,412	10,531	1.8
1888.													
Barbados	180,000	2,379	955	652	3,329	7,315	38	-	47	6	91	7,406	4.1
British Guiana	273,477	2,931	891	936	6,933	11,191	12	-	132	85	329	11,520	4.1
Trinidad	189,566	1,927	99	948	5,560	8,534	75	-	33	11	118	8,652	4.5
Jamaica	580,804	1,959	-	685	6,536	9,180	548	333	492	704	2,977	11,257	1.8
1889.													
Barbados	180,000	2,370	1018	702	3,480	7,570	37	-	53	6	96	7,666	4.2
British Guiana	282,066	2,902	276	1,033	5,063	9,194	143	-	143	26	312	9,506	3.4
Trinidad	196,172	2,094	100	1,203	6,320	9,727	68	-	31	9	108	9,835	5.0
Jamaica	580,804	1,871	-	699	6,578	8,148	507	746	942	454	2,649	10,797	1.9
1890.													
Barbados	185,000	2,506	935	741	3,599	7,781	25	-	52	17	94	7,875	4.2
British Guiana	284,000	2,603	182	914	8,422	12,121	21	-	77	98	195	12,317	4.3
Trinidad	206,752	1,727	125	979	7,251	10,082	68	-	27	10	105	10,157	4.9
Jamaica	639,491	1,838	-	610	6,410	8,858	556	476	894	704	2,630	11,488	1.8
1891.													
Barbados	182,306	2,487	1756	1,077	2,971	8,291	36	-	58	8	102	8,393	4.6
British Guiana	278,393	2,520	383	1,154	9,174	13,231	101	-	102	27	230	13,461	4.83
Trinidad	200,025	1,914	142	1,029	6,583	9,668	107	-	26	15	148	9,816	4.8
Jamaica	639,491	2,318	-	606	7,968	10,832	735	791	1039	838	3,453	14,635	2.6

The foregoing table exhibits a regrettable increase in Prædial Larceny, and it may be interesting to quote here the following remarks of the Inspector-General of Police on this subject in his Annual Report for the year ended 31st March last :—

“ 32. It will therefore be seen that Prædial Larceny is still on the increase—for which various reasons are given.

“ 33. An Inspector in a neighbouring parish, in dealing with this crime and the larceny of small stock, attributes the increase to the demand for poultry and provisions during the Exhibition season arising from the influx of persons in and around the parish. Another Inspector, in a country parish, accounts for the increase in Prædial Larceny, thus :—(1) to the prolonged drought during the latter part of the year, making all kinds of ground provisions scarce ; (2) to the fact of so many heads of families, at present working on the Railway Extension and new main roads, thus leaving their grounds neglected, uncultivated, and unguarded ; and (3) to the increased activity of the Rural Police in bringing offenders to justice. This Officer adds that a very large proportion of Prædial Larceny is done by women and children, who are left at home without necessary food by their families, who are working on the railway lines, &c. ; whilst another Officer, in a remote country parish, states that the increase in the number of cases in Prædial Larceny does not mean an increase in the offence ; but is accounted for by the great facilities offered by the Resident Magistrates' Courts, inasmuch that cases are quickly disposed of and that people now realize the immediate help and protection rendered them by the Rural Police and at once report cases to them, thereby affording easy and quick detection of the goods and offenders.

“ 34. From my observations, &c., on my visits of inspection duty to 13 of the parishes, since my arrival in the Island and assumption of charge of the Jamaica Constabulary, I am inclined in a great measure to support the views expressed by the last two Officers in respect to Prædial Larceny, coupled with the remarks in the latter portion of paragraph 37 of the report for the eighteen months ended the 31st March, 1890, as to the very small precaution taken by owners to secure their crops, and the facilities afforded to dispose of the stolen property.”

PART VII.

JAMAICA FINANCES.

THE Financial Year ended 31st March, 1892, commenced with a surplus of £248,987, and the revenue realized was £590,611, making together a sum of £834,598. The expenditure, including £28,998 for Sinking Funds and £600 for Redemption of Debt amounted to £639,664, thus leaving at the close of the year a surplus of £194,734. The details of Revenue and Expenditure are contained in the tables on the following pages.

The yield of the General Revenue shows a net decrease of £88,341 compared with the preceding year and the falling off occurs chiefly in import duties, £46,852, the effect of the McKinley Act and a smaller importation of British advalorem goods; in rum duties £12,742, owing to a lesser consumption, which is attributed to the falling off in the trade in exports of fruit and logwood having caused less money to circulate among the labouring classes in certain districts; in export duties £6,033 caused by the repeal of the Laws under which these duties were collected. There are increases, however, under some heads of revenue the chief of which are Interest on Railway Bonds £23,545; Reimbursements for expenditure £2,063; and Miscellaneous £3,470.

The receipts from appropriated revenues shew a small increase. There is a falling off of £5,472 in Parochial Road Revenues, caused by the reduction of the Land Tax and Quit Rent to the extent of the collections made for the Cadastral Survey Tax; and in poor rates £1,783, and sanitary rates £1,617 due to ordinary fluctuation and the reduction of rates. It will be observed that the amount collected under Law 17 of 1890, which is specially appropriated to the maintenance of main roads is included under this head and shews an increase of £1,197 over the collections of 1890-91. This, and £6,935 on account of miscellaneous, are the only appreciable increases under the head of appropriated revenues.

The General Expenditure shows an increase of £39,044. The following are the chief items of increase:—

Administrative Departments £5,184, for Public Works and Immigration now charged as public expenditure; postal services, £2,322, for the manufacture of stamps, post cards and increased payments to the railway company for conveying mails; judicial £1,190 for expenses of Resident Magistrates' Courts; Medical £5,566 for the maintenance of coolies, equipment of hospitals and larger importation of drugs; Constabulary £1,257 for the importation of valise equipment, handcuff cases and great coats; Prisons £1,231 due to the increase of prisoners; Printing Office of £2,852 an addition to the staff and importation of a stereotype machine and a general re-organization of the office; census £6,148 the amount expended during the year for taking the census.

The expenditure from appropriated revenues shew an increase of £9,608. The increases are chiefly on account of surplus fund for parochial municipal objects £2,586; for sanitary purposes £1,267 and for maintenance of main roads under the authority of Law 17 of 1890.

There have been no loans raised during the year; but £2,526 19s. 4d. of Savings Bank moneys was appropriated for the construction of New Telegraph lines under Law 1 of 1879, in this year, and the Island debt stood at £1,520,088 4s. 3d. on the 31st of March, 1892.

The public debt directly secured on the general revenue stood as follows at the end of each of the last ten years, after making allowance in each year for the sinking fund actually invested for the eventual redemption of debt, namely :—

1883	.	.	£1,257,916	2	1
1884	.	.	1,243,899	18	9
1885	.	.	1,427,458	14	2
1886	.	.	1,478,790	3	8
1887	.	.	1,491,993	3	9
1888	.	.	1,502,684	9	8
1889	.	.	1,506,883	6	1
1890	.	.	1,490,586	12	0
1891	.	.	1,458,221	12	7
1892	.	.	1,520,088	4	3

Of the above amount of debt on the 31st March last £821,005 was on account of the Railway purchase, reconstruction and extension, and £82,500 on account of the Rio Cobre Canal.

In addition to the above there are the loans raised for the following special objects, which are guaranteed by the general revenues although secured primarily on the special revenues of the several works :—

Kingston and Liguanea Water Works	.	£128,200
Kingston Markets	.	20,000
Kingston Gas Works	.	30,000
Kingston Slaughter House	.	10,000

(For Statements of Revenue and Expenditure see following pages.)

A COMPARATIVE TABLE

	1878-79.			1879-80.			
	£	s.	d.	£	s.	d.	
REVENUE:—							
Customs	234,873	11	1	261,362	4	11	1
Export Duties	7,040	8	0	6,282	13	11	2
Excise	91,087	11	10	92,769	14	6	3
Licenses	17,390	15	0	17,861	2	6	4
Stamps	14,117	17	1	13,872	8	9	5
Post Office	14,088	10	8½	†15,370	4	6	6
Telegraph			7
Tax on Stock	4,708	8	6	4,921	12	6	8
Court Fees	7,782	6	2	7,770	12	10	9
Fees of Office			10
Fines, &c.	2,765	4	6	2,590	6	6	11
Jamaica Railway	11,085	16	8	27,628	6	3	12
Reimbursements	17,000	7	1	21,701	15	6½	13
Miscellaneous	13,968	10	2	11,549	19	9½	14
Revenues now Appropriated*	78,967	17	8	79,383	10	2	15
Interest on Sinking Funds	...			8,225	2	2	16
Savings Bank			17
Total	514,867	4	5½	571,289	14	10	18
IMMIGRATION REVENUE:—							
Export Duties	12,591	0	9	13,404	2	3	19
Capitation Tax, &c.	19,545	14	10½	14,398	2	2	20
Miscellaneous			21
Total	32,136	15	7½	27,702	4	5	22
APPROPRIATED REVENUE:—							
Light Dues			23
Poor Rates (a)	26,916	3	0½	26,933	17	11	24
Kingston Streets	1,074	16	3½	1,239	14	6	25
Market Dues (b)	1,370	19	10½	1,309	19	2½	26
Pounds (c)	986	15	11	1,327	17	2	27
Main Road Revenue, Law 17 of 1890			28
Parochial Roads	36,368	4	6½	36,493	9	5½	29
Sanitary (d)	2,020	2	9½	2,698	13	7½	30
Fire Rates, Kingston (e)	737	19	10½	1,065	14	3½	31
Trade Licenses, Surplus Fund (f)	3,942	8	10	3,928	18	4	32
Gas Rates, &c.	*5,550	6	6½	4,365	5	7	33
Parochial General Purposes			34
Miscellaneous			35
Total*	78,967	17	8	79,383	10	2	36

* Includes Miscellaneous, £21 12s.

(a) Appropriated by Law 5 of 1868.

(b) " " 9 of 1874.

(c) " " " Order of Government.

(d) Appropriated by Law 14 of 1875.

(e) " " " Law 44 of 1872.

(f) " " " Law 9 of 1873.

†Including Telegraphs.

OF REVENUE.

	1880-81.	1881-82.	1882-83.	1883-84.	1884-85.	
	£ s. d.	£ s. d.	£ s. d.	£ s. d.	£ s. d.	
1	255,839 1 2	†246,692 7 2	255,963 6 7	257,148 0 3	265,631 10 10	1
2	6,060 8 11	4,546 18 4	5,257 9 1	4,377 14 1	6,337 6 3	2
3	81,540 2 10	*91,000 11 0	*101,776 19 9	85,333 10 3	84,581 5 2	3
4	16,981 5 0	14,770 5 0	14,430 17 6	15,346 15 0	16,987 2 0	4
5	13,313 3 4	15,065 16 2½	15,682 19 9	18,462 11 3	16,905 16 9½	5
6	17,020 16 1	14,571 10 3½	15,306 7 5	17,032 16 7½	16,628 5 8	6
7	...	3,809 4 9	3,776 16 1	4,510 15 6	4,243 13 6	7
8	4,936 14 0	5,061 19 0	4,945 4 9	4,836 17 6	4,865 13 3	8
9	7,650 5 3	7,309 6 2	6,966 17 4	7,080 14 10½	7,017 19 11	9
10	10
11	2,368 19 2	2,546 3 4½	2,680 4 5	2,649 18 2	2,564 11 7½	11
12	22,137 0 10	26,034 9 10	25,838 15 5	27,085 17 3	32,018 17 0	12
13	18,068 1 7	18,273 2 3½	17,468 12 6½	16,566 3 1	19,943 9 10½	13
14	8,238 11 8	11,209 3 5½	7,410 16 9½	5,475 17 1½	14,314 6 5½	14
15	84,968 15 1	90,440 4 5½	85,634 4 9	87,981 0 3½	90,437 4 3	15
16	5,312 19 0	5,804 16 2	7,957 12 2	9,306 17 4	9,326 12 6	16
17	3,143 11 5	2,092 6 9	3,351 18 0	17
18	544,436 3 11	†556,635 17 6½	577,240 15 9½	561,286 15 4	595,155 13 1½	18
19	9,182 11 2	16,104 19 7	18,824 7 3	13,827 13 0	12,074 16 3	19
20	9,581 8 1	4,140 3 8½	3,206 0 0	20
21	5,106 10 10½	5,167 3 8½	21
22	18,673 19 3	20,245 3 3½	17,030 7 3	18,434 3 10½	17,241 19 11½	22
23	23
24	28,667 11 1	32,363 14 5½	30,440 7 4	28,899 18 8½	29,678 1 1½	24
25	1,553 12 0	1,287 16 9½	705 1 4	2,937 9 9½	2,317 7 2	25
26	1,670 11 2	2,606 2 8½	2,644 18 7½	2,687 6 4½	3,007 8 7½	26
27	1,221 19 3	1,068 13 2½	980 10 0½	921 4 4	921 19 4½	27
28	28
29	38,173 7 7	41,046 15 10½	39,810 6 10	39,514 3 4	40,495 10 8½	29
30	3,737 1 10	3,729 10 9	3,851 1 4	4,074 1 9½	4,040 7 1½	30
31	1,512 9 4	1,284 13 11½	1,261 0 7	1,462 18 0½	1,419 16 9	31
32	4,029 8 0	3,801 15 0	3,661 12 6	3,882 10 6	4,128 0 0	32
33	4,402 14 0	3,251 1 8½	2,479 6 2	2,579 19 0½	3,420 17 10½	33
34	34
35	1,021 8 4½	1,007 15 5½	35
36	84,968 15 1	90,440 4 5½	85,634 4 9	87,981 0 3½	90,437 4 3	36

† To the General Revenues for this year should be added the following sums, which were received during the year :-

- £ 9,098 18 10½ Government Savings Bank Fund.
- 16,357 8 6 Sinking Funds set free by operations of Law 19 of 1880.
- 500 0 0 Returned by Appropriated Revenues, being an amount on account of Kingston Streets wrongly charged to General Revenue in 1880-81.

† Increased for year by 10 per cent.
 * Duty increased for year to 8s. †

A COMPARATIVE TABLE

REVENUE:—	1885-86.			1886-87.			
	£	s.	d.	£	s.	d.	
Customs	247,744	10	9½	251,535	10	0	1
Export Duties	5,600	11	1	5,569	14	4	2
Excise	80,454	18	4½	77,719	10	9½	3
Licenses	15,843	0	0	15,687	5	0	4
Stamps	14,524	4	2½	16,038	2	7½	5
Post Office	16,530	17	8½	16,837	16	3½	6
Telegraph	4,053	9	6	4,058	5	3	7
Tax on Stock	4,654	3	6	4,597	3	0	8
Court Fees	6,071	7	11	5,864	4	2	9
Fees of Office			10
Fines, &c.	3,249	6	8½	3,037	0	2½	11
Jamaica Railway	34,823	15	3	49,094	13	7	12
Reimbursements	18,718	7	0½	24,417	6	6½	13
Miscellaneous	6,737	10	5½	6,067	5	1½	14
Revenues now Appropriated*	91,026	1	4	95,099	9	6½	15
Interest on Sinking Funds	10,645	14	10	11,162	19	7	16
Savings Bank	3,696	16	2	3,405	12	4	17
Total	564,374	14	11	590,191	18	4½	18
IMMIGRATION REVENUE:—							
Export Duties	8,127	0	7	11,904	18	8	19
(Capitation Tax, &c.) Law 7 of 1878			20
Miscellaneous	5,821	4	9½	3,901	11	11½	21
Total	13,948	5	4½	15,806	10	7½	22
APPROPRIATED REVENUE:—							
Poor Rates (a)	30,377	0	11½	33,223	6	5½	23
Kingston Streets	2,735	19	5½	2,792	14	8½	24
Market Dues (b)	3,259	1	6½	3,389	19	7½	25
Pounds (c)	1,010	19	11	991	15	8	26
Main Road Revenue, Law 17 of 1890			27
Parochial Roads	38,246	0	11½	39,670	5	10½	28
Sanitary (d)	4,429	13	7½	5,290	4	3	29
Fire Rates, Kingston (e)	1,541	3	9½	1,190	0	4½	30
Trade Licenses, Surplus Fund (f)	4,171	17	6	4,245	10	3	31
Gas Rates, &c.	3,412	12	9	2,511	4	11½	32
Parochial General Purposes	191	3	1½	1,327	3	7	33
Miscellaneous	1,600	7	9	470	3	10½	34
Total*	91,026	1	4	95,099	9	6½	35

(a) Appropriated by Law 5 of 1868.
 (b) " " " 9 of 1874.
 (c) " " " Order of Government.

(d) Appropriated by Law 14 of 1873.
 (e) " " " 44 of 1872.
 (f) " " " 9 of 1873.

OF REVENUE, *continued.*

	1887-88.			1888-89.			1889-90. Half-Year.			1890-91.			1891-92.			
	£	s.	d.	£	s.	d.	£	s.	d.	£	s.	d.	£	s.	d.	
1	299,279	1	1	288,839	16	8	165,009	16	9	371,854	15	6½	324,479	0	10	1
2	9,381	17	5	9,398	4	5	4,222	4	10	6,687	1	11	6,653	15	8	2
3	101,691	1	6	95,501	14	7	†58,610	7	11	136,160	3	9	123,417	18	4	3
4	17,947	11	6	19,933	5	0	9,089	15	0	2,914	10	0	1,263	0	0	4
5	16,994	19	2½	16,655	11	0	9,314	11	4½	19,285	13	11	19,317	3	0	5
6	17,491	12	11½	18,295	7	1	8,792	10	4½	17,685	7	0½	18,278	5	10	6
7	4,447	18	0	4,794	13	9	2,525	8	3	6,392	7	10	5,686	19	1	7
8	4,354	10	3	4,500	12	3	1,668	16	3	4,752	13	3	4,753	15	9	8
9	6,463	3	3	7,186	13	9	4,028	8	9	7,577	13	6½	8,442	9	4	9
10	10
11	3,391	19	8½	3,622	2	0	1,909	4	2½	4,638	12	4½	4,614	5	11	11
12	55,685	2	1	60,859	10	3	†119,126	4	1	436	9	8	§23,544	15	2	12
13	19,428	12	10	24,178	5	6	11,081	17	1½	22,404	17	2½	24,468	8	5	13
14	4,589	10	2	12,111	3	1	3,916	0	0	6,972	7	11½	17,801	11	11	14
15	103,623	11	3½	107,271	18	10	58,384	12	9	155,435	7	7	156,165	1	2	15
16	12,189	2	10	8,903	4	10	4,563	17	10	9,365	0	2	9,955	3	4	16
17	3,330	8	11	4,755	6	11	4,433	12	4	11,822	12	2½	3,934	14	11	17
18	679,770	2	11½	686,817	9	11	466,677	7	9½	784,385	13	11½	746,776	10	4	18
19	6,128	19	6	3,675	6	7	1,104	14	4	2,597	17	2	448	8	5	19
20	1,427	10	5	20
21	5,848	17	10½	4,462	7	8	1,602	16	5	379	15	10½	31,389	12	3	21
22	11,477	17	4½	8,137	14	3	2,707	10	9	4,405	3	5½	31,838	0	8	22
23	35,733	16	2½	38,263	1	6	22,444	11	6	40,531	4	2½	38,748	2	4	23
24	3,140	4	11½	3,380	16	5	1,961	0	8	6,639	7	4	7,437	4	5	24
25	3,403	19	3½	3,914	6	8	2,137	12	10	4,435	17	0½	4,615	6	4	25
26	1,008	11	3½	927	0	10	506	7	10	1,029	6	10	969	13	10	26
27	30,814	11	6	32,011	17	10	27
28	42,934	13	2½	42,145	15	11	20,739	15	11	50,317	0	5½	44,844	16	0	28
29	6,580	14	11½	8,119	14	0	4,739	19	7	8,237	17	10½	6,620	12	5	29
30	1,093	3	6½	1,238	16	8	684	6	9	1,345	17	2½	1,771	4	2	30
31	4,230	10	0	4,940	0	0	832	5	0	5,227	15	0	5,483	2	6	31
32	2,348	17	10½	2,640	17	7	1,455	14	2	2,597	18	10½	2,611	7	9	32
33	750	6	1	756	14	8	246	11	0	2,016	13	8½	1,875	0	1	33
34	2,348	13	10½	944	14	6	2,636	7	5	2,241	17	5½	9,177	3	3	34
35	103,623	11	3½	107,271	14	10	58,384	12	8	155,435	7	7	156,165	1	2	35

* Duties abolished.

† Duty increased 6s. a gallon.

‡ Railway sold:—Includes £100,000 on account of sale.

§ Now interest on second Mortgage Bonds.

A COMPARATIVE TABLE

EXPENDITURE:—	1878-79.			1879-80.			
	£	s.	d.	£	s.	d.	
Charges of Debt - - - -	43,103	8	0	49,008	3	4	1
Governor and Staff - - - -	7,064	15	8	7,535	4	3	2
Privy Council - - - - -	463	16	8	145	1	7	3
Legislative Council - - - -	796	10	10	820	15	9½	4
Colonial Secretariat - - - -	5,242	12	10½	5,256	19	5	5
Director of Public Works - -	9,460	7	4	9,854	4	0½	6
Audit Office - - - - -	3,556	18	8½	3,305	16	3	7
Treasury - - - - -	3,083	10	8½	3,076	11	0	8
Savings Bank - - - - -	2,185	1	2	9
Stamp Office - - - - -	686	11	6	670	11	3	10
Post Office - - - - -	17,415	19	10½	18,526	15	5½	11
Customs, &c. - - - - -	30,499	1	2	30,799	18	11	12
Judicial - - - - -	36,054	13	10	37,461	7	1	13
Ecclesiastical - - - - -	10,234	17	8	9,826	10	8	14
Medical - - - - -	46,618	2	9	†49,296	12	6½	15
Police - - - - -	49,785	12	6½	53,353	1	0½	16
Prisons and Reformatories - -	29,093	13	11	30,017	11	1½	17
Education - - - - -	23,344	16	5	25,600	2	7½	18
Harbour Masters - - - - -	882	14	11	1,018	5	0	19
Militia and Store - - - - -	20
Colonial Allowances and Military Expenditure- Quarantine and Central Board of Health - - - -	4,858	9	1	4,111	5	4	21
Miscellaneous - - - - -	17,321	5	1½	16,940	12	5½	22
Census - - - - -	23
Steam Communication - - - - -	4,253	2	6	3,925	12	6	24
Stationery and Printing - - - -	3,379	6	0	7,747	10	6	25
Library and Museum - - - - -	587	5	4	745	14	1	26
Colonization - - - - -	27
Plantations - - - - -	4,208	1	5½	5,567	9	10½	28
Railway - - - - -	6,651	9	9	17,993	2	5	29
Main Roads and Buildings - - - -	54,017	16	6	63,728	3	1	30
Pensions, &c. - - - - -	12,029	9	9	12,659	11	6	31
Parochial - - - - -	2,265	12	6½	2,213	4	6½	32
Rates on Public Buildings - - - -	33
Recovered Lands - - - - -	34
Purposes now supplied by Appropriated Revenues Jamaica share of "Florence" damages - - - -	73,793	14	8½	83,177	15	8½	35
	36
	37
Total Expenditure from Income - - - -	502,938	18	11½	558,783	12	11	38
Sinking Funds, &c. - - - - -	22,442	17	2	27,406	0	11	39
Total Payments from Income - - - -	525,381	16	1½	586,189	13	10	40
Less Debt Payments as above - - - -	22,442	17	2	27,406	0	11	41
	502,938	18	11½	558,783	12	11	42
Add Expenditure from Moneys raised by Loans - -	*37,266	7	0	98,218	12	3½	43
Total - - - - -	540,205	5	11½	657,002	5	4½	44
Immigration - - - - -	†21,150	14	8½	30,577	14	4½	45
Total - - - - -	21,150	14	8½	30,577	14	4½	46

* Jamaica Railway, £38,112 19s.—Telegraph Construction, £4,153 8s.

† Second year of new arrangement. Debt and Medical Charges now borne by General Revenue.

OF EXPENDITURE.

	1880-81.			1881-82.			1882-83.			1883-84.			1884-85.			
	£	s.	d.	£	s.	d.	£	s.	d.	£	s.	d.	£	s.	d.	
1	45,416	6	7	45,880	18	4	43,777	7	4	43,158	13	7	65,822	14	9	1
2	7,300	0	0	7,900	0	0	7,707	0	8	6,167	5	11	6,986	8	0	2
3	67	19	8	421	2	6	94	8	3	81	6	2	86	6	11	3
4	826	3	9	778	1	11	967	19	11	819	10	6	1,612	16	0½	4
5	5,076	10	9	5,478	13	9	5,470	2	6½	5,236	4	5½	5,212	4	10½	5
6	9,164	3	6	8,996	19	10	9,049	7	10	8,558	1	1	8,549	19	8	6
7	3,298	11	1	3,374	14	6½	3,534	3	2	3,518	1	6½	3,155	8	0½	7
8	3,042	11	0	3,193	3	11	3,272	6	10	3,207	14	11½	3,349	0	6	8
9	1,917	8	4	2,103	1	3	2,620	18	6½	9
10	673	15	6	710	13	10	681	13	10	815	5	4	776	7	9	10
11	20,294	2	2	19,906	1	8½	21,433	14	8½	23,022	6	3	22,536	18	6	11
12	30,807	12	3	31,156	16	2½	31,832	11	1½	32,232	6	0	31,458	1	0½	12
13	38,053	18	6	37,356	0	7½	36,266	4	4	34,561	2	0	34,715	2	6	13
14	8,122	0	4	10,277	11	0	7,881	6	2	7,450	0	4	7,408	13	1	14
15	48,560	2	3	51,456	18	6½	50,141	0	1	48,504	10	7½	49,031	4	8½	15
16	51,178	2	11	49,398	15	4½	48,669	14	5	49,173	5	7½	48,324	8	1½	16
17	31,128	3	6	29,870	5	7½	26,996	5	6½	24,085	15	2½	22,553	1	6½	17
18	25,715	16	7	22,864	13	2½	25,064	7	3	25,862	15	10	28,944	16	2	18
19	979	4	0	949	17	11	816	4	5	924	12	8	19
20	4,286	9	7	836	17	2	20
21	3,990	14	9	16,234	6	1	4,416	16	10	3,867	18	1	21
22	126	15	5	4,788	7	2	22
23	16,447	15	6	5,561	13	2	16,163	12	1½	16,798	0	5	20,713	0	1½	23
24	6,032	17	0	8,002	13	2½	24
25	5,182	14	5	973	6	6	5,335	1	8	5,046	10	0	2,116	9	2	25
26	7,915	16	2	7,060	18	7½	6,191	13	10½	5,749	14	10½	26
27	878	13	8	5,280	18	2½	926	14	0	920	7	6½	916	15	10½	27
28	12,776	13	7	7,723	5	2	9,660	0	0	28
29	5,456	2	11	53,617	1	2½	4,851	2	6	5,387	12	3	5,000	3	11	29
30	12,490	19	6	13,764	6	8	14,112	9	9	12,047	13	8	18,016	10	6	30
31	74,463	3	2	2,132	5	11½	53,414	11	0	48,165	15	0½	47,814	8	0½	31
32	13,372	15	7	13,411	8	4	13,160	7	1½	12,628	18	6	32
33	2,058	9	10½	82,633	6	2½	2,059	8	1½	2,038	2	10	33
34	34
35	3,500	0	10	35
36	90,586	0	6	78,342	15	11	86,742	17	9½	92,348	19	4½	36
37	4,192	7	6	37
38	568,521	7	6½	533,711	5	0½	529,850	13	1½	531,884	17	7	562,702	1	10½	38
39	28,096	12	8	14,852	15	0	13,648	2	4	12,939	1	9	24,607	7	7	39
40	596,618	0	3	548,564	0	0½	543,498	15	5½	555,035	19	4	587,309	9	5½	40
41	28,096	12	8	14,852	15	0	13,648	2	4	12,939	1	9	24,607	7	7	41
42	568,521	7	7	533,711	5	0½	529,850	13	1½	531,884	17	7	562,702	1	10½	42
43	79,368	7	2½	142,933	4	7	180,033	14	0	141,347	13	2	204,240	12	3	43
44	647,889	14	9½	676,644	9	7½	709,884	7	1½	673,232	10	9	766,942	14	1½	44
45	35,934	5	6	24,521	11	11½	23,840	15	9	30,700	11	6½	14,714	19	9	45
46	35,934	5	6	24,521	11	11½	23,840	15	9	30,700	11	6½	14,714	19	9	46

‡ Including Quarantine and Central Board of Health.

A COMPARATIVE TABLE

EXPENDITURE:—	1885-86.			1886-87.			
	£	s.	d.	£	s.	d.	
Charges of Debt	72,422	16	11	74,546	8	2	1
Governor and Staff	6,857	4	7	6,817	16	0	2
Privy Council	10	10	0	177	7	7	3
Legislative Council	751	17	4	980	16	1	4
Colonial Secretariat	5,230	3	5½	5,314	8	10½	5
Director of Public Works	8,738	3	4	7,768	5	5	6
Audit Office	3,253	6	9	3,360	10	4½	7
Treasury	3,358	16	0	3,248	4	6	8
Savings Bank	2,160	7	7½	2,144	7	2	9
Stamp Office	861	9	10	928	2	10	10
Post Office and Telegraphs	22,436	10	4½	26,136	8	5½	11
Revenue Departments	30,987	6	11½	30,818	7	0½	12
Judicial	35,247	13	1	35,092	5	7	13
Ecclesiastical	6,984	15	4	6,933	10	8	14
Medical	49,784	19	4½	52,456	6	4	15
Police	48,649	13	6	48,217	19	10	16
Prisons and Reformatories	23,561	10	2½	23,835	11	2½	17
Education	30,833	1	4	33,323	3	11½	18
Harbour Masters	1,822	2	10½	1,324	19	5½	19
Colonial Allowances and Military Expenditure-	6,708	14	9	7,279	9	11	20
Miscellaneous	*15,196	3	11½	16,443	8	3½	21
Census	22
Steam Communication	2,152	15	0	2,000	0	0	23
Stationery and Printing	6,599	11	8	5,596	0	2	24
Library and Museum	849	14	7½	1,128	9	1	25
Colonization	4,488	0	0	179	0	0	26
Plantations and Gardens	4,253	0	10	4,391	3	0	27
Railway	27,424	4	4	33,049	14	9	28
Main Roads and Buildings†	52,285	0	4	48,080	5	6	29
Pensions, &c.	12,733	0	4	12,363	4	2	30
Parochial	31
Recovered Lands	32
Purposes now supplied by Appropriated Revenues	96,087	9	1½	120,088	1	8½	33
Jamaica share of "Florence" damages	34
Total Expenditure from Income	582,735	3	9½	613,959	15	0½	35
Sinking Funds, &c.	14,002	16	2	20,956	5	3	36
Total Payments from Income	568,732	7	7½	593,003	9	9½	37
Less Debt Payments as above	14,002	16	2	20,956	5	3	38
	582,735	3	9½	613,959	15	0½	39
Add Expenditure from Moneys raised by Loans	29,314	19	7	23,633	13	5	40
Total	612,050	3	4½	637,593	8	5½	41
Immigration	10,562	13	1	8,567	14	3½	42

* For details, see the head "Miscellaneous."

† Now includes Light Houses.

OF EXPENDITURE, *continued.*

	1887-88.			1888-89.			1889-90. Half-Year.			1890-91.			1891-92.			
	£	s.	d.	£	s.	d.	£	s.	d.	£	s.	d.	£	s.	d.	
1	77,453	10	7	83,127	15	0	40,799	1	6	76,568	11	1	77,313	10	1	1
2	6,867	18	3	6,783	4	4	3,460	8	0	6,947	5	3	6,819	6	1	2
3	47	10	9	31	14	11	165	1	3	10	10	3	3
4	1,726	5	5	1,340	10	4	476	12	9	1,459	6	10	1,448	9	2	4
5	5,215	1	4½	5,345	8	6	2,700	4	8	5,183	17	6½	5,047	3	7	5
6	10,682	6	5	10,733	5	3	15,583	18	11½	12,378	5	3	14,657	10	10	6
7	3,373	8	5½	3,201	6	5	1,611	9	1	3,451	9	10	3,520	10	4	7
8	3,180	7	3½	3,136	14	7	1,581	4	10	3,498	14	5½	3,838	8	11	8
19	2,255	14	10½	2,233	12	2	1,081	1	0½	2,374	2	9½	2,627	16	4	9
10	981	2	11	1,020	0	7	448	1	5	1,043	5	8	1,052	1	10	10
11	24,147	25	0½	25,357	18	8	12,589	19	4½	27,093	13	9½	30,244	11	1	11
12	31,226	9	5½	30,881	17	1	15,570	8	9½	32,697	4	4½	33,311	6	5	12
13	36,063	14	10½	36,057	14	6	18,214	14	9½	38,573	15	11	39,763	18	0	13
14	6,781	2	11	6,277	6	0	3,237	19	0	6,137	15	7	5,561	11	1	14
15	48,786	12	10½	49,514	18	9	24,332	18	4½	49,502	0	3½	55,067	17	5	15
16	48,032	15	6½	47,827	7	6	24,668	10	1	50,132	10	2	51,389	17	10	16
17	23,343	5	2½	24,134	3	2	11,676	13	5½	23,573	15	3½	24,954	10	7	17
18	35,199	11	10½	37,518	4	3	20,331	19	9	40,252	11	3	40,790	9	8	18
19	1,476	3	8½	1,472	15	2	603	10	7	1,415	11	2	1,802	0	5	19
20	7,880	2	7½	7,647	17	4	3,651	6	7	8,590	6	4	8,594	12	5	20
21	14,974	1	6½	20,153	16	8	10,090	16	9	26,762	14	11½	72,214	1	9	21
22	83	18	0	6,232	7	8	22
23	1,726	16	8	2,619	0	11	1,333	6	8	2,583	6	8	2,150	0	0	23
24	6,548	7	0½	6,336	4	9	4,866	11	2	6,533	18	2	9,385	18	5	24
25	1,048	18	6½	942	2	2	516	1	11	3,585	16	6	1,831	17	9	25
26	3,822	0	0	26
27	4,796	9	0	5,070	2	4	2,685	12	11	6,932	5	0½	5,057	8	4	27
28	32,064	7	5	33,167	0	3	9,798	2	5	5,885	4	5	672	11	11	28
29	52,318	9	4	57,631	18	10	32,210	3	2½	91,658	19	1	91,659	4	6	29
30	13,498	6	5	15,035	13	5	7,191	17	0	14,166	17	11	13,226	16	5	30
31	31
32	32
33	107,481	9	5½	112,633	4	3	58,627	7	3½	126,289	3	8	135,897	1	0	33
34	34
35	612,999	5	11	637,232	18	7	319,935	2	4½	669,021	8	7	746,143	5	1	35
36	26,946	4	6	27,462	4	3	12,635	10	4	29,018	15	0	28,998	7	7	36
37	586,063	1	5	664,695	2	10	332,570	12	8	698,040	3	7	775,131	12	8	37
38	26,946	4	6	27,462	4	3	12,635	10	4	29,018	15	0	28,998	7	7	38
39	612,999	5	11	637,232	18	7	319,935	2	4	727,058	18	7	746,143	5	1	39
40	15,671	18	5	37,745	9	2	23,670	13	7	34,140	17	7	115,360	18	8	40
41	628,671	4	4	674,978	7	9	343,605	15	11	761,209	16	2	861,414	3	9	41
42	4,553	0	7	8,972	11	3	1,382	14	5½	8,411	1	8	35,639	14	2	42

‡ Includes Land Department.

‡ Now for salary of Government Director only.

A COMPARATIVE TABLE OF EXPENDITURE.

	1878-79.	1879-80.	1880-81.	1881-82.	1882-83.	1883-84.	1884-85.
FROM APPROPRIATED REVENUES:—							
Poor Rates (a) -	£ 27,739 2 6	£ 28,645 15 11½	£ 36,141 1 10	£ 32,960 19 3½	£ 30,465 9 6½	£ 30,498 7 5½	£ 31,266 16 9½
Kingston Streets -	213 0	306 0	3,010 14 0	414 10 0	117 0	17 17 5	230 17 1
Markets (b) -	1,670 6 4½	5,818 1 3	3,010 14 0	6,608 10 6½	4,104 6 0	8,088 3 9½	6,539 5 10
Pounds (c) -	823 10 1	1,086 15 11	1,043 9 6	1,068 13 5½	1,011 3 9½	946 14 11	989 11 10½
Parochial Roads -	34,222 6 2	40,330 5 9	41,467 3 9	33,803 7 7½	33,746 6 5½	84,534 11 11½	41,166 10 10½
Sanitary (d) -	2,329 10 9	2,947 1 7	2,753 6 5	3,304 8 7	3,538 7 6½	3,922 11 10	4,773 7 5½
Fire Rates, Kingston (e) -	747 0 0	1,494 7 11	1,404 13 11	1,109 9 10	1,801 9 2	2,638 1 0	1,576 11 5
Dog Tax -	...	967 8 6½	1,461 10 2	1,503 3 7½	...	3,208 19 5	8,008 6 5
Trade License Surplus Fund (f) -	644 8 5	2,141 18 4	3,046 10 0	2,410 3 4	2,183 18 5½	2,537 10 0	2,827 11 8
Gas Appropriation -	5,404 10 0	1,884 15 0
Total -	73,793 14 3½	83,177 15 3½	90,586 0 6	82,633 6 2½	78,943 15 11	86,742 17 9½	92,348 19 4½
FROM APPROPRIATED REVENUES:—					1889-90. Half-Year.	1890-91.	1891-92.
Relief of the Poor (a) -	£ 32,586 11 0½	£ 86,239 8 0½	£ 35,623 7 2½	£ 88,566 17 5	£ 20,087 19 0½	£ 43,220 10 4½	£ 43,907 19 10
Kingston Streets -	919 4 4	648 2 1	1,115 0 0	892 2 1	223 0 0	892 0 0	860 0 0
Markets (b) -	4,499 17 7½	4,461 7 8	4,501 10 6½	3,223 2 1	1,822 15 3½	5,100 11 9½	7,726 8 4
Pounds (c) -	1,031 16 7½	931 7 7½	965 3 10½	1,001 11 5	569 18 1½	1,039 19 8½	986 19 6
Parochial Roads -	41,844 9 0	53,960 9 4½	47,798 12 11½	51,639 0 8	27,717 16 4½	60,148 8 7½	59,552 6 8
Sanitary (d) -	8,161 1 4½	17,944 13 5½	8,670 12 10	8,241 0 9	3,261 6 10½	5,523 15 8½	6,791 3 9
Fire Rates, Kingston (e) -	1,187 18 2	1,350 2 0	1,314 7 2	1,147 8 8	798 9 0	1,601 12 2	1,862 17 11
Trade License Surplus Fund (f) -	2,391 19 10	2,205 16 3½	2,936 9 10½	2,494 19 5	1,383 14 7½	3,003 0 11½	3,006 7 6
Gas Appropriation -	2,493 15 4	2,527 12 0	1,896 14 0	3,040 18 0	1,388 10 1	2,701 13 5	2,864 7 0
Parochial General Purposes -	968 15 9	1,419 3 2	2,634 10 11½	2,366 10 8	1,438 17 11	3,157 10 10½	3,963 4 8
Miscellaneous -	125 0 0
Total -	96,087 9 1½	120,068 1 8½	107,481 9 5½	112,633 4 3	58,637 7 3½	126,289 3 8	181,520 15 2

(d) Appropriated by Law 14 of 1873.
 (e) " " " Law 44 of 1872.
 (f) " " " Law 9 of 1872.

(a) Appropriated by Law 5 of 1863.
 (b) " " " " 9 of 1874.
 (c) " " " " Order of Government.

DETAILS OF MISCELLANEOUS.

	1888-89.	1889-90. Half-Year.	1890-91.	1891-92.
	£ s. d.	£ s. d.	£ s. d.	£ s. d.
Clerk Parochial Boards .	1,521 11 8	752 10 0	1,501 2 6	1,508 5 0
Miscellaneous .	11,784 13 5	4,877 18 7	5,345 10 10½	15,245 4 2
Registrar General's Department }	2,988 19 5	1,535 2 2½	3,465 13 11½	3,337 16 8
Board of Supervision .	484 13 4	214 7 11	388 17 8½	435 13 6
Maintenance of Forfeited Lands }	166 12 1
Subsidy to W. I. & P. Telegraph Company }	2,000 0 0	1,000 0 0	2,000 0 0	2,000 0 0
Island Record Office .	1,267 6 9	753 7 11½	1,406 19 8	1,663 4 11
Registration of Titles	179 10 5	526 12 9	513 0 6
Extension Track Jam. Railway	11,015 17 9	43,958 7 9
“ “ (Railway).	...	777 19 8
Industrial Schools	161 19 9	633 11 7
Immigration	2,918 12 8
	£ 20,153 16 8	10,090 16 9	25,762 14 11½	72,214 1 9

PROPERTY-TAX COLLECTED DURING THE YEAR 1891-92.

Parish.	Land at 3d. per Acre.	Land at 1¼d. per Acre.	Land at ¼d. per Acre.	Land at ½d. per Acre.	Total.
	£ s. d.	£ s. d.	£ s. d.	£ s. d.	£ s. d.
Kingston .	4 9 6	0 16 5	0 18 1½	1 4 7½	7 8 8
St. Andrew .	157 4 3	19 6 7½	37 17 4½	75 9 2½	289 17 5½
St. Thomas .	195 2 0	10 16 7½	57 18 8½	108 11 6½	372 8 10½
Portland .	150 19 6	5 19 7½	57 15 6½	99 4 10½	313 19 6
St. Mary .	228 11 3	27 1 1½	101 19 8½	71 15 3	429 6 11½
St. Ann .	186 5 0	154 6 6	205 3 6½	116 4 4½	661 19 5
Trelawny .	133 19 6	99 7 1½	85 19 2	95 4 8½	414 10 5½
St. James .	101 15 9	46 16 4½	62 5 11½	89 14 9	300 12 10
Hanover .	105 9 0	46 1 4½	86 1 1½	62 11 0	300 2 5½
Westmoreland .	151 15 0	62 5 6	135 13 3½	112 16 9½	463 10 7½
St. Elizabeth .	127 2 6	116 2 7½	99 8 2½	150 2 4	492 15 7½
Manchester .	187 11 6	53 3 1½	85 9 8½	94 4 3½	420 8 7½
Clarendon .	268 4 6	39 0 3	73 4 10½	185 12 8½	566 1 3½
St. Catherine .	253 13 6	90 19 1½	108 6 2½	153 5 9	606 4 7½
Totals	£ 2,252 2 9	772 2 5	1,199 0 1	1,416 2 2	5,639 7 5

STATISTICAL STATEMENT OF THE NUMBER OF HOUSES ON WHICH POOR RATE HAS BEEN COLLECTED DURING THE YEAR, 1891-92.

PARISH.	HOUSES OTHER THAN RATED.										Total No. of Houses.	Total Poor Rate.		
	RATED HOUSES.		HOUSES OTHER THAN RATED.										Total No. of Houses.	
	No.	Amount.	Huts.	Every other.	Arrears Classed Houses.				Amount.					
	£ s. d.	Ownd.	Tenanted.	Ownd.	Tenanted.	1st Class.	2nd Class.	3rd Class.	Total.	£ s. d.				
Kingston	4,999	7,791 19 10	8	422	19	4	22	62	6	120	629	134 5 9	5,628	7,928 5 7
St. Andrew	2,940	1,811 0 104	8	1,637	932	4	2	4	1	36	19	2,658	2,584	2,966 11 4
St. Thomas	1,972	864 4 104	65	3,098	720	2	2	10	2	5	4	3,903	3,727	1,634 8 4
Portland	1,781	1,865 16 6	5	1,713	1,853	1	1	1	1	2	5	2,082	1,780	2,176 0 4
St. Mary	3,201	1,882 7 104	3	2,223	4	13	1	9	0	92	0	2,317	1,698	2,513 3 84
St. Ann	5,642	2,357 6 74	62	1,315	468	5	5	47	28	4	4	1,881	85	2,708 15 14
Trelawny	2,108	1,043 17 8	33	1,440	501	3	5	5	3	28	20	2,098	1,887	1,466 11 7
St. James	2,438	1,223 18 0	7	62	689	354	4	5	3	28	20	1,677	1,108	1,560 18 4
Hanover	2,797	1,156 12 44	1	374	743	0	3	6	4	5	14	1,144	1	1,418 5 84
Westmoreland.	5,945	2,777 12 44	10	1,237	889	0	3	6	2	6	5	2,175	1,381	2,608 9 4
St. Elizabeth	2,238	1,021 13 84	14	4,587	1,009	2	1	1	5	21	2	5,599	1,742	2,182 19 84
Manchester	5,566	1,897 0 104	54	2,191	276	1	4	2	4	13	2	1,348	16	2,281 12 44
Clarendon	5,560	1,992 4 64	23	2,191	777	1	5	1	3	19	2	3,074	3,081	2,599 0 84
St. Catherine	3,915	2,917 19 9	5	3,656	1,690	4	4	2	3	10	6	5,896	4,762	4,567 4 5
Total 1891-92	50,493	29,548 14 104	285	26,498	10,235	35	49	140	60	363	87	97,001	8,326	87,946 6 04

CLASSIFIED STATEMENT
SHOWING THE NUMBER OF TAXPAYERS FROM THE YEAR 1880 TO 1883.

Parish.	1879-80.			1880-81.			1881-82.			1882-83.		
	Under		From £3 and up- wards.	Under		From £2 and up- wards.	Under		From £2 and up- wards.	Under		From £2 and up- wards.
	£1	£2	Total.	£1	£2	Total.	£1	£2	Total.	£1	£2	Total.
Kingston	1,068	593	2,948	1,193	963	3,726	1,693	691	3,739	1,182	436	2,326
St. Andrew	4,478	437	5,277	3,268	443	4,015	4,479	398	5,260	5,130	443	5,960
St. Thomas	5,162	331	5,767	4,100	287	4,563	5,737	618	6,665	6,061	429	6,755
Portland	5,302	351	5,394	4,335	309	4,859	4,431	327	4,945	5,020	322	5,640
St. Mary	4,869	489	5,628	3,474	381	4,112	3,896	412	4,605	4,780	590	5,560
St. Catherine	8,743	1,122	10,847	6,946	1,019	8,735	8,310	1,066	10,068	8,147	997	9,938
St. Ann	3,753	418	4,521	3,353	430	4,658	4,421	450	5,251	5,153	462	6,000
Clarendon	7,708	829	9,593	6,688	757	7,989	9,348	881	10,873	7,785	968	10,018
Manchester	5,253	545	6,256	5,184	532	6,061	5,724	507	6,631	5,827	520	6,728
Trelawny	4,333	283	4,894	4,139	296	4,795	4,406	305	4,965	4,504	328	5,172
St. James	4,627	436	5,327	3,572	402	4,249	3,572	402	4,249	4,463	593	5,369
Hanover	2,950	342	3,464	3,769	378	4,387	3,898	552	4,707	4,109	475	4,843
Westmoreland	4,823	807	6,173	5,154	861	6,608	5,222	872	6,694	5,120	870	6,590
St. Elisabeth	7,084	864	8,321	6,161	776	7,288	7,182	805	8,306	6,983	779	8,106
Total	70,153	7,847	84,845	61,776	7,824	76,035	72,259	8,286	86,403	74,254	8,111	89,406

CLASSIFIED STATEMENT
SHOWING THE NUMBER OF TAXPAYERS FROM THE YEAR 1888 TO 1891.

Parish.	1887-88.			1888-89.			1889-90.			1890-91.				
	Under		From £2 and up- wards.	Under		From £2 and up- wards.	Under		From £2 and up- wards.	Under		From £2 and up- wards.		
	£1	£2	Total.	£1	£2	Total.	£1	£2	Total.	£1	£2	Total.		
Kingston.	1,281	840	3,761	1,353	894	4,268	1,460	988	2,422	4,340	1,087	1,345	2,428	4,860
St. Andrew	3,790	579	4,834	3,373	862	4,798	4,028	1,009	589	5,626	3,807	1,209	724	5,740
St. Thomas	7,120	420	6,800	4,179	663	5,200	6,225	787	394	7,496	5,489	981	489	7,909
Portland	4,390	1,918	6,758	5,081	599	5,991	5,438	643	397	6,478	5,286	638	425	6,399
St. Mary	5,001	518	5,805	5,115	471	5,861	4,369	1,032	470	5,871	4,484	1,075	491	6,050
St. Catherine	8,044	1,508	10,288	8,766	1,589	896	9,166	1,762	854	11,782	9,287	1,416	1,086	11,789
St. Ann	7,325	505	8,813	8,514	549	525	9,588	680	635	10,665	12,794	981	868	14,598
Clarendon	9,240	719	10,482	9,148	695	617	10,460	9,303	897	10,773	7,285	4,015	864	12,164
Manchester	5,861	589	6,380	6,379	579	374	7,332	6,608	553	7,476	6,784	577	395	7,756
Trelawny	4,738	528	5,642	4,928	568	629	6,125	4,772	514	379	5,665	5,750	530	6,634
St. James	3,877	487	4,658	3,421	701	392	4,454	3,617	440	4,335	3,657	634	352	4,643
Hanover	3,797	521	4,565	2,705	1,044	354	4,103	2,900	987	4,231	5,239	1,074	382	6,695
Westmoreland	5,924	790	7,139	4,598	557	352	5,507	5,521	695	370	6,586	6,079	817	7,327
St. Elizabeth	8,862	1,007	10,310	7,454	915	380	8,759	7,981	956	9,365	6,706	988	490	8,183
Total	79,189	9,456	97,584	75,014	10,686	7,397	93,697	80,683	11,913	8,493	101,069	84,733	16,180	110,692

* For 1891-92

STATEMENT OF PAROCHIAL ROAD TAX FOR 1891-92.

Parish.	No. of Horsekind.			No. of Asses @ 3/6.	No. of Wheels @					Total Yield.
	@ 11/	@ 7/	Total.		15/	10/	6/	20/	Total.	
Kingston	898	68	966	5	836	136	714	568	2,254	£1,840 16 1
St. Andrew	1,940	27	1,967	1,316	984	48	1,096	16	2,144	2,362 8 0
St. Thomas	2,129	4	2,133	1,007	454	8	1,018	...	1,490	1,913 3 9
Portland	1,941	6	1,947	385	328	26	660	...	1,014	1,536 11 1
St. Mary	3,294	12	3,306	571	516	16	1,118	...	1,650	2,580 17 10
St. Ann	2,670	96	2,766	1,294	782	164	1,042	...	1,988	2,655 15 7
Trelawny	1,198	25	1,223	774	600	48	486	...	1,044	1,318 7 4
St. James	1,592	22	1,614	736	460	32	578	...	1,070	1,515 0 10
Hanover	1,982	18	2,000	742	356	38	426	...	814	1,600 2 4
Westmoreland	3,390	35	3,415	1,048	754	48	830	20	1,652	2,336 13 4
St. Elizabeth	2,738	14	2,752	1,752	766	40	696	...	1,502	2,549 15 7
Manchester	2,314	49	2,363	1,381	642	98	530	...	1,270	2,168 9 1
Clarendon	3,284	14	3,298	1,439	568	28	1,300	4	1,900	2,851 15 10
St. Catherine	3,794	14	3,808	1,409	728	52	1,950	108	2,838	3,502 14 7
Total 1891-92-	33,154	404	33,558	13,859	8,678	782	12,444	716	22,670	31,232 11 9
" 1890-91-	33,389	436	33,825	13,993	8,050	822	12,348	740	21,960	31,189 6 5
Increase	628	...	96	...	660	43 5 3
Decrease	235	32	267	134	...	40	...	24

STATEMENT SHEWING THE NUMBER OF TRADE LICENSES ISSUED IN THE YEAR 1891-92.

Parish.	Merchants.	Storekeepers.	Retailers.				Wharfingers.	Supercargoes.	Auctioneers.	Newspapers.
			First Class.	Second Class.	Third Class.	Total.				
Kingston	26	51	97	121	185	439	17	1	12	12
St. Andrew	19	182	201
St. Thomas	...	3	3	9	187	199	7
Portland	2	1	14	34	258	306	8	...	1	...
St. Mary	...	2	6	18	302	326	9	...	2	...
St. Ann	5	1	13	28	335	375	6	...	3	...
Trelawny	2	3	10	19	185	214	8	...	2	1
St. James	2	7	10	15	208	233	10	...	2	1
Hanover	1	6	3	17	143	163	9	...	1	...
Westmoreland	5	5	6	18	358	382	5	1	2	...
St. Elizabeth	2	5	16	33	387	436	11	...	2	...
Manchester	...	1	9	29	356	394	1
Clarendon	7	16	358	381	4	...	1	...
St. Catherine	3	4	23	50	412	485
Total	48	89	216	426	3,356	4,498	95	2	30	14

STATEMENT SHEWING THE NUMBER OF SPIRIT LICENSES ISSUED IN 1891-92.

Parish.	Dealers.	Retailers.	Taverns.	Hotels.
Kingston	26	101	18	1
St. Andrew	-	90	5	1
St. Thomas	-	83	1	-
Portland	-	95	5	1
St. Mary	-	156	2	-
St. Ann	-	129	1	2
Trelawny	-	45	1	-
St. James	-	69	1	-
Hanover	-	58	-	-
Westmoreland	-	119	-	-
St. Elizabeth	-	188	1	-
Manchester	-	168	-	1
Clarendon	-	159	1	1
St. Catherine	-	184	13	2
Total	40	1,644	49	9

STATEMENT OF THE NUMBER OF HORSEKIND, CATTLE, CARRIAGES, &C., IN THE ISLAND IN 1891-92.

Parish.	Number of horsekind (including those used solely for hire) used on the roads.—Law 30 of 1867.	Number of horsekind not used on the roads.—Law 6 of 1878.	Total number of horsekind.	Number of asses used on roads.—Law 30 of 1867.	Number of asses not used on roads.—Law 6 of 1878.	Total number of asses.	Number of horned stock.—Law 6 of 1878.	Number of carriages, allowing 4 wheels to each including those used for hire, for heavy stable purposes and as hackney carriages.—Law 30 of 1867.	Number of carts, drays, &c., allowing 2 wheels to each.—Law 30 of 1867.
Kingston	966	3	969	5	..	5	18	385	307
St. Andrew	1,967	244	2,211	1,316	88	1,404	861	262	548
St. Thomas	2,133	773	2,906	1,007	95	1,102	1,425	115	509
Portland	1,947	926	2,873	385	61	446	1,817	89	330
St. Mary	3,306	1,471	4,777	571	73	644	6,161	133	559
St. Ann	2,766	2,264	5,030	1,294	384	1,678	12,986	236	521
Trelawny	1,223	989	2,212	774	136	910	3,196	139	245
St. James	1,614	686	2,300	736	65	801	2,624	123	299
Hanover	2,000	1,252	3,252	742	96	838	7,145	97	213
Westmoreland	3,415	2,225	5,640	1,048	237	1,285	11,741	205	415
St. Elizabeth	2,752	3,876	6,628	1,752	488	2,240	10,072	201	348
Manchester	2,363	1,372	3,737	1,381	351	1,732	5,129	185	265
Clarendon	3,298	1,884	5,182	1,439	164	1,603	4,212	159	650
St. Catherine	3,808	1,297	5,105	1,409	141	1,550	6,026	222	975
Total	33,558	19,364	52,822	13,859	2,379	16,238	73,403	2,542	6,182

CATTLE, HORSEKIND, &C., ON ESTATES AND PENS.

Parish.	Horned Stock.			Horsekind.			Sheep.
	On Pens.	On Estates.	Total.	On Pens.	On Estates.	Total.	
Kingston
St. Andrew	870	169	1,039	235	14	249	1,000
St. Thomas	1,440	1,826	3,266	772	300	1,072	1,000
Portland	1,963	63	2,026	916	40	956	2,500
St. Mary	6,500	600	7,100	1,735	200	1,935	1,500
St. Ann	13,741	1,102	14,843	1,940	270	2,210	1,000
Trelawny	2,212	3,856	6,068	702	425	1,127	1,300
St. James	2,000	3,159	5,159	850	450	1,300	150
Hanover	7,080	1,397	8,477	1,072	212	1,284	230
Westmoreland	18,000	6,500	24,500	3,000	1,200	4,200	1,800
St. Elizabeth	9,372	1,820	11,192	2,869	750	3,619	900
Manchester	4,986	...	4,986	1,311	...	1,311	500
Clarendon	4,250	2,548	6,798	1,910	300	2,210	350
St. Catherine	6,537	2,830	9,367	1,600	200	1,800	3,000
Total	78,951	25,870	104,821	18,912	4,361	23,273	15,180

IMPORTS AND EXPORTS.

THE value of the Imports into the Colony in each of the last ten years was as follows :—

1881-82	£1,321,962	1886-87	£1,351,394
1882-83	1,625,411	1887-88	1,695,605
1883-84	1,568,639	1888-89	1,597,600
1884-85	1,487,833	1890-91	2,188,937
1885-86	1,325,603	1891-92	1,759,890

Of the goods entered for Island consumption the advalorem duty was paid in respect of £716,379 or 40 per cent. of the whole; specific duties were levied in respect of goods valued at £826,462 or 48 per cent. and goods of the value of £220,158 or 12 per cent. were entered under the free list. The specific duties levied averaged 28 per cent. on cost of the goods in respect of which they were levied and the total amount of duties collected distributed over the total imports was equivalent to a uniform tax of 18 per cent. on first cost of all goods entered for consumption during the year.

Under arrangements made with the Government of the United States to secure to the Colony the advantages of reciprocal trade relations a large addition was made to the free list by which it was estimated that a sacrifice of revenue approximating £30,000 a year would be made. The new tariff came in force as from the 1st February, 1892, and from that date to the end of the financial year the ascertained remission was £7,100. Of this remission 84 per cent. was in respect of imports from the United States and 11 per cent. on imports from the United Kingdom.

The imports into the Colony during each of the last three years were drawn from the several countries in the following proportions, viz. :—

	1891-92.	1890-91.	1888-89.
United Kingdom	49	56	55
Dominion of Canada	10.4	7	9.2
United States	37.2	34	33.9
Other Countries	3.4	3	1.9

The decreased trade with the United Kingdom is due to smaller importations of British manufactured goods and the increase in the importations from the United States to the larger proportion which the imports of foodstuffs during the year bore to total imports. The increase of imports from Canada herald the entry into the local market of manufactured goods, the imports from this source having heretofore consisted almost entirely of fishstuffs.

The value of the exports in each of the last ten years is shown below :—

Year.	Of Produce and Manufactures of the Colony.	Of British, Foreign and other Colonial Produce and Manufactures.	Total.
1881-82	£1,471,917	£77,141	£1,549,058
1882-83	1,365,868	103,578	1,469,446
1883-84	1,350,900	133,089	1,483,989
1884-85	1,181,208	227,645	1,408,848
1885-86	1,078,315	201,803	1,280,118
1886-87	1,334,465	174,542	1,509,010
1887-88	1,661,601	166,989	1,828,590
1888-89	1,501,660	113,164	1,614,824
1890-91	1,807,064	95,730	1,902,814
1891-92	1,628,777	93,319	1,628,777

The falling off in the value of island produce exported in 1891-92 on comparison with the exports of the preceding year is due to a serious check met with in the fruit trade, an abundant yield of home fruit in America having both restricted consumption of tropical fruits and brought down prices; the falling off in the single item of bananas represented a loss to the Colony of £181,623 in value, while the exports of oranges was in 1891-92 less than half what they were in the preceding year. There was also a falling off of £30,342 in the value of pimento exported and £29,128 in logwood, the former due to failure of crop and the latter to falling prices. On the other hand the returns made by sugar estates were exceptionally good the value of sugar exported having been £19,288 in excess of the value of the exports for 1890-91, while the increase in the value of rum was £56,540, and in addition to this increase a large quantity of sugar was awaiting shipment at the close of the year and the stocks of rum held in the local Bonding Warehouses were unprecedentedly large. Other items showing large increase in value are coffee £53,040 and ginger £16,188.

The value of each of the several articles of island produce exported bears the following percentage proportion to their total aggregate value :—

—	1886-87.	1887-88.	1888-89.	1890-91.	1891-92.
Sugar	19.8	17.3	16.3	13.1	15.6
Rum	22.6	12.2	9.1	11.	15.7
Coffee	15.6	19.3	19.4	15.7	20.7
Dyewoods	14.4	21.2	25.	21.3	18.7
Fruit	16.2	21.6	20.3	29.4	17.7
Pimento	3.4	2.7	3.2	4.5	3.1
Other	8.	5.7	6.7	5.	8.5

The exports from the colony during the past six years were distributed among the different countries in the following proportions :—

—	1886-87.	1887-88.	1888-89.	1890-91.	1891-92.
United Kingdom	38.6	40.2	37.3	32.4	32.7
Dominion of Canada	1.3	1.6	2.3	2.1	2.3
United States	43.9	43.2	50.2	55.3	50.9
Other Countries	16.2	15.0	10.2	10.2	10.2

VALUE OF IMPORTS ENTERED FOR CONSUMPTION.

ARTICLES.	1882.	1883.	1884.	1885.
	£ s. d.	£ s. d.	£ s. d.	£ s. d.
FOOD STUFFS.				
From United Kingdom	60,352 3 8	53,387 5 5	44,707 19 2	68,232 9 4
" British Possessions	168,182 17 4	206,780 19 1	211,327 17 2	193,482 4 3
" U.S. of America	252,829 12 11	276,298 13 7	293,291 7 3	337,891 19 9
" Other Countries	3,189 10 0	1,188 19 7	726 5 11	836 1 4
Total Food Stuff	484,554 3 11	537,655 17 8	550,062 9 6	600,442 14 8
LIQUORS.				
From United Kingdom	48,720 13 5	63,114 2 2	67,956 9 1	65,105 16 11
" British Possessions	350 3 1	297 17 7	451 4 8	171 1 6
" U.S. of America	630 6 9	739 3 3	1,017 9 0	1,199 6 8
" Other Countries	3,551 18 11	3,944 16 10	2,525 9 3	3,603 11 1
Total Liquors	53,253 2 2	68,095 19 10	71,950 12 0	70,079 16 2
TOBACCO INCLUDING CIGARS.				
From United Kingdom	215 12 9	681 0 11	218 10 1	463 7 4
" British Possessions	120 3 0	61 0 0	55 1 0	36 17 6
" U.S. of America	10,142 12 9	12,010 10 9	10,335 9 9	8,663 7 10
" Other Countries	490 16 11	514 5 7	870 10 6	1,612 14 2
Total Tobacco	10,969 5 5	13,266 17 3	11,479 11 4	10,776 6 10
HOUSEHOLD FURNITURE.				
From United Kingdom	12,147 11 4	11,160 11 11	15,223 1 1	18,108 12 11
" British Possessions	7 1 7	...	13 7 0	7 3 0
" U.S. of America	3,140 18 4	6,013 19 2	6,302 13 6	5,949 16 0
" Other Countries	214 18 4	134 8 5	168 15 1	392 17 4
Total Household Furniture	15,510 9 7	17,308 19 6	21,697 16 8	24,458 9 3
CLOTHING INCLUDING BOOTS.				
From United Kingdom	393,056 15 11	439,897 6 9	465,544 6 1	431,553 4 7
" British Possessions	396 6 3	946 13 7	1,087 15 11	1,700 7 6
" U.S. of America	6,799 8 3	9,981 10 4	8,489 5 10	3,109 6 7
" Other Countries	388 10 8	380 13 1	2,108 5 6	2,523 14 0
Total Clothing	400,641 1 1	501,206 3 9	477,229 13 4	443,886 12 8
HARDWARE AND IRONMONGERY.				
From United Kingdom	57,704 18 4	56,246 6 9	67,137 11 2	68,466 9 3
" British Possessions	716 7 4	856 18 6	733 15 4	273 11 6
" U.S. of America	6,056 7 7	11,166 10 1	6,810 17 3	14,070 0 8
" Other Countries	2 0 0	41 7 6	248 17 0
Total Hardware and Ironmongery	64,477 13 3	68,271 15 4	74,723 11 3	83,068 18 5

IMPORTS.

293

VALUE OF IMPORTS ENTERED FOR CONSUMPTION.

1886.	1887.	1888.	1889.	1890-91.	1891-92.
£ s. d.	£ s. d.	£ s. d.	£ s. d.	£ s. d.	£ s. d.
50,007 3 4	69,232 19 4	84,358 2 1	88,034 6 10	134,570 15 1	90,427 8 0
168,267 8 11	124,252 1 4	131,180 10 4	152,866 10 4	163,912 7 8	187,768 15 4
319,831 2 5	301,526 13 2	321,877 0 10	332,767 3 4	315,764 1 10	407,206 2 6
1,010 2 0	1,074 18 7	763 6 1	319 1 4	1,935 8 2	1,956 1 6
539,115 16 8	496,086 12 5	538,178 19 4	573,987 1 10	616,182 12 9	687,358 7 4
44,091 2 4	71,640 9 8	58,396 5 2	63,950 17 3	86,054 12 10	64,948 4 1
175 4 2	3 3 6	3 18 0	600 10 7	4,669 7 6	5,926 10 6
1,103 3 11	1,400 6 9	3,224 17 3	8,600 18 2	3,670 16 2	3,369 7 9
2,073 17 4	629 10 2	649 3 1	872 5 0	1,459 5 7	2,471 10 10
47,443 7 9	73,673 10 2	62,214 3 6	69,024 11 0	95,854 2 1	76,715 13 2
314 7 3	343 18 6	555 14 8	441 13 3	428 11 4	483 9 7
...	57 8 1	367 17 6	314 11 3
9,630 10 3	13,566 12 3	12,559 4 10	14,129 15 8	16,883 19 10	15,936 2 3
1,291 11 2	1,089 9 0	1,376 8 4	652 19 6	791 5 6	280 15 9
11,236 8 8	14,999 19 1	14,491 7 5	15,281 16 6	18,461 14 2	17,014 18 10
14,957 10 10	13,042 2 0	15,121 18 4	16,303 16 7	23,651 9 6	16,646 13 10
8 11 0	13 7 4	11 19 9	97 16 3	497 3 7	974 10 2
5,722 7 9	5,665 16 0	6,427 11 6	5,753 15 1	11,099 12 9	7,886 17 3
350 11 6	308 15 3	307 2 0	385 19 6	1,283 7 5	345 14 4
21,039 1 1	19,030 0 7	21,868 11 7	22,541 7 5	36,531 13 3	25,853 15 7
337,550 15 0	356,080 3 1	519,729 19 7	417,503 8 11	551,727 3 7	407,275 11 2
1,203 10 11	604 8 7	179 11 10	907 5 0	3,775 16 9	3,732 17 10
11,447 17 6	12,353 16 9	10,248 16 9	15,273 9 2	26,018 2 11	22,165 1 6
984 2 4	795 3 9	933 18 8	1,204 11 1	5,309 9 4	2,801 19 11
351,186 5 9	369,833 12 2	581,091 6 10	434,888 12 2	586,830 12 7	435,975 10 5
53,620 18 6	40,104 2 3	55,366 18 6	57,194 8 0	78,229 17 0	59,396 9 1
502 16 3	182 3 2	107 15 9	218 10 11	278 7 8	796 19 11
14,327 17 8	6,154 2 2	8,272 12 2	11,961 2 7	33,960 6 4	20,739 10 0
93 1 3	54 15 2	39 9 6	33 19 2	452 3 3	796 19 11
68,544 13 8	46,495 2 9	63,786 15 11	69,408 0 7	112,920 14 3	81,729 18 11

VALUE OF IMPORTS ENTERED FOR CONSUMPTION.

ARTICLES.	1882.		1883.		1884.		1885.	
	£	s. d.	£	s. d.	£	s. d.	£	s. d.
BUILDING MATERIALS.								
From United Kingdom	14,814	10 3	24,013	4 4	24,795	4 3	13,007	13 10
" British Possessions	9,416	10 10	16,633	9 5	9,763	15 3	9,443	0 8
" U.S. of America	33,739	5 10	43,474	8 2	30,626	15 7	24,533	4 4
" Other Countries	327	2 1	80	15 5	71	1 6	130	8 11
Total Building Materials	58,297	9 0	84,201	17 4	65,256	16 7	47,114	7 9
ESTATES' MACHINERY AND SUPPLIES. (Other than Food Stuffs, Liquors, &c.)								
From United Kingdom	17,459	2 8	29,124	1 6	28,165	4 11	14,633	2 7
" British Possessions	173	17 10	518	11 8	212	5 2	48	2 1
" U.S. of America	21,003	12 6	20,995	13 10	21,249	11 2	25,425	10 1
" Other Countries	275	1 6		92	8 5	0	16 0
Total Estates' Machinery and Supplies	38,911	14 6	50,638	7 0	49,719	9 8	40,107	10 9
OTHER MACHINERY & TOOLS.								
From United Kingdom	1,618	1 8	8,399	7 11	2,680	17 1	1,454	12 5
" British Possessions	312	12 8	357	2 3	17	14 6	11	3 6
" U.S. of America	566	5 3	4,222	9 3	3,959	6 5	1,028	19 7
" Other Countries	40	10 0	120	8 3	0	12 0	13	14 0
Total other Machinery & Tools	2,537	9 7	13,099	7 8	6,658	10 0	2,508	9 6
COALS AND COKE.								
From United Kingdom	28,069	6 10	21,272	19 10	28,659	9 2	28,392	15 3
" British Possessions	200	0 10	244	7 2		882	15 3
" U.S. of America	1,311	0 5	319	3 7		474	8 0
" Other Countries	8	0 0		200	0 0	86	8 0
Total Coals and Coke	29,588	8 1	21,836	10 7	28,859	9 2	29,836	6 6
BOOKS AND OTHER PRINTED MATTER.								
From United Kingdom	6,057	2 2	8,400	13 1	8,723	12 1	8,202	14 1
" British Possessions	2	0 0	63	3 0	78	14 5	4	10 0
" U.S. of America	512	10 5	1,567	17 10	1,335	3 2	1,139	10 4
" Other Countries	45	19 3	2	10 0	24	0 0	14	11 0
Total Books and other Printed Matter	6,617	11 10	10,034	3 11	10,161	9 8	9,361	5 5
MISCELLANEOUS.								
From United Kingdom	86,197	2 8	183,999	4 10	153,089	10 2	73,045	9 7
" British Possessions	2,635	4 4	1,057	17 1	1,304	10 4	1,968	8 1
" U.S. of America	66,474	14 1	53,633	6 6	42,293	15 2	40,151	9 1
" Other Countries	1,396	12 3	1,105	7 7	4,162	1 1	11,036	9 6
Total Miscellaneous	156,703	13 4	239,795	16 0	200,849	16 9	126,201	16 3
Grand Total	1,322,062	0 11	1,625,411	15 10	1,568,639	5 11	1,487,832	14 2

VALUE OF IMPORTS ENTERED FOR CONSUMPTION.

1886.		1887.		1888.		1889.		1890-91.		1891-92.	
£	s. d.	£	s. d.	£	s. d.	£	s. d.	£	s. d.	£	s. d.
8,143	5 11	11,580	10 10	11,784	11 4	16,137	7 10	16,902	14 2	27,415	16 7
6,499	14 1	4,321	8 9	5,436	8 4	6,069	18 9	6,218	14 4	8,709	2 5
34,541	9 6	25,260	3 8	30,600	19 4	41,021	15 4	71,453	15 5	60,706	18 4
47	8 1	144	4 10	42	2 0	11	18 2	50	10 8	10	6 9
49,231	17 7	41,306	8 1	47,814	1 0	63,231	0 1	94,625	14 7	96,840	19 1
12,541	7 5	8,241	18 11	11,673	7 8	8,197	1 0	10,772	1 11	7,471	18 6
1,598	5 11	225	12 6	14	0 0	...		320	0 0	162	13 8
10,184	13 6	12,795	19 0	19,231	6 4	7,648	0 4	2,512	2 3	10,442	2 11
.....		1,120	0 0	50	12 0	5	0 0	2	10 0	15	0 0
24,324	6 10	22,383	10 5	30,969	6 0	15,850	1 4	13,606	14 2	18,091	15 1
13,070	5 10	10,404	11 11	3,904	16 5	14,338	2 4	11,187	17 1	11,366	0 0
11	9 9		2	0 0	80	16 0	457	13 0
1,592	0 2	1,324	2 5	8,548	11 6	2,931	14 11	34,447	2 6	12,983	10 7
378	4 6	78	5 9	84	19 1	64	11 0	374	6 0	633	18 4
15,052	0 3	12,307	0 1	12,538	7 0	17,436	8 3	46,060	1 7	25,391	1 11
37,144	16 4	25,614	1 7	38,571	11 11	33,268	1 0	31,519	7 9	81,381	16 6
165	18 10		300	13 0	709	6 3
615	4 0	79	6 3	215	1 0	187	17 6	2,744	6 11	3,403	7 0
351	4 0		10	4 0		3	15 0
38,277	3 2	25,693	7 10	38,796	16 11	33,455	18 6	34,574	7 8	35,998	4 9
8,275	4 11	7,754	16 1	9,908	5 1	8,972	1 0	11,010	9 0	9,209	14 2
14	0 6	112	10 0	4	10 0	36	11 5	166	8 9	142	15 9
1,206	18 8	944	8 1	1,097	12 10	935	17 8	3,948	0 3	4,562	0 11
37	13 11	14	5 0	4	14 0	18	13 0	34	2 9	89	12 9
9,533	10 0	8,325	19 2	11,015	1 11	9,936	11 11	15,159	0 9	14,004	3 7
82,695	0 11	110,265	7 2	240,092	19 8	172,600	6 10	245,429	8 0	148,522	2 0
4,403	0 2	12,578	3 9	22,484	4 2	8,107	7 5	3,563	14 8	8,072	17 11
50,169	15 7	63,262	5 5	57,137	3 3	53,885	14 1	207,822	7 8	63,328	14 8
13,350	9 5	5,594	8 11	3,125	17 1	3,261	3 4	25,557	15 7	7,501	1 3
150,618	6 1	191,701	5 3	322,340	4 2	237,854	1 8	482,373	5 11	248,024	14 5
1,325,602	17 6	1,322,336	8 7	1,695,605	1 7	1,562,922	11 3	2,153,179	13 9	1,762,999	3 1

QUANTITY AND VALUE OF EXPORTS.

ARTICLES.	1882.		1883.		1884.		1885.	
	Quantity.	Value.	Quantity.	Value.	Quantity.	Value.	Quantity.	Value.
SUGAR.	Hhds.	£	Hhds.	£	Hhds.	£	Hhds.	£
To United Kingdom	23,104	369,668	14,250	229,818	10,650	144,531	6,262	69,436
" British Possessions	11,823	189,170	14,883	240,083	13,687	186,150	5,176	57,396
" United States of America	3,198	51,178	4,600	74,183	6,425	88,873	15,739	174,508
" Other Countries	267	4,267	471	7,602	657	8,391	586	6,486
Total Sugar	38,392	614,283	34,204	551,636	31,419	428,445	37,762	307,825
RUM.	Puns.	£	Puns.	£	Puns.	£	Puns.	£
To United Kingdom	20,945	272,289	18,400	206,994	18,039	195,427	17,370	195,484
" British Possessions	271	3,519	450	5,066	342	3,700	484	4,342
" United States of America	337	4,385	263	2,956	211	2,281	205	2,311
" Other Countries	1,189	15,452	1,286	10,947	1,772	19,206	3,932	31,916
Total Rum	22,742	295,645	20,349	225,963	20,364	220,613	21,991	234,053
COFFEE.	Cwts.	£	Cwts.	£	Cwts.	£	Cwts.	£
To United Kingdom	41,004	82,665	51,153	97,396	18,266	37,337	29,103	56,751
" British Possessions	4,489	9,049	6,303	12,001	4,223	8,629	7,751	15,118
" United States of America	13,411	27,037	15,034	28,626	19,346	39,544	31,436	61,302
" Other Countries	7,334	14,784	11,867	22,594	6,522	13,331	12,364	24,110
Total Coffee	66,238	133,535	84,357	160,617	48,357	93,841	80,654	157,281
PIMENTO.	Cwts.	£	Cwts.	£	Cwts.	£	Cwts.	£
To United Kingdom	57,498	85,327	67,613	81,407	85,533	71,889	70,340	43,330
" British Possessions	154	239	619	746	735	659	172	106
" United States of America	16,739	24,841	15,020	18,083	18,502	15,542	18,216	11,221
" Other Countries	1,631	2,420	2,029	2,443	5,603	4,706	6,632	4,085
Total Pimento	76,022	112,817	85,281	102,679	110,472	92,796	95,360	58,742
DYEWOODS.	Tons.	£	Tons.	£	Tons.	£	Tons.	£
To United Kingdom	25,630	76,516	29,016	86,845	42,242	125,772	44,364	120,008
" British Possessions	193	555	10	27	22	58	22	56
" United States of America	4,620	13,749	498	1,486	751	2,239	2,991	8,100
" Other Countries	4,084	12,214	4,083	12,232	4,023	12,001	11,224	30,304
Total Dyewoods	34,532	103,034	33,607	100,590	47,038	140,070	58,601	158,468

* At a Standard of 100

QUANTITY AND VALUE OF EXPORTS.

1886.		1887.		1888.		1889.		1890-91.		1891-92.	
Quantity.	Value.	Quantity.	Value.	Quantity.	Value.	Quantity.	Value.	Quantity.	Value.	Quantity.	Value.
Hhds.	£	Hhds.	£	Hhds.	£	Hhds.	£	Hhds.	£	Hhds.	£
8,112	34,506	2,354	24,322	9,832	104,068	2,409	32,792	1,212	13,636	239	2,479
2,523	27,968	1,598	16,509	2,488	26,343	2,219	30,201	2,033	20,865	1,104	12,576
12,143	134,637	21,253	219,588	14,064	149,062	12,959	176,353	17,506	196,953	22,067	238,323
512	5,680	399	4,119	844	8,929	869	5,020	243	2,784	194	2,097
18,289	202,791	25,604	264,538	27,248	283,402	17,956	244,366	20,994	236,188	23,654	255,475
* Puns.	£	* Puns.	£	* Puns.	£	* Puns.	£	* Puns.	£	* Puns.	£
12,520	156,500	21,423	267,790	16,731	181,261	12,160	121,601	14,026	175,328	14,421	216,324
230	2,876	273	3,412	242	2,631	223	2,233	249	3,105	328	4,922
212	2,654	558	6,960	238	2,586	374	3,744	437	5,468	838	12,578
1,802	22,515	1,872	23,392	1,473	15,942	991	9,914	1,224	15,296	1,460	21,914
14,764	184,545	24,126	301,574	18,684	202,420	13,748	137,492	15,936	199,197	17,047	255,738
Cwts.	£	Cwts.	£	Cwts.	£	Cwts.	£	Cwts.	£	Cwts.	£
26,477	57,827	18,443	68,165	38,217	124,129	30,264	104,229	30,543	114,539	25,677	99,500
5,919	12,925	810	2,993	1,691	5,494	2,713	9,363	5,063	18,986	8,624	33,420
14,187	30,984	29,309	108,325	50,929	165,418	48,323	166,423	33,975	127,405	40,155	155,604
8,336	18,206	8,025	29,662	8,128	26,599	3,306	11,369	6,099	22,870	12,467	38,316
54,919	119,944	56,587	209,145	98,965	321,440	84,606	291,333	75,680	283,800	86,923	326,840
Cwts.	£	Cwts.	£	Cwts.	£	Cwts.	£	Cwts.	£	Cwts.	£
35,925	27,159	43,932	30,752	51,075	34,322	21,267	22,082	54,495	49,046	25,067	20,054
506	383	201	141	29	19	94	97	201	181	720	576
25,080	18,961	17,529	12,270	14,174	9,525	24,507	25,390	29,770	26,793	31,998	25,600
266	201	3,835	2,635	1,231	862	311	323	5,896	5,306	5,944	4,755
61,777	46,704	65,497	45,848	66,559	44,728	46,179	47,842	90,362	81,326	63,729	50,935
Tons.	£	Tons.	£	Tons.	£	Tons.	£	Tons.	£	Tons.	£
40,300	120,677	29,765	96,158	50,824	176,919	60,466	195,852	57,870	301,436	37,525	131,035
501	1,503	340	1,104	415	1,452	486	1,411	53	165	140	490
5,521	16,394	9,208	29,896	19,883	69,220	27,603	89,499	22,254	77,680	22,735	79,310
13,760	56,276	23,801	76,218	32,309	115,159	23,569	92,997	30,817	107,773	27,343	95,650
65,082	194,860	63,114	204,076	103,431	360,750	117,074	379,769	110,994	387,054	87,743	306,475

Liquid gallons each.

QUANTITY AND VALUE OF EXPORTS.

ARTICLES.	1882.		1883.		1884.		1885.	
	Quantity.	Value.	Quantity.	Value.	Quantity.	Value.	Quantity.	Value.
FRUIT.								
To United Kingdom	...	£ 32	...	£ 140	...	£ 231	...	£ 6,270
" British Possessions	...	598	...	969	...	2,274	...	2,235
" United States of America	...	123,633	...	153,108	...	260,571	...	172,887
" Other Countries	...	6	...	29	...	143	...	262
Total Fruit	...	124,269	...	154,246	...	263,019	...	181,654
TOBACCO (INCLUDING CIGARS).								
To United Kingdom	lbs.	£ 21,763	...	£ 937	...	£ 630	...	£ 411
" British Possessions	...	2,876	...	1,510	...	741	...	916
" United States of America	...	2,466	...	259	...	235	...	368
" Other Countries	...	77,476	...	5,153	...	1,523	...	641
Total Tobacco	...	104,581	...	14,357	...	3,436	...	2,455
MINOR PRODUCTS (INCLUDING GINGER).								
To United Kingdom	...	£ 37,998	...	£ 23,580	...	£ 53,636	...	£ 41,444
" British Possessions	...	5,906	...	8,936	...	8,191	...	3,779
" United States of America	...	16,552	...	19,363	...	33,930	...	16,307
" Other Countries	...	2,981	...	5,779	...	12,769	...	21,227
Total Minor Products.	...	63,437	...	63,158	...	106,526	...	82,757
CATTLE.								
To United Kingdom	Head.	£ ...	Head.	£ ...	Head.	£ 88	Head.	£ 99
" British Possessions	6	...	80
" United States of America
" Other Countries	...	497	...	82	...	880	...	100
Total Cattle	...	497	...	4,266	...	88	...	960
HORSEKIND.								
To United Kingdom	Head.	£ ...	Head.	£ ...	Head.	£ ...	Head.	£ ...
" British Possessions	...	39	...	696	...	23	...	580
" United States of America	75	...	1,917
" Other Countries	...	360	...	5,578	...	112	...	2,004
Total Horsekind	...	399	...	6,273	...	185	...	2,584
MISCELLANEOUS.								
<i>Viz.—Foreign Produce re-exported.</i>								
To United Kingdom	...	£ 36,398	...	£ 48,149	...	£ 18,530	...	£ 3,713
" British Possessions	...	9,342	...	12,268	...	41,579	...	19,730
" United States of America	...	14,079	...	11,734	...	28,567	...	143,448
" Other Countries	...	17,322	...	31,427	...	44,413	...	55,754
Total Miscellaneous	...	77,141	...	103,578	...	133,089	...	227,645
Grand Total	...	1,549,057	...	1,469,447	...	1,483,989	...	1,418,722

QUANTITY AND VALUE OF EXPORTS—continued.

1886.		1887.		1888.		1889.		1890-91.		18891-92.	
Quantity.	Value.	Quantity.	Value.	Quantity.	Value.	Quantity.	Value.	Quantity.	Value.	Quantity.	Value.
	£		£		£		£		£		£
...	3,229	...	3,981	...	112	...	2,492	...	3,877	...	2,225
...	2,237	...	864	...	539	...	1,787	...	3,770	...	2,698
...	226,809	...	210,042	...	346,553	...	316,004	...	524,080	...	309,694
...	685	...	694	...	448	...	40	...	49	...	56
...	282,960	...	215,581	...	337,652	...	320,323	...	531,726	...	314,673
lbs.	£	lbs.	£	lbs.	£	lbs.	£	£	£	lbs.	£
822	370	575	287	1,002	501	909	312	...	581	3,275	1,585
1,130	509	176	88	297	149	2,373	895	...	2,287	5,723	2,861
642	289	1,457	722	1,715	867	656	337	...	385	1,136	568
3,109	1,028	3,942	1,323	4,094	2,013	2,134	1,333	...	2,345	9,714	4,449
6,703	2,196	6,150	2,420	7,108	3,520	6,072	2,877	...	5,598	19,848	9,463
...	£	...	£	...	£	...	£	...	£	...	£
...	47,932	...	46,218	...	48,719	...	44,485	...	52,954	...	58,103
...	6,771	...	1,926	...	1,715	...	3,128	...	2,152	...	1,784
...	22,485	...	18,456	...	30,964	...	15,171	...	17,643	...	31,547
...	14,661	...	23,335	...	18,124	...	9,573	...	8,364	...	16,151
...	91,849	...	89,935	...	99,522	...	72,357	...	81,103	...	107,585
Head.	£	Head.	£	Head.	£	Head.	£	£	£	£	£
106	1,080	92	1,000	79	790	18	180
...	8	80
...
12	132	1	10
118	1,212	93	1,010	79	790	26	260
Head.	£	Head.	£	Head.	£	Head.	£	£	£	Head.	£
...	1	50	...	100	2	70
17	850	34	943	62	3,299	...	815	12	1,128
1	50
21	365	18	341	66	1,434	4	77	...	177	9	345
39	1,265	18	341	100	2,377	67	3,426	...	1,092	28	1,543
...	£	...	£	...	£	...	£	...	£	...	£
...	60,149	...	44,147	...	63,258	...	67,445	...	3,417	...	31,538
...	4,218	...	12,927	...	6,808	...	4,661	...	10,981	...	27,784
...	109,899	...	56,763	...	25,263	...	18,378	...	75,124	...	24,061
...	27,537	...	60,705	...	71,660	...	24,255	...	6,208	...	9,946
...	201,803	...	174,542	...	166,989	...	114,739	...	95,790	...	93,319
...	1,280,119	...	1,509,010	...	1,823,590	...	1,614,824	...	1,902,814	...	1,722,096

TOTAL NUMBER, TONNAGE, AND CREWS OF SAILING AND

Year.	BRITISH.									With Cargoes.		
	With Cargoes.			In Ballast.			Total.					
	Vessels.	Tons.	Crews.	Vessels.	Tons.	Crews.	Vessels.	Tons.	Crews.	Vessels.	Tons.	Crews.
	SAILING											
1881-82	184	31,241	1,388	22	5,845	220	206	37,086	1,608	125	30,362	972
1882-83	196	28,870	1,466	50	14,220	462	246	43,090	1,918	106	29,921	874
1883-84	174	24,091	1,266	56	14,276	486	230	38,367	1,752	93	26,668	750
1884-85	179	28,007	1,354	78	19,063	669	256	47,060	2,023	80	23,966	687
1885-86	183	23,089	1,280	56	14,395	494	239	37,484	1,744	75	23,901	64
1886-87	167	19,079	1,183	54	12,283	397	221	31,362	1,580	63	18,550	516
1887-88	169	20,229	1,209	60	15,706	482	229	35,935	1,691	86	30,308	767
1888-89	154	16,053	1,090	58	14,503	460	212	30,556	1,550	57	14,567	443
*1890-91	184	20,996	1,225	31	10,954	279	215	31,950	1,504	67	18,587	519
1891-92	169	23,811	1,247	21	5,008	166	190	28,819	1,413	62	18,263	493
	STEAM											
1881-82	182	190,836	7,962	62	67,028	2,352	244	257,864	10,314	65	13,463	1,900
1882-83	179	182,957	7,863	73	72,086	2,928	252	255,043	10,791	67	36,472	2,087
1883-84	244	233,199	9,077	105	94,338	3,805	349	327,537	12,882	91	36,566	2,423
1884-85	280	296,563	11,742	41	24,303	1,081	321	320,866	12,773	75	49,450	2,141
1885-86	290	292,709	11,669	55	28,138	1,291	345	320,847	12,960	82	42,586	2,126
1886-87	299	318,829	11,815	66	37,965	1,486	365	356,867	13,301	17	6,589	300
1887-88	395	373,356	14,583	94	46,011	1,890	489	419,367	16,473	20	10,604	379
1888-89	361	367,667	14,496	45	21,206	861	406	832,873	15,357	36	23,793	734
*1890-91	381	365,887	14,641	36	23,187	899	417	389,074	15,540	153	76,799	2,841
1891-92	322	370,871	14,060	26	19,160	637	348	390,031	14,697	128	61,694	2,351

TOTAL NUMBER, TONNAGE, AND CREWS OF SAILING AND

Year.	BRITISH.									With Cargoes.		
	With Cargoes.			In Ballast.			Total.					
	Vessels.	Tons.	Crews.	Vessels.	Tons.	Crews.	Vessels.	Tons.	Crews.	Vessels.	Tons.	Crews.
	SAILING											
1881-82	153	24,987	1,167	55	12,586	455	208	37,573	1,622	147	36,399	1,203
1882-83	200	32,239	1,519	52	9,686	423	252	41,925	1,942	117	28,102	983
1883-84	186	31,454	1,408	53	9,222	371	239	40,676	1,779	111	33,161	989
1884-85	207	34,889	1,631	66	11,183	475	273	46,072	2,106	126	40,917	1,182
1885-86	212	28,969	1,460	57	8,193	385	269	37,192	1,845	148	52,267	1,382
1886-87	194	23,581	1,330	43	5,238	282	237	28,819	1,612	115	40,508	1,074
1887-88	204	30,745	1,485	38	4,017	220	242	34,762	1,705	222	84,350	2,130
1888-89	183	25,119	1,339	38	3,358	208	216	28,477	1,547	247	93,510	2,347
*1890-91	177	27,575	1,289	51	5,378	319	228	32,953	1,608	213	85,123	2,068
1691-92	126	18,900	953	55	8,363	374	181	27,263	1,327	201	76,746	1,916
	STEAM											
1881-82	199	206,163	8,829	44	50,373	1,725	243	256,536	10,554	83	52,485	2,668
1882-83	190	198,357	8,717	57	51,061	1,739	247	249,418	10,456	100	57,611	2,997
1883-84	295	271,118	11,107	39	45,027	1,461	334	316,145	12,568	104	59,179	2,726
1884-85	282	276,833	11,124	39	44,603	1,310	321	321,438	13,443	88	43,536	2,236
1885-86	317	297,482	12,314	20	17,510	520	337	314,992	12,834	93	45,781	2,279
1886-87	336	325,770	12,398	24	23,102	595	360	348,872	12,993	30	13,425	542
1887-88	438	372,104	14,671	15	13,538	364	453	385,642	15,035	26	13,037	471
1888-89	424	374,995	14,773	8	6,532	155	432	381,527	14,928	40	30,326	762
*1890-91	398	371,249	15,095	24	25,484	637	422	396,733	15,732	207	102,279	3,795
1891-92	318	355,559	13,824	23	25,362	566	341	388,891	14,390	172	91,510	3,116

* Year ending 31st March, 1891.

STEAM VESSELS ENTERED IN THE PORTS OF JAMAICA.

FOREIGN.						TOTAL.								
In Ballast.			Total.			With Cargoes.			In Ballast.			Total.		
Vessels.	Tons.	Crews.	Vessels.	Tons.	Crews.	Vessels.	Tons.	Crews.	Vessels.	Tons.	Crews.	Vessels.	Tons.	Crews.
YES SELS.														
51	14,227	446	176	44,589	1,418	309	61,603	2,360	73	20,072	666	382	81,675	3,026
43	9,225	349	149	39,149	1,223	302	58,791	2,340	93	23,445	801	395	82,236	3,141
68	24,025	649	161	50,693	1,399	267	50,759	2,016	124	38,301	1,135	391	89,060	3,161
85	28,951	824	165	52,917	1,511	259	51,973	2,041	163	48,004	1,493	422	99,977	3,534
92	36,196	910	167	60,097	1,556	258	46,990	1,926	148	50,591	1,374	406	97,581	3,300
103	41,521	1,030	166	60,071	1,545	230	37,629	1,698	157	53,804	1,429	387	91,433	3,125
161	65,227	1,589	247	95,535	2,356	255	50,537	1,976	221	80,933	2,071	476	131,470	4,047
197	81,795	1,968	254	96,362	2,411	211	30,620	1,533	255	96,298	2,428	466	126,918	3,961
155	69,520	1,600	222	88,107	2,119	251	39,583	1,744	186	80,474	1,879	437	120,057	3,623
149	65,414	1,540	211	83,677	2,033	231	42,074	1,740	170	70,422	1,706	401	112,496	3,446
YES SELS.														
24	18,209	920	89	54,681	2,820	247	227,308	9,862	86	85,237	3,272	333	312,545	13,134
46	30,503	1,381	113	67,069	3,468	246	219,523	9,950	119	102,589	4,309	365	322,112	14,259
34	28,011	1,027	125	77,461	3,520	335	282,649	11,570	139	122,349	4,832	474	404,998	16,402
27	12,141	550	102	54,909	2,691	355	339,331	13,883	68	36,444	1,581	423	375,775	15,464
14	5,200	234	96	47,696	2,360	372	335,205	13,795	69	33,338	1,525	441	368,543	15,320
13	4,743	220	30	11,332	520	316	325,481	12,115	79	42,708	1,706	395	368,189	13,821
6	2,461	121	26	13,065	500	415	383,960	14,962	100	48,472	2,011	515	432,432	16,973
9	4,713	139	45	28,506	873	397	385,460	15,230	54	25,919	1,000	451	411,379	16,230
46	19,295	793	199	96,094	3,634	534	442,686	17,482	82	42,482	1,692	616	485,168	19,174
65	28,886	2,114	193	90,580	3,465	450	432,565	16,411	91	48,046	1,751	541	480,611	18,162

STEAM VESSELS CLEARED THE PORTS OF JAMAICA.

FOREIGN.						TOTAL.								
In Ballast.			Total.			With Cargoes.			In Ballast.			Total.		
Vessels.	Tons.	Crews.	Vessels.	Tons.	Crews.	Vessels.	Tons.	Crews.	Vessels.	Tons.	Crews.	Vessels.	Tons.	Crews.
VMS SELS.														
27	7,895	204	174	44,294	1,407	300	61,386	2,370	82	20,481	659	382	81,867	3,029
39	13,713	340	156	41,815	1,323	317	60,341	2,502	91	23,399	763	408	83,740	3,265
36	10,126	280	147	43,287	1,269	297	64,615	2,397	89	19,348	651	386	83,963	3,048
30	9,727	233	156	50,644	1,415	333	75,806	2,813	96	20,910	708	429	96,716	3,521
28	10,080	233	176	62,347	1,615	360	81,236	2,842	85	18,273	618	445	99,509	3,460
11	3,970	88	126	44,478	1,162	309	64,089	2,404	54	9,208	370	363	73,297	2,774
8	2,825	64	230	87,175	2,194	426	115,095	3,615	46	6,842	284	471	121,937	3,899
8	2,230	56	255	95,740	2,403	430	118,629	3,686	41	3,588	264	471	124,217	3,950
19	5,799	135	232	90,502	2,203	390	112,698	3,357	70	10,757	454	460	123,455	3,811
28	9,014	231	229	85,760	2,147	327	95,646	2,869	83	17,377	605	410	113,023	3,474
VMS SELS.														
2	1,941	142	90	54,426	2,810	282	258,648	11,497	51	52,314	1,867	333	310,962	13,364
7	9,815	484	113	67,426	3,481	290	255,968	11,714	70	60,876	2,223	360	316,844	13,937
13	16,204	747	125	75,383	3,473	399	330,297	13,833	60	61,231	2,208	459	391,528	16,041
21	7,839	333	99	51,375	2,568	370	320,371	13,360	50	52,442	1,643	420	372,813	15,003
11	3,200	60	96	47,781	2,339	410	343,263	14,593	23	19,510	580	433	362,773	15,173
3			30	13,425	542	366	339,195	12,940	24	23,102	595	390	362,297	13,535
	139	30	27	13,176	501	464	385,141	15,142	16	13,677	394	480	398,818	15,536
2	522	29	42	30,848	791	464	405,321	15,535	10	7,054	184	474	412,375	15,719
13	2,814	186	220	105,093	3,981	605	473,528	18,890	37	28,298	823	642	501,826	19,713
1	502	19	173	92,012	3,135	490	447,069	16,940	24	25,864	585	514	472,933	17,525

CURRENCY OF JAMAICA.

An Act, 24 Geo. II., chap. 19 (part of sec. 9), is still in force, though it has become from altered circumstances almost obsolete. It provides that no payment shall be deemed good but in current coin of gold or silver, unless when both parties agree for payment in sugar or other produce.

The Acts relating to the metallic currency are 3 Victoria, chap. 39, "to provide for the assimilation of the currency of this island with the currency of the United Kingdom;" 5 Victoria, chap. 28; 6 Victoria, chap. 40; 7 Victoria, chap. 51; Law 49 of 1869; and Law 13 of 1880; and the several Proclamations bearing on the coinage are of the following dates: 14th September, 1838, 19th August, 1853, 9th March, 1854, 23rd October, 1863, 10th November, 1866, and 11th November, 1869.

A Proclamation was issued on 23rd October, 1863, calling attention to the fact that the fractional parts of the dollar of Foreign States were not a legal tender, and prohibiting their reception in payment of Customs duties or taxes. Subsequently, under Law 8 of 1876, the silver dollar itself ceased to be a legal tender.

The only paper currency within the island consists of the notes of the Colonial Bank, which, originally commencing business in this island under a Royal Charter, now carries on its operations under the Imperial Act, 19 and 20 Victoria, chap. 3, (Private Act) entitled "An Act to extend the period limited for the exercise of the powers of the Colonial Bank and for other purposes."

The Island Act regulating Banks not established under Royal Charter or by Act of Parliament is the Act 7 Victoria, chap. 47.

The money of account in Jamaica is pounds, shillings and pence, sterling. By the present Law of Jamaica all silver coins above the value of sixpence current in Great Britain are legal tender here to any amount while those under sixpence are legal tender to the extent of forty shillings in one payment, but to no greater extent (7 Vic., chap. 51); and all copper coins current in Great Britain are legal tender here to the extent of twelve pence in one payment, but to no greater extent (6 Vic., chap. 40); but there is now no copper coinage current in Great Britain, and the bronze coinage which has superseded it has not been made current here by Proclamation. The other coins current here are—Spanish and Mexican doubloons of full weight at £3 4s. (Colombian and other Spanish and Mexican doubloons are seldom worth more than £3 each); all American gold coins of \$5 and upwards at the rate of £1 0s. 6d. per \$5 (one dollar gold pieces are only current at 4s. 1d.); gold coins current in Great Britain and Ireland, and British silver crowns, half-crowns, florins, shillings and sixpences, all of which are legal tender to any extent.

By Law 49 of 1869 the issue of a nickel currency of pennies and half-pennies is authorized, and these coins are a legal tender to the extent of one shilling and of one sixpence respectively. Law 13 of 1880 authorizes the issue of nickel farthings, which are a legal tender to the extent of threepence in one payment.

COINS IN CIRCULATION.

British coins, gold and silver, of all denominations			—
Doubloons Mexican and Spanish	—	at	£3 4 0
Colombian	—	—	3 0 0
Aliquot parts in proportion.			
American (United States) Gold			—
“ Double Eagle	—	at	£4 2 0
“ Single	—	—	2 1 0
“ Half	—	—	1 0 6
“ Quarter	—	—	0 10 3
“ Dollar	—	—	0 4 1

Jamaica—Nickel Coins: Penny, Half-penny, Farthing.

There are no means of ascertaining with accuracy the amount of specie introduced into the island at any period, but the following is a statement of the value of the gold

and silver coin imported and exported by the Colonial Bank in each of the years from 1st January, 1872, to 31st December, 1891 :—

Years.	Imported.	Exported.
1872	£38,500 0 0	£26,631 13 4
1873	26,700 0 0	23,250 0 0
1874	52,900 0 0	12,438 15 0
1875	9,500 0 0	46,250 0 0
1876	14,880 14 6	10,061 3 4*
1877	5,000 0 0	63,732 10 0
1878	Nil	26,917 0 0
1879	Nil	59,418 10 0
1880	7,600 0 0	31,645 5 0
1881	Nil	20,541 10 0
1882	66,900 0 0	21,459 7 6
1883	86,142 18 4	30,675 0 0
1884	33,200 0 0	41,490 0 0
1885	Nil	108,102 0 0
1886	2,500 0 0	91,885 0 0
1887	98,600 0 0	15,375 0 0
1888	59,400 0 0	31,775 0 0
1889	20,400 0 0	46,125 0 0
1890	59,200 0 0	69,493 6 8
1891	10,100 0 0	41,500 0 0

The rates for the selling of Bills of Exchange at the Colonial Bank and at the Bank of Nova Scotia are as follow :—

RATES FOR SELLING ON LONDON.

90 Days	-	par.
60 Days	-	3/8
30 Days	-	3/4
Sight	-	1 per cent.

Drafts on Messrs. Lloyd's Bank, Limited, drawn to order on demand, are sold at the following rates :—

Not exceeding £10 at 2/	Not exceeding £35 at 7/
" " 15 " 3/	" " 40 " 8/
" " 20 " 4/	" " 45 " 9/
" " 25 " 5/	" " 50 " 10/
" " 30 " 6/	Issued up to £1000 at same ratio.

RATES FOR SELLING ON NEW YORK.

Demand Drafts only issued ; price varies according to Exchange quotation at New York.

STAFF OF COLONIAL BANK.

Oscar Marescaux, Manager.	E. J. D. Gibbs, Clerk.
J. B. Laing, Actg. Asst. Manager.	J. H. Aikman "
E. L. Marshall, Sub. Acct.	W. Lamb "
J. A. Robison, Cashier.	J. W. Toone "
R. McCutchin, Clerk.	O. A. Hicks "
A. S. Duff "	J. W. Pearse "
W. A. Hosking "	O. P. Edwards "
H. D. B. Edwards "	T. A. Smith "
J. L. Davidson "	A. H. L. Paine "
J. F. Kirton "	O. L. Hall, Jr. "

The annexed statement shows the circulation of the Colonial Bank for twenty years, that is, from 1872 to 1891 inclusive.

* Of this amount £2,986 8s. 4d. was exported to Hayti.

COLONIAL BANK.

Year.	Quarter.	Weekly Average Circulation.	Yearly Average.
		£	£
1872	31st March	153,587	154,141
	30th June	168,064	
	30th September	154,892	
	31st December	140,020	
1873	31st March	148,893	152,908
	30th June	164,571	
	30th September	150,231	
	31st December	148,418	
1874	31st March	175,888	163,411
	30th June	168,981	
	30th September	159,827	
	31st December	148,948	
1875	31st March	167,486	161,907
	30th June	176,217	
	30th September	155,439	
	31st December	148,489	
1876	31st March	162,783	152,115
	30th June	163,771	
	30th September	147,524	
	31st December	134,381	
Average Circulation for the 5 years, 1872-76		...	£156,896
1877	31st March	152,537	142,722
	30th June	151,902	
	30th September	136,893	
	31st December	130,156	
1878	31st March	135,586	130,587
	30th June	134,939	
	30th September	126,689	
	31st December	124,935	
1879	31st March	135,929	134,238
	30th June	138,224	
	30th September	126,817	
	31st December	135,983	
1880	31st March	146,907	138,539
	30th June	145,771	
	30th September	134,383	
	31st December	127,094	
1881	31st March	123,560	118,328
	30th June	120,748	
	30th September	112,006	
	31st December	117,002	
Average Circulation for the 5 years, 1877-81		...	£132,872

COLONIAL BANK.

Year.	Quarter.	Weekly Average Circulation.	Yearly Average.
		£	£
1882	31st March	124,764	184,755
	30th June	136,739	
	30th September	137,510	
	31st December	140,007	
1883	31st March	147,978	152,281
	30th June	162,481	
	30th September	162,181	
	31st December	146,486	
1884	31st March	150,287	152,160
	30th June	159,553	
	30th September	154,650	
	31st December	144,151	
1885	31st March	140,977	137,100
	30th June	145,363	
	30th September	137,964	
	31st December	124,098	
1886	31st March	121,318	98,715
	30th June	128,674	
	30th September	122,514	
	31st December	121,075	
Average Circulation for the 5 years 1882-86		...	£135,002
1887	31st March	123,644	106,040
	30th June	133,555	
	30th September	128,023	
	31st December	139,978	
1888	31st March	151,642	124,143
	30th June	159,685	
	30th September	157,061	
	31st December	152,326	
1889	31st March	154,518	150,737
	30th June	152,079	
	30th September	143,775	
	31st December	152,578	
1890	31st March	158,265	164,514
	30th June	161,585	
	30th September	164,650	
	31st December	175,556	
1891	31st March	171,614	166,355
	30th June	173,108	
	30th September	163,685	
	31st December	157,014	
Average Circulation for the 5 years 1887-91		...	£142,158

STAFF OF BANK OF NOVA SCOTIA.

W. E. Stavert, Agent. | J. Imrie, Teller.
William Gauld, Clerk.

FOREIGN MONEYS AND THEIR ENGLISH EQUIVALENTS.

Country.	Chief Coin.	English Value.	Country.	Chief Coin.	English Value.
		£ s. d.			£ s. d.
Argentina, Chili and Uruguay	Dollar	0 4 2	Holland and Java	Florin	0 1 8
Austria and Hungary	Florin (silver)	0 1 11	Do.	10-Florin (gold)	0 16 8
Belgium	Franc	0 0 9½	India	Bapee (about)	0 1 7
Brazil	Milrei	0 2 1½	Do.	Mohur, 15 do. (gold)	1 9 2
Canada and Untd. States	Dollar	0 4 2	Italy	Lira	0 0 9½
China	1 Tael of Silver	0 6 8	Japan	1 Yen	0 4 1½
Do.	Dollar (varies)	0 4 6	Do.	10-Yen Piece (gold)	2 1 6
Cuba	Dollar	0 4 2	Mexico, Chili & Peru	Dollar (about)	0 4 2
Denmark and Sweden	Kronor	0 1 1½	Persia	Toman	0 10 6
Egypt	Piastre	0 0 2½	Portugal	Milrei (about)	0 4 10
Do.	50-Piast. Piece (gold)	0 10 2½	Russia	Silver Rouble (pr. 2/6)	0 3 0
Do.	98-Piastres	1 0 0	Spain	1 Peseta	0 0 9½
France	Franc	0 0 9½	Sweden and Norway	18-Kronor	1 0 6
Germany	1 Mark	0 1 0	Switzerland	Franc	0 0 9½
Do.	20-Mark (gold)	0 19 7	Turkey	1 Piastre (nearly)	0 0 2½
Greece	Drachma (100 lepta)	0 0 9½	Do.	£-Turkish	0 18 0
			West Indies*	Dollar	0 4 2

In the above Table the equivalent values are given as near as possible, but generally Foreign moneys are not exactly commensurate with English, as the course of exchange continually varies, affecting consequently the relative values.

* In these, as in all British Colonial Possessions, English money of every denomination is current.

PART VIII.

EDUCATION.

KNOWING the sad state of ignorance that prevailed among the prædial classes of the West Indies during the days of slavery one of the first subjects to which the friends of emancipation turned their attention after the abolition of slavery, was the education of the working classes. The funds of Lady Mico's Charity were exclusively devoted to this philanthropic object being supplemented by a large annual grant from the Imperial Parliament, and elementary schools were started in all directions. In Jamaica there was the greatest enthusiasm in the cause of popular education; "but unfortunately the demand for schools were greatly in excess of the supply of properly trained or educated teachers. The consequence was that the majority of the schools established were extremely inefficient, the system of instruction employed in nearly all of them being the antiquated rote or sound-without-sense system, which produced nothing but the barest mechanical results. Indeed a considerable number were dame schools of the lowest stamp that did not deserve the name of school."* The attendance of the scholars soon began to decline; many of the schools were closed, others languished and grew more inefficient for want of sympathy and proper attention and a general indifference with regard to the whole subject of education took possession of the public mind. The grant from the Imperial Parliament was discontinued in 1841 and the operations of the Trustees of the Mico Charity became contracted. This very unsatisfactory state of things continued for more than 20 years, during which all that was done for elementary education in Jamaica was the voting of the sum of £3,000 per annum by the local legislators and the subsidizing of some rural schools by the parochial vestries. But no good whatever was derived from these yearly votes for educational purposes as the awards were not regulated by any fixed principle, or made conditional on the attainment of any defined standard either of efficiency or numbers inattendance.

In 1864 a report embodying an account of the defective state of the schools inspected, and urging the adoption of a system "whereby the annual grants in aid might be determined on the more satisfactory basis of payment by results," was presented to the Government and laid before the Assembly, but no action was taken and matters continued in this most unsatisfactory way until the outbreak in 1865. For a time no consideration whatever was given to the question, but when the excitement subsided it became apparent that the adoption of effective measures for the extension and improvement of the education of the people should claim the early attention of the Government. Consequently Sir John Peter Grant soon after his arrival turned his attention to the subject, and the principles of the scheme that had been previously submitted to the Assembly were duly considered, with the result that in the year 1867 the code was adopted which with some modification and addition is still in force.

The first inspection under these regulations took place in 1868, when of 286 schools inspected it was found that only 96 came up to the Government standard, of which one only was placed in the first class, six were placed in the second class and eighty-nine in the third class. Thus a large proportion of the schools (two-thirds of the whole) failed to attain the standard required. This was a result that was not anticipated, and many of the school managers, who had formed erroneous conceptions of the character of their schools, were

* Mr. Savage's Historical Sketch of Education in Jamaica.

greatly disappointed, but, in the vast majority of instances, the disappointment was borne in an admirable spirit and with a determination on the part of the managers and teachers to do better for the future. The consequence was that every year thereafter there was a steady increase in the number of schools in operation, as well as marked improvement in their management.

But the paucity of competent teachers which caused the failure of the education movement first referred to continued as the great obstacle to educational success. To meet this difficulty the Government in 1870 established a Training College at Stony Hill and subsidising the Mico Training Institution for the purpose of securing the education of a number of normal pupils in addition to those on the foundation. Thus, besides the private training pupils, twenty-three young men were in 1860 under training as schoolmasters at the public charge. This number was annually increased, and in 1881 a scheme was introduced for giving aid to denominational or voluntary training colleges, under which, especially after it was extended and placed on a more liberal footing in 1887, the whole number of students under training has gone up rapidly and is now over 150. The Government College for such Teachers was closed in 1890 but the students were drafted into the Mico and the voluntary colleges. In 1885 a Government Female Training College was opened, where 22 students are under training.

Another great improvement in the educational system was also introduced in 1870, namely, the making of "opening grants" for the purpose of enabling trustworthy managers or teachers to establish new schools in destitute districts; and this was extended in 1878 so as to provide for the rebuilding or repair of school houses already in existence. The sum of £1,500 is annually paid by the Government under these heads.

The following shows the state of education in the island at the date of the taking of the Census in 1881 and 1891 :—

	1881.	1891.
Can Read and Write	115,418	177,795
Can Read only	115,650	114,493
Total	231,068	292,288
Attending School	67,402	99,769

In 1881 education in common with other interests sustained a severe check owing to the results of the disastrous cyclone of 1880. The average number of children attending the schools fell from 32,871 to 26,649; the number of first and second class schools from 70 to 53 and from 238 to 194, respectively; and the total grants from £18,992 17s. to £17,523 5s., a decrease of £1,469 12s. Since then a steady recovery has taken place as will be seen by the following table :—

Year.	Number of Schools.	Scholars enrolled on Books.	Scholars in Average Attendance.	Government Grants, including Building Grants.	Fees.	First Class Schools.	Second Class Schools.	Average Grant to each School exclusive of Building Grants.	Average Grant per unit of Average Attendance.
1868	286	19,764	12,216	£2,978	£3,107	1	6	£10 8 0	£0 4 10
1871	408	33,343	19,644	9,460	5,873	6	68	20 5 0	0 8 5
1876	569	46,654	27,270	16,251	6,661	45	157	26 0 0	0 10 10
1881	687	48,960	26,649	17,544	4,783	52	195	23 7 7	0 12 0
1886	723	61,571	34,825	21,375	6,738	70	254	27 10 0	0 11 5
1891	836	80,199	44,410	23,379	8,363	115	288	33 9 0	0 12 7
1892	877	83,731	45,927	30,736	8,803	128	329	31 10 0	0 11 5

On 11th June, 1885, a Commission was appointed by Sir Henry Wylie Norman, under the presidency of the Colonial Secretary, to examine into and consider the whole question of the state of elementary education in the colony, with a view to recommending such changes in the existing system as might seem necessary. The members of the Commission, in addition to the Colonial Secretary, were, the Hon. C. B. Mosse, the Hon. T. Capper, the Hon. Geo. Henderson, the Very Rev. Father Porter, the Ven. Archdeacon Douet, Rev. T. B. Butcher, Rev. D. J. East, Rev. W. Gillies, the Hon. Wm. Ewen, and Geo. Stiebel, Esq., with Mr. L. R. Fyfe as Secretary. Before the presentation of the full report of the Commission an *ad interim* report was presented to His Excellency recommending a large extension of the assistance given to Training Colleges generally, with a view of increasing the number of properly trained teachers. This report was endorsed by the Legislative Council and the necessary expenditure sanctioned. As a result of this decision the number of students in training in the various Training Colleges has been increased from about 78 to 150.

The final report of the Education Commission was presented to His Excellency the Governor on the 9th July, 1886, and was published in the Jamaica Gazette on the 26th August. The most important of the recommendations of the Commission were (1) that "the provision of suitable residences should be deemed, at least in country districts, a necessary complement to the emoluments of teachers," and that grants for the purpose should be made by Government on the same principles as now govern the grants-in-aid of school buildings, (2) that a system of superannuation allowance and gratuities for teachers, to a strictly limited extent, should be adopted, (3) that attendance at school should be made compulsory between the ages of 7 and 13, (4) that school fees should be abolished, (5) that a Central Board of Education to be "deliberative, consultative and advisory," "as well as a Board of review," should be constituted, and (6) that Local Education Boards should also be established. The Commission included in their report suggestions as to the best means of raising the amount required to meet the additional expense which would be entailed by the adoption of their recommendations.

In the Session of the Legislative Council held in the early part of 1892, two Bills were passed relating to Elementary and Secondary Education respectively, based to a considerable extent on the Report of the Education Commission. The first of these provided for the creation of a Central Board, to be presided over by the Head of the Education Department, whose functions should be mainly advisory, but without whose recommendation no new school should receive aid, nor any change be made in the Code of Regulations. Provision was also made for the payment of a grant in lieu of fees to all schools where fees are not charged; for the enactment by the Governor, in his discretion, on the recommendation of the Board, on, or after the 1st January, 1895, of compulsory attendance at Elementary Schools in such towns or districts as he may designate; for the establishment of small scholarships to assist needy scholars from the Elementary Schools to obtain higher Education in the Secondary Schools; and for the enforcement of a conscience clause similar to the English. The Code then in force was to remain so until altered on the recommendation of the Board.

The Secondary Education Law provided for the establishment of Secondary Schools in any important centres declared by the Governor in Privy Council, on the recommendation of the Board, to be without adequate provision for Secondary Education, and for the granting of Scholarships to scholars in such schools to enable the more promising of them to continue their education at High Schools or Colleges.

The following are the chief provisions of the present Code :—

1. Standards of school management are carefully defined and published for circulation among all the schools.

These standards define excellence, or the highest degrees of efficiency in the eleven branches of school management that are made the subjects of examination at the annual inspections of the schools, which are :—

Reading	.	.	}	Chief subjects.
Writing from dictation	.	.		
Arithmetic	.	.		

Scripture knowledge	.	} Secondary subjects.
General knowledge	.	
Grammar and Composition	.	
Geography and History	.	
Handwriting	.	
Singing	.	
Organization	.	
Discipline	.	

2. A system of marks is employed to determine the relative merits of the work submitted for examination, or the degrees of efficiency to which the schools have attained in each branch, as tested by the standards, thus :—

1 Mark represents	- Little	4 Marks represent	- Good.
2 Marks represent	- Moderate	5 " "	- Very good.
3 " "	- Fair.	6 " "	- Excellent.

In the chief subjects these marks are to be doubled throughout, i.e., from 2 for "Little" to 12 for "Excellent."

3. The schools are ranked in three classes, according to the number of marks that may be awarded to them at the annual inspections, when the results achieved during the year are measured by the standards, thus :—

A first class must obtain 56 marks and 8 marks in each of the chief subjects or $\frac{2}{3}$ of the total obtainable.

A second class 42 marks and 6 marks in each of the chief subjects or $\frac{1}{2}$ of total.

A third class 28 marks and 4 marks in each of the chief subjects or $\frac{1}{3}$ of total.

The total number of marks obtainable is 84.

4. New schools or such as come under examination for the first time, and may not obtain the full number of 28 marks, may be recommended for aid at a lower rate when they attain to 24 marks at least and are called "exceptional."

All previously examined schools that do not register 28 marks, and all new schools below 24 marks, are returned as "failures" and are not entitled to receive any Government grants-in-aid.

Schools that obtain less than 4 marks in arithmetic obtain a reduced grant.

5. Grants-in-aid are awarded by the Government on the principle of payment for results, the amounts being determined on two conditions according to the following scale :—

	First Class Schools.		Second Class Schools.		Third Class Schools.		Exceptional Schools half of Third Class.	
	s.	d.	s.	d.	s.	d.	s.	d.
First—CAPITATION GRANT.								
For each pupil in average attendance during the year ...	6	0	5	0	4	0	2	0
Second—CLASS GRANT.								
For each mark obtained at the annual examinations ...	8	0	7	0	6	0	3	0

In addition to these grants three shilings are also allowed for each girl taught sewing, calculated on the average number of girls attending the sewing class during the year.

Under the Education Law of 1892 a "fee grant" of 4s. for each child under 14 in average attendance is paid to each school on the receipt of a certificate from the Manager that no payment for tuition or otherwise is required or received from any such child.

6. Annual grants are also given by the Government to first class schools for the training of pupil teachers, who shall personally pass a satisfactory examination in accordance with the Government Regulations relating thereto. An examination is held annually in December at convenient centres in different parts of the island. Besides pupil teachers other candidates are admitted to the examination on payment of a fee of 2s. 6d. In July, 1891, 229 pupil teachers and 290 others presented themselves. The examination will in future be held in December. Teachers

holding first class certificates are entitled to employ pupil teachers whether their schools take a first class position or not. The following are the rates :—

	To each Pupil Teacher.	To the Teacher for instructing them.	
		For one in the same School.	For every other in the same School.
	£ s. d.	£ s. d.	£ s. d.
First year	4 0 0	} 3 0 0 each year.	1 10 0
Second year	5 0 0		
Third year	6 0 0		

No pupil teachers are retained on the Government list longer than three years. After that period they are supposed to go up to the Training Colleges or to engage in school work as teachers.

The sum of £1,500, as before stated, is annually set apart by the Government for the special purpose of aiding school managers to build new school houses or to repair and improve existing school buildings. This sum is distributed in accordance with the Government Regulations published on the 28th February, 1878, in grants of from £10 to £100 to such managers as have made special application in the manner prescribed by the Regulations and are prepared to comply with the conditions contained therein. The allotment of these grants is determined by the importance of the school operations and the necessities of each case, considered in connection with the extent of the local efforts made by the parties applying, on the principle of helping those who help themselves.

An annual sum of 10s. is paid to each school on the Government list for applications on receipt of a certificate from the manager, in accordance with Article 7i of the Code of Regulations.

In addition to the foregoing the following means are employed by the Government to promote elementary education :—

1. A number of male students (at present 45, but by a resolution passed at the last session of the Legislative Council to be increased to 60 as soon as the requisite accommodation can be provided) are supported at the Mico Institution in Kingston, who are being trained as schoolmasters. In addition to the number supported by the Government there are also 20 students on the original foundation.
2. A Training College is maintained at Shortwood, in St. Andrew, for girls, in which 30 students are intended to be under training for the work of school-keeping. There are 22 students at present in residence.

There are also regulations providing for an annual examination of students in Training Colleges and of teachers of elementary schools with a view to the grant of "certificates" to those who are successful, and for the payment to such of these teachers as pass the examination and to successful third year students at Training Colleges of an annual bonus of from £5 to £15, varying with the class of their respective schools. Provision is also made for a payment to the managers of voluntary Training Colleges of £20 a year each for a specified number of students under training, and of £15 for every resident student and £7 for every non-resident student who passes the yearly examination. Up to the present time 149 teachers have presented themselves for examination, of whom 61 have been successful and have obtained certificates.

GOVERNMENT TRAINING COLLEGE FOR FEMALE TEACHERS.

THIS College, which is under the management of a Board of Visitors appointed by the Governor and consisting of ladies and gentlemen, was established in September, 1885, to meet the want long and pressingly felt of trained female teachers for the Elementary Schools of the island. The College is strictly undenominational; ordinary students are selected by competitive examination, and an entrance fee of five pounds is paid on admission. Students are in most cases boarded and lodged at Government expense during the period of their training, subject to an undertak-

ing on their part to teach for as many full years as they remain in the College in Jamaica Elementary Schools.

The ordinary College course occupies three years, during which the course of instruction is in accordance with the schedule attached to the Government Rules for Voluntary Training Colleges; but students who fail to pass the annual Government Examination are expected to remain and be again examined in the same standard, unless, in the opinion of the Lady Principal, they are not likely to profit by such extension of their time, in which case they are expected to leave at once. The Board of Visitors may also, at its discretion, on the recommendation of the Lady Principal, allow any student who shews special ability and desire for higher studies to stay and prosecute those studies, for which purpose facilities will be afforded her. The students are classified in three divisions according as they are preparing for the first, second or third year examination.

While in residence the students are expected to dress uniformly. To facilitate the carrying out of this regulation, a stock of material is kept at the College from which the students may purchase what they require, but in no case is the uniform provided by the College.

This College, which was first established at Barbican, in St. Andrew's, and subsequently transferred to Camperdown Pen, was finally in September, 1887, removed to its present site at Shortwood.

The course of training includes practice in teaching and the management of a class, which is carried out in the Practising School attached to the Institution.

The College library of books of reference is open to teachers in the neighbourhood on Saturday from 3 p.m. to 6 p.m., where the text-books recommended in the Code, from time to time, may also be seen.

BOARD OF VISITORS.

The Lord Bishop of Jamaica, Chairman.

Hon. T. Capper, B.A.

Right Rev. C. F. Douet, M.A.

Rev. James Watson.

Rev. Wm. Gillies.

Rev. T. M. Geddes.

T. Oughton, Esq.

Mrs. J. Cochrane.

Mrs. James Roberts.

Mrs. Pratt.

Mrs. J. C. Macglashan.*

Miss Fanny Burke.

Mr. E. A. Andrews, Secretary, salary £25.

LADY PRINCIPAL.—Miss Amy Charlotte Johnson, Associate in Arts of the University of Oxford and Certificated Teacher of the University of Cambridge, assisted by a Staff consisting of three Assistants and a Mistress of the Practising School.

An Industrial School for Girls has also been established at Shortwood which was opened on the 1st April, 1892, under the Superintendence of Miss Johnson, the Lady Principal of the College.

The Board of Visitors of the College is also the Board of Visitors of this School which serves as a Practising School for the College.

The Industrial School for boys at Hope has been placed under this Department. About 30 boys are in residence there who receive education such as is given in the Elementary Schools of the colony, besides instruction in carpentry and agriculture.

THE BOARD OF EDUCATION.

The Board of Education constituted under Law 31 of 1892 consists of—

The Hon. Thomas Capper, Superintending Inspector of Schools, Chairman *ex officio*.

The Right Rev. Enos Nuttall, Bishop of Jamaica, Vice Chairman.

The Right Rev. Bishop Gordon

The Right Rev. Bishop Hanna

The Rev. William Gillies

The Rev. Thomas M. Geddes

The Rev. William Pratt, M. A.

The Rev. William Simms, M. A.

The Hon. George Stibel, C.M.G.

The Hon. William Ewen

The Hon. Dr. John Pringle

Francis Lyons, Esq.

John Vassall Calder, Esq.

Secretary—J. D. Kerrich, Esq., B.A.

The duties and powers of the Board are laid down in the 11th Section of the Law and are as follow :—

* Off the Island Mrs. H. H. Isaacs, acting.

- (a) To consider, discuss and advise upon, all matters specially referred to it by the Governor;—
- (b) To consider, discuss and recommend, such changes in the Code of Regulations as may seem to it advisable to be made;—
- (c) To consider the advisability of closing superfluous Schools, of amalgamating or reorganising existing Schools, and opening new Schools where needed, for the management of which latter it shall make such arrangements as it may think fit;—
- (d) To make recommendations to the Governor from time to time, as to the expenditure it may consider necessary for the purpose of making adequate provisions for educational requirements;—
- (e) To adjust any difficulties or differences that may from time to time arise between School Managers and Teachers, and may be brought before it;—
- (f) To settle such cases of charges of misconduct on the part of School Teachers, or of complaint in regard to the conduct of School Managers, as may be referred to it by the Governor;—
- (g) To initiate and prosecute any enquiry arising out of any complaint, representation or other information received, affecting the working of the Elementary School System in Jamaica, and to call for all necessary information;—
- (h) To make and alter By-Laws for the conduct of its business and the regulation of its proceedings.

JAMAICA SCHOOLS COMMISSION.

THERE are scattered throughout the island a variety of School Endowments, to enquire into which a Commission was appointed in the year 1845. In the reports which the Commissioners presented they pointed out the prevalence of abuses, the inefficiency of the governing bodies, and the misapplication or non-application of many of the endowments, and recommended legislation. But though the Legislature interfered and improved a few of the charities so reported upon, the recommendations of the Commission did not meet with much attention and the larger portion of the charities continued in an unsatisfactory state. To remedy the evils the Legislature in 1879 passed a Law (34 of 1879) creating a corporate body called the Jamaica Schools Commission for the following purposes: (1) To be a governing body for the management of a School to be called the Jamaica High School, to be so conducted as to promote the higher education of the country, and (2) to carry out a systematic visitation of Endowed Schools and to prepare and execute schemes for the reform of governing bodies and the better application of endowments for education throughout the island.

The Grammar School known as the Jamaica Free School in the parish of St. Ann (endowed partly by the funds of a Charity called Drax's Free School and partly by an annual grant from the Legislative Council) was transferred to the Schools Commission as the basis of the High School. The character of the instruction to be given in the School was prescribed and a "conscience clause" was inserted in the law.*

Soon after the passing of the law the Commission was appointed and proceeded to the discharge of its functions. It removed the Jamaica Free School from St. Ann to newly built premises in St. Andrew and up to the present time the Commission has prepared schemes for the future management of Manning's Free School in Westmoreland, Rusea's Free School in Hanover, Titchfield Free School in Portland, the several Free Schools in Manchester and Vere, and the large and important Trust known as the Munro and Dickenson Charity, together with one for the management of the Davidson bequest for the education of a poor boy and girl, all of which have been duly approved by the Governor in Privy Council. For information as to the details of these schemes and the previous history of the Schools reference should be made to the preceding articles on these Trusts. Wolmers Free School in Kingston has also engaged, and is still engaging, the attention of the Commission. The Commission has also submitted to the Governor a scheme for the extension of University teaching to Jamaica, which is now in partial operation, and has built and equipped University College for the purpose of enabling students to take advantage of facilities offered by the University of London for the taking of the degrees of B.A. and L.L.B. The Commission also after considerable trouble and correspondence has at last induced the University of London to consent to hold in Jamaica certain examinations which the

* See Jamaica High School, page 321.

University had hitherto refused to hold in the colonies. For further information reference should be made to the article on University College.

Owing to the absence in many districts of higher education than that provided by Elementary Schools, the Commission lately submitted to the Legislature, through the Government, a Bill entitled "The Secondary Education Law" which however was thrown out by the Council in the Session of 1891 with the understanding that it should be brought forward again in 1892. This was done and the Bill with certain amendments made by the Government and others made by the Council has now passed into Law.

The Schools Commissioners, at the request of the Governor, perform the same functions in Jamaica as the Civil Service Commissioners in the United Kingdom, with reference to the examination of Candidates for the Civil Service under the competitive examination system introduced during the Governorship of Sir Henry Wylie Norman.*

JAMAICA SCHOOLS COMMISSION.

The Right Reverend Enos Nuttall, D.D., Lord Bishop of Jamaica, Chairman.

J. Macglashan, Esq., Auditor-General, Vice-Chairman.

The Right Rev. O. F. Douet, M.A., D.D.,
Assistant Bishop of Jamaica.

The Rev. William Gillies, Senior Principal
Micoo Training School.

The Hon. T. Capper, B.A., B.Sc., Inspector of
Schools.

The Hon. J. O. Phillippo, M.D.

S. C. Burke, Esq., Assistant to the Attorney General.

Secretary—Robert Johnstone, Esq. (who is also Secretary of the Board of Supervision), salary \$50.

JAMAICA SCHOLARSHIPS.

AFTER the establishment of Crown Government large strides were made in the direction of popular elementary education and large provision was annually granted for its promotion among the masses of the people: but it remained for the late Sir Anthony Musgrave to propose a scheme, having for its object the encouragement and assistance of education of a higher grade "among those classes of the community who would value it if placed within their reach, but whose means do not enable them to send their children to Europe for the purpose of obtaining it."

It is true that the Queen's College was established in 1871 with the aim of supplying tuition of a high class, but its ultimate failure to carry out the work which it was intended to accomplish pointed to the conclusion that education had not then sufficiently advanced in the island to supply students for such a high college course. In short, too great a distance intervened between the common schools of the country and the Queen's College, but the stimulus since afforded by the institution of the Jamaica Scholarships has so raised the standard of three or four good grammar schools as, to a very considerable extent, to bridge over the interval which existed in 1871 between the schools of that period and the Queen's College. In fact to such an extent have good schools developed that the Jamaica Schools Commission has arrived at the opinion that more general good to the country can be done with the money now devoted to the Scholarship tenable in the United Kingdom by the foundation of more numerous Scholarships of less value tenable in Jamaica, combined with a system of extension of University teaching to Jamaica, and the Commission has lately submitted to the Governor a scheme to this end which is now under consideration.

The scheme proposed by Sir Anthony Musgrave to the Secretary of State for the Colonies and approved of was the establishment of a Government Scholarship of the annual value of £200, tenable for three years, open to public competition in each year by boys born in Jamaica, or of parents domiciled in Jamaica, the boys having been resident in Jamaica for at least five years preceding the examination, the standard of the examination being the same as that for matriculation at the London University.

The first examination was held in January, 1881, and resulted in the Scholarship being awarded to Mr. T. W. Halliday, of York Castle High School, who passed in

* See Civil Service, page 114.

the second division of the London University Matriculation Examination. In the second examination in January, 1882, Mr. A. E. Tomlinson, of Potsdam School, in St. Elizabeth, gained the Scholarship, passing in the first division of the London University Matriculation Examination. In the third examination held in January, 1883, Mr. E. T. Lee of Potsdam School, gained the Scholarship, passing 15th in the honours' division at the London University Matriculation Examination. In the examination in 1884, Mr. E. R. C. Earle, of the Jamaica High School, gained the Scholarship, passing second in the honours' division;—position which would have entitled him to a University Exhibition had not the fact of his being a Colonial Candidate disqualified him. The Scholarship in 1885 was won by Mr. R. M. Parnter, of York Castle High School, who passed 10th in the honours' division; and the Scholarship for 1886 was won by Mr. F. C. Tomlinson, of Potsdam School, who passed 5th in the honours' division. The Scholarship in 1887 was won by Mr. E. V. Lockett, of York Castle High School, who was placed next to the first Candidate in the original honours' list, while the other two Candidates who presented themselves, Mr. J. DaCosta and Mr. E. M. Halliday, also from the same school were placed, respectively, next to the second and third in the original honours' list. The Scholarship in 1888 was won by Mr. E. E. Murray, of York Castle High School, who obtained the highest place yet gained by any Candidate from Jamaica, and in fact the highest place that it was possible to gain. Mr. Murray was placed *above* the first in the original honours' list, thus beating all the Candidates in the Empire who attended the London Matriculation Examination at home or abroad. Each of these four Candidates obtained a number of marks which would, if they had been examined in the United Kingdom, have entitled them to an Exhibition. Of the other Candidates in 1888 for the Jamaica Scholarship Mr. A. G. Harrison was placed next to the forty-sixth, Miss L. M. L. C. Cassis equal with the sixty-eighth, and Mr. E. E. L. Goffe next to the ninety-fourth in the original honours' list. One Candidate, Mr. P. O. Malabre, passed in the first division and another Mr. J. C. Scotland, passed in the second division.

The Scholarship in 1889 was won by Mr. O. A. H. Thomson, of the Jamaica High School, who passed in the first division, that for 1890 by Mr. H. C. Jackson of the same school, that for 1891 by Mr. H. A. Josephs of the York Castle High School, and that for 1892 by Mr. H. D. Lockett of same School.

The following are the regulations for the Jamaica Scholarships:—

(1) There shall be an examination for the Scholarship in the month of December in each year. Due notice will from time to time be given of the days, hours, and place of examination, as well as of the name of the Secretary of the Local Committee and the Sub-Examiner.

(2) No Candidate shall be admitted to the examination unless he shall have produced evidence to the satisfaction of the Governor showing that he was born in Jamaica, or of parents domiciled in Jamaica; that he has resided here for at least five years next preceding the examination; that he is of good and steady personal character; and that he will have completed his seventeenth, but not completed his nineteenth year on the 15th of December of the year in which he is a Candidate. This evidence shall be transmitted to the Colonial Secretary before the 1st of September next before the examination.

N. B.—At the examination in 1893 the maximum age shall for that examination alone remain at its present limit of the completion of the twentieth year.

(3) The examination for the Scholarship shall be the Local Examination of the University of Cambridge for Senior Students; and the Scholarship shall be awarded to the Candidate who shall come out highest at that examination, provided that he obtains either a first or second class in honours, or a third class in honours together with distinction in one subject.

(4) Candidates for the Scholarship must comply with all requirements of the University as to fees, forms, and date of entrance, &c., as to which information may be obtained from the Secretary of the Local Committee (at present the Rev. W. Pratt, Kingston).

(5) No Candidate for the Scholarship who has previously competed for it and been unsuccessful will be allowed to compete for it a second time, but Students may enter

for the Cambridge Senior Local Examination without being Candidates for the Scholarship.

(6) The name of the successful Candidate will be reported to the Governor by the Secretary to the Syndicate of the University of Cambridge, and will be duly announced by him to such Candidate, and published in the Gazette.

(7) The successful Candidate shall report himself at the Colonial Office and enter, not later than Michaelmas Term, as a Student at one of the Universities of Great Britain or Ireland, to be approved by the Secretary of State for the Colonies, and shall proceed in regular course to the degree of Bachelor of Arts, or to other corresponding degree of such University; he shall transmit quarterly to the Secretary of State for the Colonies a certificate, signed by his College Tutor or other recognized authority, stating that he is thoroughly well-conducted and industrious; if he fails to obtain such certificate, or does not read for "honours," in the event of the Authorities of his College deciding that he should do so, the Scholarship shall be withdrawn summarily.

(8) Subject to the fulfilment of these conditions, of which the Secretary of State will advise the Crown Agents for the Colonies, the Scholars will be paid quarterly by the Agents at the rate of £200 a year, each Scholarship to be tenable for three years, and to commence from the 1st of July following the examination.

(9) In all cases of doubt, or questions arising in the colony or in Great Britain as to the construction of the conditions under which the Scholarships are competed for, and the payments attached to the Scholarships are made, the Governor and the Secretary of State respectively shall have full power and authority finally to decide.

(10) The foregoing rules shall be subject to revision from time to time, but no change shall be made in such a manner as to affect the interest of Candidates to whom the Scholarship may have already been awarded, or in any case without twelve months' notice to be published in the Government Gazette.

The following are the existing regulations of the University of Cambridge in regard to the subjects for the examination for senior Students to be held December, 1893, in which, under No. 3 of the Regulations for the Jamaica Scholarship, Candidates are required to pass in the way prescribed:—

PART I.—PRELIMINARY.

Every Student will be required to satisfy the Examiners in (a) English Grammar (including parsing and the analysis of sentences) and English Composition; (b) The principles and practice of Arithmetic. But see E on page 318.

PART II.

The Examination will comprise the subjects mentioned in the following eight sections; and every Student will be required to satisfy the Examiners in at least three sections, no two of which are in the same bracket. No one will be allowed to enter for more than five of the sections A, B, C, D, E, F, with Drawing or Music, or for more than four with Drawing and Music. Section A must be taken by all Students, unless their parents or guardians object to their examination in that section. But see E on page 318.

Section A. RELIGIOUS KNOWLEDGE:

The Examination will consist of questions on (a) *Ezra; Nehemiah; Jeremiah* xxvi—xxviii, xxxiv—xliv, lii; (b) the Gospel of *St. Matthew*, credit being given for a knowledge of the original Greek; for Jewish Students only 2 Samuel, 1 Kings i—ii, 1 Chronicles x—xi, xiii—xiv, xvi—xxii, xxviii—xxix, credit being given for a knowledge of the original Hebrew; (c) the *Epistle to the Galatians* and the *Epistle of St. James*; (d) the Offices for *Holy Communion, Public Baptism of Infants, and Confirmation*, in the Book of Common Prayer; especial attention must be paid to the *Apostle's Creed*.

To pass in this section Students must satisfy the Examiners in (b) and in one of the subjects (a), (c), (d), to each of which the same credit is given. No Student will be examined in more than one of the three subjects (a), (c), (d). Credit will be given for a knowledge of the Revised Version. Students who barely satisfy the Examiners in each of two subjects may be rejected in the section on the ground of general weakness.

Section B. (a) History of England, from the accession of Henry III to the accession of Henry VII. Questions may be set on the literature of the period. Questions will also be set on the outlines of the history of England from the Norman Conquest to the Accession of Queen Victoria. Or (b) Greek History, the Reigns of Philip and Alexander; some general questions will also be set on the history of Greece from 359 to 280 B.C. Or (c) Roman History, the Reign of Augustus; same general questions will also be set on the history of Rome from B.C. 27 to A.D. 117.

(d) Physical, Political, and Commercial Geography of The United Kingdom of Great Britain and Ireland and its dependencies, and of the Continent of America South of the United States, with some general questions on Geography. (Medal, see page 14.)

(e) Shakespeare, Richard II, with paraphrasing and philological and other questions arising out of the subject, and with elementary questions on the history of the English drama to the death of Shakespeare. Or (f) Milton, Paradise Lost, V, VI, with paraphrasing and philological and other questions arising out of the subject.

(g) The elements of Political Economy. Or (h) The elements of Logic.

To pass in this section Students must satisfy the Examiners in two at least of the subjects; they may not take more than one of the three (a), (b), (c), or of the two (e), (f), or of the two (g), (h). Students who barely satisfy the Examiners in each of two subjects may be rejected in the section on the ground of general weakness.

Section C. LATIN (see notes A, B).

Passages will be given for translation into English from Virgil, *Æn. VI.*; Lucretius V 771—end; Livy IX 1—31; Cicero, *de Amicitia*. Students must select one verse and one prose subject from these four.

GREEK: (see note A).

Passages will be given for translation into English from Euripides, *Heracleida*; Homer, *Odyssey IX*; Thucydides VII 50—end; Plutarch, *Themistocles*. Students must select one verse and one prose subject from these four.

A fair knowledge of either language enables a Student to pass in this section.

Students may as an alternative enter for HIGHER LATIN AND GREEK. The examination will comprise four papers, (1) passages of Latin for translation and comment, with some questions on Grammar, (2) passages of Greek for translation and comment, with some questions on Grammar, (3) passages for translation into Latin Prose and Verse, (4) passages for translation into Greek Prose and Verse. For Students who do not take Verse alternative Prose passages will be set. A larger number of marks will be attainable for success in these papers than in the ordinary papers in Latin and Greek, and a higher minimum standard of attainment will be required.

Section D. FRENCH (see notes A, B, C).

Passages will be given for translation into English from Souvestre, *Un Philosophe sous les Toits*, and Ponsard, *Charlotte Corday*.

GERMAN (see notes A, B, C).

Passages will be given from Hauff, *Das Wirthshaus im Spessart* (omitting *Said's Schicksale*), and Schiller, *Maria Stuart*, for translation into English. In writing German in the Examination, students are advised to use the English character, but the use of the German character is not forbidden.

A fair knowledge of either language enables a Student to pass in this section.

Note A. In the examination in Latin, Greek, French, and German: (1) Questions will be set on the language and subject-matter. Questions may also be set upon the metre of verse subjects. Without a fair knowledge of Grammar a student cannot pass. (2) One or more easy passages not contained in the books named will be set for translation into English, a vocabulary of the less familiar words being given. Students are required to satisfy the Examiners in this part of the paper; but in cases of failure the translation of the unprepared passages of ordinary difficulty will be taken into account. (3) One or more passages of ordinary difficulty not contained in the books named will be set for translation into English. In order to obtain the mark of distinction students will be expected to do fairly well in this part of the paper.

Note B. In the examination in Latin, French, and German: One or more passages will be set for translation from English into the language. A student can not obtain

the mark of distinction in the language without satisfying the Examiners in this part of the paper.

Note C. *In the examination in French and German*: Alternative questions will be provided for students who prefer to be examined in the language generally and not in any set book.

Section E. Every Student who is examined in this section will be required to satisfy the Examiners in Plane Geometry, viz., EUCLID, Books I. II. III. IV. VI. and XI. to Prop. 21 inclusive, and in ALGEBRA, viz., the solution of simple and quadratic equations and of problems producing such equations, the elementary rules of ratio proportion and variation, arithmetical and geometrical progression, permutations, combinations, the binominal theorem, and the theory of logarithms. Euclid and Algebra, if done well enough, are sufficient for the mark of distinction.

Question will also be set in the following subjects: 1. PLANE TRIGONOMETRY inclusive of the use of the Exponential Theorem, De Moivre's Theorem, and the expansions of $\sin \theta$ and $\cos \theta$ in powers of θ ; the paper will also contain some easy questions on the more advanced parts of ALGEBRA. 2. CONIC SECTIONS treated both geometrically and by easy analytical geometry. 3. APPLIED MATHEMATICS, including ELEMENTARY STATICS, viz., the fundamental ideas of mass weight and density, the equilibrium of forces acting in one plane, the properties of the centre of gravity, the laws of friction, the mechanical powers, and the principle of virtual work; ELEMENTARY DYNAMICS, viz., the laws of motion and simple applications of them, uniform and uniformly accelerated motion in a straight line, the laws of falling bodies, projectiles, Atwood's machine, and principle of work with elementary applications of it; and the ELEMENTARY PARTS OF ASTRONOMY so far as they are necessary for the general explanation of the more simple phenomena depending on the positions and motions of the bodies forming the solar system.

Section F. I (a) The general principles of CHEMICAL SCIENCE, and the facts which illustrate them. The questions will relate to such compounds and reactions as are typical or characteristic.* The questions on Organic Chemistry will be limited to cyanogen and the principal cyanides; paraffins; alcohols and ethers of the ethylic type; fatty acids of the acetic type. A fair knowledge of Inorganic Chemistry will enable a Student to pass. I (b) ZOOLOGY. Questions will be set in the subject as defined for Junior Students, the classes of the Animal Kingdom being included under (1.) For distinction, Students will be expected to show a practical acquaintance with the structure and morphology, the physiology, and the life history of the following organisms:—Amoeba. Vorticella (Bell-animalcule). Hydra (Fresh-water Polype). Anodon (Fresh-water Mussel). Lobster, or Cray fish. Frog. A knowledge of the minute anatomy of *Hydra* and some acquaintance with the histology of the principal tissues of the higher animals will also be required. Students should bring a pocket lens and a desecting needle. I (c) BOTANY. Questions will be set in the subject as defined for Junior Students, with the addition of the following Natural Orders, Violaceæ, Geraniaceæ, Rubiaceæ, Dipsacæ, Campanulacæ, Ericaceæ, Solanaceæ, Euphorbiacæ, Corylaceæ, Cyperaceæ, Gramineæ, and also the life history of a typical Moss and Fern and of Pinus. For distinction Students will be expected to shew also a practical acquaintance with the physiology, the life history (including development), and the structure (morphology and minute anatomy) of the following organisms:—Saccharomyces (Yeast). Protococcus. Mucor (Mould). Chara. Fern. Flowering plant (Conifer, Monocotyledon, Dicotyledon). Students should bring a pocket lens and a dissecting needle.

II (a) PRACTICAL CHEMICAL ANALYSIS. Credit will be given for well chosen experiments, good observations precisely recorded, and well-drawn inferences from them. A list of apparatus and chemicals will be sent on application to the General Secretary. II (b) The elementary principles of STATICS DYNAMICS AND HYDROSTATICS, as illustrated by simple experiments, common observation, or the action of well-

* The following elements and their compounds are to be omitted:—Beryllium, Cadmium, Cæsium, Cerium, Didymium, Erbium, Gallium, Glucinum, Indium, Iridium, Lanthanum, Lithium, Molybdenum, Niobium, Osmium, Palladium, Rhodium, Rubidium, Ruthenium, Samarium, Scandium, Selenium, Tantalum, Tellurium, Irbium, Thallium, Thorium, Titanium, Tungsten, Uranium, Vanadium, Ytterbium, Yttrium, Zirconium.

known machines. II (c) The fundamental laws of HEAT and the experiments which illustrate them. II (d) The fundamental laws of ELECTRICITY AND MAGNETISM and the experiments which illustrate them. II (e) PHYSICAL GEOGRAPHY in the wider sense. Questions will be set on the present physical condition of the earth, and the physical agencies modifying it or affecting the conditions of life upon it. *The paper in II (e) may be taken either on Friday or on Saturday.*

To pass in the Section, Students must pass in one of the subjects marked I or in two of the subjects marked II; they may enter for not more than three subjects, not more than two of which may be from either of the groups marked I and II; they may not take both I (b) and I (c).

Section G. DRAWING, (a) FREEHAND, (b) from MODELS, (c) in PERSPECTIVE, and (d) IMITATIVE COLOURING (water-colour). To pass in the section, Students must satisfy the Examiners in (a) and in one at least of the other divisions.

Section H. MUSIC. Questions will be set on Notation; on Scales, Clefs, Keys, Intervals, Time; on the Marks and Terms generally employed in Music; on Cadences; on Triads and Chords of the Seventh and their Inversions; Single Suspensions; rhythmical Phrasing. Exercises will be set (on the above Chords) in not more than four parts, in which the highest or the lowest part or both will be given.

GILCHRIST SCHOLARSHIP.

IN 1869 the Trustees of the Gilchrist Educational Trust decided to extend the operation of the Trust to the encouragement of education in the British West India Colonies; and under that decision a Scholarship of the value of £100 per annum and tenable for three years was annually awarded to the highest among those Candidates, at the January Matriculation Examination carried on in the West India Colonies who passed either in the Honours or in the First Division.

Jamaica was one of the centres of examination for the West India Colonies, and examinations were held in January of each year whenever Candidates presented themselves, and under that scheme the Gilchrist Scholarship was won in 1883 by Mr. E. T. Lea of Potadam School, Jamaica, who passed in the Honours' Division, and in 1884 by Mr. E. R. C. Earle of the Jamaica High School who also passed in the Honours' Division. In 1885 the Scholarship was taken by a competitor from Barbados.

The Trustees announced their intention of withdrawing the benefits of the Trust from the West Indies after the examination of 1885. Memorials against this course, however, were sent to the Trustees from the Jamaica Schools Commission and the Jamaica Institute, strongly supported by Sir Henry Norman, Governor of Jamaica, and similar representations were also made by the Governors of Barbados and Trinidad, pointing out the great improvement that had lately taken place in education in these colonies; and in deference to these representations the Gilchrist Trustees decided not to withdraw entirely the benefits hitherto offered but to substitute for the Scholarship hitherto offered annually, a Scholarship of the same amount (£100) to be offered for competition triennially and to be held, as under the old scheme, for a term of three years. Later on the Gilchrist Trustees sent out a circular letter asking whether in the opinion of the local authorities it would not be more conducive to the general benefit if the Scholarship were to be tenable in the colonies, and the Schools Commission, to whom this recommendation was referred, warmly supported this idea and included it in its Scheme for the extension of University teaching to Jamaica, to which reference has been made under the article entitled "Jamaica Scholarships." This proposal was forwarded to the Trustees for their consideration. The Triennial Scholarship referred to above was restricted to the colonies mentioned, namely, Jamaica, Barbados and Trinidad, and was first competed for in January, 1888. It was won by Mr. E. E. Murray, of York Castle High School, Jamaica, who was placed above the first in the original Honours' List of the London University Matriculation Examination.

Before this Scholarship had been competed for, the Gilchrist Trustees had notified to the colonies in question that this Triennial Scholarship granted to Jamaica, Barbados and Trinidad would be withdrawn after the award to be made on the examination in January, 1888. The Trustees stated however that they would further consider

the subject in the Spring of 1888, and that should they then, or at any future time, institute any other Scholarship or Scholarships for those or any of those places, information of the same would be thereupon communicated to the proper authorities, together with the particulars of the conditions on which they might propose that such Scholarship should be held; but nothing further has as yet been heard in the matter. There is therefore at present no Gilchrist Scholarship offered for competition in any of the West India Islands.

UNIVERSITY OF CAMBRIDGE LOCAL EXAMINATION.

AN important step in the advance of higher education was taken in 1882 when the Governors of the Jamaica Institute determined to make arrangements that Jamaica should be one of the centres for the Local Examinations held by the University of Cambridge. The examination was held in Kingston for the first time in December, 1882, and has since been held annually in December.

The examination for the Scholarship instituted by Sir Anthony Musgrave is valuable as affording for the first time a standard by which Jamaica Schoolmasters and Schoolboys can measure their success against that obtained in other countries. But it only touches a very few of the best educated boys in the island, inasmuch as to pass in it a boy must succeed in every subject out of a list including Latin, Greek, French or German, and Natural Philosophy, with other subjects; and some other test is wanted for the ordinary boy who leaves school early to go into business or the like. This want is supplied by the Cambridge Local Examinations which are divided into two divisions, one for Senior and one for Junior Students, according as the Candidates are under 18 years of age or under 16 respectively. From the regulations* it is clear that, whilst taking honours and gaining the mark of distinction require considerable knowledge and power and imply that a boy is well educated and distinguished amongst his competitors, a pass can be obtained by any boy who has made proper use of the opportunities afforded him in any school giving sound teaching even in English subjects. It is only fair to add that in the large majority of cases even a pass implies more than this, and that the majority of those who "satisfy the Examiners" do so in Latin, Mathematics, or some modern language.

The following are the Class Lists† for December, 1891, so far as Jamaica is concerned:—

Satisfied the Examiners:

SENIORS.—BOYS.

P. L. Pearce, Jamaica High School,
V. E. Manton, York Castle High School.
H. J. C. Brown, York Castle High School.

GIRLS.

M. L. Smith, Barbican High School

JUNIORS.—BOYS.

CLASS I.—FIRST DIVISION.

A. E. Murray, York Castle High School.

CLASS I.—SECOND DIVISION.

T. S. Eden (distinguished in Mathematics), York Castle High School.

CLASS II.

I. D. Stubbs (distinguished in French), Jamaica High School.

CLASS III.

E. C. Cumming, Jamaica High School.
H. U. Hall, Jamaica High School.
S. W. Royes, Jamaica High School.
W. Simms, Jamaica High School.
A. P. S. Sutherland, Jamaica High School.
S. Lockett (distinguished in Religious Knowledge), York Castle.
S. J. Marchalleck, York Castle High School.
L. D. C. King, Potsdam School.
J. A. Mullings (distinguished in Mathematics), Potsdam School.
F. A. Rosado, Kingston Collegiate School.
A. I. Wookey, Ridgemount Private School.

* The regulations and subjects for 1893 can be obtained from the Local Secretary, Rev. W. Pratt, M. A., Kingston P. O.

† For previous Class Lists see previous Handbooks.

Satisfied the Examiners :

- H. J. Barned, Jamaica High School.
 G. S. Husband, Jamaica High School.
 T. H. Smith, Jamaica High School.
 A. J. W. Harty (between 16 and 18) Jamaica High School.
 C. G. McGregor (between 16 and 18), Jamaica High School.
 F. N. Pullar (between 16 and 18), Jamaica High School.
 D. H. DeSouza, York Castle High School.
 G. A. Hart, York Castle High School.
 K. W. Hart, Kingston Collegiate School.
 A. D. Melhado, Kingston Collegiate School.
 W. Morrison Kingston Collegiate School.
 H. V. Myers, Kingston Collegiate School.
 L. D. H. Baugh, (in Preliminary, Religious Knowledge and English only), Kingston Collegiate School.
 G. Elliott (between 16 and 18), Kingston Collegiate School.
 G. A. Gauntlett (between 16 and 18), (in Preliminary, Religious Knowledge and English only), Kingston Collegiate School.
 T. A. Ashman (between 16 and 18), (in Preliminary, Religious Knowledge and English only), Kingston Collegiate School.
 W. H. Coke, Potsdam School.
 J. O. Wright, Manning's Free School.

GIRLS.

- E. G. Casseres, Kingston Academy.
 L. L. McDougal, Kingston Academy.
 A. C. J. Hollar, Barbican High School.
 G. L. Depass (between 16 and 18), Barbican High School

THE JAMAICA HIGH SCHOOL.

PROVISION is made by Law 34 of 1879, the Schools' Commission Law, for the establishment of a School to be called "The Jamaica High School," at which there shall be provided a good liberal education. Free education and maintenance is by the same law to be provided for a limited number of Scholars to be called "Foundationers," and the School is to be opened to all religious denominations.

Under section 41 of the above-mentioned law "The Jamaica Free School" (erroneously called in the law "The Walton Free School," but the error has been amended by Law 13 of 1882) and all funds and property thereof are absolutely vested in the Commission to be established under the said law. The Jamaica Schools Commission accordingly now hold all the funds and property of what was the Jamaica Free School for the purposes of the Jamaica High School.

The main buildings at Hope, in the parish of St. Andrew, between four and five miles from Kingston, were opened by His Excellency Sir Henry Wylie Norman, G.C.B., G.C.M.G., C.I.E., on the 9th of July, 1885. They contain accommodation for the Headmaster and his family, the Second and Third Masters, Matron and servants, and fifty boys. A College, the foundation stone of which was laid by Lady Blake on the 9th July, 1889, has been opened in connection with the School. (See article on *University College*.)

Regulations have been framed by the Commissioners for the management of the High School, of which those of most general interest are the following :—

Scholars.

The School shall consist of the following classes of boys :—

1.—Foundationers.

A. Drax scholars. These are elected from the parish of St. Ann.

Having regard to the provisions contained in section 33 of the Schools Commission Law, 1879, and to the fact that heretofore the inhabitants of the parish of St. Ann have, in conformity with the Trusts of Drax's Bequest, enjoyed the privilege of ten nominations to Walton School, the Commission has resolved that whenever a vacancy or vacancies has or have to be filled up in the High School, if at the time the number of St. Ann's Foundationers at the said School is below ten the said vacancy or so many of the said vacancies (if there be more than one) as may be necessary to raise the number of St. Ann's Foundationers to ten, be appropriated to St. Ann's boys, who shall be called Drax Scholars, provided that any come forward who reach such standard of education as may be determined on; and that otherwise such vacancy or vacancies be filled up by the most eligible Candidates from other parishes.

B. Foundationers other than Drax Scholars. These shall be elected from parishes other than St. Ann's. Their number is at present fixed at thirteen.

II.—Holders of Endowed Schools' Special Scholarships to be created.

III.—Holders of Special weekly Boarder Scholarships to be created.

IV.—Paying Term Boarders.

V.—Paying Weekly Boarders.

Regulations concerning the Admission of Foundationers.

Foundationers will be elected by the Commission, subject to the results of an Examination and to their meeting the following requirements:—

1. Boys will be eligible as Candidates for admission as Foundationers only in case of the inability of their parents to provide a liberal education for their children.
2. Their age must be between 9 and 15 on the day of examination.
3. Satisfactory testimony must be furnished as to their good character.

The following is the Schedule of subjects in which boys admitted as Candidates with qualifications 1, 2 and 3 will be required to pass a Competitive Examination:—

Boys from 9 to 11 will be examined in Reading from the Fifth Standard Reading Book, Dictation from the same, the first four rules of Arithmetic, simple and compound, the outlines of the Geography of Jamaica and of Europe, the classifying of words under their parts of speech and the leading facts of the Old and New Testaments.

Between 11 and 12 boys will be further examined in Latin, carried as far as the end of the 26th Exercise in Smith's Principia, and vulgar fractions, practice, proportion and interest in Arithmetic.

Between 12 and 13 they will be further examined in Latin, as far as the end of Part 1st in Smith's Principia with easy Translation, in Elementary French, in Decimals, in Arithmetic, in Elementary Algebra and in Euclid, Book I, props., 1-32.

Between 13 and 14 they will be examined in the outlines of English History, Latin including the whole of Smith's Principia and translation of Cæsar or some equivalent book, in French Grammar (not including irregular verbs), translation and exercises, in Algebra, fractions and simple equations, and in Euclid, Book I.

Between 14 and 15 they will be examined in English History, Latin Grammar, translation and exercises, French Grammar, translation and exercises, Arithmetic, Algebra to end of Quadratic Equations and Euclid, Books I and II.

N.B.—Success in every subject is not compulsory, but no boy above 12 will be elected who does not show fair knowledge and accuracy in the elements of Latin and the ordinary rules of Arithmetic.

In the case of boys above 12 the examination will take two days.

Special Scholarships from certain Endowed Schools.

With the view of enabling the funds of some of the Endowed Schools (which do not attempt to give a higher education) to be utilized in such a way as to secure their appropriation for purposes more in keeping with the intentions of the original bequests than the maintenance of Primary Schools, and at the same time placing the advantages of the High School within reach of specially deserving scholars from the parishes in which such Endowed Schools are situated, it is deemed desirable that Scholarships from the said Schools should be founded, tenable at the High School. It was accordingly proposed that the Boards of the several Local Trusts should be recommended to provide the necessary funds for these Scholarships out of the Trust income at present expended on primary education, so far as the same can legally be done. Such Scholarships would be available only to boys residing within the area which would entitle them to enjoy the benefits of the said Local Endowed Schools; and the general qualifications for competition for such Scholarships would be fixed by the Local Trustees, provided that the boys nominated by them must be prepared at least to pass such Examination as is required by boys coming into the High School as paying boarders.

It is considered that it will be an essential part of the above plan for establishing these Scholarships from Endowed Schools that the Government should consent to make, through the Education Department, such grants-in-aid to the Elementary Schools now maintained out of local endowments as may be sufficient to cover the amounts annually expended by the Trustees in Scholarships; provided that such grants-in-aid do not exceed the amount of grants which such Elementary Schools would be entitled to, if maintained in the ordinary manner.

Weekly Boarders' Scholarships.

Arrangements will be made, as soon as possible, for Special Scholarships for a limited number of weekly boarders, the value of such Scholarships being such as to cover the whole or a greater portion of the actual expenses of a boy at the School.

Candidates for admission to these Special Scholarships must meet the following conditions:—

- I. The Commission must be satisfied that the means of their parents or guardians are so limited as to prevent their furnishing the boys with the advantages of this School without the assistance of this Scholarship.
- II. They must be between the ages of 12 and 14.

III. Satisfactory testimony must be furnished as to their good character.

IV. They must be prepared to pass a Competitive Examination which will be arranged by the Head Master, subject to the approval of the Commission; the standard of the Examination being such as to show that they are able, at least, to take a position in the School on a level with that of Foundationers who have been three years in the School.

Entrance Examination of Paying Boarders.

1. Those who come in between the ages of 9 and 12 shall be subject to an Examination of the same nature as that for Foundationers.

2. Boys entering after the age of 12 years shall be subject to an examination, which shall test their qualifications to take their place in the School not lower than the class which the average Foundationer has reached, who is a year younger than the applicant. Precise information on this point will be supplied to intending applicants by the Head Master.

Paying Weekly Boarders.

Boys may be admitted to the School to remain from Monday morning till Friday evening. The terms of admission as regards examination will be the same as those for regular boarders.

Payments for Scholars.

1. For the purpose of regulating payments to the School, and for other purposes, the annual work of the School shall be divided into three Terms. The first or Lent Term shall commence on the 21st day of January in each year and end on the 21st day of April, irrespective of the time at which the Easter holiday falls. The second or Summer Term shall commence on the 22nd day of April and end on the 10th day of July. The third or Christmas Term shall commence on the 1st day of September and end on the 20th day of December. In the event of any of these dates falling on a Sunday or public holiday the Term shall commence or end, as the case may be, on such day nearest thereto as may be most convenient.

2. Payments shall be made in advance at the beginning of each Term.

3. Term boarders shall pay at the rate of £16 per Term if under twelve years of age. If over twelve years of age they shall pay at the rate of £20 per Term.

4. Payments for weekly boarders shall be at the rate of £13 6s. 8d. per Term, if under twelve years of age. If over twelve years of age they shall pay at the rate of £16 per Term.

5. The charges of the School for weekly boarders, who obtain the weekly Boarders Scholarships, shall be at the rate of £25 per annum; and if it should not be found possible to establish a sufficient number of these Scholarships of value to cover these charges, then the Scholarships may be made at the value of £15 or £20 per annum, leaving the balance to be furnished by the parents or guardians of the boys in due proportions at the beginning of each Term.

6. The charges of the School for the holders of Endowed School Scholarships shall be fixed at £35 each per annum. The whole of this shall in each case be paid by the Treasurer of the Endowed School to the Treasurer of the High School; but it will be a matter for local arrangement whether any portion of such charges be contributed to the Local Trustees by parents or guardians, or whether the Scholarships granted by Local Trustees shall be in all cases sufficient to cover the whole cost of £35.

Age at which Scholars will be required to leave the School.

Foundationers shall not remain in the School after the end of the Term in which they attain the age of sixteen years; and no boy shall remain in the School after the end of the Term in which he attains the age of eighteen years except with the express permission of the Commission, on the recommendation of the Head Master. The Commission, however, will be prepared, on the advice of the Head Master, to retain at the School any Foundationer showing marked ability or special diligence for such further period beyond the age of sixteen years as they may determine.

At the beginning of the October Term of 1892 there were in the School 10 Drax Foundationers, 12 General Foundationers, 7 Endowed School Scholars, 18 Terminal Boarders, 2 Weekly Boarders and 2 Day Boys, or a total of 51.

All communications respecting boys, or on School matters, should be addressed to "The Head Master, Jamaica High School, Kingston;" letters on general business matters affecting the School should be addressed to "The Secretary of the Schools Commission, Kingston."

Head Master—Rev. W. Simms, M.A., late Scholar and Prizeman of Christ College, Cambridge, Senior Optime in the Mathematical Tripos 1867, salary £500 and a capitation grant of £5 per annum for every boarder over 40 and half of that rate for every Day Boy.

Second Master—W. Cowper, Esq., M.A., late scholar of Pembroke College, Cambridge, First Class in the Classical Tripos, Part i., in 1886, and First Class in Part ii., Section E, of the same Tripos, 1887, salary £260 per annum, rising by increments of £10 to £300.

Assistant Master—J. L. Ramson, Esq., B.A., London, of University College, Jamaica, salary £100, with increments of £10 per annum.
 Medical Officer—J. Cargill, Esq., M.D., New York, L.R.C.P., London, salary £60.
 (See also *University College*).
 Matron—Miss M. McDermot, salary £60. Singing-Master—Mr. T. Smikle, £20.
 Drilling Master—Sergeant Wallace.
 The Tutor of University College (which see) also acts as Assistant Master in the High School.

UNIVERSITY COLLEGE.

The Schools Commission on Oct. 29th 1889, adopted certain "proposals for the extension of University teaching to Jamaica," which were submitted to the Governor and extensively circulated through the Island. These proposals were intended to secure for such Jamaica Students as were unable to afford the expense of leaving the Island for a period of several years to study at a University abroad the opportunity of obtaining many of the advantages of University training within the Island and of testing their training by competing for a University degree of universally admitted value. It was advised that advantage be taken of the facilities offered by the University of London, which is willing to hold the Pass-examinations for the degrees of B.A. and L.L.B. in any Colony which makes provision for the efficient conduct of the examinations: that the Government should found scholarships to be held at any School or institution in Jamaica which was ready and willing to prepare students for the B.A. examination of the University of London; and further should provide funds for establishing lectures, to be given in Kingston, on the various subjects required for the London B.A. course. In the state of the Island finances at the time the Governor considered himself unable to submit to the Legislative Council any scheme involving increased expenditure.

The Schools Commission accordingly proceeded to make such provision as it could for University teaching and the procuring of University degrees in Jamaica from its own resources. We quote from further "Proposals for the Extension of Higher Education in Jamaica" issued by the Commission in Dec. 16, 1889, the steps it had found itself able to take up to that date;—

On the publication of the results of the London Matriculation examination in 1887, the Commission offered scholarships in the High School to the students who stood second and third on the list; but they were declined, because the students intended to study for the medical profession, and all the tuition which the High School could offer was adapted to the B.A. course only. On the publication of the results of the same examination in 1888 the Commission in the same way offered scholarships to the second and third on the list. Both accepted. Mr. Harrison, the second, has pursued his studies for the B.A. degree of the University of London and has passed the Intermediate Examination for that degree, held for the first time in Jamaica by the University under the management of the Commission, in July last. Mr. Goffe, the third, resided at the High School for a year, reading for the Preliminary Scientific Examination of the University of London, and at the same time attending the Kingston Hospital 3 days a week for the purpose of obtaining clinical training; and has now gone to London to continue his course. In 1889, when the Matriculation list was published it appeared that none had taken honours; but the Commission offered scholarships to the two immediately below the Island Scholar. The higher one of these refused having arranged to pursue his studies at York Castle. The third on the list accepted; and the other scholarship was offered to and accepted by the fourth. There are therefore at present three students in the school one of whom has passed the Intermediate B.A. examination of the University of London and is reading for the final examination; the other two are reading for the Intermediate Examination.

The Commission having obtained the necessary sanction from the Government has borrowed £3,000 for the purpose of erecting a building to receive the students, which is now approaching completion, with accommodation for eleven students.

To these statements may now be added that Mr. Harrison passed the B.A. examination in October, 1890, in the First Division and has thus become the first Jamaican who has obtained a degree of a British University without leaving the Island: that two other students passed the B.A. Examination in October, 1891: and that the College was completed and opened in September, 1890.

In the proposals of December, 1889, the Commission stated the "aims of the College now being founded by the Commission," as follows:—

The College should, it seems to the Commission, be equipped:—1st, to prepare students

for the B.A. and M.A. examinations of the University of London; 2nd, to carry Science and Medical Students up to their first examination, which is all that can be attempted at present; 3rd, to prepare students to take the L.L.B. degree of the University of London; and 4th, to have an Agricultural Branch, which should give a certain amount of literary culture, (say in Mathematics, or Modern Languages) and should have the same sort of connection with the rest of the institution as the Agricultural School of an American University has with the rest of the University. The Commission is unable to give details of the working of such a branch; but, speaking roughly, the teaching would include the literary culture spoken of above, and further; Practical Agricultural Chemistry with the elements of Scientific Chemistry; Practical Economic Botany with the elements of Scientific Botany; practical knowledge of live stock with the elements of Scientific Biology; the elements of Forestry; and the management of a pen or estate. The Commission is of opinion that if the foundation of such a College be held to be necessary for a purely agricultural country like Jamaica, (a view which it holds very strongly,) the College at Hope is the place for such an Institution on the following grounds: (a) Very little additional expense for management would be incurred; (b) The proximity of the Hope Gardens, and of what is ere long to be the residence of the head of the Botanical Department; (c) The proximity of Mona, a well worked sugar estate; (d) Convenience of access by train and steamer from all parts of the Island. The greatest difficulty would be the live stock branch.

Leaving the 3rd and 4th heads for action to be taken or not as the Government and Legislature may decide, the Commission asked for an additional grant of £300 per annum to secure the efficient carrying out of the 1st and 2nd aims. This additional grant was submitted to the Legislative Council in its session of 1890, and was by it approved of and voted.

On the application of the Schools Commission the University of London further consented on July 31st, 1891, to hold its Honour Examinations in the Intermediate and Final B. A. Examinations (except in Modern Languages), the M. A. Examination and the Scriptural Examinations in the Island, when requested four months previously to do so.

The College is on the grounds of the High School at Hope and is at present worked with the School with regard to its domestic arrangements, though it is scholastically quite distinct. It contained 7 students in the October term, 1892. The Schools Commission are its Governors and the staff is as follows:—

Principal—Rev. Wm. Simms, M.A., (Head Master of the High School), salary £100 in addition to his salary at the High School.

Tutor—J. E. Briggs, B.A., late Exhibitioner of Clare College, Cambridge, Second Class in the Natural Science Tripos, Part i., and Third Class in Part ii. of the same Tripos.

Lecturer in Classics—W. Cowper, Esq., M.A.

WOLMER'S FREE SCHOOL.

THIS Trust was established in the year 1736 by an Act of the Island Legislature (9 Geo. II., cap. 6) to give effect to the bequest of John Wolmer, of Kingston, a goldsmith, who by Will dated the 21st May, 1729, "devised," after some small legacies mentioned therein, the rest and residue of his estate for the foundation of a Free School in the parish in which he should happen to die.

Nothing was done by the executors of Mr. Wolmer to carry out his bequest until the year first mentioned. Then it was found that the Will was defective, as no provision was made for a house, nor directions given for the good order and management of the School, and the Legislature accordingly stepped in and passed the Act above cited, naming certain persons as Trustees, with power to erect or build a School house, &c., out of the moneys to be handed over to them by the executors.

In the year 1774 the Legislature passed another Act appointing additional Trustees and enabling the Trustees to appoint a Treasurer. In the year 1800 the Legislature passed a third Act for securing to the Trustees a perpetual annuity upon their delivering up certain securities (£15,864 currency) for public purposes. In 1801 an Act was passed constituting Kingston a Corporation and directing that the Common Council should have the superintendence, regulation and management of the School. Law 8 of 1866 abolished the Corporation and appointed a Municipal Board, the members of which acted as Trustees until the new City Council was elected in September, 1885, when the management of the Institution was transferred to that Body.

In 1867 a Commission was appointed, at the instance of the Trustees, by Sir John Peter Grant, to inquire into the management of the Trust, and, in adoption of one of the recommendations of the Commissioners, two Masters were procured from England to fill the positions of Superintendent of the Institution and Second Master. The Second Master from England died in 1877, and, on the recommendation of Mr. Tillman, his place was filled by a native.

The School has now on its register 515 pupils (252 boys and 263 girls) and an average daily attendance of 446.

A sound English education for the boys, combined with sewing in the Girls' School, is now imparted to the pupils.

The Trustees meet half-yearly for the election of children, generally in the months of February and August. Forms of application for the admission of children can be had from Mr. Cyril Thompson, the Clerk of the Trustees, at the office of the City Council. No distinction is made as to the class and creed of children admitted, the Trustees only giving a preference to those of legitimate birth.

The funds of the Trust consist of the following :—

Amount appropriated by the island under 28 Vic., cap. 23	£12,000 0 0
Amount invested in island debentures	5,800 0 0
Total	£17,800 0 0

The sinking fund in the Government Savings Bank now amounts to £306 8s. 1d.

INCOME.		EXPENDITURE.	
Perpetual annuity under 28 Vic., cap. 23.	£1,044 0 0	Salaries	£1,067 4 0
Interest on debentures, &c.	232 0 0	Audit	1 0 0
	<u>£1,276 0 0</u>	School appliances	100 0 0
		Miscellaneous	50 0 0
Balance on 31st March, 1892—			
Colonial Bank	£482 4 2		
Savings Bank	315 11 8		
	<u>£798 5 10</u>		<u>£1,218 4 0</u>

The annual surplus goes toward a sinking fund for the repairs of the School premises from time to time.

TUTORIAL STAFF.

Head Master and Superintendent—John Tillman,	salary	£296	per annum.
Second Master—J. G. Murray	—	160	“
Third Master—Thos. Williams	—	100	“
Fourth Master—A. E. Thompson	—	84	“
First Mistress—S. M. Smith	—	120	“
Second Mistress—M. J. Mallet	—	100	“
Third Mistress—F. Brymer	—	72	“
Fourth Mistress—M. Jenner	—	48	“
Sewing Mistress—M. J. Mallet	—	20	“
Assistant Sewing Mistress—E. Waite	—	12	“
Janitors—A. Sutcliffe and Assistant	—	43 4/	“
Clerk to Trustees—O. Thompson	—	12	“
		<u>£1,067 4/</u>	

LADY MICO'S CHARITY.

THE Institutions and Schools under this Charity were founded in the year 1834 by the late Sir Thomas Fowell Buxton. The idea was to afford the benefit of education and training to the black and coloured population of this and the other West India Islands, as well as to train out of this population Teachers for their own Schools and the Schools of all denominations of Christians.

Training Institutions were established in Jamaica and Antigua; and Schools in Trinidad, Demerara, Bahamas, St. Lucia, Mauritius, Seychelle Islands, &c. Of these the two Training Institutions in Jamaica and Antigua only remain.

The origin of the Charity is as follows :—

Dame Jane Mico, widow of Sir Samuel Mico, knt., formerly Lord Mayor of London, had a kinsman who was engaged to be married to his cousin, a favourite niece of the Lady Mico. They were to receive two thousand pounds on their wedding day. The marriage, however, did not take place. The story runs that the lady preferred an Ensign and eloped with him, but whether or not that is the case it is certain that Lady Mico's niece did not receive the £2,000.

About the time that Lady Mico lived, the middle of the 17th century, the Christian captives detained in Algiers by the Moors seem to have excited general sympathy, and from time to time persons of charitable disposition were wont to give or bequeath sums of money for the redemption of these captives. Lady Mico did the same, and half of the £2,000 above mentioned was by her Will bequeathed for this purpose.

The clause of the Will dated July 1st, 1670, is as follows: "Where as I gave Samuel Mico aforesaid two thousand pounds when he had married one of my neeces hee not performinge it I give one of the said thousand pounds to redeeme poore slaves, which I would have put out as my executrix thinke the best for a yearly revenew to redeeme some yearly." By direction of the Court of Chancery in 1680 certain freehold wharf and premises in London were purchased with the legacy and conveyed to Lady Mico's executors.

The suppression of Algerian piracy and the release of all the Christian slaves stayed English benevolence and the question arose,—what was to be done with Lady Mico's legacy, which had increased from £1,000 to over £120,000?

Various plans were proposed from time to time but nothing was done until Sir Thomas Fowell Buxton in 1834 conceived that the interest of the money might be legitimately applied to the Christian instruction of the children of West Indians, a purpose equally as charitable as that for which the money was originally left. A Charter was obtained and the British Government added a grant of £17,000 per annum for five years. This latter was withdrawn in 1841. The Rev. J. M. Trew, afterwards Archdeacon and Bishop of the Bahamas, was the first Secretary and Superintendent of the Mico Charity. The system adopted from the commencement was liberal, comprehensive and undenominational in Schools and Training Colleges.

The original Trustees were:—

James Gibson, Esq.
The Rt. Hon. Stephen Lushington, D.C.L.
Sir Thomas Fowell Buxton, Bart.
Thomas Richard Warren, Esq., Q.C.
John Gurney Hoare, Esq.
John Elliott Drinkwater Bethune, Esq.

The present Trustees are:—

Thomas Fowell Buxton, Esq., Chairman.
Samuel Hoare, Esq., M.P., Treasurer.
Edward H. Lushington, Esq.
Andrew Johnston, Esq.
A. F. Buxton, Esq.
W. E. Hubbard, Esq.

Rev. J. Wycliffe Gedge, M.A., Secretary.

The Institution in this island belonging to the Charity, situated in Hanover Street, consists of a Training College for 65 students and a School for 120 scholars.

The expenditure of the Training College and School is about £3,550 per annum. Of this sum about £1,900 is allowed by the Local Government for training Teachers, and the Day School earns about £100 per annum under the Government Inspection.

Students are admitted once a year, in January, by a strictly competitive examination. They are expected to remain three years and go out when certificated as Teachers. During residence they receive free teaching, board, lodging, washing, bed linen, and medical attendance. Each student pays an entrance fee of £5.

The objects for which the Institution was originally founded are being more and more realized. Its benefits are not confined to the people of any creed, class, or colour. It holds out to all whatever advantages it possesses.

Towards the close of the year 1886 the Institution was visited by the Secretary of the Trustees in England, the Rev. J. Wycliffe Gedge, for many years a Diocesan Inspector of Schools. Mr. Gedge made a minute and careful inspection of the whole of the Mico property, examined into the teaching and training work now carried on in the Institution, was present at and took part in several meetings with the students, and discussed with the Local Board of Directors many questions bearing on the present efficiency and future usefulness of the Training College. Before leaving he expressed his entire satisfaction with the results of his inquiries and on his arrival in England reported in the same favourable terms to the Trustees.

The Jubilee of the Institution was celebrated on the 30th June and 1st July, 1887, the Directors giving a large number of the old students along with the fifty students in residence a formal reception, a banquet, a social evening, and breakfast the day following, while a conference on practical educational questions was held on the second of the days named.

In the early part of the year 1891 a Teachers' Institute, promoted chiefly by the Directors of the Mico, but cordially joined in by Managers of other Training Colleges, was held in Kingston, perhaps the first ever held in the West Indies.

Dr. Dickinson and Prof. Boyden conducted the Institute, the lectures being attended by several hundred Teachers, from every part of the island, as well as by the Students in the various Training Colleges. From an educational point of view it was one of the most useful and successful gatherings that has ever taken place in Jamaica.

The practising School in connection with this Institution occupies a high place among the first-class Elementary Schools of the island, and the results of the Annual Examinations of Training Colleges by the Education Department show that the Mico Training College, which is the largest School of its kind in the West Indies, is also one of the foremost in respect of the attainments of the young men under training for the office of Teacher in the Elementary Schools of the island.

The Governor of the island for the time being is the Patron of the Institution. It is locally managed by a Board of Directors consisting of fifteen Clergymen and Laymen.

The Right Reverend Dr. Nuttall, Bishop of Jamaica, Chairman.

Rev. T. M. Geddes, Vice Chairman.

*Rt. Rev. C. F. Douet, D.D.

*Hon. Thomas Capper.

Rev. H. H. Isaacs.

Rev. W. Griffith.

Rev. H. H. Kilburn.

Rev. J. Cochrane.

Rev. W. C. Murray.

Rev. E. J. Wortley.

Thomas Oughton, Esq.

George Hicks, Esq.

J. J. Bowrey, Esq.

W. E. Sant, Esq.

Secretary—Rev. H. H. Kilburn. Accountant—Mr. O. W. Chapman.

Medical Attendant—Dr. I. W. Anderson.

TUTORIAL STAFF.

Rev. William Gillies }

L. G. Gruchy, Esq. }

Mr. Robert Lindsay

Mr. Charles E. Skyers

. Co-Principals.

. Assistant Tutor.

. Master of the Practising School.

TITCHFIELD FREE SCHOOL.

THE Titchfield Trust was established under the Act 26 Geo. III., cap. 7, by which 350 acres of land adjoining the town of Port Antonio, or Titchfield, were vested in certain Trustees for erecting a Free School and for creating a fund for its endowment and support.

The object of the Trust was to provide instruction for youth, without charge to their parents, in reading, writing, arithmetic, Latin, Greek, mathematics, &c., and the Masters were to be of the Church of England. The School was open to children of the island generally, but those of the inhabitants of the Town of Titchfield were to have the preference.

The School was in active operation from its foundation to the year 1855, when it appears to have been closed in consequence of a report made on its "state and condition" by Mr. Henry Laidlaw, Stipendiary Magistrate, in pursuance of a Commission entrusted to him by the Governor, and because of the Trust having been thrown into Chancery by reason of having incurred debts amounting to nearly £300, for which judgment was obtained against the Trustees in the Supreme Court of October, 1852.

The Trust remained in this "deplorable" condition until it was rescued by the Government in 1871. A law was then passed by the Legislative Council "to relieve the Titchfield School Trust from its present liabilities and to provide for the future management and carrying out of the Trust." The sum of £183 16s. 0d. was advanced

* Nominess of the Government.

by the Island Treasury in compromise of the debt and a new Board of Trustees was appointed, by which the School was resuscitated. Since then a scheme has been drawn up by the Schools Commission, under authority of the 39th section of Law 34 of 1879, by which the management of the Trust has been vested in the Schools Commission and a Board of Local Managers appointed by the Governor on the recommendation of the Schools Commission.

Under this scheme a Day School for boys and one for girls have been established in Port Antonio, to the maintenance of which is devoted such amount not exceeding two-thirds of the annual income of the Trust as the Schools Commission may determine, the remainder being devoted to the establishment of Scholarships at the Jamaica High School, three of which have already been established.

The Schools are being conducted at the old Military Barracks at Fort George which have been placed at the disposal of the Trustees by the Government and the general affairs of the Trust are being carefully managed. The annual income has risen considerably as the property of the Trust is increasing in value at a rapid rate, owing to the rise in the value of real estate in the vicinity of Port Antonio, in consequence of the growth of the fruit trade with the United States. The Schools have already proved a great success and are of great benefit to the inhabitants of Port Antonio and the neighbourhood. The Boys' School obtained 70 marks at the last inspection and the Girls' 65. There is also attached to the Boys' School a cadet corps which is regularly inspected by the Staff Officer of Militia. The Boys wear a simple distinctive uniform, the caps of which are ornamented with the "Alligator Badge."

LOCAL MANAGERS.

Rev. Thomas Harty.
Rev. C. C. Douce.
Rev. E. J. Southall.
Geo. Ffrench, Esq.

E. Elworthy, Esq.
E. B. Hopkins, Esq.
Rev. John Thomas.
D. A. P. Sanfelen, Esq.

Steward—D. A. P. Sanfelen, Esq., salary £40 per annum.

A. P. Hopwood, Esq., Acting Master of the Boys' School, salary £120 per annum.
Mr. L. Z. Brandford, Second Master Boys' School, salary £66 per annum.
Miss Ella Doran, Mistress of the Girls' School, salary £65 per annum and Sewing Grant.
Mr. H. T. Simmons, Secretary, salary £15 per annum.
Mr. Charles Gale, Bailiff, salary £30 per annum.
Mr. J. Gordon Chisholm, Treasurer, salary £18 per annum.

MUNRO AND DICKENSON'S FREE SCHOOL.

ROBERT HUGH MUNRO, Esq. of the parish of St. Elizabeth, by his Will dated 21st January, 1797, and a Codicil of 23rd May, 1797, bequeathed the residue of his real and personal estate in certain contingencies in trust to his nephew, Caleb Dickenson, and the Churchwardens of the parish of St. Elizabeth, and their successors, to lay out the same in the endowment of a School to be erected and maintained in the said parish, for the education of as many poor children of the parish as the funds might be sufficient to provide for and maintain; and, if necessary, to apply to the Legislature for an Act for the regulation of the Charity and to carry out his intentions.

The estate of Munro was held to the use of his nephew, Caleb Dickenson, during the latter's life-time, and he, at his death, bequeathed it, improved and enlarged as it had been by himself, fully to carry out his uncle's benevolent intentions and further to support the aged poor.

For years after the death of Dickenson the funds of the Charity were applied to anything but their proper purpose, and at length in 1825 an Act of the Legislature was passed for regulating the Charity, which recited the history of the Trust up to that date, and propounded a scheme for its management; but this scheme appears never to have been carried out, and it was not until 1855 that the Act 18 Victoria, chap. 53 (under which the Trust has been worked to 31st December, 1890) was passed with the object of rescuing the remains of the Charity. On the 1st January, 1891, a scheme formulated by the Jamaica Schools Commission and approved by the Governor in Privy Council, for the better governance of the Schools came into operation.

Under this scheme the following is the Board of Trustees:—The Custodes of the

parishes of St. Elizabeth and Manchester, the Chairman of the Parochial Boards of these parishes, two members of the Parochial Board of St. Elizabeth and one member of the Parochial Board of Manchester, to be elected from time to time by the said Boards, and five other persons appointed by the Governor on the nomination of the Schools Commission. This Board of Trustees took the place of the elected Parochial Board which in its turn had taken the place of the nominated Municipal Board of St. Elizabeth, which in its turn again had succeeded a partly elected, partly nominated and partly ex-officio Board constituted under the Act 18 Vic. cap 53. The other principal changes effected by the new scheme are (1) that in future there will be an equal number of Free Foundationers and £20 Foundationers instead of 15 of the former and 5 of the latter, the change being effected gradually, and (2) that in the event of no boy within the limits of the ancient parish of St. Elizabeth presenting himself for, and passing the necessary examination on the occasion of any vacancy on the foundation then such vacancy shall be open to candidates from the remaining parishes of the Island. This latter provision is made also to apply to foundations for girls at the School hereafter referred to.

In 1856 a Free School for boys was opened near Black River, and early in 1857 the premises at Potsdam, in the Santa Cruz Mountains, were purchased and the School was removed thither.

Boys are eligible for admission to the School on the Free and £20 Foundations who reside within the limits of the old parish of St. Elizabeth and whose guardians can satisfy the Trustees of their need of assistance. Boys between the ages of 9 and 12 years will be examined in reading from the Fifth Standard Reading Book, dictation from the same. The first four Rules of Arithmetic, Simple and Compound, the outlines of Geography of Jamaica and Europe, the classifying of words under their parts of speech, and the leading facts of the Old and New Testament. Boys between 11 and 12 years of age will be further examined in French and Latin Accidence and Vulgar Fraction, Practice Proportion and Interest in Arithmetic; but failure in French and Latin will not disqualify for election. Foundationers are required to leave the School on attaining the age of sixteen; but the Trustees may, with the advice of the Head Master, retain at the School any boy shewing marked ability or special diligence for such further period beyond the age of 16 years as they may determine.

There are at present on the Foundations fourteen boys who are educated, boarded and clothed free of charge, and six boys at the charge of £20 a year. The Course is adapted for boys preparing for the Universities, Civil Service, Oxford and Cambridge Local Examinations, and Business: it is calculated to combine a sound training in Classics and Mathematics, with the requirements of a modern education. Mr. A. E. Tomlinson of this School who won the Jamaica Scholarship for 1882 is now Headmaster of Ruses's Free School in Lucrea, W. E. T. Lea of this School and W. E. R. C. Earle (who gained most of his education at this School before going to the Jamaica High School) each won both the Gilchrist (West Indian) and the Jamaica Scholarships for 1883 and 1886, respectively; the former was subsequently Assistant Master at the Jamaica High School for a time and the latter is now a practising Physician in the Santa Cruz Mountains. F. C. Tomlinson, who some three years ago took a Scholarship at Christ College, Cambridge, the only boy who ever went direct from a Jamaica school to this University and achieved an honor of this kind, has since then taken his degree of B.A., with second class honors in the Classical Tripos, and is now reading for the Bar having entered Lincoln's Inn.

In addition to the School for boys at Potsdam there is a School at Hampton in the Santa Cruz Mountains where six girls are educated, boarded, &c., free of charge, and six girls at a charge of £20 a year.

The Head Master and Head Mistress of both Schools receive on behalf of the Trust private pupils as boarders, for whom there is ample accommodation, at considerably reduced rates.

The income of the Trust is £1,400 4s. 7d. a year as perpetual annuity on the sum of £23,337 sunk under the provisions of the Act 28 Vic., cap. 23, and interest on island debentures to the extent of about £5,000, bought from annual savings since the Act 18 Vic., cap. 53, was passed.

BOARD OF TRUSTEES.

John V. Calder, Chairman	Rev. Samuel Negus
Hon. W. H. Coke, Custos St. Elizabeth*	Messrs. E. F. Forrest
Venble. Archdn. Ramson	John Cooper
Hon. J. M. Farquharson	W. Brandford Griffith
Rev. J. D. Ellis	R. B. Braham, Chairman Parochial Board, Manchester.

SECRETARY AND TREASURER—Mr. F. B. Bowen, salary £25 per annum.

TUTORIAL STAFF.

HEAD MASTER AT POTSDAM—Rev. W. D. Pearman, M.A., late Scholar of St. Peter's College, Cambridge; formerly Classical Tutor of University College, Toronto, salary £300 per annum.

SECOND MASTER—Mr. W. V. Edwards, late Assistant Master of the Grammar School, Grantham, England, salary £150 per annum.

HEAD MISTRESS AT HAMPTON—Miss M. E. Geddes, salary £80 per annum, and capitation fees.

LADY MATRON—Mrs. Comrie, salary £60, and capitation fees.

MERRICK'S CHARITY.

THE object of this Charity will be best understood by a perusal of the following extract from the Will of Charles Merrick, of the parish of St. George (now a district of Portland) made in September, 1821:—

“I give and bequeath in trust for ever to the two Members of Assembly, the Custos and three senior Magistrates of the parish of St. George for the time being, and to their successors, £2,000 currency for the uses and purposes hereafter mentioned, that is to say £1,000 to be put out at interest, on good security, and the interest arising therefrom to be applied towards the support of the poor and indigent of every description of colour of the said parish of St. George, and £1,000 to be put out at interest, in like manner, for the express purpose of educating one poor boy, either a white or free boy of colour, for three years, which period ought to be sufficient to afford such a share of instruction as it may be hoped would give to the person partaking of it the prospect of becoming a useful member of society; then to be succeeded by another boy in like manner, and so to be continued forever.

“But with regard to the last bequest it is my desire, in the event of an establishment being formed for the promotion of education in the said parish through the means of individual benevolence or legislative aid, the Trustees heretofore mentioned in this particular bequest shall be empowered, at their discretion, to unite the funds herein bequeathed for the purpose of promoting a more enlarged and extensive plan of education to those who stand in need of it.”

The administration of the Trust was carried out virtually by the Custos of the parish of St. George alone, but in 1871 Law 14 of that year was passed empowering the Governor to appoint a Trustee or Trustees in lieu of the then existing ones. Mr. John Savage, Inspector of Schools, and Mr. J. W. Straton, Auditor General, were appointed Trustees, but they have long since left the island and no new appointments were made until the end of 1887.

In 1872 the Buff Bay River Estate in the district of St. George was purchased and a Model School was established; it was attended principally by the children of the Charles Town Maroons. The income of the Charity is derived from a sum of £1,200 sterling permanently sunk under the provisions of the 28th Vic. chap. 23, and a further sum of £400 similarly sunk, which produce a yearly income of £104; this was supplemented by the sum of £138 which was paid by the Government out of the Education Vote.

After considerable correspondence had taken place on the subject between the Government and the Schools Commission, at the instance of the Hon. W. B. Espeut, and recommendations had been made by the Jamaica Schools Commission as to the disposal of the educational half of the Charity, the Governor decided in Privy Council that the School at Buff Bay River Estate should be abolished, and that in accor-

* Declines to act.

dance with the spirit of Mr. Merrick's Will the funds of the Charity should be applied, one half in providing for a scholarship for one poor boy from the old parish of St. George at the Jamaica High School and the other half in aid of poor persons of the same district, but not to the relief of actual paupers. The Inspector of Schools, the Chairman of the Board of Supervision and the Member of the Legislative Council for Portland for the time being, and subsequently the Custos of St. Mary were appointed by the Governor to be Trustees to prepare a scheme to carry out these proposals, but it is understood that this intention has been abandoned and that the Trustees have another proposal now under consideration.

RUSEA'S SCHOOL.

MARTIN RUSEA, a French refugee, in grateful recollection of the hospitality manifested towards him on his arrival and settlement in the colony left by his Will, dated 23rd July, 1764, all his real and personal estate, which afterwards realized £4,500 currency (£2,700 sterling), for the establishment of a Free School in the parish of Hanover.

The devise was disputed but in 1777, an Act was passed (18 Geo. 3, cap. 18) settling the Trust and establishing the School. The income of the School amounts to £270 per annum, being a perpetual annuity secured to the Charity under the Act 18 Vic. chap. 23.

The Jamaica Schools Commission in the year 1886, with the view of making the endowment more conducive to the advancement of education, drew up a scheme under the Schools Commission Law, 34 of 1879, which was approved by the Governor in Privy Council and ordered to come into force on the 1st September, 1886. Under this scheme the Custos of Hanover and the Chairman of the Parochial Board of Hanover and five other persons to be appointed from time to time by the Governor, on the nomination of the Schools Commission, are appointed Trustees, and the funds of the endowment are to be appropriated (a) to the maintenance of a School to be established for the purpose of providing a good middle class education; and (b) to the provision of such Scholarships at the Jamaica High School as after providing adequately for the maintenance of the School the funds of the Trust are able to afford, the number of such Scholarships and the conditions on which they are held being from time to time fixed by the bye-laws. The Schools Commission have approved of the withdrawal of the Scholarships at the High School, as the funds are at present all required for the use of the School. The number of boys received on the free foundation is at present fixed at 15 and the Trustees admit, in addition, paying pupils at a maximum fee of £8 per annum. Only the sons of persons belonging to the Parish of Hanover are eligible as foundationers. The School having been closed for extensive repairs was reopened in September, 1890, and during that term there were 14 foundationers and 4 paying pupils. Before the Easter following the numbers were 15 and 15 respectively. The numbers are now 15 and 18 respectively. The Trustees, aided by the School Commission, have endeavoured, but unsuccessfully, to obtain some help from the Government towards providing a suitable residence for the Headmaster. This is regrettable. The absence of a proper dwelling for the Headmaster is a distinct disadvantage to the School; and it is to be hoped that the Government will see its way to granting the help required.

TRUSTEES.

Chairman—A. Watson-Taylor, Esq., (elected in the absence of a Custos of Hanover, absent on leave in England).

The Chairman of the Parochial Board of Hanover—Rev. C. Henderson Davis, A.K.C., Acting Chairman.

Henry Davis, Esq. E. P. Pullar, Esq. F. W. Taylor, Esq.

HEAD MASTER.—Mr. A. E. Tomlinson, B.A., of Christ's College, Cambridge, salary £200 per annum, with £30 house allowance, and £2 capitation fee on each boy over the number of 20.

SECOND MASTER.—Mr. F. B. Cover. Senior and Junior (Honours) Cambridge Locals. Salary £90 per annum.

GRADED MIDDLE CLASS SCHOOL.

IN CONNECTION WITH BECKFORD AND SMITH'S TRUST, SPANISH TOWN.

PETER BECKFORD, Esq., of Spanish Town, bequeathed by his Will, dated 1735, the sum of £1,000 "to be applied towards building a Free School or Hospital for the poor." The Hon. Francis Smith, Custos of St. Catherine, bequeathed by his Will, dated 1830, "the sum of £3,000 to the Parish of St. Catherine, to be invested in some Institution permanently for the instruction of the poorer classes of all colours, free and slave, in the doctrines of the Church of England." By Law 30 of 1869 these two Schools were amalgamated under the title of "Beckford and Smith's School" and placed under the control of the Colonial Secretary for the time being.

In August, 1876, the School was opened under the title of the "Graded Middle Class School in connection with the Beckford and Smith's Charity." The School is divided into four grades:—

JUVENILE GRADE.—The elements of Reading, Writing and Grammar, the outlines of Geography and History; together with the simple and compound rules of Arithmetic.

PRIMARY GRADE.—Reading, Writing, Arithmetic, Grammar, History and Geography, the First Book of Euclid, and the four simple rules of Algebra. Latin and French Grammar, with simple translations; Book-keeping (single entry), Bills and Commercial Correspondence.

SECONDARY GRADE.—The higher branches of the subjects taught in the Primary Grade. In the Classical section—Latin, Greek, English Literature, Elementary, Chemistry and subjects necessary for the Cambridge Local Examinations. In the Commercial section—Bookkeeping (double entry), English and French Commercial Correspondence.

ADVANCED GRADE.—Subjects necessary for the Jamaica Civil Service, Preliminary Law, Medical and other Examinations.

Singing and Drawing are taught throughout the School.

Drilling, Cricket and Athletic Exercises receive special attention.

RELIGIOUS KNOWLEDGE.—While in accordance with the provisions of the Trust, the Principal must be a member of the Church of England, and provision must be made for distinctive Church of England teaching at suitable times for the children of those parents who desire it, the School is intended for children of all denominations, and religious instruction is given daily throughout the School in accordance with the "Scriptural Knowledge Clause," Schedule A., of the Government Regulations, which is as follows: "*The leading facts of the Old and New Testaments, especially the history and teaching of the Lord Jesus Christ, and the essential truths of the Gospel familiarly known.*"

The fees payable are as follow:—

Juvenile and Primary Grade £3 0 0 per annum. Secondary Grade £6 0 0 per annum.
Advanced Grade - £9 0 0 per annum.

These fees must be paid into the Parochial Treasury of St. Catherine on or before the first day of each Term and the Treasurer's receipt must be handed to the Headmaster before the pupil can be admitted into the School.

The year is divided into Three Terms:—Lent Term, 27th January to Easter; Summer's Term, Easter to 28th July; Christmas Term, 12th September to 20th December. The exact dates of the first two Terms are determined by Easter. There are twelve weeks of holidays throughout the year.

PATRON—Right Rev. C. F. Douet, D.D., Assistant Bishop of Jamaica.

PRINCIPAL—Rev. W. Kemp Bussell, Certificated Master in Science and Art, South Kensington, London.

I. ASSISTANT MASTER—Mr. George Nutt, Certificated Master, Chester Training College.

II. " " Mr. E. Colthirst.

PUPIL TEACHER—Mr. James Fonseca, Pupil Teachers Examination.

DRILLING MASTER—Depôt Sergeant-Major Booker, Jamaica Constabulary, late York and Lancaster Regiment.

THE VERE AND MANCHESTER FREE SCHOOLS.

SEVERAL persons of the old parish of Vere, which included a part of the parish of Manchester, having made several charitable donations consisting of lands, slaves and money to the use of the said parish, without giving any particular directions or

making any particular appointments touching the management or disposal of the proceeds of these gifts, an Act of the Island Legislature was passed in 1740 vesting the funds of the Charity in certain Trustees for the purpose of erecting buildings and endowing a Free School at the Alley in the then parish of Vere, for the education and maintenance of as many poor children as the Trustees might approve of. The present Free School at the Alley was founded under the provisions of this Act.

Finding, however, that the number of children (of the class calculated to be benefited by the Charity) who availed themselves of the privilege was inadequate to the large expenditure which the keeping up of the Institution necessitated, another Act was passed in 1855 (18 Vic. chap. 54) which extended and better utilised the funds of the Charity. The sum of £9,000 was then standing to the credit of the Charity in the books of the Receiver General. By this Act £6,256 was vested in certain Trustees therein designated, to be employed in the establishment of Free Schools throughout the parish of Vere for the education of poor children of all denominations and classes residing in the parish, and the balance of £2,744 was left in the hands of the Receiver General to await such disposal as the Legislature might direct. Certain parts of the parish of Manchester being part of the parish of Vere at the time of these charitable donations an Act was subsequently passed (19 Vic. chap. 39) by which this residue of £2,744 was also vested in Trustees to be appropriated in the parish of Manchester in every respect as the portion allotted to Vere. Buildings were secured and schools were organized under the provision of these Acts which are now in operation in both the parish of Manchester and the district of Vere.

At the request of the Trustees of the Vere Free Schools and with the view of making the endowment of the District Schools of Vere more conducive to the advancement of education, the Jamaica Schools Commission drew up a scheme under Law 34 of 1879, of which the following are the chief provisions: The Trustees are to be the Chairman and Vice-Chairman of the Parochial Board of Clarendon; two members of the Parochial Board of Clarendon to be elected from time to time by the members of the said Board and to hold office during the continuance of the said Board; the Rector of St. Peter's Church, Alley, and two other persons to be appointed by the Governor on the nomination of the Schools Commission. The funds of the endowment are to be appropriated (a) to the payment of school fees for free scholars and a bonus on marks obtained at the Government inspection to the Master of each of the Schools receiving assistance from the funds of the Trust, at the time of the coming into operation of the scheme, namely, the Schools at Alley, Portland, Race Course, Milk River, Hayes, Salt River and Mitchell Town, or such Schools, more or fewer, as may hereafter in lieu of these or any of them be established from time to time under the by-laws; and (b) to the provision of Scholarships at the Jamaica High School. The scheme was approved by the Governor in Privy Council and came into force on the 1st September, 1886.

The Jamaica Schools Commission also drew up a scheme with the view of bringing the arrangements for the Manchester Free Schools more in conformity with the present needs of the parish and the original intentions of the Trust, of which the following are the chief provisions: The Trustees of the Schools are to be the Chairman and Vice-Chairman of the Parochial Board of Manchester; two members of the Parochial Board of Manchester to be elected from time to time by the members of the said Board and to hold office during the continuance of the said Board; the Rector of the Parish Church, Mandeville, and two other members to be appointed by the Governor on the nomination of the Schools Commission. The funds of the endowment are to be appropriated (a) to the maintenance of a School for boys and girls to be established for the purpose of providing a good middle class education; (b) to the payment of school fees for free scholars and a bonus on marks obtained at the Government inspection to the Master of each of the Schools receiving assistance from the funds of the Trust, at the time of the coming into operation of the scheme, namely, the Schools at Mandeville, St. George's and Mile Gully, or such Schools, more or fewer, as may hereafter in lieu of these or either of them be established from time to time under the by-laws; and (c) to the provision of such Scholarship or Scholarships at the Jamaica High School as the remaining funds may be sufficient to permit.

The funds of both the Vere and Manchester Trusts have been made permanent loans to the island under the Acts 18 Vic. chap. 38 and 19 Vic. chap. 39, and bear interest at 8 per cent. per annum. There is also a rent-roll in connection with each Trust. The income of the Vere Trust is £549 13s. 10d. per annum and that of the Manchester Trust £270 9s. 4d. per annum.

TRUSTEES OF MANCHESTER SCHOOLS.

Rt. Rev. C. F. Douet, Rector of the Parish Church, Mandeville.
 Hon. J. P. Clark, Chairman Parochial Board of Manchester.
 R. B. Braham, Vice-Chairman of the Parochial Board of Manchester.
 E. G. Farquharson Vacant elected Members of Parochial Board of Manchester.
 George Sturridge and L. A. Isaacs, Esqs., appointed by the Governor.
 Frank H. Bonitto, Secretary, salary £12 per annum.

Manchester Schools.

Middle Grade School, Mandeville—Headmaster Vacant.
 Assistant Master Vacant.
 Elementary School, Mandeville—Mr. M. F. Johns, Headmaster, salary £90 per annum.
 Wear Pen—Mr. Peter Thomas, Headmaster, salary £50 per annum.

TRUSTEES OF VERE SCHOOLS.

Chairman and Vice-Chairman of Parochial Board, Clarendon—G. D. Murray and A. P. Rubie, elected.
 G. Muirhead and H. T. Ronaldson, nominated.
 Rev. O. T. Husband, Rector of St. Peter's, Alley.
 Mr. H. R. Forbes, Secretary, salary £20 per annum.

Trust Schools.

The Alley—Mr. H. R. Forbes	Race Course—Mr. C. B. Taylor
Hayes—Mr. H. G. Richards	Milk River—J. C. Taylor
Portland—Mr. J. Watts	Mitohel Town—Miss Ella Goodin
	Salt River—Miss L. Rose.

LUDFORD'S BEQUEST.

THE following is an extract from the Will, dated the 12th July, 1875, of the late Mr. Thomas Ludford, of the St. Dorothy's district of St. Catherine, who died about twelve years ago:—

“And as to the residue and remainder of my said estate, I direct my said executors to pay the same to the Governor of this island, for the time being, to be by him appropriated in the establishment and maintenance of a School, first in the town or village of Old Harbour, and then of such other Schools in the old parish of St. Dorothy as the Governor may think fit, with the view of providing for those of all denominations who are destitute of the means of elementary instruction, such as is provided by the 18th Victoria, chapter 54, in the parishes of Vere and Manchester. And I hereby declare that I leave to the Governor of this island, for the time being, the establishment of such Schools upon such rules and regulations for their proper conduct and government as he shall think best, so that whilst the instruction of the destitute poor may be provided for, others who may be in better circumstances may also be admitted to the said Schools on such terms and conditions and under such regulations as the Governor may think proper.”

After full consideration as to the best means of disposing of the funds of this bequest Sir Anthony Musgrave in July, 1881, approved of the following suggestion, made by the Inspector of Schools, as embodying an arrangement as nearly in accordance with the intention of the Testator as it was possible to make under all the circumstances of the case, namely, that a portion of the bequest should be employed in the erection of a School-house in Old Harbour Market, large enough for any number of children that would be likely to attend the School; that the interest of the remainder of the bequest should be employed in part payment of the Teacher for this School (the other portion of the Teacher's salary being paid from the Government

Grant) and in part payment of the salary of the Teacher of the School at Old Harbour Bay, on condition of its being made free and undenominational.

The Inspector of Schools further suggested that the Ministers of the various denominations in the district should be appointed Joint Visitors of these two Schools, and that parents possessed of means should be allowed to avail themselves of the use of the Schools on payment of such fees as might be fixed.

A building was purchased at Old Harbour Market and adapted for the new School there, which was opened in January, 1886, under an efficient Teacher. The undenominational School at Old Harbour Bay is held in a Schoolroom which has lately been purchased from the Church of England, and a residence for the Master of the School at Old Harbour Bay has been erected.

A difficulty arose on the occurrence of the first vacancy with regard to the Mastership of the School at Old Harbour Market. The Rev. W. C. McCalla, joined by his congregation, urged that it was necessary for the Master to be a member of the Church of England and this view was shared by the Bishop and Diocesan Council. After some correspondence, and an ultimate appeal to the Supreme Court by the Governor, the Chief Justice decided that the intention of the Testator was that the Master should be a member of the Church of England.

The amount at credit of the bequest on 31st March, 1892, was £1,993 3s. 4d., of which £1,900 was invested in Government debentures, bearing interest at 4 per cent., and £93 3s. 4d. was in the Government Savings Bank at 3 per cent. interest.

MANNING'S FREE SCHOOL.

THOMAS MANNING, in 1710, left thirteen slaves with land and the produce of a pen called Burn Savannah and cattle to endow a Free School in the parish of Westmoreland. It was incorporated in the year 1738 and since then has flourished in the town of Savanna-la-Mar, proving of great advantage to the inhabitants of Westmoreland and the sister parishes.

The income of the School amounts to £471 3s. 3d. per annum, being a perpetual annuity secured to the Charity under the 28 Vic. chap. 23, in lieu of £7,852 14s. 8d. appropriated by the island.

A scheme was drawn up in the year 1883 by the Schools Commission for the future management of this School and was approved by the Major-General then administering the Government in Privy Council under the 36th section of Law 34 of 1879. The scheme provides for the maintenance of a Boys' School furnishing a good middle class education and for a Girls' School of the same description and there are now in the two Schools 45 Boys and 34 Girls. An Elementary School has been established to act as a feeder to the Boys' School. It is under the management of the Head Master, and the Teacher is Mr. James Foote who was for years Assistant Master of the Endowed School. This School is under Government inspection, and has obtained a third class position.

TRUSTEES.

The Custos of Westmoreland.	Members of the Parochial Board.
The two Senior Resident Magistrates of Westmoreland, not being otherwise Trustees.	Rev. Henry Clarke.
	Rev. J. S. Vaughan.

SECRETARY TO THE TRUSTEES—Mr. James C. Young, salary £12 per annum, and 20s. for Stationery.

HEAD MASTER—Mr. W. A. Milne, salary £250 per annum, less £30 for rent of Castle.

SECOND MASTER—Mr. W. Grant trained at the "Mico" Institution, salary £90 per annum.

HEAD MISTRESS—Miss Daisy Thomas, salary £60 per annum.

SECOND MISTRESS—Miss Anne Sloly, " £25 " "

MASTER ELEMENTARY SCHOOL—Mr. James Foote, salary £50 per annum and fees.

WESLEYAN HIGH SCHOOL FOR GIRLS, BARBICAN.

THIS Institution was opened on the 29th September, 1881. The course of instruction is laid on the lines of the Cambridge Local Examination and comprises all the branches of a thorough English Education, English Language and Composition,

Arithmetic, Geography, History and Literature, Religious Knowledge, French, Algebra, Euclid, Botany, Geology, Political Economy, Calisthenics and Needlework. There is accommodation for 40 resident pupils.

The following are the Terms, payable quarterly in advance :—

Pupils under 12 years	£35 per annum.	Pupils over 15 years	£45 per annum.
Pupils over 12 to 15	40 per annum.	Daily Pupils	£10 and £12 per annum.

EXTRA—1. Music, with Theory and Harmony Class; 2. Singing; 3. Drawing, £4 each; 4. Washing, £3 3s.; 5. Special Medical Attendance.

Table and bed linen, &c., are supplied by the Institution. Books that are required are supplied and charged for. A quarter's notice must be given before removing a pupil. Pupils on entering should be able to read and write, with a knowledge of at least the simple rules of Arithmetic.

TUTORIAL STAFF.

Governor—Rev. W. H. F. Bleby.

Lady Principal—Miss Bond.

Assistants—Miss Hay, Miss M. Grice, Miss Maxwell.

YORK CASTLE HIGH SCHOOL (WESLEYAN).

This School was opened in the year 1876. It was established in order that instruction in Classics, Mathematics, Modern Languages and the other branches of a liberal education might be brought within the means of residents of this and the other West Indian Islands. Its founders, the Ministers of the Wesleyan Church, had in view the purpose of supplying such an education and moral training as would obviate all necessity of sending boys to any English or European School.

Fourteen pupils have matriculated at London University since 1881.

The ordinary subject of a higher-grade English school are taught. In the higher forms pupils are prepared for the London matriculation and the Cambridge Local Examinations. Special pupils are prepared for the Civil Service, and special attention is paid to modern subjects, such as Book-keeping and English Literature.

The only extra subjects are Music, Drawing and Practical Chemistry.

The School premises afford accommodation for about 100 scholars, while the ample grounds give scope for recreation and amusement. The situation (some 2000 feet above sea-level) ensures health and gives a refreshing change to boys who have been reared in the lowlands.

Although the School is under the control of the Wesleyan Church the utmost freedom of religious belief exists, and the one aim of the Governing Body is that the boys committed to their care shall grow up gentlemen.

Since its commencement in 1876 York Castle can count among its alumni several Jamaica Scholars, viz., T. W. Halliday, 1881, D. D. Parnter, 1884, E. V. Lockett, 1887 (placed next to the first in Honours in all England), E. E. Murray, 1888, (placed above the first in Honours in all England), H. A. Josephs, 1891, and H. D. Lockett, 1892.

In connection with the School is a Theological Institution for the training of candidates for the Wesleyan Ministry. This department is intended to supply to Jamaica students the same facilities as are afforded in England to Ministers of the Wesleyan Church. Some ten or twelve Ministers now labouring in this and other islands have passed through the classes at York Castle.

The following are the Terms, payable quarterly in advance :—

Pupils under 12 years of age	£40 per annum.
Pupils from 12 to 15 years of age	45 “
Pupils above 15 years of age	50 “

Governor and Theological Tutor—Rev. W. C. Murray.

Head Master—J. Smallpage, B.A., London University.

Second Master—W. H. Mitchell, B.A., Cambridge University.

Assistant Masters { E. V. Lockett, Owens College, Manchester.
C. A. Cover, London University.
J. J. Robinson, London University.

Music Master—P. A. Cover.

Drawing Master—W. Crawshaw, Drawing Certificates at South Kensington.

Medical Officer—Dr. Maunsell, Trinity College, Dublin.

MORAVIAN FEMALE TRAINING SCHOOL, BETHLEHEM.

THIS School for the training of Female Teachers for service in the Day Schools belonging to the Moravian Church was opened at Bethabara, in 1861, by the Rev. J. J. Seiler. It is now also made use of for the higher education of the daughters of the Native Jamaican Ministers and Missionaries of the Church. In 1885 the School was placed on the Government List of Voluntary Training Colleges, in consequence of which the number of Students was increased and the premises at Bethabara found to be quite inadequate. New buildings were therefore erected by the Moravian Church at Bethlehem in the Santa Cruz Mountains, the School meanwhile being temporarily removed to Salem. The new School, opened in February, 1889, has accommodation for 15 Students. In addition to the work required by the Government free and regular lessons are given in the following subjects: Euclid, Algebra, French and Harmonium-playing. The Government granted thirteen maintenance scholarships to the School for the current year

Principal—Rev. S. Negus, Bethlehem, Malvern.

Assistants—Miss M. L. Klesel.

Miss E. B. Doran.

Miss T. C. Baker.

MORAVIAN MALE TRAINING COLLEGE, FAIRFIELD.

THIS Institution was commenced in the year 1840, and with one short intermission has been continued ever since. It has done good work in supplying Male Teachers for the Day Schools in connection with the Church of the Brethren, not only in Jamaica but also on the Mosquito Coast and elsewhere. Nearly the whole of the cost of the establishment up to the close of 1885 was borne by the Moravian Mission Board in Germany, but at present the Government pays maintenance allowance and bonus for twenty-six Students. During the year 1890, 10 more Students were, at the request of the Inspector of Schools, admitted from the Government Training College at Spanish Town. There are now 30 Students in training.

Principal—Rev. P. A. Herman-Smith, Fairfield, Spur Tree P.O.

CALABAR INSTITUTION OR JAMAICA BAPTIST COLLEGE.

THIS Institution was projected immediately after the abolition of slavery, but was not opened until the month of October, 1843. It was commenced at Calabar, near Rio Bueno. The buildings were erected by funds supplied by the Baptist Missionary Society in England, in which the entire premises were vested in trust. The objects of the Institution, as set forth in the trust deed, are the education of Ministers of the Gospel and Day School Teachers for Jamaica, the neighbouring islands, and for Africa. For the first ten or twelve years it was conducted as a Theological Institution only, although a large proportion of those who were admitted as Theological Students, not being found eligible for the Ministry, became Schoolmasters.

The first President of the College was the Rev. Joshua Tinson, who conducted it till the time of his death, 1850. The Rev. D. J. East was appointed by the Baptist Missionary Society as Mr. Tinson's successor and took charge of the Institution in January, 1852. In 1843 it had been opened with ten Students, but on Mr. East's arrival there were only four. His attention was immediately turned to the extension of its usefulness, and in 1854 arrangements were made for uniting with the Theological Department a Normal School for the education and training of Day School Teachers. To this was added an Elementary Day School as a training ground for Schoolmasters. Subsequently, also, a department was opened for the admission of lay pupils.

Eventually the locality of Rio Bueno was deemed unsuitable for the Institution on its enlarged basis and it was agreed, by the joint action of the Committee in England and that in Jamaica, to remove it to Kingston, the spacious premises of the Baptist Missionary Society in East Queen Street having become available for the purpose. Accordingly the removal was effected in 1869. Buildings then standing, which

could be utilized, were repaired and old ones were pulled down. A Student's hall and a residence for the Normal School Tutor were erected. To these a residence for the Classical Tutor was subsequently added and the Students' Hall was enlarged by the addition of ten dormitories and three rooms for study. The Student's Hall comprises sleeping accommodation for 36 young men, a dining room, rooms for study, three class rooms, a science room with gallery and a library containing about 8,000 volumes. There are extensive playgrounds both for Students and Scholars.

Since the Institution was begun in 1843 fifty-three Students have graduated for the Ministry, and eight are now in training; one hundred and eighteen Schoolmasters have been trained, and twenty-six are now in the College. The number of Students in residence is thirty-four. Of those who have left the College one hundred and eighteen are, or have been Schoolmasters in Jamaica or the Turks Islands, Santo Domingo, Africa, and Central America, and fifty-three are, or have been, Ministers in this island, or in Hayti, Turks Islands, Cuba, United States of America or elsewhere.

The Theological Students pass Examinations annually under Examiners in England. The Schoolmaster Students are all sent to the Government Examinations a fair proportion passing in the upper divisions.

The Rev. S. Hodges, Dr. Dick, now of the Glasgow College, Scotland, and Mr. A. Gunning successively held the position of Normal School Tutor till the arrival of the Rev. J. Seed Roberts in October, 1864.

The Tutorial Staff now consists of the Rev. W. Pratt, as President, Theological Tutor and Treasurer; the Rev. James Balfour, M.A., Classical and Mathematical Tutor; Rev. L. Tucker, M.A., Normal School Tutor; and Mr. T. B. Stephenson, Master of the Model School.

At present the numbers in the Institution are—110 Theological, 26 Normal, and 250 Day Scholars.

The Students of the several departments attend some classes in each, except that the Scholars of the General Day School are kept entirely apart. The course of the Theological Students is spread over five years; that of the Normal School over three years.

The Institution is maintained in the following way: (1) The Baptist Missionary Society in England appoints and provides for the Tutors, and for the cost of the erection of buildings and of structural repairs. (2) The Baptist Churches and the friends of education in Jamaica provide for the board and residence of the Students, as also for the general current expenses, aided by donations from some few friends in England and the Government grants-in-aid. Five Students are sustained on the foundation of the "Taylor's Trust Fund" and sixteen in part by the Government maintenance scheme.

The local management of the Institution is vested in a Committee representing contributing Churches in the island. But while the education of Ministers is confined to the Baptist Body, it is distinctly provided that the other departments of the Institution—the Normal School for the training of Teachers, and the Model Day School—are open to members of any Christian denomination, and that in these the teaching shall be strictly UNSECTARIAN.

RECTORY SCHOOL, PORT MARIA.

IN this School is given a thorough English Education, together with the Elements of the Classics and Mathematics, and boys are fitted for the Jamaica Civil Service Competitive Examination and for the Cambridge Local Examination.

The course of study consists of (1) the English Language, History and Geography; (2) Writing and Penmanship; (3) Natural Science and Chemistry; (4) Arithmetic, Algebra and Geometry; (5) Latin, Greek and French; (6) Singing and Instrumental Music.

There are three Terms in the year. The first begins on the third Monday in January; the second eight days after Easter, and the third on the first Monday in September. There are five weeks holiday at Christmas, one week at Easter and six weeks at Midsummer.

The charges are :—For boys from 7 to 12 years old £2 per Term.

“ “ 12 to 16 “ £3 “

Boarders pay £10 per Term for Board and Lodging if they remain the whole Term. If they are able to come in residence on Mondays and return home on Fridays £3 is charged.

PRINCIPAL.—Rev. John H. H. Graham.

MASTER.—Mr. G. S. Grange, B.A., London University.

ST. GEORGE'S COLLEGE.

SINCE 1852 there has been attached to the Catholic Clergy House a School of higher education. It has been conducted by one or more of the Fathers, with the assistance of Lay Teachers, as occasion required. Many now in different parts of the island received their education in this School during the first thirteen years of its existence, when it was under the management of Father Simon. On his returning to New Orleans in 1865 the School ceased to exist; it was resuscitated in 1868 by Father Jones in the premises which it now occupies, 26 North Street. He took boarders; most of them came from Haiti, some from Central America, and a few from different parts of Jamaica; day scholars were also admitted. Finally, in 1872, after a few months of abeyance, there was a re-opening of the School for day scholars only, under the management of the Rev. F. X. Jaeckel. He was succeeded by Father George Huggins in 1877, who in 1878 handed over his pupils to Father J. Ryan, B.A. He was succeeded in May, 1885, by Father W. J. Burns, then by Father H. Martyn Parker, M.A., who in his turn has recently been succeeded by Father William Hudson. The Superior of the College at present is the Right Rev. Dr. Gordon and the masters are Fathers Spillman and Hudson.

The course of studies comprehends in 24 hours weekly—

- | | |
|-----------------------------------|-------------------------------------|
| 1. Latin, English, French. | 4. Calligraphy, Drawing. |
| 2. Arithmetic, Geometry, Algebra. | 5. Declamation, Extempore speaking. |
| 3. History, Geography. | 6. Vocal Music. |
| | 7. Religion. |

The Terms are £2 per quarter paid in advance. Books and stationery, extra.

The vacations are about three weeks at Christmas, four in June, and one week at Easter.

THE KINGSTON COLLEGIATE SCHOOL.

PROVISION has been made for giving a sound English and Commercial Education and for preparing pupils for the Cambridge Local Examinations, the Medical and Legal Professions, and for Matriculation at English and Colonial Universities.

The curriculum embraces the subjects included in a good English and Commercial Education, namely, English Grammar, Composition, History, Geography, English Language and Literature, Book-keeping, Précis Writing, etc.

Languages—Greek, Latin, French and German.

Mathematics—Arithmetic, Algebra, Geometry, Physical Science, Trigonometry, Conic Sections, etc.

Arrangements have been made for the education of a Junior Class of Pupils in preparation for entrance into the Upper Forms of the School.

Mrs. Morrison continues to conduct her Elementary Class at the same premises.

The School Year consists of forty-two weeks of actual tuition and is divided into four Terms; two of ten and two of eleven weeks each.

The Holidays are four weeks at Christmas, a week at Easter, and five weeks at Midsummer. The fees for tuition, payable in advance, are as follows :—

For Pupils under 10 years of age	£1 10 0 per term.
For Pupils between 10 and 12 years age	1 15 0 “
For Pupils above 12 years of age	2 10 0 “
The charge for Board payable in advance is	8 0 0 “
“ “ “ Washing	1 0 0 “
“ “ “ Repair of pupil's clothing	0 3 0 “

PRINCIPAL.—W. Morrison, M.A., University and King's College, Aberdeen.

MASTERS.—A. H. Hendriks and other Masters.

The School is situated at No. 135 Orange Street.

ST. MARY'S COLLEGE.

THE St. Mary's College is situated on the borders of Manchester, close to St. Paul's Church, which serves as its Chapel; and is $2\frac{1}{2}$ miles from the post town of Balaclava in St. Elizabeth, where a station on the new Railway extension is to be located.

It is designed as a High School for Girls in which is formed a class for preparing for the University Examinations and for any who desire to qualify themselves as Teachers in private families or High Schools.

The Institution is in connection with the Church of England in Jamaica, and is under the supervision of the Rev. E. Bassett Key. The quarterly terms are—

Boarding	.	£6	0	0
English (including Science and Vocal Music)	.	2	0	0
Instrumental Music	.	1	0	0
Drawing	.	0	10	0
Languages	.	0	15	0
			<u>10</u>	<u>5</u>

There is in addition an entrance fee of £5 which must be paid on enrolling. The ages are from 8 to 16.

Application for prospectus and further information should be addressed to the Rev. E. Bassett Key, Balaclava P.O.

JAMAICA CHURCH THEOLOGICAL COLLEGE.

THIS Institution is situated at Bishop's Lodge (until lately the residence of His Lordship the Bishop) and the erection of a suitable and substantial pile of college buildings in another part of the grounds has been commenced. The object of the College is to train students for ordination in the Church of England and to maintain a general supervision over the work and studies of the Catechists and Lay Readers (numbering about 150) of the Diocese. Under its present management it was established in January, 1883, since which time 33 Students have been partially or entirely prepared for ordination. The Institution possesses a small Endowment Fund amounting to £3,000, contributed by Lady Howard de Walden, but is supported by voluntary donations and subscriptions. The Rev. H. Seymour Isaacs, M.A., of Cavendish and Ridley Hall, Cambridge, is Warden, and the Rev. J. B. Ellis, M.A., Trinity College, Cambridge, is Tutor. The Special Lecturers are the Bishop of Jamaica, the Assistant Bishop of Jamaica, the Rev. H. H. Isaacs, M.A., the Rev. H. M. F. McDermott, the Rev. H. H. Kilburn and Dr. G. C. Henderson.

COMMITTEE OF MANAGEMENT.

The Lord Bishop of Jamaica, Chairman.

The Right Rev. the Assistant Bishop, Vice-Chairman.

Ven. Archdeacon Ramson.	Rev. E. J. Wortley.
Rev. G. W. Downer.	Rev. R. G. Ambrose.
Rev. H. M. F. McDermott.	Hon. W. J. Ewen.
Rev. H. H. Isaacs, M.A.	Hon. John T. Orrett.
Rev. F. H. Sharpe.	Charles Goldie.
Rev. F. L. King.	George Henderson.
Rev. H. H. Kilburn.	Thomas Harrison, Esqs.
Rev. W. Simms, M.A.	
Mr. J. R. Latreille, Secretary and Treasurer.	

THE CHURCH OF ENGLAND GRAMMAR SCHOOL.

THE object for which this School is founded, is to provide a sound and liberal education, the religious element of which shall be distinctly based upon the teaching of the Church of England.

The School year is divided into three terms each of about 3 months in duration.

The fees are—For boys under 12, £6 per annum

“ over “ £8 “

which in all cases must be payable terminally and in advance.

The subject taught include—English, French, Latin and Mathematics.

Provision has also been made for instruction in Greek, Music, Drawing and Short-hand.

There is an Athletic Club in connection with the School, where ample opportunities are provided for manly exercise.

Arrangements on a moderate scale for Boarding in Kingston, could be made for boys coming from the country. Address—Rev. M. C. Clare, The Rectory, Kingston.

Patron—The Right Reverend the Lord Bishop of Jamaica.

Warden—Rev. G. W. Downer, Rector of Kingston.

Head Master—Rev. M. C. Clare, T.C.D., (certificated South Kensington Science and Art in Geometry, Perspective and Freehand).

Assistant Master and Bursar—Rev. G. H. Thompson.

THE HEBREW NATIONAL INSTITUTION.

FORMERLY there existed in the City of Kingston two public Jewish Schools supported respectively by the members of the two congregations established there. It was however determined to amalgamate them under the above designation and to depend for support upon the general community. It is fast approaching fifty years since this object was successfully accomplished, when the first Principal elected to direct the internal management was the late Henry Vendryes, Esq. The mode of government, well suited to the period when the Hebrew National Institution was established, was found to be unsuited to the present day; it was therefore determined to reorganize the School and to reform its management. This was successfully done and the School now has an average daily attendance of 25 children.

The Institution has the sum of £1,000 invested in island debentures.

BOARD OF DIRECTORS.

Vacant—President.

Vacant—Vice-President.

Hiam Barrow, Esq.

Herman Stern, Esq.

Solomon Morais, Esq., Hon. Secy.

E. O. D'Azevedo, Esq., Treasurer.

TRUSTEES.

H. Barrow

H. Stern, Esq.

ST. MARY'S ORPHANAGE AND INDUSTRIAL SCHOOL, ALPHA COTTAGE.

St. Mary's Orphanage was established by the late Very Reverend Thomas Porter. It is managed on the principle of a Farm Industrial School. There are about 40 children in it at present who earn about half of what is necessary for their maintenance. It is the only Orphanage in the island, is exceedingly well managed and well worthy of public support.

Within the grounds of Alpha Cottage are also two Denominational Industrial Schools. One is licensed by Government for 50 Girls, the other for 53 Boys. The inmates of all these Schools are taught what is usual in Elementary Schools, and the Girls strawplaiting, straw hat-making, house cleaning, cooking, washing and the general duties of domestic service, and in addition the cultivation of plants useful on small holdings, as are also the Boys. When the Boys are sufficiently grounded in Elementary Education, it is proposed to transfer them to a Farm School in the country where they will be taught practical agriculture, and the trades more immediately connected with it or apprentice them to trades before their time of committal expires.

These Schools are under the charge of Sisters of Mercy most of whom have come over recently from London for the purpose.

PART IX.

[On account of the increasing size of the Handbook it has been necessary to leave out the interesting accounts of the early history of the Churches, for which the reader is referred to the Handbook of 1891.]

THE CHURCH OF ENGLAND IN JAMAICA.

THE early history of the Church of England in Jamaica from its establishment in 1662 under the Deputy Governorship of Sir Charles Lytleton up to the year 1866, the time of the inauguration of Crown Government, has been published in previous numbers of the Jamaica Handbook, and to these the reader is referred for such information as he needs prior to the advent in Jamaica of Sir John Peter Grant.

One of the early despatches of Sir John Grant to the British Government announced that the "charges for Organists, Beadles and other Church servants, and all the miscellaneous and contingent expenses of the several Churches and Chapels which were defrayed by the several Parish Vestries out of the annual appropriation from the general revenue made to these Vestries" had been discontinued, with the concurrence of the Bishop of Kingston; and that "no vacancy occurring in the Ecclesiastical Establishment would be filled until a new scheme for supplying the religious wants of the island should be determined upon by Her Majesty's Government."^{*} The Governor added that these arrangements would effect a saving of £8,894 in the expenditure of the year 1867, and he asked for instructions as to the future, adding that "it has been perfectly understood by all parties here that the re-arrangement of the Ecclesiastical Establishment after 1869 would be treated as an open question."

This reference led to a lengthy correspondence between the Bishop of Kingston, Sir John Grant, and Earl Granville, the then Colonial Minister, which continued until the disestablishment of the Church by the expiry of the then Clergy Law. Subsequently the enabling statute, Law 30 of 1870, was passed by the Legislative Council. This Law "regulated the disestablishment and the gradual disendowment of the Church of England in this Island, and authorized a constitution to be formed for the future government of the Church on the voluntary principle; and it gave power to Her Majesty, whenever the proper time arrived, to incorporate by charter the duly appointed representatives of the Church Communion, after which incorporation the Governor would have the power to vest in such Corporate Body all Church property."[†] The Law also made provision "for the continuance of their stipends to those Clergymen upon the late Establishment who should continue in the due discharge of their ecclesiastical duties as members of the voluntary communion." The Law was framed on the Canadian and Irish precedents.

On the 1st of January, 1870, the beginning of disestablishment, there were in the Diocese 14 Rectors, 36 Island Curates, and 16 Stipendiary Curates, making a total of 66 Clergymen. Of these 51 attended the first Synod, which was held in Kingston in the month of January under the presidency of the Bishop of Kingston. Forty-one Lay Representatives were also present. The first of the principles unanimously agreed to and promulgated was "that the Church in this island shall be known as the Church of England in Ja-

^{*} Parliamentary Papers on the Affairs of Jamaica, July, 1867.

[†] Sir John Grant's Blue Book Report for 1870.

maica," and that "the union and communion of this Church with the Church of England shall be by all means preserved and strengthened."

A constitution was then drawn up, in which it was provided that the government of the Church should be vested in a Synod to consist of a Bishop, the Clergy and the Representatives of the Laity chosen by the registered male Communicants and by such of the Non-communicant Members as might declare themselves to belong to no other religious denomination. All Representatives to Synod were to be themselves Communicants. Provision was also made for the annual appointment of a Diocesan Council to consist of twelve Clergymen and twelve Laymen, "to advise and assist the Bishop in all matters connected with the administration of the Diocese, not specially committed to the management of the Financial Board." The Diocesan Financial Board was "to administer such central funds as may be committed to its control, and the revenues of Church property, according to such rules as the Synod may approve," and was to consist of the Bishop, the Archdeacons and Commissaries, the members of the Corporate Body and 13 elected members, one of whom was annually to be chosen by the Synod as Chairman of such Board. The Corporate Body (or rather the Incorporated Lay Body of the Church of England in Jamaica) was to hold the property and funds of the Church and to exercise all the other rights and duties required of them under the Law of Disestablishment, and was to consist of four Communicant Lay-members of the Church to be appointed by the Synod.

The management of the parochial or local affairs of the Church was placed in the hands of Church Committees, elected by those qualified to vote for Lay Representatives, and to consist of not more than twelve members, two-thirds of whom should be Communicants. The Clergyman of the Church to be served was given the power of nomination, and was made Chairman of the Committee when in session. Two Churchwardens were to be appointed for each Church from the elected Church Committee—one to be chosen by the Incumbent, the other by the Church Committee itself—and their duties were the care of the Church Buildings, Churchyards, and other Church property, the allocation of pews and sittings, and the preservation of order in the Churches.

The Church thus constituted met with the general sympathy and support of the laity and became more strong and vigorous than ever she was. "As a rule," as stated by an independent writer belonging to another communion, "the congregations have shewn themselves both willing and able to provide "for the ministrations of the Sanctuary, while, with very few exceptions, we "see on almost every side signs of activity and zeal the most gratifying."*

Bishop Courtenay retired in April, 1879, after a connection of a quarter of a century with the Diocese, and Dr. Tozer, formerly Missionary Bishop of Eastern Africa, was appointed as his successor; but Bishop Tozer, after six months' service, had to retire on account of ill-health. On the 16th July, 1880, a Special Synod was held for the election of another Bishop. The Rev. Enos Nuttall, B.D., the Incumbent of St. George's Church in Kingston, was chosen and was subsequently consecrated in St. Paul's Cathedral, London, on 28th October, 1880, by the Archbishop of Canterbury, assisted by the Bishops of Winchester, London and Rochester, Bishop Perry, late Metropolitan of Australia, Bishop Claughton, Chaplain General, Bishop Courtenay, late of Kingston, Jamaica, and the Bishops of Antigua, Trinidad and Nassau. Dr. Nuttall returned to the colony on the 20th November, 1880, and immediately assumed his duties as Bishop of Jamaica.

* Quoted by Sir Anthony Musgrave in his Lecture before the Royal Colonial Institute in London.

At a special Synod held on the 12th September, 1888, it was unanimously resolved "that the appointment of an Assistant Bishop was necessary to assist the Bishop of Jamaica, in consequence of the growth of the Diocese and the heavy work which its missionary character entails on him." The Synod thereupon proceeded to consider the appointment and having received a nomination of the Venerable Archdeacon Charles Frederick Douet, M.A., from His Lordship the Bishop, the question as to the confirmation of the nomination was put and unanimously agreed to. Archdeacon Douet proceeded to England and was consecrated a Bishop in Westminster Abbey by the Archbishop of Canterbury, assisted by the Bishops of Manchester, Rochester, Newcastle, Ely, Jamaica, Adelaide (South Australia,) and Jerusalem and the Bishop Suffragan of Dover, on the 30th November. His Lordship returned to Jamaica on the 29th December, 1888, and assumed the duties of his office.

British Honduras has hitherto been included in the See of Jamaica, but the great length of time occupied in travelling between the two countries, added to the difficulties of travelling in British Honduras, convinced the Synod of the thorough impracticability of working that diocese in conjunction with Jamaica.

The Primate, and the other Bishops of the West Indian Diocese, therefore met at Barbados on 1st March, 1891, and Archdeacon Holme was duly consecrated Bishop of British Honduras, being also the first Bishop consecrated in the West Indies.

He at once proceeded to British Honduras, *via* Jamaica, and had the misfortune to be wrecked in the S. S. "Hondo" between Jamaica and Belize, losing all his books and luggage, but arriving safely in Belize on 13th April, 1891.

On the 6th July, 1891, not quite three months after his arrival in Belize, he died from an attack of fever and dysentery brought on by an excess of zeal in the discharge of his duties.

In regard to the finances of the Church for 1891* it may be interesting to know that the receipts of money for all purposes paid into the credit of the Diocesan Church Fund for that year amounted to £22,600 5s. 10d. In addition to this there was a balance of £11,746 6s. 1d. in the Bank from 1890 and a further sum of £700 for matured Debentures, was lodged just before the close of the year making a total of £35,046 11s. 11d.

Under the head of Expenditure we find from the Report of the Diocesan Financial Board that for Episcopal Supervision the amount was £1,034.

The Diocesan Expenses Fund shows an Expenditure of £1,398 19s. 10d. This fund has no endowment and the whole expenditure has to be met by assessments on the Churches. It should, however, be borne in mind, that this fund contributes £100 each to the Clergy Pension Fund and a Special Clergy Pension Fund; £100 each for Removal Expenses of Clergy and Episcopal Travelling Allowance. The staff connected with the office, including Secretaries to the Bishop, Synod, Diocesan Council, Diocesan Financial Board, Diocesan Education Board, the Accountant, the Clerk and the Auditor, cost £510. The Contribution from this Fund to the "Jamaica Churchman" is £60. The other items of expenditure in this account comprising Law account, Printing, Postages, Stationery, Rent, Pension, Copying, Furniture, Books and Contingencies amounted to £415 12s. 10d.

The grants from the General Sustentation Fund to the poor Churches amounted to £806 16s. 4d.

* Later figures not yet available.

During the year the sum of £9,000 was withdrawn from the Government Savings Bank, and invested in Debentures under Law 27 of 1890.

A noticeable feature in the accounts is the increase of £1,535 15s. 5d. over last year in the amount loaned to the Churches for the building, enlargement and repair of Churches, Missionary Stations and Parsonages.

Some portion of the money expended consists of grants made by societies in England which now pass through the books of the Diocesan Financial Board, the appropriation of some of which is regulated by the Bishop of the Diocese.

The great bulk of the expenditure goes to meet the salaries of the Clergy and Catechists and may roughly be stated at £12,000.

The Capital Funds of the Church on 31st December, 1891, consisted of £5,400 in debentures, £502 0s. 8d. in Govt. Savings Bank, £14,664 0s. 9d. in loans, and a balance of £4,706 8s. 9d. in the Colonial Bank—Total £73,972 10s. 2d.

STATISTICAL SYNOPSIS FROM DISESTABLISHMENT IN JAN., 1870, TO FEB., 1891.

Annual Synods.	Dates of Session.	Clergy.					Government School Grants, &c.		
		State-paid.				Non-State paid.	Total.	Grants to Church of England Schools.	Number of Schools.
		Rectors.	Inland Cu-rates.	Stipendi-ary Cu-rates.	...				
1st Synod	Jan. 1870	14	36	16	...	66	
2nd "	Sep. 1870	11	36	6	9	62	£2,115 17 0	119	
3rd "	Aug. 1871	10	35	9	16	70	2,652 13 0	139	
4th "	Aug. 1872	10	35	8	18	71	3,306 0 0	149	
5th "	Aug. 1873	10	32	6	27	75	3,645 13 0	150	
6th "	Feb. 1874	10	32	6	27	75	4,099 4 0	157	
7th "	Aug. 1875	9	29	8	31	77	4,275 4 0	160	
8th "	Aug. 1876	8	25	7	38	78	4,929 2 0	186	
9th "	Nov. 1877	6	22	6	42	76	5,271 1 0	193	
10th "	Apl. 1879	5	20	6	44	75	6,003 15 0	229	
11th "	Dec. 1880	5	18	6	46	75	6,605 13 0	234	
12th "	Nov. 1881	3	16	5	50	74	5,299 4 0	228	
13th "	Feb. 1882	3	16	5	50	74	5,440 14 0	223	
14th "	Feb. 1883	3	16	5	49	73	5,883 15 0	224	
15th "	Feb. 1884	3	16	5	54	78	6,068 18 0	228	
16th "	Feb. 1885	3	15	3	61	82	6,255 1 0	235	
17th "	Mar. 1886	3	15	3	62	83	6,069 9 0	235	
18th "	Feb. 1887	3	15	3	62	83	6,555 6 0	235	
19th "	Feb. 1888	3	15	3	60	81	7,533 11 0	251	
20th "	Feb. 1889	3	13	3	72	91	8,293 7 0	270	
21st "	Feb. 1890	3	13	3	68	87			
22nd "	Feb. 1891	3	13	3	69	88			
23rd "	Feb. 1892	2	12	3	72	89			

No Synod was held in 1878.

OFFICERS OF SYNOD

Right Rev. Enos Nuttall, D.D., Lord Bishop, President.
 Rev. E. J. Wortley, Secretary. Hon. T. L. Harvey, Legal Adviser.

THE CORPORATE BODY

Hon. W. J. Ewen J. C. Macglaahan, Esq.
 Hon. John T. Orrett. I. W. Anderson, Esq., M.D.
 Hon. T. L. Harvey, Secretary.

DIOCESAN COUNCIL.

Ex Officio Members.

The Lord Bishop, President. The Right Rev. the Assistant Bishop.
The Ven. Archdeacon Ramson,

The Bishop's Nominees.

Rev. G. W. Downer
Rev. H. H. Isaacs, M.A.
Rev. M. F. MacDermot
Rev. F. L. King
Rev. E. Bassett Key
Rev. W. Simms, M.A.
Charles Goldie, Esq.
Hon. John T. Orrett
T. Harrison, Esq.
Hon. Geo. Stiebel
L. G. Gruchy, Esq.
W. E. Sant, Esq.

The Synod's Nominees.

Rev. H. H. Kilburn
Rev. J. T. H. Chandler
Rev. Richard Harding
Rev. J. W. Austin
Rev. J. B. Ellis, M.A.
Rev. J. D. Hunt
George Henderson, Esq.,
J. C. Macglashan, Esq.
Hon. W. J. Ewen
H. W. Livingston, Esq.
A. H. Jones, Esq.
F. Cundall, Esq.

Rev. J. B. Ellis, Secretary.

DIOCESAN FINANCIAL BOARD.

Hon. John T. Orrett, Chairman.

Permanent Members.

The Lord Bishop.
The Archdeacons.

The Commissaries.
The Members of the Corporate Body.

Members not Permanent.

- | | |
|----------------------------------|-------------------------------|
| 1. Rev. J. B. Ellis, M.A. | 7. A. H. Jones, Esq. |
| 2. H. W. Livingston, Esq. | 8. G. Ffrench, Esq. |
| 3. John C. Fegan, Esq. | 9. Rev. H. H. Kilburn. |
| 4. T. Harrison, Esq. | 10. Jas. Dayes, Esq. |
| 5. Rev. Wm. Simms, M.A. | 11. Geo. Henderson, Esq. |
| 6. Charles Goldie, Esq. | 12. W. E. Sant, Esq. |
| Rev. J. B. Ellis, Secretary. | Mr. A. H. Jones, Auditor. |
| Mr. J. R. Latrielle, Accountant. | The Colonial Bank, Treasurer. |
| Oscar Marescaux, Esq. | } Business Referees. |
| C. G. Farquharson, Esq. | |
| William Lee, Esq. | |

REPRESENTATIVES OF THE SYNOD AND COMMISSARIES OF THE BISHOP OF JAMAICA IN ENGLAND.

Rev. Canon Bailey, D.D., . West Tarring Rectory, Worthing, Sussex.
Rev. R. Wheler Bush, M.A., . 67, Belsize Park, London, N.W.

COMMISSARY IN THE UNITED STATES.

Rev. Dr. Tatlock (Secretary to the House of Bishops), Stamford, Connecticut.

COMMISSARY IN CANADA.

Rev. Septimus Jones, M.A., . Toronto, Canada.

ECCLIASTICAL COMMISSARIES IN JAMAICA.

Right Rev. C. F. Douet, D.D. . Archdeacon for Surrey.
Ven. J. L. Ramson . Archdeacon for Cornwall.
Rev. G. W. Downer . Assistant Commissary for the Diocese.
Rev. H. M. F. MacDermot . Assistant Commissary for the Diocese.
Rev. H. H. Isaacs, M.A. . Assistant Commissary for the Diocese.

EXAMINING CHAPLAIN.

Rev. H. M. F. MacDermot.

BISHOP'S REGISTRAR—Thos. Hendrick, Esq.

CLERGY AND STATISTICS OF THE DIOCESE.

Parish.	Name of Church.	Name of Clergyman.	Total Registered Members.	Baptisms during year ending Dec. 1891.	Marriages.	Average Attendance at Sunday Schools.	Collections of money for all Purposes.
							£ s. d.
Kingston.	Parish Church	G. W. Downer M. Clare G. Thomson	1,425	262	65	358	1,608 1 9
	St. George's	H. H. Kilburn	1,534	110	44	448	1,106 2 3
	St. Michael's	R. G. Ambrose	539	92	15	149	817 1 7
	Port Royal	J. Messiah	147	37	.	80	286 8 1
	Allman Town	G. R. Massias	65	5	.	107	83 17 8
	<i>Mission Stations.</i>						
	West Branch	H. H. Kilburn	9 14 8
St. Alban's	G. W. Downer	.	7	1	45	54 11 8	
St. Andrew.	Halfway-Tree	H. H. Isaacs, M.A. H. S. Isaacs, M.A. R. J. McPherson	571	85	45	90	994 14 11
	The Grove	H. F. Kirton	275	50	6	68	153 8 10
	Woodford	J. N. Swaby	152	32	13	105	97 17 0
	Craigton	H. M. F. McDermot	132	45	3	63	129 13 9
	Clifton	A. A. Hedmann
	Mavis Bank	Catechist	355	58	9	70	154 6 10
	Mount James	J. Campbell, B.A. F. H. Perkins	268	64	9	63	108 10 0
	Brandon Hill.	J. Campbell, B.A.	129	20	1	55	62 11 9
	St. Christopher's	F. H. Perkins	218	47	6	116	98 10 0
	Stony Hill	F. H. Perkins	61	10	5	48	132 0 0
	<i>Mission Stations.</i>						
	Swallowfield		156	40	2	47	100 19 9
	Cross Roads		103	20	4	116	306 17 2
	August Town	H. H. Isaacs, M.A.	48	10	.	23	22 0 3
	St. Barnabas		71	7	3	24	16 14 10
Hunt's Bay		13 8 0	
Padmore	F. H. Perkins	25	1	1	22	5 1 5	
St. Thomas.	Morant Bay	A. J. James	274	120	5	130	204 1 10
	Yallahs	J. D. MacPherson	110	82	8	.	120 0 0
	Woburn Lawn	D. W. Bland	360	98	19	130	147 4 0
	Blue Mtn. Valley.	D. W. Bland	368	156	13	172	134 17 0
	Bath		127	100	5	99	84 7 4
	Golden Grove	P. D. M. Cornwall	210	129	5	106	187 13 6
	<i>Mission Stations.</i>						
	Bull Bay	J. D. McPherson
	St. Boniface	A. J. James	103	37	4	.	48 1 3
	Mount Felix	P. D. M. Cornwall.	68	27	.	41	39 8 11
Portland.	Port Antonio	T. Harty	991	266	37	609	977 17 9
	Manchioneal	C. C. Douce	340	41	5	83	175 18 10
	Rural Hill	C. C. Douce	290	53	.	67	142 19 11
	Boston	C. C. Douce	292	44	16	95	160 9 9
	St. Margaret's Bay	Catechist	465	80	6	168	238 4 8
	Hope Bay	Thos. Banbury	461	72	17	.	168 18 6
	Buff Bay	W. J. Dewdney	325	72	21	137	269 17 4
	Birnam Wood	W. J. Dewdney	320	63	11	88	112 3 1
	<i>Mission Stations.</i>						
	Moore Town	J. Thomas	326	34	11	84	142 3 9
	John's Hall	J. Thomas
	Bybrook	A. Cole	300	88	5	59	173 10 4
Claverty Cottage.	Catechist	110	15	3	10	27 4 0	
Cooper's Hill	Catechist	120	23	5	78	48 12 8	
Fairfield	Catechist	

CLERGY AND STATISTICS OF THE DIOCESE, *continued.*

Parish.	Name of Church.	Name of Clergyman.	Total Registered Members.	Baptisms during year ending Dec. 1891.	Marriages.	Average Attendance at Sunday Schools.	Collections of money for all Purposes.	
							£ s. d.	
St. Catherine.	The Cathedral .	Bishop Douet	620	180	16	340	557 12 3	
	Trinity, Sp. Town.	E. G. Wortley						
	Harewood .	W. K. Bussell	413	72	14	140	254 18 0	
	Linstead .	R. Harding	392	119	18	131	302 4 4	
	St. Faith's .	G. C. Linton	345	29	5	73	141 10 9	
	Somerset Hall .	Catechist	448	185	14	77	205 17 6	
	Lluidas Vale .	O. W. D. Lane	251	53	12	103	123 6 0	
	Point Hill .	O. W. D. Lane	279	71	7	114	70 17 7	
	St. John's, O. P. C.	Catechist	258	106	6	106	101 7 7	
	Old Harbour .	B. A. S. MacCalla.	381	117	9	—	186 13 3	
	St. Philip's .	B. A. S. MacCalla.	152	30	—	47	56 19 5	
	Highgate .	Catechist	69	17	2	22	14 19 10	
	<i>Mission Stations.</i>							
	Goba .	G. C. Linton	28	2	—	15	10 16 9	
	Woodside .		75	23	—	—	32 10 7	
Crescent Pen .	E. J. Wortley	30	15	1	8	15 12 3		
Lucky Valley .	R. Harding	40	9	—	84	11 12 1		
St. Gabriel's .	W. C. MacCalla	19	16	1	12	20 1 7		
Ewanton .	R. Harding	—	—	—	—	15 14 3		
Clarendon.	Chapelton .	J. W. Austin	727	156	26	87	871 6 10	
	Arthur's Seat .	W. E. Evelyn, B.A.	323	58	15	66	111 16 1	
	St. Gabriel's .	J. D. Hunt	193	121	6	—	244 17 9	
	St. Peter's .	C. T. Husband	160	68	6	49	197 18 0	
	Milk River .	—	235	70	3	120	119 14 5	
	Kemp's Hill .	—	116	37	3	49	36 13 8	
	Portland .	C. T. Husband	168	35	1	53	51 18 2	
	Hayes .	C. T. Husband	139	66	3	31	53 10 8	
	<i>Mission Stations.</i>							
	Mocho .	J. D. Hunt	91	34	2	53	40 8 10	
	Wildman's Gift .	W. Evelyn	121	40	1	40	31 7 2	
	Good Hope .	—	91	4	1	99	29 1 6	
Trinity .	J. W. Austin	181	37	1	78	33 18 9		
Enon Town .	J. J. C. Ormsby	37	4	2	16	15 15 8		
Toll Gate .	C. H. Swaby	50	26	—	—	78 1 6		
Salt River .	O. T. Husband	60	4	2	—	28 7 10		
Frankfield .	J. W. Austin	130	16	1	37	58 1 9		
St. Mary.	Port Maria .	J. H. Graham	324	103	15	134	458 9 3	
	Retreat .	W. T. Graham, B.A.	398	70	10	153	231 11 0	
	Highgate .	—	340	50	23	96	368 18 6	
	Annotto Bay .	F. M. H. Mercier, B.A.	628	100	20	69	533 14 9	
	Scott's Hall .	—	80	16	2	40	25 12 4	
	<i>Mission Stations.</i>							
	Bellfield .	S. A. Swaby	118	18	1	64	37 8 3	
	Labyrinth .	W. Graham	114	21	2	53	49 2 7	
	Enfield .	W. S. Taylor	238	52	3	—	129 11 4	
	Basobel .	W. Graham	—	12	—	17	34 16 6	
Bonnygate .	J. H. Graham	24	25	—	20	7 3 3		

CLERGY AND STATISTICS OF THE DIOCESE, *continued.*

Parish.	Name of Church.	Name of Clergyman.	Total Registered Mem- bers.	Baptisms dur- ing year end- ing Dec. 1891.	Marriages.	Average Atten- dance at Sunday Schools.	Collections of money for all Purposes.	
Manchester.	Mandeville	Rt. Rev. C. F. Douet A. Browne W. R. Brown	666	92	29	650	£ s. d. 434 9 0	
	Mile Gully	E. Clarke	752	82	11	181	370 11 2	
	Christiana	J. Cass	600	141	30	116	337 16 5	
	Porus	C. H. Swaby	341	114	9	98	264 8 6	
	Snowdon	F. L. King	374	274	19	368	317 10 8	
	Chantilly	C. H. Swaby	189	142	3	80	119 5 2	
	Providence	J. S. Farquharson	340	195	2	250	129 9 0	
	Pratville	T. A. Fraser	394	68	30	190	201 18 7	
	Keynsham	E. B. Key	352	196	11	80	226 7 0	
	<i>Mission Stations.</i>							
		Old England	Rt. Rev. C. F. Douet	92	9	2	70	50 4 5
		Craig Head	J. Cass	257	102	8	53	90 12 0
		Comfort Hall	E. Clarke	—	—	—	—	101 6 1
	Smithfield	F. L. King	129	126	2	117	79 15 3	
St. Ann.	St. Ann's Bay	R. J. Ripley	296	69	7	205	454 5 0	
	Ocho Rios	J. H. Chandler	247	64	3	88	174 5 11	
	Brown's Town	J. P. Hall	177	11	8	71	267 3 0	
	Aboukir	J. J. C. Ormsby	92	14	5	17	83 14 7	
	Guy's Hill	J. A. Bowen	439	111	14	83	241 13 8	
	Claremont	J. T. H. Chandler	272	81	11	52	319 7 11	
	<i>Mission Stations.</i>							
		Bamboo	J. T. H. Chandler	20	9	1	—	6 7 9
		Clapham	J. A. Bowen	54	16	—	52	21 17 11
	St. Elizabeth.	Black River	J. L. Ramson	829	136	28	189	441 10 8
Lacovia		J. S. Fraser	647	87	25	422	264 14 6	
Gilnock		A. P. Kennedy	770	91	21	338	291 3 6	
Mount Hermon		A. E. Lewis	448	81	16	120	183 5 3	
Nain		A. E. Lewis	387	57	21	83	142 9 4	
St. Alban's		A. P. Kennedy	333	52	17	301	130 5 10	
Plains		Wm. Noble	365	93	21	—	141 11 2	
St. Mary		J. D. Ellis	1,016	220	33	224	550 14 4	
Siloah		A. A. Hedman	649	51	4	53	211 9 3	
Tabernacle		J. S. Fraser	183	28	2	53	86 9 11	
<i>Mission Stations.</i>								
		Bull Savannah	—	77	58	3	—	34 4 6
		Alligator Pond	—	46	7	3	—	14 14 6
		Slippe	—	54	26	5	53	25 9 7
		Barbary Hall	—	—	—	—	—	—
	Mt. Trinity	—	51	2	1	30	8 9 1	
Westmoreland.	Sav.-la-Mar	—	—	—	—	—	—	
	Trinity	J. S. Vaughan	602	141	22	190	293 4 6	
	Bluefields	S. G. Shrimpton	254	93	13	98	138 1 4	
	Kings	S. G. Shrimpton	439	69	27	74	160 15 6	
	St. Paul's	W. C. MacCalla	508	119	13	—	234 3 8	
	Negril	—	148	19	—	—	45 17 0	
	Petersfield	C. M. Buckley	488	229	13	91	213 15 4	
	Darlington	W. Heaver	774	174	22	181	314 12 5	
	New Road	W. Heaver	223	105	9	183	125 2 10	
	<i>Mission Stations.</i>							
		Kew Park	W. Heaver	102	23	2	41	70 18 7
	Kentucky	S. G. Shrimpton	18	6	—	40	19 19 0	
	Mount Airy	W. C. MacCalla	—	3	1	22	13 9 10	

CLERGY AND STATISTICS OF THE DIOCESE, *continued.*

Parish.	Name of Church.	Name of Clergyman.	Total Registered Mem- bers.	Baptisms dur- ing year end- ing Dec. 1891.	Marriages.	Average At- tendance at Sunday Schools.	Collections of money for all Purposes.
Hanover.	Lucea	C. H. Davis, A.K.C.	460	321	17	142	£488 11 9
	Green Island	D. E. Farrell	285	123	5	43	146 18 5
	St. Saviour's <i>Mission Stations.</i>	J. Ord	249	72	10	180	219 6 8
	Church Hill	—	170	78	4	59	97 7 5
	Dalmally	—	70	74	—	44	47 7 6
	Chester Castle	—	—	—	—	—	28 8 8
	Hopewell	—	36	13	—	19	—
St. James.	Montego Bay	F. H. Sharpe	588	55	14	170	571 17 10
	Holy Trinity	E. J. Thomas	173	40	1	101	429 10 5
	Marley	J. A. Garcia del Rio	356	52	10	—	214 18 8
	Montpelier <i>Mission Stations.</i>	C. G. McGregor	144	54	5	66	88 17 8
	Cambridge	—	34	8	—	—	36 8 4
	Grace Hill	—	138	13	3	63	71 13 9
	Blue Hole	—	—	7	—	59	13 4 8
Trelawny.	Falmouth	E. A. Stewart	286	66	8	218	265 13 8
	Swanswick	C. Melville	165	29	2	40	277 6 5
	Rio Bueno	C. R. Chandler	286	17	4	53	143 9 0
	Stewart Town	J. E. Miller	91	13	6	37	50 8 2
	Gibraltar	J. E. Miller	98	8	3	64	43 15 9
	St. Silas <i>Mission Stations.</i>	E. B. Key	115	44	3	50	140 19 1
	Albert Town Wait-a-bit	—	206	46	7	92	97 3 1
	Total		40,395	9,900	1311	13,999	£27,162 10 7

CHURCH OF SCOTLAND.

THE Church of Scotland has in Jamaica five Churches, four Clergymen, and between fourteen and fifteen hundred communicants, ten Day Schools, eight Sunday Schools with Scholars to the number of 900 and upwards. Its adherents are about 6,000.

The General Assembly of the Church which met at Edinburgh in May, 1890, gave its sanction and approval to the formation of a Presbytery the members of which shall be the ordained Ministers of the Church labouring in Jamaica and the island of Grenada, along with a representative Elder from each Kirk Session.

The meetings take place bi-annually.

There is one Church in Kingston and there are four others situated in the Parishes of Manchester and St. Elizabeth—Medina, Accompong, Retirement and Giddy Hall.

The Scotch Church in Kingston was opened for service in the year 1819. It is one of the finest buildings in Jamaica and cost over £12,000 sterling in its erection. It is octagonal in form, and while in an architectural point of view its external appearance is massive and somewhat heavy, its internal arrangements are graceful if not elegant. Its organ is one of the best in the City and it is well lighted. To this Church pertains the honor of being the first to establish a Sunday School in Jamaica.

The Services of the Church are as follows:—

SUNDAY SERVICES.

Public Worship: Forenoon at 11 a.m. : Evening at 7 p.m.

Sunday School: Morning at 9.30 a.m.

WEEK-DAY SERVICES.

Wednesdays, Public Worship at 7 p.m.

Fridays, Sunday School Teachers Class at 7 p.m.

(1) Women's Guild, first Monday of each month at 4.30 p.m

ROMAN CATHOLIC CHURCH.

THERE is a considerable number of the members of this Church in Kingston where they constitute an influential section of the community. Their principal Church is that of Holy Trinity at the junction of Duke Street and Sutton Street. They have besides about 20 Chapels in various parts of the Island which are periodically visited either from Kingston or by Missionaries resident in the country.

HOURS OF SERVICE AT TRINITY CHURCH, KINGSTON.

Sundays : 6.30, 7.30, 9 a. m., and 3.30 and 7 p. m.

Week Days : 5.45 and 6.30 a. m.

Wednesdays and Fridays : 7 p. m.

After the 15th October to 15th of March the Evening Services begin at 6.30 p. m.

POSTAL ADDRESSES OF THE CLERGY.

At the Bishop's House, 26 North Street.

The Right Rev. Charles Gordon, Bishop of Thyatira and Vicar Apostolic of Jamaica.	Rev. William Spillman. Rev. Patrick Hogan. Rev. John McCormick. Rev. H. Martyn Parker.
---	---

IN THE COUNTRY.

Rev. Joseph Sidney Woollett, 26 North Street.

Rev. John Errington, Savanna-la-Mar.

EDUCATIONAL INSTITUTIONS.

Besides several Elementary Schools in Town and Country there are in Kingston 1—St. George's College, 26 North Street, where a good Classical Education is imparted to the Day Scholars attending it. The Head Master is the Rev. Hudson.

2—The Franciscan Convent, Duke Street, where besides large and most efficient Elementary Schools, there is a Boarding School where from 60 to 70 pupils receive Higher Education, in conjunction with a considerable number of Day Scholars. The Sisters of this Convent have also charge of a first-class Elementary, and also a School for Higher Education in Spanish Town. The Superioress is the Reverend Mother Paula.

3—The Convent of Mary, Camp Road.—In this establishment there are two Industrial Schools and an Orphanage, for which see the article under that heading at page 342.

The Sisters of Mary have also charge of a large Elementary School in the East end of the city. The Superioress is the Reverend Mother Winifred.

(For historical account of this Church see numbers of the Handbook previous to 1892.)

JAMAICA BAPTIST MISSION.

It was chiefly through Moses Baker's representations, that the English Baptist Missionary Society was led to take up missionary work in Jamaica. The first Missionary sent out was the Rev. John Rowe, who landed at Montego Bay, February 23rd, 1814. He commenced his earnest labours in Trelawny and St. James, but died in little more than two years after his arrival. In 1815 a second Missionary, Rev. Lee Comper, was appointed, whose labours were commenced near Old Harbour, but who afterwards removed to Kingston, and ere long had a Church containing 400 communicants. Mr. Comper was followed by the Rev. James Coultart, who arrived in Kingston, May 9th, 1817. Thus at important centres, north and south, the Mission was started, and in a very short time, so diligent and successful were the Missionaries, the work extended until its influence was felt, and Churches were formed, in almost every part of the island. The Missionary Society were gratified with the progress made, and generously supplied the Mission with men and means as fully as they were able. Of the many Missionaries sent out, the following names will be held in everlasting remembrance : Joshua Tinson, James Mursell Phillippo, Thomas Burchell, William Knibb, Walter Dendy, John Clark, John Edward Henderson, Benjamin Millard, and Edward Hewett. In 1831 the Churches contained nearly 11,000 members, repre-

senting adherents amounting to, at least, 20,000. Many years previous to 1838 were years of struggle for the abolition of slavery; and through all these years the Christian Missionary of every denomination was opposed and persecuted in a greater or less degree. The Baptist Missionary was assumed to be among the most zealous friends of the slaves, and therefore received an unusually large share of the persecution.

In December, 1849, this Association contained 45 Churches, with 23 Ministers, 3 of whom were natives of the island. The membership at that time was 18,481, and the number of inquirers 1,511. At the beginning of 1850 the Jamaica Baptist Union, as at present constituted, was formed, which embraces nearly all the Baptist Churches in the island, with the exception of a few small congregations in the eastern parishes styling themselves "Native Baptists." This Union has for its object the promotion of unity of effort in whatever may best serve the cause of Christ in general, and the interest of the Baptist Denomination in particular. The affairs of this Union are managed by a Chairman and a Secretary, annually chosen, and a Committee consisting of Ministers of regularly organized Baptist Churches, who have been proposed by a member of the Board, and elected by three-fourths of the members present in annual session, together with such other persons holding office in connection with the Public Institutions of the Baptist Body as have been similarly elected, and one Delegate appointed by each Church of the Union. In this Union it is fully recognized that every separate Church has, within itself, the power and authority to exercise all ecclesiastical discipline, rule and government and to put in execution all the laws of Christ necessary to its own edification. According to this Constitution each Church forms an independent congregation, and the Union exercises only such controlling influence as may be agreed upon at its annual meetings, and to which the Churches respectively give consent. Without, therefore, the exercise of ecclesiastical authority it is, nevertheless, a salutary and potential influence for the furtherance of its objects.

The published report of the Jamaica Baptist Union for 1891, shews that there are 170 Churches connected with it, in which Churches there are 34,961 members and 5,459 inquirers. The Chapel accommodation provided is sufficient for 55,000 persons. There are many very commodious and substantial places of worship belonging to the Baptists in the island, such as at East Queen Street, Kingston, Spanish Town, Porus, Sav.-la-Mar, Lucoa, Montego Bay, Mount Carey, Bethel Town, Falmouth, St. Ann's Bay, Brown's Town, Jericho, and many others. In 1891 the Churches contributed £2,861 8s. Od. for building purposes. The congregations support their own Pastors without extraneous aid.

There are several important Denominational Institutions connected with the Baptist Body in Jamaica.

1. *Calabar College*, for the education of Ministers and Schoolmasters. (Detailed information concerning this Institution may be found in another part of the Handbook.)

2. *The Jamaica Baptist Missionary Society*.—This Society was founded, on its present basis, in 1855, and its objects are thus set forth: To provide for the spiritual destitution of various parts of the island—to support the Calabar Institution—to assist Day and Sunday Schools—to send the Gospel to Africa, Central America and the islands by which we are surrounded, and to aid Churches in the Jamaica Baptist Union in their building operations.

The annual income averages about £2,500, and there are at present 8 Foreign and 8 Home Missionaries, supported in whole or in part by the Society. The Foreign Missionaries are labouring in Haiti, Cuba, Costa Rica, Honduras, and the Cayman Islands. The two Missionaries in Honduras (Spanish and British) are wholly supported by funds raised in their spheres of labour.

3. *The Sunday School Society*.—This Society fulfils a very useful purpose. It exists to encourage and stimulate the Churches in their Sunday School efforts. The last annual report of the Society shews that there are 2,518 Teachers and 28,617 Scholars in the Sunday Schools.

4. *Day School Society*.—This Society has for its chief object the assistance of new Day Schools, under certain conditions, with a view to their coming up to the standard required to entitle them to a grant-in-aid from the Government. The Schools thus aided in 1891 were 17, having 1,194 Scholars. The Society also publishes statis-

tics of the general educational work of the denomination. There were in 1891, inclusive of the above, 215 Schools, with 16,791 children enrolled, and 11,483 in average attendance. The grant-in-aid received from the Government amounted to £4,851 4s. 3d., and the fees paid by the pupils were £1,976 10s. 6d. In the year 1865, before the Government scheme was inaugurated, there were 50 Schools in operation, with 2,451 Scholars on the books, and 1,459 in average attendance.

5. *The Total Abstinence Association*, the object of which is to spread total abstinence principles in the Churches and throughout the island.

The following are the recognized Baptist Ministers with their postal addresses:—

Name.	Address.	Name.	Address.
Armstrong, S. A.	Four Paths	Hobson, R. H.	Hayes
Arnett, E.	Ulster Spring	House, George	St. Ann's Bay
Ashley, James	Chapelton	Hutchins, T. C.	Montego Bay
Balfour, J., M.A.*	Kington (Calabar College)	James, R. R.	St. Margaret's Bay
Barron, Charles	Annotto Bay	Johnson, T. S.	May Pen
Bennett, R. E.	Grange Hill	Jones, Edward	Linstead
Bennett, J. G.	Dry Harbour	Kendon, J. J.	Linstead
Brown, C. S.	Gayle	Kingdon, John	Falmouth
Brown, W. N.	Montego Bay (Salter's Hill)	Kirkham, A. G.	Sav.-la-Mar
Brown, W. D.	Buff Bay	Marson, S. I.	Santa Cruz
Burke, Windsor	Luca	Morris, S. C.	Port Antonio
Chapman, Charles	Montego Bay	Mowl, Edwin	Linstead
Collie, G. S.	Falmouth	Meredith, A. W.	Cave Valley
Cunning, E. H.	Bath	O'Meally, Patrick	Ulster Spring
Dickson, A.	Oracabessa	Pearn, George	Trinity Ville
Duckett, Angus	Four Paths	Pratt, W., M.A. †	Kington
Duhaney, J. C.	Stoney Hill	Schoburgh, P. F.	Falmouth
Duthie, J.	Moneague	Sibley, Charles	Balaclava
Fray, Ellis	Duncans	Sibley, W. P.	Manchioneal
Gale, J. H.	Montego Bay	Steele, J. J.	Rio Bueno
Gordon, J. J.	Ewarton	Tate, I. S.	Grange Hill
Gooden, A. M.	Milk River	Thomas, S. W.	Port Antonio
Head, William	Cave Valley	Tucker, Leonard, M.A.	Calabar College, Kington
Henderson, G. E., M.A.	Brown's Town	Tucker, W. A.	Spanish Town
Henderson, G. R.	Falmouth	Turner, George	Croft's Hill
Henderson, W. D.	Oracabessa	Washington, S. J.	Porus
Henderson, C. E.	Spanish Town	Watson, A. P.	Blue Mtn. Valley
Hewett, E. J.	Mount Carey, Anchovy P. O.	Webb, W. M.	Stewart Town
		Williams, Phillip	Bethel Town

PRESBYTERIAN CHURCH OF JAMAICA.

The Presbyterian Church of Jamaica is connected with the United Presbyterian Church of Scotland; its history in this Island dates from 1823. For particulars of its rise and progress reference may be made to issues of the Handbook previous to 1892.

The Synod of the Church meets annually in Kingston or in one of the principal towns on the Northside of the island. It is presided over by a "Moderator" who is annually elected by the members of Synod.

The Moderator for the year 1892-93 is the Rev. Geo. McNeil, Shooter's Hill P.O.

The Clerk of Synod is the Rev. W. Y. Turner, M.D., Castleton. There are 5 Presbyteries, 30 ordained Ministers, 53 congregations, 20 Catechists, 10,500 members, 65 Sabbath Schools and 83 Week Day Schools.

Students are trained for the Ministry of the Church by the Revds. Geo. B. Alexander, M.A., and Robert Johnston, B.D., at Ebenezer, in the Parish of Manchester. The course of study is four years. The Mother Church in Scotland sends out new men from time to time to strengthen the ranks of the Ministry.

The following list shows the Churches and Ministers in Jamaica, and in Grand Cayman:—

* Tutor Calabar College.

† President Calabar College.

PRESBYTERIAN CHURCHES AND MINISTERS.

Church.	Minister.	Post Office.
THE NORTHERN		
PRESBYTERY.		
Falmouth . . .	Stephen H. Wilson . . .	Falmouth
Bellevue . . .	John Smith . . .	"
Reid's Friendship . . .	" . . .	"
Hampden . . .	James Ballantine . . .	Hampden
Somerton . . .	" . . .	"
Goodwill . . .	" . . .	"
Mount Zion . . .	Q. R. Noble . . .	Little River
Montego Bay . . .	Adam Thomson (Minister Emeritus) . . .	Montego Bay
Mount Horeb . . .	Thos. D. McNee . . .	
Mount Hermon . . .	Robert Gordon . . .	"
	" . . .	"
THE WESTERN		
PRESBYTERY.		
Friendship . . .	Vacant
Stirling . . .	George S. Patterson . . .	Grange Hill
Little London . . .	" . . .	"
Riverside . . .	John McDonald . . .	Luca
Luca . . .	Wm. R. Thomson . . .	"
Green Island . . .	A. H. Hamilton . . .	Green Island
Negril . . .	" . . .	"
Brownsville . . .	J. F. Gartshore, M.A. . . .	Luca
Pondside . . .	" . . .	"
THE SOUTHERN		
PRESBYTERY.		
New Broughton . . .	Robert Johnstone, B.D. . . .	Cross Keys
Alligator Pond . . .	" . . .	"
Grove Town . . .	" . . .	"
Marley Hill . . .	" . . .	"
Ebenazer . . .	G. B. Alexander, M.A. . . .	Spur Tree
Mount Olivet . . .	George McNeil . . .	Shooter's Hill
Baillieston . . .	" . . .	"
Bryce Church . . .	Vacant
Victoria Town . . .	H. B. Wolcott . . .	Milk River
THE NORTH-EASTERN		
PRESBYTERY.		
Port Maria . . .	Henry Scott . . .	Port Maria
Hampstead . . .	" . . .	"
Lauriston . . .	" . . .	"
Carron Hall . . .	S. McDowell . . .	Pear Tree Grove
Seafield . . .	" . . .	"
Salem . . .	" . . .	"
Eliot . . .	Vacant
Goshen . . .	H. H. Hamilton . . .	Gayle
Rose Hill . . .	Leonard Miller . . .	Richmond
Brainerd . . .	" . . .	"
Cedar Valley . . .	I. N. D. Gordon . . .	Linstead
	M. G. Mitchell (Minister Emeritus) . . .	"
THE SOUTH-EASTERN		
PRESBYTERY.		
St. Andrew's Church . . .	James Cochrane . . .	Kingston
St. John's . . .	S. R. Brathwaite . . .	"
Mt. Carmel . . .	" . . .	"
Light-of-the-Valley . . .	Vacant
Chapelton . . .	Geo. Davidson . . .	Chapelton
	Jas. Robertson (Minister Emeritus) . . .	
Ewing's Caymanas . . .	Jas. D. Robertson . . .	Spanish Town
Chesterfield . . .	W. N. Turner, M.D. . . .	Castleton
Brandon Hill . . .	" . . .	"
Camberwell . . .	" . . .	"

THE LONDON MISSIONARY SOCIETY.

The London Missionary Society commenced its operations in Jamaica in the year 1834.

In connection with the Union in this island there are 15 Churches and a number of outstations and cottage meeting houses. The principal preaching places are stated below. There are nine fully accredited Pastors, nine Catechists, 3,163 Church members and 521 candidates and inquirers. The Sabbath School Teachers number 223 and the average attendance of Sabbath School scholars is 2,025 There are 31 Day Schools in connection with the Society, with an average attendance of 1,734 scholars, —the number registered being 3,005.

The following Table gives particulars as to the names and stations of the Ministers, and the attendance at Chapels and Sunday Schools.

LONDON MISSIONARY SOCIETY'S STATIONS.

Station.	Accommodation in Chapel.	Average Attendance.	Average attendance Sunday Schools.	Minister's Name.
Kingston .	600	450	119	Horace Peckover
Shortwood .	400	50	22	
Rosedale .	100	45	...	
Whitefield .	1,000	700	...	James Watson
Mount Airy .	135	40	412	
Richmond Park .	85	60	...	
Spring Grove .	60	35	...	C. A. Wookey
Ridgemount .	1,000	600	...	
New Green .	300	120	...	
Broad Leaf .	200	100	360	C. A. Wookey
Royal Flat .	100	80	...	
Richmond .	200	90	...	
Heart's-Ease .	100	50	...	C. A. Wookey
Lewiston	
Davyton .	650	400	262	
Blue Mountain .	150	110	...	J. J. K. Fletcher
Four Paths .	500	250	111	
Brixton Hill .	450	230	160	
Rock .	70	35	...	G. H. Lea
Content .	50	30	...	
Chapelton .	500	300	90	
Bread-Nut Bottom .	250	130	90	Alex. Eastwood
Taremont .	150	400	50	
Zion .	600	400	210	
Rutlands .	450	100	20	A. P. Thomas
Tabernacle .	200	100	25	
Wilbury .	150	110	58	
First Hill .	450	120	56	J. A. Richards
Dry Harbour .	500	100	40	
Claremont .	200	80	40	
Total .	9,300	5,215	2,025	W. C. Harty.

THE WEST INDIAN METHODIST CONNEXION IN JAMAICA.

The West Indian Methodist Connexion in Jamaica results from labours of the Wesleyan Methodist Missionary Society. Its history in Jamaica dates from 1789. — After Emancipation there was a rapid spread of the Society's work in the island and then came a period of depression running side by side with the unfavourable condition of the commerce and agriculture of the country. But whilst declensions in numbers took place, and Chapels and Schools ceased to be built and some of them fell into partial decay, being frail structures that had been hurriedly erected to meet the pressing demands of the times, there is evidence that vital godliness had not passed away from the Churches formed by the Society, and also that piety was not only deeper but rising in intelligence. Features of domestic life and social manners, which are the legitimate outcome of Christian influence, now exist that certify to the fruitful-

ness of past labours and encouraged to future enterprise. Since 1870 there have been a steady rise and development in all departments of the Society's Church work in the country and the last report (1891) gives 23,073 full and accredited members; 1,872 probationers, and 14,951 Sabbath scholars; one hundred and thirty-three Chapels and ninety-nine other preaching places.

1. *Chapels.*—There are one hundred and thirty-three Wesleyan Methodist Chapels in the Island. The best are those in Kingston, namely, Coke Chapel and Wesley Chapel. Besides these there is a third well-built Chapel in the city called Ebenezer, that will accommodate eight hundred persons. In the towns of St. Ann's Bay, Falmouth, Montego Bay, Morant Bay, Port Antonio, Buff Bay, Port Morant, Brown's Town, Stewart Town and Sav.-la-Mar, there are also good Chapels. In the country districts the Chapels at Bath, Moneague, Williamsfield, Bluefields, Ramble, Upper Hopewell in Hanover, Duanvale, Dry Harbour Mountains, Epworth, Oracabessa, Hampstead, and Lionel Town, are very neat and substantial structures which do credit to the country as well as the denomination. Shortly after Emancipation the very commendable eagerness to overtake the religious needs of the times gave rise, as already intimated, to many poor and unenduring structures for Chapels, and within recent years much money and energy have gone to increase the number of Chapels and to replace the old and frail ones. These later buildings are altogether an advance in durability and symmetry on the old structures. The following is a list of the principal recent erections:—

St. Andrew—	St. Ann, <i>contd.</i> —	Westmoreland—
Providence	St. Ann's Bay	Savanna-la-Mar
Somerset	Hoolebury	Mearnsville
Stony Hill	Alderton	Little London
Unity	Bensonton	Sheffield.
Dallas	Moneague	St. Elizabeth—
Sans Souci.	Whitehouse	Ginger Hill
St. Thomas—	Retirement	Mulgrave.
Rocky Point	Mount Zion.	Manchester—
Seaforth	Trelawny—	Wesley Mount
Morant Bay	Fraserville	Mandeville
Port Morant	Ulster Spring	Frankfield
Fair Prospect.	Duncans	Porus.
St. Mary—	Stewart Town.	Clarendon—
Oracabessa	St. James—	Mount Hume
Hampstead	Lethe	Lionel Town.
Annotto Bay	Mount Reece	St. Catherine—
Buff Bay.	Maroon Town.	Gratefull Hill
St. Ann—	Hanover—	Sargeantville
Edmondson	Bethel	Red Hills
Brown's Town	River Side.	Mount Rosser.
Epworth		

Of these fifty-one Chapels, the work of the recent years, forty-four are of stone, in style more or less of the Gothic. Nineteen of them represent extensions, being on new ground; the remaining thirty-two are buildings in place of old ones. Their average sittings are from three hundred to a thousand, and, in addition to these, there have been enlargements and improvements on almost all the other Chapels of the Connexion in the island. These results have all been independent of foreign aid. The sum of £120,000 is the estimate of the value of the Wesleyan Chapel property in Jamaica.

The sittings provided are forty-seven thousand. Further to assist in meeting the religious needs of the population there are numerous places in out-lying districts where the Ministers preach but which are not returned as Chapels, nor do the worshippers in these places appear in the returns.

On the Census Sabbath of 1881 there were present at the morning services in one hundred Chapels in the island twenty-four thousand worshippers, giving an average of two hundred and forty persons to each congregation in the island for that day. The evening service is in some places better attended than the morning, and as a rule the congregation is almost entirely composed of persons other than those assembled at morning service.

2. *Ministers' Houses.*—In the settlement and consolidation of the work of the Church, the purchase or building of residences for the Ministers has been part of the plan of the Society. There are twenty-eight such residences, with considerable acreage in the aggregate. These are nearly all of them pleasantly situated, and several of them carry the singular history of having been properties owned formerly by persons totally opposed to Methodist evangelistic work. Thirty-two thousand pounds is the estimated value of these dwellings.

3. *School Buildings* are attached to most of the stations, as are also Teachers' residences. Some of these Schools and Teachers' houses have been erected under the stimulus of Government aid; but for every £20 grant, the local efforts have been good for £60, and the property in school work cannot be short of £25,000, to which £10,000 should be added for capital invested in the effort to provide higher education for boys at York Castle, St. Ann, and for girls at Barbican, near Kingston.

All property belonging to the Wesleyan Methodist Society in Jamaica is settled on Trustees, according to what is known as the "model deed"—a form of trust devised by Mr. Wesley himself and duly legalized by Act of Parliament.

Previous to 1868 the trust properties of the Society carried a considerable burden of debt. The Parent Society dealt with the difficulty in a liberal spirit and a grant of some £9,000 followed by local efforts amounting to between £5,000 and £6,000, entirely freed the connexional properties from debt, and liberated the energies of the people to undertake the extensive Chapel and School buildings already enumerated. At the present time no debt is allowed to be incurred except it may be in works of progress, and all such obligations have to show a manageable proportion to the enterprise and its resources.

The damage to the Society's property by the Cyclone of 1880 is given at £8,000; this may be correct if we take the value of the buildings at the time of the destruction, but it will require much beyond that sum to replace the destroyed buildings.

THANKSGIVING FUND.

In the strengthening of the work of the Mission, it was proposed in 1880 to raise a Thanksgiving Fund whose objects should be: 1, to aid in establishing the High School for girls; 2, to promote the erection of Teachers' Cottages where required; 3, a Sunday School and Book Depot; 4, to strengthen the Jamaica Chapel Fund which assists the erection of new Chapels in destitute districts and renders help in cases of calamity to Chapel buildings. The proposal, heartily supported as it was, fell short of anticipations because of the Cyclone calamity in August of the same year. It yielded a gross sum of £702 11s. 9d., which was divided among the several objects of the Fund.

EDUCATIONAL.

1. *Day Schools.*—The first of these was reported in 1834, as has already been mentioned, with ninety-five scholars. Immediately after a vigorous effort was made to contribute to the education of the population, then looking forward to the event of entire Emancipation. The Parent Society spent over £2,000 annually in the matter for some years. They appointed the Rev. J. H. Bewley for the inspection of the Schools, and upon his death H. Armstrong, Esquire, entered on the duty, and after him the late Rev. Jonathan Edmondson became Superintendent of Schools, and twice a year visited each School with marked advantage to the work, as is evidenced by the high percentage of youths from these Schools who successfully competed for the vacancies in the training institutions. The late House of Assembly aided the efforts of the body by a subsidy of £210 per annum, while the Society's grant was £1,200.

As to the result of education on the masses of the population that may be taken to have come under the influence of the Society's educational effort the following is given: "By the Dissenter's Marriage Law, 1840, forms had to be signed by the parties married and by the witnesses to the marriage: originals of these registers are carefully preserved at the stations and the duplicates sent to the Record Office. We take the first seventeen marriages in 1840 from one of the Kingston registers, and only three of thirty-four signatures were given by the parties married, and they were painful efforts, those same three signatures. Of the same number of marriages in 1881 at the same station twenty-one signatures are given and they are not by any

means painful efforts. Moreover, these marriages in 1881 are among people in the same grade of life as those in 1840, judging by the entries under 'calling.' Further, if we study the effect under the head of signature of witnesses the result is even more remarkable. The Law of 1840 required that the witnesses should sign, and it is simply amusing to notice the contrivances to secure witnesses who could write. Certain persons evidently did duty on those occasions almost as stately as the marriage officer. In 1881 there is no occurrence of the same names; each marriage easily finds its own witnesses among the friends of the bride and bridegroom. These registers in the rural districts are a revelation and a testimony."

II—HIGHER EDUCATION.

1. York Castle for boys was commenced in 1876 under Dr. Kessen and has prospered, notwithstanding the trials incident to the infancy of such enterprises. It offers a liberal education in the mathematical and classical courses. Mr. Thomas Halliday, whose higher education was begun in this School, successfully competed for the first Jamaica Scholarship of £200 for three years, and since then this prize has been won by five others entirely educated in the School. There is a Theological Hall forming part of the Establishment, where accepted Candidates for the Ministry may secure certain important advantages.

2. Barbican High School for girls, situated four miles from Kingston on the higher Liguanea. The Cyclone of 1880 completely destroyed the all-but-finished building for the School. In February of 1881 the enterprise was resumed and on the 29th of September the duties of the School were entered upon. The course of instruction comprises all the branches of a thorough English education. The present Establishment will accommodate comfortably forty boarders, besides day pupils.

In 1890 these two Schools had a total of 136 pupils under instruction.

THE CONFERENCE.

In 1881 the financial administration of the district dealt with the sum of £20,000 from all sources for all purposes. The Mission was then in relation to the Parent Body, but for some years before that Body had been increasing the local responsibilities in many ways. So far the experiment of increased responsibility had served to develop unlooked-for energies and forces, and the prominent members of the Body, Laymen and Ministers, became thoughtful about the future of their Church in Jamaica. The determination of the Parent Society in 1884 to grant to the Societies in Jamaica and the other West Indian Colonies their full status, on the lines of the then recent changes in the British Conference, was therefore received with general satisfaction. According to the new system the Societies in the West Indies are arranged into two Conferences, carrying the responsibilities of self-government according to the laws, usages and discipline of Wesleyan Methodism, under the designation of Wesleyan Methodist Church, West Indies. The two Conferences are severally designated (1) the Western Annual Conference; (2) the Eastern Annual Conference; and they are to assemble once in three years in a General Conference.

Jamaica with Turks Island, Haiti, and Santo Domingo, constitute the Western Annual Conference, which numbers 23,073 full and accredited members and 45 Ministers and Preachers on trial. It is officered by the Rev. George Sargeant, President; Rev. W. Clarke Murray, Vice-President; Rev. John Duff, Secretary. The first meeting was held in Kingston in February, 1885.

The Conference is divided into five districts thus: Jamaica, No. I., Kingston; No. II., Montego Bay; No. III., St. Ann; No. IV., Morant Bay; No. V., Haiti and Santo Domingo. The Chairmen of Districts are Rev. T. M. Geddes, Rev. R. M. Parnter, Rev. W. C. Murray, Rev. E. J. Southall, and the Rev. T. R. Picott.

GENERAL.

From 1832 to 1865 the Rev. Jonathan Edmondson presided over the affairs of the Mission with great fidelity and discretion. From 1869 to 1871, and again from 1874 to 1880, the Rev. George Sargeant was in charge. His administration was liberal, progressive and confident of the country's future and the Wesleyan Church in it.

A newspaper, "The Methodist Messenger," issued monthly under the editorship of the Rev. John Duff, now exists under the auspices of the Connexion in the island with a circulation of 600 copies.

A book depôt for the sale of healthy and helpful literature is established at No. 18 Church Street, Kingston. It is the property of the Connexion and the Rev. T. M. Geddes is Book Steward.

STATISTICS, 1891, FOR THE WESTERN CONFERENCE, JAMAICA.

Chapels	138	Attendant on public worship	75,000
Preaching Places	99	Sabbath Schools	136
Ministers	45	Sabbath Scholars	14,951
Lay Preachers	258	Day Schools	133
Members	23,073	Pupils	12,221
Probationers	1,872	Value of Connexional property	£200,000

The postal addresses of the Wesleyan Ministers in Jamaica are :—

Rev. W. C. Murray, Vice-President, Governor York Castle High School, York Castle P.O.	Rev. W. H. Bleby, Governor Barbican High School for Girls, Kingston.
Rev. T. M. Geddes, Book Steward, Kingston.	Rev. W. Griffin, St. Ann's Bay.
Rev. E. J. Southall, Education Secretary, Port Antonio.	Rev. C. Reynolds, Retreat,
Rev. T. W. Peeling, Bath.	Rev. S. Spratt, Lucea.
Rev. John McIntosh, Montego Bay.	Rev. W. H. Atkin, Falmouth.
Rev. T. P. Russell, Kingston.	Rev. F. A. Lighthorne, Sav.-la-Mar.
Rev. G. Lockett, Mandeville.	Rev. J. Grant, Brown's Town.
Rev. A. H. Aguilar, Black River.	Rev. A. W. Geddes, Panama, U.S.C.
Rev. J. Duff, Secretary of the Conference Claremont.	Rev. T. B. Ploot, Cape Haiti, Haiti.
Rev. H. T. Page, Port Morant.	Rev. W. S. Smith, Port-au-Prince, Haiti.
Rev. W. J. Williams, Kingston.	Rev. E. Mair, Les Cayes.
Rev. F. O. Miller, Ramble.	Rev. J. James, Samana, St. Domingo.
Rev. G. Swithenbank, Mandeville.	Rev. H. C. Quinlan, Yallahs.
Rev. A. J. Andrews, Chapelton.	Rev. G. H. B. Hay, Kingston.
Rev. A. M. Smith, Moneague.	Rev. S. Sutton, Spanish Town.
Rev. W. Melville, May Pen.	Rev. J. O. Smith, Retreat.
Rev. W. Baille, Manchioneal.	Rev. George S. Lamb, Black River.
Rev. N. Baquie, Hampstead.	Rev. J. O. Mann, Kingston.
Rev. B. M. Parnther, Duncans.	Rev. C. Wallace, Buff Bay.
Rev. S. L. Lindo, Moneague.	Rev. C. G. Hardwick, Ulster Spring.
Rev. S. T. Brown, Chapel Secretary, Cave Valley.	Rev. W. J. Maund, Linstead.
Rev. M. Barker, Morant Bay.	Rev. H. G. Clerk, Puerto Plata.
Rev. George A. Ashley, Glengoffe.	Rev. C. M. Clarke, Panama.
	Rev. A. L. Johnson, Montego Bay.
	Rev. T. A. Glasspole, Sav.-la-Mar.
	Rev. R. Hughes, Turks Island.

FOREIGN MISSION.

The Methodist Connexion in Jamaica has commenced the work of a Foreign Mission, having sent down to the Isthmus of Panama its first Missionary, whose mission is to the Spanish-speaking population as well as to the English-speaking people on the Isthmus. The Rev. A. W. Geddes is the Missionary and his address is Box 205 Panama, U.S.C. An Assistant Missionary, the Rev. C. M. Clarke, was appointed in 1892.

THE GENERAL CONFERENCE IN THE WEST INDIES.

The organization of the Conferences was completed in 1885, when the first General Conference assembled in Bridgetown, Barbados.

The Second Session of the General Conference was opened in Kingston, Jamaica, on the 20th March, 1888, and the Third in Bridgetown, Barbados, on the 16th March, 1891. The gathering of Ministers from all parts of the West Indies attracted much attention and brought to the community the opportunity of hearing several preachers of great ability. The Rev. George Sargeant is President, and the Rev. A. Taylor, Secretary of the General Conference.

STATISTICS—GENERAL CONFERENCE, 1885.

	No. of Chapels.	Preaching places.	Ministers.	Catechists.	Local Preachers.	Exhorters.	Junior Members.	On trial.	Church Members.	Day Scholars.	Teachers.	Sabbath Schoolars.	Teachers.	Higher Education.
I. Western Annual Con.	112	90	35	2	181	99	2,016	1,121	20,295	9,111	110	11,481	1,118	1 High School, Boys
II. Eastern Annual Con.	145	61	55	1	201	0	860	686	23,095	12,829	181	12,940	1,292	1 High School, Girls
Total	257	151	90	3	382	99	2,876	1,807	43,390	21,940	291	24,421	2,410	2

Western. 62
38
97

STATISTICS—GENERAL CONFERENCE, 1888.

I. Western Annual Con.	120	92	40	-	239	100	3,608	1,218	20,700	9,969	119	13,447	1,175	1 High School—Boys 1 High School—Girls 1 High School—Boys.
II. Eastern Annual Con.	147	82	47	3	229	141	2,397	869	23,801	14,469	298	16,076	1,439	
Total	267	174	87	3	468	241	6,006	2,087	44,501	24,438	317	29,523	2,614	
Increase	10	23	-	-	86	142	3,129	280	1,111	3,488	26	5,102	204	1
Decrease	-	-	3	-	-	-	-	-	-	-	-	-	-	-

STATISTICS—GENERAL CONFERENCE, 1891.

I. Western Annual Con.	129	98	45	5	237	184	5,252	1,597	22,999	1,221	128	14,577	1,810	1 High School, Boys 94 1 High School, Girls 41 1 High School, Boys 35 1 High School, Girls 46
II. Eastern Annual Con.	150	68	56	5	221	158	3,004	975	24,744	16,695	275	16,233	1,446	
Total	279	166	101	10	458	342	8,256	2,572	47,743	28,916	403	30,810	2,756	
Increase	12	-	14	7	96	100	2,251	489	3,242	3,448	86	1,287	142	1
Decrease	-	8	-	-	10	-	-	-	-	-	-	-	-	-

UNITED METHODIST FREE CHURCHES.

THE United Methodist Free Churches were formed in 1857 by the union in England of two previously existing bodies—the Wesleyan Methodist Association, dating from 1835, and the Wesleyan Reformers, dating from 1849—both of which Bodies were secessions from the Wesleyan Methodist Societies, that had originated in what were regarded as high-handed proceedings on the part of Conference, the former in forcing a Ministerial Training Institution on the Connexion before the circumstances were ripe for it; the latter in expelling from the Connexion three Ministers who, without any legal evidence, were convicted by Conference of issuing certain anonymous publications, called the “Fly Sheets,” calling attention to certain grave abuses and demanding “Reform.” The “people called Methodists” sympathized so largely with the authors of the “Fly Sheets,” and with those who, without satisfactory evidence, were punished as the authors of the “Fly Sheets,” that the disruption occasioned by these proceedings cost the Wesleyans the loss of nearly 100,000 members, some of whom joined other Churches, and about 30,000 of whom found the Association called “Wesleyan Reformers.” They have now a membership of over 76,000, of whom over 10,000 are on the Foreign Mission Stations.

The Mission in Jamaica dates from 1836, and at present consists of nine circuits comprising thirty-nine stations under nine Ministers. The membership in the island numbers 3,527 communicants and 371 probationers. The amount raised in 1891 for ministerial support, educational purposes, Chapel and Day School building, &c., was about £2,000. A sum of £1,209 was also contributed by the Home Committee in

aid of the foregoing objects. At most of the stations a day school is maintained in a fair state of efficiency. Each Church in the denomination conducts its internal affairs through its local Courts without interference from any central authority. Connexional matters are under the control of a General District Meeting composed of the Ministers and the freely elected Delegates of the Churches. About three-fourths of the members of this meeting are Laymen.

The following is a list of Ministers and their Stations for the year 1892 :—

Stations.	Members.	Ministers.	Post Office.
Kingston and Ewarton	393	Rev. W. Griffith also Rev. T. Rogers (Supernumerary)	Kingston.
Stony Hill (St. Andrew) Cavaliers Mount Prospect Gordon Town (St. Andrew) Constitution Hill Maryland Content	234	Rev. W. Griffith (in charge)	Kingston.
Mispah (St. Catherine, Above Rocks District) Allman Hill Liberty Hall Bethuel, Belmont (St. An- drew) Mount Regale (St. Mary's) Lewisburg Rock River Job's Hill Richmond Enfield (St. Mary's) Pontefract Devon	342	Rev. James Roberts (Chairman)	Gordon Town.
Brown's Hall (St. Catherine, St. John's District) Doddington Old Works Mount Pleasant Kentish Pinnockville St. Ann's (Clare- mont) Walker's Wood Brittonville Beecher Town Golden Grove	526	Rev. D. B. Douse	Glengoffe.
Clarendon (Ebenezer) St. Mark's Unity Boca del Toro (U. S. Colombia) Old Bank Boca del Drago	651	Rev. R. H. McLaughlin (Assistant Secretary)	Richmond.
	201	Rev. C. M. Anderson	Annotto Bay.
	378	Rev. James Proudfoot (Secretary)	Old Harbour.
	307	Rev. G. Atkinson Rev. J. K. Philips Rev. John Myers	Claremont. Do. ...
	303	Rev. Jas. Proudfoot (in charge)	Old Harbour
	192	Rev. R. James Mr. T. F. C. Burton (paid agent)	Boca del Toro, U. S. Colombia.

THE CHRISTIAN CHURCH.

“THE Christian Church” or “The Church of the Disciples of Christ,” represents in Jamaica a religious movement which was commenced in America in the year 1809. The originator of this movement was Alexander Campbell, who, deploring the division of the Church of Christ into its many sections, earnestly advocated the necessity and possibility of organized “Christian Union by a return to the simple religion of Jesus as He gave it to the world at the beginning—its faith in its purity—its practice without change.” In the first manifesto issued in advocacy of this movement its leaders said: “We do sincerely declare that there is nothing we have hitherto received as matter of faith and practice which is not expressly taught and enjoined in the word of God, either in expressed terms or approved precedent, that

we would not heartily relinquish that so we might return to the original constitutional unity of the Christian Church and in this happy unity enjoy full communion with all our brethren in peace and charity. * * * Nothing ought to be required as a term of union, communion and co-operation that is not as old as the New Testament." The sentiment thus introduced rapidly spread and Churches were formed, which have continued to increase, till now their membership gives them the fifth place amongst the Religious Bodies in the United States. At the present time they number about 6,000 Congregations, 4,500 Ministers, and 800,000 members. They have 50 Missionaries in the foreign field, and they sustain 42 Colleges.

The work in Jamaica was begun in the year 1858 by the Rev. J. O. Beardlee, under the auspices of the American Christian Missionary Society. He established a Church in Kingston and opened several Mission Stations in the mountain districts, but after the departure of Mr. Beardlee from the island the work was suspended for several years.

In 1874 the Christian Women Board of Mission was formed in Indianapolis, Indiana, by a few Christian women who felt a desire to take a definite share in the work of spreading the Gospel and the upbuilding of Christian Churches on New Testament principles. Their enquiries brought to their knowledge the work that had been done and abandoned in Jamaica, and they felt called upon to make the resuscitation and extension of this work their first enterprise. Their efforts have since been extended to Montana and other places in the West, also to India, Japan, and other fields.

A history of this mission on the island has been given in former editions of this work. At the present time the mission comprehends eighteen Churches, grouped into five Districts, and forming "The Jamaica Christian Missionary Association," the objects of which are "the upbuilding of the Churches of Christ connected with it; the spread of the Gospel in this and other lands; and the promotion of Scriptural union among all those who love the Lord Jesus Christ." The government of each Church is congregational. The affairs of the Association are managed by an Executive Board, consisting of the Ministers in charge of Churches, and two members elected at the Annual Convention. The general control of the mission is with the Christian Women Board of Missions who chiefly support the Agents they employ. Their General Superintendent is C. E. Randall, Kingston.

The following are the latest returns of the Jamaica Missionary Association :—

President and Treasurer, C. E. Randall.

Secretary, J. C. Smith.

Church.	Ministers.	Postal Address.	No. of Members.	Sunday School Scholars.	Day School Scholars.
Kingston	C. E. Randall	Kingston	110	80	...
King's Gate	"	"	130	150	...
Mount Zion	A. McHardy	"	100	55	78
Carmel	"	"	36	30	...
Mount Olivet	J. C. Smith, B.A.	Bull Bay	82	60	81
New Bethel	"	"	55	60	60
Bloxburgh	"	"	95	60	72
Bushy Park	"	"	69
Providence	M. A. Collins, B.A.	Kingston	90	70	79
Chesterfield	"	"	158	84	98
Flint River	H. Morris	Richmond	67	30	...
Bethel	"	"	47	20	...
Oberlin	J. H. Versey	Stony Hill	109	65	...
Mamby Vale	"	"	80	49	47
Lucky Hill	"	"	73	40	...
Manning's Hill	"	"	160	95	147
Berea	H. L. Gow	Buff Bay	93	60	100
Fairy Hill	"	"	50	48	53
	J. Thompson	Halfway-Tree	Supera	annuated	

MORAVIAN CHURCH.

THE Protestant Episcopal Church of the *Unitas Fratrum*, or United Brethren (commonly called Moravians), commenced its labors in Jamaica as far back as 1754, in which year the Rev. Zacharias Caries and two others settled on the Bogue Estate in the N. E. corner of St. Elizabeth. Several other stations were begun and nursed with persistent patience; but the existence of slavery and the opposition to their labors arising out of it proved an effectual barrier to the enlargement of their work. In the face of great difficulties they and their successors held on to their undertaking for 84 years, until the emancipation of the slaves in the year 1838 left them at liberty to extend their borders. At the present time the Brethren have in Jamaica 20 principal stations, besides out-stations. These are at the western end of the island, principally in Manchester, St. Elizabeth and Westmoreland.

The number of communicants in Jamaica at the close of 1891 was 6,429, with a total membership of 17,003. The number of Sunday Scholars was 2,445 adults and 3,083 juvenile. There were 77 Day Schools in connection with the Church, attended by 3,710 boys and 3,601 girls taught by 49 males and 27 female teachers. The receipts from all sources were £6,004.

The Church maintains two voluntary Training Colleges, one for males at Fairfield, the other for females at Bethlehem. The Fairfield Training College, of which the Rev. P. A. Herman-Smith is Director, Mr. Lewison and Mr. Lawson, respectively first and second Masters, was begun in 1839 under the Rev. Mr. Holland, and has since that time been successfully carried on. At the last Government Examination of the 19 students present 17 passed. The results of the examination held in December, 1891, are not yet in hand.

The Female Training College of which the Rev. S. Negus is Director and Miss Klesel and Miss Roberts, respectively first and second Mistress, was begun in 1861, at Bethabara and was for many years the only institution for training female teachers in the island. Owing to various circumstances it was removed to Salem, temporarily, during the year 1888; but has now been transferred to new and commodious buildings at Bethlehem in the Santa Cruz Mountains. The result of the Government Examination of last year's work in this College was satisfactory.

The Church in Jamaica is governed by the Conference which meets, as a rule, but once a year. The General Mission Board of the Church has, however, in some matters a final voice. The Church is directed, between Conferences, by its executive, the Western Provincial Conference, the members of which are—

The Right Rev. G. H. Hanna, Chairman. Rev. H. Walder, Treasurer
Rev. F. P. Wilde, Secretary.

The official organ of the Church in Jamaica is the "Jamaica Moravian," an eight page magazine, published monthly, of which the Rev. F. P. Wilde is the acting editor. The circulation last year was over 1,000 copies. The following is a list of the Clergy, and the Churches served by them:—

Parish.	Name of Clergyman.	Name of Church.	Postal Office Address.	Total Adults in Connection.
Manchester	Frank P. Wilde	Bethabara	Newport	478
	Jonathan Reinke	Bethany	Mile Gully	558
	Archibald Clarke	Broadleaf	Porus	173
	Geo. H. Hanna (Bishop)	Fairfield	Spur Tree	722
	Henry Walder	Mizpah	Shooter's Hill	445
	William Fuerstenberg	Nazareth	Medina	427
	Daniel Richards, Asst.	Moravia	Christiana	260
	Chas. P. Watson	Patrick Town	Newport	241
	P. A. Herman-Smith	Director of Male College	Spur Tree	...

MORAVIAN CLERGY, <i>continued.</i>				
Parish.	Name of Clergyman.	Name of Church.	Postal Office Address.	Total Adults in Connection.
St. Elizabeth .	William Reid, Asst.	Aberdeen	Siloah	73
	Samuel Negus	Bethlehem	Malvern	411
	C. S. Smyth	Carrisbrook	Middle Quarters	201
	William Morris	Dober	Black River	246
	Richard Meek	Eden	Balacava	529
	Richard Gale	Fulneck	Middle Quarters	775
	J. Ernest Harvey	Littis	Watson Hill	607
	Peter Larsen	Springfield	Newmarket	741
	H. Cambridge, Asst.	Newton	Lacovia	98
	F. P. Williger	Beaufort	Darliston	429
	S. Clayton Ashton	Carmel	Newmarket	864
Westmoreland	Augustus Westphal	Salem	Bluefields	625
	Solomon Harriott	Irwin Hill	Montego Bay	257
St. James .	A. B. Lind	} Emeritus	Spur Tree	9,135
	R. Campbell		Black River	
	J. J. Sellar		Newport	
	F. J. T. Igner		Newport	
	E. E. Reinke		Spur Tree	

JEWISH CONGREGATIONS.

THE Spanish and Portuguese Synagogue, situated in Princess Street, was, with all the Scrolls of the Law, massive silver bells and silver vessels, entirely consumed in the fire of December, 1882. The English and German Synagogue in Orange Street was also destroyed on the same occasion but the walls were left standing and the paraphernalia were saved.

The larger part of these Congregations united themselves under the designation of the Amalgamated Congregation of Israelites and raised funds for the building of a Synagogue in the upper part of Duke Street, the site being purchased for £800. The foundation stone was laid in August, 1885, and a handsome brick building was erected, which was consecrated on the evening of the 19th of July, 1888. On the recommendation of the Chief Rabbi of the British Empire the Congregation appointed the Rev. S. Jacobs, formerly of Aria College and Minister of the Newcastle-on-Tyne Congregation, as their Minister.

The portion of the Congregation of the Spanish and Portuguese Synagogue who have not joined the "Amalgamated Israelites" have erected a small but exceedingly neat Synagogue in East Street where service is regularly conducted by a Lay Reader. The building was erected through the zeal and devotion of the late Mr. David Martin, to whose memory it forms a fitting memorial.

PART X.

THE PARISHES.

KINGSTON: Topography.—Kingston is the capital of the Island of Jamaica and is the largest and most important commercial town in the British West Indies. It covers, with its suburbs, an area of about 1,080 acres, and is beautifully situated on regularly sloping ground on the northern shores of the harbour bearing its name.

The streets, at right angles to the sea, were originally laid out by compass north and south; those parallel to the general run of the shore line, east and west; but, in consequence of the variation of the compass, the north and south streets now have a bearing of north two degrees east, and the east and west streets bear north-west and south-east eighty-eight degrees; it will, therefore, be seen that these streets are at right angles with each other.

The land on which Kingston stands has a general slope to the sea of about 90 feet per mile, or about one in 58½ feet, and must originally have had a uniform smooth surface, but in consequence of former neglect, in permitting flood waters to flow down the north and south streets, they are now so worn as to be much below the general level; the uniform surface has, therefore, been destroyed. In consequence of this depression of the north and south streets, the east and west streets now furnish an irregular section at their intersections.

King Street, running north and south, was originally the centre of the town and laid out at 66 feet wide; Queen Street, also 66 feet wide, was the centre running east and west, but, in consequence of the town having been extended northerly and easterly, these streets do not now form the centres of the town. At the intersections of King and Queen Streets a plaza or parade ground was reserved, forming a square of ten acres in the centre of the town. This was formerly used as a market place and parade ground for the troops and militia, but this central portion is now enclosed and converted by the Government into a garden and arboretum, which adds much to the appearance of the town and to the comfort and enjoyment of the inhabitants.

The soil is a gravel bed formed by the detritus of centuries, produced by the Hope River and other smaller streams from the Liguanea Mountains. It may here be mentioned that the ancient course of the Hope River (which now discharges at the back of the Long Mountain, six miles to the east of Kingston) is distinctly traceable through Papine and Mona and near the Hope Road and down to the sea about a mile-and-a-half to the east of Kingston.

On account of the gravelly nature of the soil on which Kingston stands surplus water readily sinks and finds its way to the sea; it, therefore, has little opportunity of creating malaria, and, consequently, Kingston is one of the healthiest seaport towns in the West Indies.

Kingston was originally supplied with water by wells, most of which, in consequence of the gravelly nature of the soil, had to reach the sea level before water was obtained. About the year 1848 a private Company brought down water from the Hope River for the supply of the city. A few years ago the Government purchased the entire plant from the Company and have very much improved the supply, not only by building reservoirs and filter beds and furnishing a larger quantity of water, but by extending the supply to districts formerly destitute of water. The pressure in the lower part of the town is sufficient, in cases of fire, to throw the water to the top of the highest houses. Kingston must, therefore, be said to be well supplied with water. A further

supply of water has recently been obtained from the Wag Water; a river which flows to the northside of the island. This water has, therefore, been brought by a tunnel, of ancient construction, through the main ridge of the island. The rights of Constant Spring and Temple Hall Estates to this water have been purchased by the Government. This further supply of water has so augmented the delivery that the numerous suburbs of Kingston and the pens of St. Andrew have now a most satisfactory supply of water. In very dry seasons the Hope River sometimes partially failed, but as the Wag Water never fails, it is reasonably believed that Kingston will never again suffer from want of water.

KINGSTON: History.—The site of Kingston was not the first chosen by the English for the commercial capital of the island. Port Royal flourished as such until 1692 in which year occurred the great earthquake which destroyed that place and caused the death of 3,000 of its inhabitants. That dealt it a fearful blow. Many people remained there but most of the survivors removed to the lower part of Liguanea in St. Andrew, then the property of Sir William Beeston, afterwards Lieutenant Governor of the island. They procured for their settlement the status of a town, a plan for which was drawn up by a Colonel Christian Lilly, under the direction of the Government, the name selected being "Kingston." There was not at first much progress in its settlement, the recollection of the former wealth and greatness of Port Royal giving the colonists a continued preference for that place; but the fire of 1703 completely destroyed the favourite town, and the disheartened inhabitants went in large numbers to Kingston, which the Assembly caused to be divided into lots and given to those who had lost their houses. A law was also passed directing the slave owners in the Parish of St. Andrew to send one out of every twenty of their slaves to build temporary huts for the refugees, and, as an encouragement for the early settlement of the new town, every house built within the year (1703) was exempted from taxes for seven years. Soon after this another law was passed declaring Kingston to be "the chief seat of trade and head port of entry" of the island.

From this time the prosperity of the town was assured, and in the year 1713 it was declared by law that the place should "for ever be taken and esteemed as an entire and distinct parish, with all the powers of any other parish," and, further, that it should "have the right of sending three Representatives to the Assembly."

So rapidly had the town grown that in 1716 it was thus described by an historian of the time:—

"Within the harbour and about six miles from the town of Port Royal lies the town of Kingston, first laid out and partially settled after the great earthquake. On the fire at Port Royal in the year 1703 thither resorted the most considerable traders and trading sort of people; and it is now become greatly increased in houses, stores, wharves and other conveniences for trade and business, so that it is by much the largest town in the island; and if the island shall increase in people and new settlements (the consequences of trade and riches) it is likely to be much the fairest town in all the Indies for 'tis most commodiously laid out, happily and beautifully situated, has many spacious houses in it, and more are daily building, is the residence of the greatest merchants and traders, and has resorting to it most of the ships or vessels that come to the island, and in it is managed the greatest part of the trade of Jamaica."

For nearly half a century the town continued to grow in size and opulence, and so important had it become in 1755 that the attempt was then made to constitute it the seat of government. Governor Knowles twice proposed and the Assembly twice rejected a bill for that purpose, but at length the Assembly gave way and a law was passed giving effect to the arrangement. Soon after the public archives were removed to Kingston and the superior courts were established there. But the change was unpopular throughout the island and numerous petitions against it were sent to the King. On the 3rd October, 1758, the disallowance of the law was proclaimed and the records were returned to Spanish Town, escorted by "a considerable body of military."

In 1780 the town was severely stricken by a great fire which broke out at about 2 o'clock in the morning of the 16th May and continued until the following evening.

The large and closely built portion of the town lying between King and Orange streets was burnt down, the destruction of property being estimated at £30,000. But the town soon recovered from the effects of the conflagration and prospered to such an extent that in 1802 it was granted a Corporation under the style of "The Mayor, Aldermen and Common Council of the City and Parish of Kingston." The Court of Common Council was given a seal and empowered to make and ordain by-laws, ordinances and regulations for the good order of the city, not repugnant to prerogative or to the laws of the island. The following is a description of the city seal: On one side the island arms, crest supporters and mottoes. Legend. *Sigil Commune Civit: Kingston in Jamaica (sic)*. Reverse, Britannia, in the dress of Minerva, holding the trident in one hand, and in the other a mirror, reflecting the rays of the benign influence of Heaven on the produce of the island; behind her the British Lion, supporting her shield, a conch shell at her feet, and at a distance a ship under sail. Legend, *Hos fovet, hos curat, servatque, Britannia Mater*.

In 1843 another great fire devastated a large portion of the city: it began shortly before 10 a.m. on the 26th of August in a foundry situated at the east end of Harbour Street, and extended diagonally across the city until it reached the old Roman Catholic Chapel at the corner of Duke Street. Many of the best dwellings and much valuable property were consumed and a large number of persons were left in utter destitution. The sum of £10,149 16s. 2d. was distributed among the sufferers, of which £5,000 was voted by the House of Assembly. At this period a great deal of the foreign trade of Kingston had disappeared in consequence of the establishing of direct steam communication between the European and Spanish American States; still Kingston continued an important centre of commerce.

In March, 1862, another great fire occurred by which the commercial division of the city was devastated. Nineteen of the principal fancy and other stores in Harbour and Port Royal Streets, three wharves, and the extensive and well-built three storied house in which the Commercial Hotel was kept, were burnt down at a loss of £30,000. The value of the merchandise, furniture, &c., destroyed was estimated at £60,830, making a total of £90,830. Of this £9,400 was covered by insurances, leaving £81,530 as the total loss to the owners of the premises and stock. The sum of £499 16s. was distributed by order of the Executive to the necessitous sufferers.

Three years afterwards Representative Government was abandoned in Jamaica and Kingston ceased to be a corporate city. All the powers and immunities of the Common Council were transferred to a nominated Municipal Board created by Law 8 of 1866, the privilege of making ordinances for the regulation of the city being transferred to the Governor in Privy Council.

For many years it had become evident that the convenience of the Government and of the general public would be best served by a transfer of the seat of government from Spanish Town, and in 1872 Sir John Grant, with the approval of the Secretary of States for the Colonies, gave effect to the change. The chief courts of law had been removed a few years before, as well as the offices of some departments of government, and the transfer of the Governor's permanent residence and of the Colonial Secretariat alone remained to be effected. Room for this department was provided in the spacious premises known as Head Quarter House (the official residence of the Officer in Command of the Troops) which was purchased for £5,000, whilst Bishop's Lodge, (the former residence of the Bishops of Jamaica) situated in the Liguanea plain, was also purchased for conversion into a Government House. The Legislative Council was thereafter convened in Kingston and a Chamber for its deliberations found in the large hall of the first storey of Head Quarter House.

A calamitous fire occurred in Kingston on the 11th December, 1882, by which a large section of the business portion of the city was destroyed. The total number of houses entirely destroyed was five hundred and seventy-seven, whilst twelve were partially destroyed. These places were inhabited by about six thousand persons. The total loss of house property was estimated at between £150,000 and £220,000. The number of houses totally destroyed in the several streets and lanes reached by the fire was as follows:—Barry Street, 36; Church Street, 26; Duke Street, 2; Harbour Street, 55; King Street, 30; Little Port Royal Street, 3; Orange Street, 69; Port Royal Street, 56; Princess Street, 75; Tower Street, 58; West Street,

13; Luke Lane, 87; Mark Lane, 1; Matthews Lane, 35; Peters Lane, 36; Temple Lane, 9; and Water Lane, 37; whilst one house in Duke Street, one in Orange Street, two houses in Port Royal Street, four in West Street, one in Luke Lane, two in Matthews Lane, and one in Peters Lane were partially destroyed. Amongst the buildings destroyed were the two Jewish Synagogues; the premises of the Ordnance Department; the Government Savings Bank; the office of the Jamaica Mutual Life Assurance Society; part of the premises of the Colonial Bank; several wharf premises, &c., &c. The appearance of the town in the burnt districts has greatly improved since the fire, as the old offices, stores, &c., have been replaced by buildings of a more handsome and substantial character.

Previous to the fire last referred to the parish of Kingston had a population of 15,928 males and 22,638 females, or a total of 38,566 souls, inhabiting 4,198 houses, on which £4,211 was paid during the financial year 1881-82 as poor rates. The number of houses on which poor rates were paid in 1890-91 was 4,330, the amount received being £7,650; or £3,439 more than in 1881-82. The population, by the Census of 1891, is now 48,504.

The value of the imports into Kingston during the year 1891-92, for home consumption, was £1,649,832 and the value of the exports £752,725—£83,901 being for foreign produce re-shipped. The import duties collected at the port during the year amounted to £228,389. The rum duties received were £60,269, and the trade tax £1,751.

There are three Building Societies doing business in the city and nineteen Fire Insurance Companies accepting risks all over the island. Besides these a Discount Society, eleven Life Assurance Companies, an Ice Company and two Marine Insurance Companies, and an Electric Light and Power Company are in successful operation in the city. No less than three Companies have been formed for the establishing of Hotels. One of these, the American Hotels Company* has built a large and handsome Hotel at Constant Spring, about six miles from Kingston, capable of accommodating between 100 and 200 guests. The Kingston Hotels Company have opened at Myrtle Bank a fine and commodious Hotel, while the Jamaica Hotels Company has provided in Heywood Street an Hotel specially adapted in its arrangements and charges to the use of the humbler classes of the community.

The city is lighted with gas and several of the Churches and public buildings with electric light. The principal thoroughfares are traversed by street cars. A remarkably handsome and very commodious market adorns the lower end of King Street. In connection with this structure is a public landing place. In the upper part of the same street and immediately opposite to the principal entrance of the Kingston Parade Garden is the statue of an illustrious man, Sir Charles Metcalfe, which, as the inscription on the plinth announces, was erected "by the grateful inhabitants of Jamaica in commemoration of the benefits derived from his wise, just and beneficial administration of the government of the island."

On the eastern side of the parade (just without the garden fence) stands another full length marble statue, that of the honorable Edward Jordon, C.B., "who through a long series of years and in times of danger, fearlessly stood forward as the champion of emancipation and for the removal of civil disabilities." This memorial was, as the inscription states, erected "by public subscription, in humble acknowledgment of the important services rendered to his country" by the deceased, who, "honored by his Sovereign and beloved by the people, will ever be remembered as one of Jamaica's most distinguished sons."

The statue of another distinguished Jamaican, Doctor Lewis Q. Bowerbank, was erected in the year 1881 on the northern side of the garden. The inscription on the memorial is as follows: "This statue was erected by his numerous friends and admirers in memory of him in his private character as a Christian gentleman; in his profession as a distinguished physician and sanitary reformer; and in his public as a Custos whose administration is a tradition and a model. Born in Jamaica 1814."

A statue of Father Dupont, a Roman Catholic Priest, who for many years laboured among the poor of the City, was placed during the past year at the North-East corner of the Garden.

* For details see "Hotel Companies in Jamaica."

Among the principal buildings of the city are the Theatre, the Lunatic Asylum, the Public Hospital, the General Penitentiary, the Mico Institution, the Town Hall, and the Jamaica Institute, and the Jamaica Club. A substantial permanent Iron Grand Stand adorns the Race Course. The many places of worship are creditable and commodious structures, the finest in architectural appearance being Coke Chapel on the parade and St. Michael's Church near Rae Town. A fine Synagogue has recently been erected at the corner of Charles and Duke Streets. The old Parish Church is dear to the inhabitants of Kingston, not alone for its comparative antiquity but because of the historic memories with which it is associated. This Church has lately been considerably enlarged by the addition of side aisles. Within its walls "Old Benbow," "a true pattern of English courage," finds a last resting place, having died in Kingston, as the inscription on his tomb shows, "of a wound in his leg received in an engagement with Monsieur DuCasse, November 4th, 1702." We must not omit to mention the Gas Works at the west end of the town, solid buildings that would be creditable to any European town.

The Supreme Court of Judicature is held in the old Court House in Harbour Street, and the Resident Magistrates and Petty Sessions Courts are held in the former military barracks on the western side of the parade; on the opposite side, are the extensive offices of the Director of Public Works, as well as those of the Inspector General of Police, the Protector of Immigrants, the Inspector of Schools and the Director of Prisons. The Medical Department is located in East Street; the Government Savings Bank in Port Royal Street; the Government Printing Office in the upper part of Duke Street, next to the Colonial Secretary's Office; the Treasury, and Audit Office at the south-eastern junction of Duke Street and Harbour Street; one branch of the Post Office at the north-eastern junction of the same streets, the other at the building in East Street known as Blundell Hall,—the Inland Telegraph Head Quarters being in East Street. The Head Office of the Internal Revenue Department and the Customs of Kingston, with the Bonding and Rum Warehouses, lie at the west end of the city; and the Railway Station, with its commodious wharf and stores, is in close proximity thereto.

The private residences in the upper part of the city are well built and as a rule surrounded by trimly kept gardens; for this class of houses rents vary, but range between £50 and £100 a year.

Lines of steamers touch at Kingston regularly, keeping up communication direct with England, the United States and France. A coasting steamer leaves Kingston once a week for the outports. The lines of the Jamaica Tramway Company are laid from the foot of King Street to Constant Spring, by way of Orange Street, the Slipe Pen Road and Halfway Tree; to the North-east corner of the Race Course via East Street; to Paradise Street on the Windward Road; to the General Penitentiary at Rae Town; to the Jamaica Railway, and to the May Pen Cemetery on the road to Spanish Town; and cars run on the lines at intervals of 20 minutes. There are several hotels and lodging houses in the town, the best known being Park Lodge kept by Miss M. E. Burton, the Myrtle Bank Hotel, the Queen's Hotel in Heywood Street. The Jamaica Club is in Hanover Street.

Five daily and other tri-weekly and monthly newspapers are published in the city. Postal deliveries take place three times a day, and posts are made up for the home parishes and some of the country parishes daily and for all the country parishes three times a week. The markets are plentifully supplied. Butchers' meat is cheap. Fruit, vegetables and fish are abundant at reasonable rates. There are many fine shops or stores well supplied with articles of all kinds, and the ruling prices are moderate.

The climate is dry. The thermometer has been as high as 93° in the hot months and has stood as low as 56°.7' in the cool months.

PORT ROYAL—situate at the extreme end of a narrow neck of land facing the entire front of the harbour of Kingston and acting as a natural breakwater—is as it were the entrance gate to that harbour. Port Royal was, prior to the great earthquake, "the finest town in the West Indies, and at that time the richest spot in the universe."* It was the headquarters of the buccaneers and as such the emporium and mart of their ill-gotten wealth.

* A New History of Jamaica by Leslie.

At half-past 11 o'clock on the morning of the 17th June, 1692, the town was shaken by a tremendous earthquake. "Whole streets with their inhabitants were swallowed up by the opening of the earth, which when shut upon them squeezed the people to death, and in that manner several were left with their heads above ground, and others covered with dust and earth by the people who remained in the place. It was a sad sight to see the harbour covered with dead bodies of people of all conditions, floating up and down without burial, for the burying place was destroyed by the earthquake which dashed to pieces tombs, and the sea washed the carcasses of those who had been buried out of their graves."* At Green Bay there is still the tomb of Lewis Galdy "who was swallowed up by the earthquake, and by the providence of God was by another shock thrown into the sea and miraculously saved by swimming until a boat took him up. He lived many years after in great reputation, beloved by all who knew him and much lamented at his death."† The ruins of old Port Royal are even yet visible in clear weather from the surface of the waters under which they lie, and relics are often procured by divers on exploring the ruins.

As terror after the earthquake subsided new houses were erected and the place, under the privateering system of the time, began again to flourish; but in the beginning of the year 1703 a fire broke out at one of the crowded warehouses where a quantity of gunpowder was deposited and in a few hours the whole town was in flames. With the exception of the royal forts and magazines not a building was left.

Notwithstanding these occurrences a number of persons who had left Port Royal returned to it and began its re-establishment. New houses were built and trade began to be restored; but on the 22nd August, 1722, a storm passed over the town which swept the greater portion of the buildings into the sea and destroyed a number of lives. Of fifty vessels which were in Port Royal harbour on that day four men-of-war and two merchant ships alone rode out the storm, but with all their masts and booms blown away. This further calamity was in time forgotten and Port Royal was again crowded with houses and enriched by the profitable trade caused by the war in which Great Britain was then engaged.

On the 13th July, 1816, about midday, a fire broke out which in a few hours destroyed nearly the whole place, including the naval hospital, and left many of the inhabitants utterly destitute. A subscription was set on foot for their relief, which was liberally responded to, Kingston alone subscribing eleven thousand pounds. Since the occurrence of this fire the town has ceased to be a commercial centre and Port Royal is now of importance only as a naval and military station.

The naval yard, or dockyard as it is commonly called, contains the official residence of the Commodore and his staff. The dockyard is equipped with a well-found machine shop, where steam engines and the machinery of war ships are almost constantly being repaired. If, however, a large ship requires to be docked for an examination of the bottom it becomes necessary to resort to Bermuda, where a floating dock of immense size is available to the fleet.

The present naval hospital, which is a very fine building, is built of iron and stone and is 380 feet long and 57½ feet broad. It can accommodate about 130 patients in the upper portion, and the ground floor, which is available for use in the event of any emergency arising, will accommodate about half as many more, so that the hospital can find room for 200 patients in all. A yellow fever hospital was added by Dr. Thomas Colan, a late Deputy Inspector General, in which yellow fever cases can be isolated and treated, and the necessity of the main hospital being put in quarantine is thus obviated. This arrangement has worked very satisfactorily.

Port Royal has always been considered important as a naval station. As recently as the American war and the French occupation of Mexico the fleet on the North American and West Indian station numbered some twenty five ships, a goodly portion of which were constantly calling at Port Royal to coal, to obtain fresh provisions and to refit, and the Archduke Maximilian on his way to Mexico was met there by eleven ships-of-war.

Port Royal, and its outstations, Rocky Point, Apostles' Battery and Fort Augusta constitute the "harbour defences" of Jamaica, and Port Royal itself is the key and the chief. The military authorities have of late years been engaged in improving the

* Narrative of the Sectors of Port Royal.

† Inscription on the Tomb.

defences of Port Royal, including the construction of new batteries for rifled guns. In addition to this the Royal Engineers have a small submarine mining establishment fitted with tanks, steam launch, boats and electrical apparatus, &c. The garrison itself is small in number but would be readily augmented on an emergency arising.

The town suffered severely in the hurricane of the 18th August, 1880, and very many of the houses, then wholly or partially destroyed, remain in a condition of dilapidation.

The place is generally reputed to be healthy, although as a matter of history epidemics of cholera, small-pox and yellow fever have occurred there. At one time Port Royal laid claim to be regarded as a sanitarium or marine resort, but owing to the want of house accommodation and other causes the people of Kingston do not now resort to it for change of air.

ST. ANDREW.

This parish was originally called Liguanea. It now consists of what before the passing of Law 20 of 1867 comprised the parish of Port Royal and the parish of St. Andrew, less the parts known as Smith's Village, Hannah's Town, Fletcher's Town and the town of Port Royal. There are no towns in St. Andrew and the principal villages are Halfway-Tree, Gordon Town and Stony Hill.

Halfway-Tree, which is situated about three miles from Kingston, derives its importance principally from its being the Head Court Station of the parish and from having a Post and a Telegraph Office. It is also centrally situated in regard to the residences of the higher officials of the colony and of some of the leading merchants of Kingston. The public buildings consist of a Court House and a Police Station. There is also a market, a structure of iron and wood, which was opened on the 1st August, 1881. The Parish Church, which was built in the reign of Queen Anne, has lately been enlarged and renovated at considerable cost. There are some interesting memorial slabs and stones in the Church and Churchyard. There is a splendid monument inside the Church to Sir Nicholas Lawes, once Governor of the island; whilst Lieutenant-Governor Rushworth, C.M.G., is commemorated in the Churchyard. Not far from Halfway-Tree is situated King's House, the official residence of the Governor of Jamaica; and the American Hotel at Constant Spring is only three miles distant. Between Halfway-Tree and Gordon Town on the Hope land are the Government Experimental Plantations and the head works and reservoirs of the Kingston and Liguanea Water Works. The large and handsome buildings of the Jamaica High School have been erected on a portion of the Hope lands. The Cars of the Jamaica Tramway Company run between Kingston and Halfway-Tree every twenty minutes, and between Halfway-Tree and Constant Spring once every hour.

Gordon Town is distant about nine miles from Kingston, in a north-easterly direction, and contains a Constabulary Station, a Court House and a Post Office and Telegraph Station. A little further up, at the foot of the hill leading to Newcastle, is a picket house in connection with the cantonment at that place. Omnibuses run between Gordon Town and Kingston every day, leaving Duval's livery stables at Gordon Town at 8.30 a.m. and Mr. John Macdonald's store in Kingston, on the return journey, at 3 p.m. The charge is 3/ from Gordon Town to Kingston and 3/6 from Kingston to Gordon Town and 5/6 for the "return ticket" on the same day.

The military cantonment at Newcastle, on one of the spurs of the Blue Mountain Range, is the station of the white troops, consisting generally of the wing of a regiment and part of a battery of artillery. It is situated 3,974 feet above the sea, amid charming scenery and in a very healthy climate. On a lower elevation between Newcastle and Gordon Town is situated Craigton, at present the mountain residence of Sir Henry Blake, Governor of Jamaica.

Not far from Newcastle, on a property named Silver Hill, is the Jamaica Spa. It consists of two mineral springs of great value; they are the property of the Government and were many years ago in great request. The buildings, which were erected at a cost of £3,000, have fallen into decay and there are now no lodgings in the locality. The result is that the springs are but little known, although they are very efficacious in cases of serious illness.

The Kingston and Liguanea Water Works Commissioners have recently acquired the right of taking water from the Wag Water River as an extra source of supply to St. Andrew and Kingston; and the necessary reservoirs have been constructed at Constant Spring and connecting pipes laid down.

Stony Hill is situated about ten miles from Kingston on the main road leading to Annotto Bay. The buildings at this place, which formerly constituted the military barracks, are now used for the purposes of a Boys' Reformatory. The Cars of the Jamaica Tramway Company run as far as Constant Spring at the foot of Stony Hill. At Constant Spring there is the fine new Hotel of the American Hotels Company.

Up-Park Camp Barracks, about $1\frac{1}{2}$ miles north of Kingston, contain the headquarters of a West Indian Regiment and the Brigade and other Military Offices. The situation of this place is admittedly healthy and a constant sea breeze blowing over it makes the hottest days endurable. There is a splendid view of the harbour to be obtained from these barracks, which consist of two long parallel lines of buildings, two stories high. There is an excellent hospital for the troops and a splendid swimming bath of running water. The quarters of the Field Officers are separate buildings, each standing by itself in its own compound.

On the introduction of coffee into the island in the year 1778 it was planted in this parish, where it has ever since been the principal production. The coffee grown in St. Andrew, especially in the higher altitudes, commands a very high price in the English markets. In 1837* there were as many as one hundred coffee plantations in the parish but the number is now considerably less. The Government has in operation a Cinchona Plantation at Belle Vue, some 5,000 feet above the level of the sea, and the cultivation of cinchona is being carried on by private proprietors, considerable tracts of crown lands having been purchased under the very favourable terms conceded by the Government with a view to the encouragement of cinchona planting. The cultivation of tea has recently been taken up at the Government Cinchona Plantation and private proprietors are also embarking in it. The cultivation of tobacco is carried on principally at Temple Hall where it is conducted by Cubans. Bananas, pine apples and oranges are also productions of this parish. There is only one sugar estate of any consequence, namely, Mona, which has 300 acres in cultivation in canes. The number of acres in cultivation in the parish is 12,180; 3,831 acres are in coffee, 211 in tobacco, 6,036 in ground provisions, 3,295 in Guinea grass, 11,558 in common pasture, and 71,539 in wood and rinate. The coffee crop produced 1,874 cwt. The area of the parish is 166 square miles and the population to each square mile is 206.

According to the Census of 1891 the population of St. Andrew is 37,855; 18,318 males and 19,537 females. The increase since 1881 has been 1,067 males and 1,806 females, or 2,873 in all. The parish is divided for the purpose of the parochial elections into 3 divisions, returning 15 members to the Parochial Board.

Resident Magistrates' Courts are held at Halfway-Tree, Gordon Town and Stony Hill; and Petty Sessions Courts at Halfway-Tree, Stony Hill, Gordon Town, Guava Ridge and Bull Bay.

ST. THOMAS.

The parish of St. Thomas, which now embraces the old parish of St. David, is one of the oldest parishes in the island. It was settled by the Spaniards and was thus described by Venables: "Morante is a large and beautiful hato, being four leagues in length, consisting of many small savannahs, and has wild cattle and hogs in very great plenty, and ends at the mine, which is at the cape or point of Morante itself, by which towards the north is the port of Antonio."

In respect of physical beauty this parish is second to none in the island. The sugar estates in the Plantain Garden River district present a pretty view when seen from the eminence above them called "Quaw Hill." From this point to Port Antonio the whole district was once covered by flourishing sugar estates but is now utilized for grazing. There are still several large sugar estates in cultivation in the parish; one of the oldest of these is Belvedere, the original proprietor of which, Robert Freeman, was the first Speaker of the first House of Assembly. President Cuthbert is buried on this estate.

* The year before Emancipation.

In addition to the Dry River and the Falls River there are two important rivers in St. Thomas, namely, the Yallahs and Morant Bay Rivers, which when swollen by heavy rains, become formidable torrents and are quite impassable. The Morant Point Light House stands at the east end of the island in this parish. The principal towns or villages are Morant Bay, Port Morant, Easington, Bath and Yallahs Bay.

Morant Bay (population 656) is the chief town and shipping port and is noted as being the principal scene of the disturbances of 1865. Nearly all the public buildings were then burnt down but the town now contains a Public General Hospital, an Alms House, a Court House, a Constabulary Station, a Post Office and Telegraph Station, an Episcopal Church and a Wesleyan Chapel. Recent improvements comprise the erection of an iron market and a large tank in the town and the construction of an excellent system of Water Works. The import duties collected in 1891-92 were £3,501. Morant Bay is an open roadstead and the only danger in approaching the anchorage is Galatea Rock which has only 16 feet of water over it. As the soundings shoal gradually, vessels of any draught can anchor at Morant Bay. There are five fathoms of water within three cables of the beach and three fathoms within half that distance.

Port Morant, lying seven miles eastward of Morant Bay, was formerly a shipping port of great importance; at present it has but little shipping. The import duties collected at this port in 1891-92 amounted to £220. Port Morant is a very secure harbour and vessels can, as a rule, leave as well as enter with the regular trade wind.

Bath is a populous village having a large number of dwellings, an Episcopal Church, a Wesleyan and a Baptist Chapel. A sulphurous hot mineral spring (of which an account is given in another portion of this work) is situated a little above the village. The original Botanic Garden of the island is in the village itself and is still maintained to a certain extent for the sake of its valuable trees and palms.

There are an Episcopal Church (built in the 17th century) and Wesleyan and Baptist Chapels at Yallahs Bay; and in the vicinity are two large salt ponds, which supply an abundance of fine fish and are a source of livelihood to the villagers. Albion Estate, about one mile west of Yallahs Bay, is one of the finest sugar estates in the island, being supplied with an excellent system of irrigation.

Easington, which is in the interior of the parish, was the capital of the parish of St. David before it was merged into that of St. Thomas-in-the-East. There is a fine suspension bridge over the Yallahs River at Easington. Golden Grove is a collection of stores on the estate of that name, and on the estate is a handsome little Episcopal Church, supported by the planters of the district.

The total number of acres under cultivation in the parish is 13,240, of which 5,707 are in ground provisions, 2,644 in sugar canes, 2,363 in coffee and 135 in cocoa. Of the uncultivated lands 1,770 acres are in Guinea grass, 17,840 in common pasture and 102,457 in wood and ruinate. 1,360 puncheons of rum, 2,017 hogsheads of sugar and 1,750 cwts. of coffee were produced in this parish in 1891-92 and the rum duties collected amounted to £5,275. The number of cattle, horsekind and sheep on sugar estates and pens in 1891 may be set down at 3,266 cattle, 1,300 horsekind and 1,000 sheep.

According to the Census of 1891 the population of the parish is 32,176; males 15,556, females 16,620. This shows a falling off as compared with 1881, of 1,769, the decrease in the number of males being 1,263 and in that of females 506. The area of this parish is 274 square miles and the population to each square mile is 117. The parish is divided for the purposes of the parochial elections into 5 divisions, returning 15 members to the Parochial Board.

A Circuit Court is held three times a year at Morant Bay for the parish of St. Thomas; Resident Magistrates' Courts are held at Bath, Morant Bay, Trinity Ville and Easington; and Petty Sessions Courts are held at Morant Bay, Bath, Easington, Trinity Ville and Woburn Lawn.

PORTLAND.

This parish was named after the Duke of Portland, who was Governor of the island from 1722 to 1726. It includes the old parish of St. George and part of St. Thomas, from which it was originally taken in 1723. It extends from the sea coast to the highest peak of the Blue Mountains and is noted for its fertility and the beauty of

its scenery. The chief town and villages are Port Antonio, Buff Bay, Manchionel, Hope Bay and St. Margaret's Bay.

Port Antonio has two of the finest and securest harbours in the island. The western harbour is sheltered by a small islet called Navy Island on which is the rifle range of the Militia. Vessels of large tonnage can lie alongside the wharves in the western harbour. Port Antonio is divided into Upper and Lower Titchfield. Upper Titchfield stands on a peninsula and contains Fort George, the old military barracks which are now converted into a school under the Titchfield Trust, and the residences of the gentry. Lower Titchfield, or Port Antonio proper, extends along the sea shore where the stores, wharves, Court House, Gaol, &c., are built. The Episcopal Church stands conspicuous at the south-east end of the town and is a structure of good size and some architectural beauty. The port is divided into the eastern and western harbours, by a narrow peninsula which takes a north-easterly direction nearly half a mile from the main. The fort and barracks are conspicuous objects from the offing. Navigators strange to the locality sometimes find it difficult to distinguish the entrance to the harbour, and if a vessel should approach the shore to the eastward of it the remains of some old sugar works at Anchovy in ruins might be taken for the old fort at Titchfield and prove misleading, but by running along the land, the place, when once opened, cannot be mistaken. A light house has been erected on Folly Point at the entrance of the harbour which is a great aid to navigation. The light is a red fixed one, visible 13 nautical miles in clear weather, and is a 4th order dioptric. The light house is 50 feet from base to vane and is painted alternate horizontal bands of red and white. It was first lighted on the 1st of March, 1838. Port Antonio is supplied with very good water by means of pipes from a stream at Red Hazel: the reservoir being only a mile-and-a-half from the town. Port Antonio is a very favorite place with our American Cousins, and is preferred by them to any other town in the island. When the proposed Railway is completed, and hotels are erected, it is probable that this town will be a very popular resort for winter visitors.

A large and handsome Town Hall is in course of erection and it is expected will be completed by the end of the year. The lower story will contain the offices of the Court and Parochial offices and the upper story a Town Hall and Court Room. This building will supply a much felt want.

The extension of Port Antonio has been prevented by the fact that all the land in the immediate vicinity of the town is the property of the Titchfield Trustees; but a law has recently been passed giving the Trustees power to sell. A portion of the land is to be appropriated to the formation of a park and pleasure ground, which will be a material benefit to the residents in and near Port Antonio.

By a Proclamation issued by the Governor in 1890 fairs for the sale of stock are appointed to be held in the chief street of the town of Port Antonio on the first Tuesday in Easter week, the first Tuesday after the 1st August and the first Tuesday after Christmas Day. Market buildings were completed in Port Antonio, one on either side of West Street, in 1885; a substantial brick building roofed with earthen tiles for Revenue Offices was built in 1886.

The fruit trade, which was opened up in Portland in the year 1868, has made Port Antonio a town of some importance. Steamers carrying fruit run regularly from Port Antonio to different ports in the United States. The fruit exports from Port Antonio received a severe check from the effects of the destructive hurricane of August 18th, 1880. In fact for six months, at least, the trade may be said to have been at a standstill; but the people were not discouraged and fruit planting was carried on, on a much larger scale than before. Two severe storms which visited the eastern end of the island on the 27th of June and 19th August, 1886, again devastated the banana fields, the latter sweeping down whatever the former had left standing. For twelve months the banana trade was completely at a standstill but it is now once more in active operation. The larger proprietors as well as the peasant proprietors are extending their cultivation on every hand and there can be little doubt that a great future is in store for the fruit trade of this parish.

The Maroon Town called Moore Town is nine miles from Port Antonio on the banks of the Rio Grande, which is the second largest river in the island, but on account

of the rapids formed by the hilly nature of the country through which it runs it is of little use for navigation.

St. Margaret's Bay is a thriving village on the west of the Rio Grande; it contains a substantial Episcopal Church and carries on an extensive business in fruit. A new Police Station has recently been erected, and the Boston Fruit Company have constructed a fine wharf here, and also at Hope Bay, a village lying a little further west. Hope Bay contains about 500 inhabitants, with an Episcopal Church, a Wesleyan Chapel and a Constabulary Station. In fine weather bananas are extensively shipped on steamers and coasting droghers for America and Port Antonio, from both these places.

Buff Bay was the chief town of the old parish of St. George; it lies between the Spanish River and the Buff Bay River. This town contains a fine Episcopal Church, a Wesleyan Chapel, a Baptist Chapel, a Court House, an Alms House, a Public General Hospital, a Constabulary Station, a Telegraph Station, a Market, &c. Buff Bay is a rising and prosperous place, and on the construction of the Railway will become a very important centre of the fruit trade. A wharf has recently been built by the Boston Fruit Company, but owing to the exposed character of the coast it will be only available in very fair weather. For weeks at a time, especially during the northers, the coast is unapproachable by vessels. About two miles out of the town, on one side of the Buff Bay River, lies a township of the Maroons called Charles Town, and on the other side was the Government Model School which was attended principally by the children of the Maroons; it has, however, been closed and the premises rented by the Government. From Spring Garden, two miles east of Buff Bay, a tramway runs $4\frac{1}{2}$ miles up the Valley of the Spanish River to Chepstow where there is a very fine waterfall known as the "Fishdone," as fish cannot ascend the river any further. The scenery along the tramline exceeds in beauty the well-known Bog Walk. On Spring Garden are the ruins of an old fort constructed to repel the Buccaneers.

Manchioneal lies on the north-eastern coast of the island; it is becoming of some importance since the fruit trade has been established. The town holds an Episcopal Church, a Wesleyan Chapel, a Court House, &c. Its principal exports are bananas and coconuts. The harbour, situated at the south extreme of a coconut plantation two miles long on the coast, is very small; the entrance is only about half a cable wide and leads to an anchorage close off Shifton Point, barely exceeding one cable in diameter. From the anchorage to the southward is a narrow well-protected haven for small vessels. Manchioneal was the scene of some of the exploits of 'Tom Cringle,' recorded in his Log; and the 'Great House' on Muirton is said to be the one to which he was taken on his arrival from Cuba with yellow fever.

The grazing properties in the neighbourhood of Manchioneal are utilized for the production of cattle and sheep. The Port Antonio market is supplied regularly from these properties with mutton, which, though small, is remarkably fine in quality and flavour. Darlingford, an extensive coconut plantation belonging to the heirs of the late Sir Charles Darling, Governor of Jamaica, stands around the Village of Manchioneal.

There are at Low Layton the remains of an extinct volcano, 150 feet above sea level. Hitherto the Rio Grande, Buff Bay, Spanish, Swift and White Rivers in this parish have presented formidable obstacles to the traveller during the rainy seasons, when they assume the form of foaming torrents and are quite impassable; these obstacles have now been overcome by the bridging of these rivers. The Bridge over the Rio Grande is the longest in the Island, the iron work alone being 480 feet in length, in six spans of 80 feet each. This Bridge was formally opened by the Governor Sir H. A. Blake on 26th May, 1892, the day being observed as a gala day and general holiday in the parish. It is estimated that 5,000 people were present and 100 carriages of different kinds. Provision has recently been made for bridging several minor rivers the passage of which is difficult during the rainy season.

A timber horse and foot bridge is in course of erection over the Rio Grande at the entrance to the Maroon settlement of Moore Town.

Under the new Main Road system the interior of the parish is being opened up and the roads generally much improved.

The total number of acres under cultivation in the parish is 10,076, of which 5,326

are in ground provisions, 172 in sugar canes, 112 in cacao and 504 in coffee. Of the uncultivated lands 725 acres are in Guinea grass, 15,460 in common pasture, 760 in pimento and common pasture and 90,829 in wood and rinate. The rum duties collected in 1891-92 amounted to £2,504. The number of cattle and horsekind on the sugar estate and pens in 1890 may be set down at 2,026 cattle and 956 horsekind.

According to the Census of 1891 the population of the parish is 31,998; 15,664 males and 16,334 females. This is an increase over the population of 1881 of 3,097—the increase in the number of males being 1,370, and in that of females 1,727. The parish is divided for the purposes of parochial elections into 3 divisions, returning 14 members to the Parochial Board.

A Circuit Court is held in Port Antonio three times a year. Resident Magistrates Courts for the disposal of civil business are held at Port Antonio, Buff Bay, Hope Bay and Manchioneal once a month. Petty Sessions Courts are held at Port Antonio every week and at Buff Bay every fortnight, and at Hope Bay and Manchioneal once a month.

ST. MARY.

This parish, which includes the late parish of Metcalfe, as well as a part of the old parish of St. George, possesses a great variety of agricultural resources, combined with much that is interesting from a geological, as well as a physical point of view. Nearly every product of the colony can be produced in it, although the supply of labor is very precarious and the internal roads are in a very bad condition. With a sufficient supply of the former and good internal roads and railways, the productions could be doubled in a very short time. The copper mines at Job's Hill and the ferruginous springs of Newport only require easy means of access to become useful. The parish is exceptionally seasonable and is intersected by large rivers. The climate on the hillward plains is warm and humid and vegetation is rapid; the climate in the uplands is cool though moist. Generally speaking the climate is healthy, the prevailing sickness being intermittent fever unattended with much mortality. The chief products are sugar, rum, bananas, oranges, log-wood, fustic, pimento, cocoa, coffee and cocoanuts. Stock-raising has increased lately, chiefly cattle, horsekind, sheep and small stock. Banana cultivation has lately made great strides and the exports of the fruit now exceed those of any parish in the island.

The parish has three chief towns, namely: Port Maria, Annotto Bay and Oracabessa, the latter having sprung up as the result of the banana trade coupled with its having a good harbour. There are also in the parish several thriving villages and out bays; the chief of the former being Highgate, Hampstead and Gayle, and of the latter Salt Gut and Rio Nuevo. The chief town and shipping port is Port Maria, or as it was named by the Spaniards Puerto Santa Maria, situated somewhat nearer the western than eastern end of the parish with a fairly good harbour, its complete exposure to "northers" being broken by Cabrietta Isle which acts to a certain extent as a natural breakwater. The import duties collected in 1890-91 amounted to £7,276 and the export duties to £141. Port Maria contains a Public General Hospital and an Alms-house, a Church, a Kirk and a Baptist Chapel, a Wesleyan Chapel, a Court House and a fine Market, a Post Office and Telegraph Office and two Schools. The municipal buildings, which are very substantial and commodious, being built of stone, contain the Town Hall, the Court House and Offices, the Revenue and Parochial Board Offices and the Constabulary Station. The town also contains some fine stores and wharves. The Victoria Park, opened in commemoration of Her Majesty's Jubilee, is in the old parade ground next the Church, Gray's Charity is on Fort Haldane, in the vicinity of, and overlooking, Port Maria, the old premises of which are occupied by the inmates connected with the Charity. A good supply of water is afforded to the town by works constructed in 1836.

Annotto Bay is situated on the eastern side of the mouth of the Wag Water River (a corruption of Agualta) and is distant about sixteen miles from Port Maria and thirty miles from Kingston, from which it is approached by what is termed the new Junction Road, on which is Castleton Gardens, eleven miles distant from Annotto Bay and nineteen miles from Kingston. The town is intersected by three rivers which create swamps in the neighbourhood and render it, at certain seasons of the year,

unhealthy; but the inhabitants on the whole enjoy tolerably fair health and longevity. It is a considerable shipping port, especially for logwood and bananas, and its wharves and stores are being added to by a resident trader, who has built a fine commodious store and is now building a substantial wharf at which, it is hoped, steamers will be able to load. It is, at present, the last port of call of the fortnightly Atlas Mail Steamers proceeding from Jamaica direct to New York. A Mail Coach carrying passengers runs to and from Kingston three times a week. The town contains a Public General Hospital and Alms-house, a Court House and Constabulary Station, Post Office and Telegraph Office; also a fine large Church at the eastern end of the town and Baptist and Wesleyan Chapels and two Schools. The Maroon Town of Scott's Hall is situated on the Junction Road behind Castleton Gardens.

Oracabessa is situated eight miles west of Port Maria on the main road to St. Ann's Bay. It has a nice safe little harbour and is visited weekly by three Lines of Steamers for bananas. It has a Post and Telegraph Office, several small stores and wharves, a Baptist and a Wesleyan Chapel and Schools and a Police Station. The town is considered healthy and is visited as a health-resort.

It was near Rio Nuevo Bay that the last Spanish Governor of Jamaica built a fort when he attempted to reconquer the island. The Rio Nuevo is becoming more important year by year by the shipping of fruits, &c.

The chief rivers from east to west are the Dry River, Annotto River, Wag Water, Oracabessa River, Rio Nuevo and White River, White Hall River, Haughton, Tiber, Flint and Pencar Rivers, nearly all of which are now bridged.

The total number of acres of land under cultivation in the parish is 14,867, of which 5,683 are in ground provisions. There are in sugar canes 996 acres, in coffee 707 and in cacao 651; 20 in vegetables; 4,458 acres in Guinea grass, 29,799 in comm on pasture, 17 in pimento; 1,140 in common pasture and pimento and 73,237 acres in wood and ruinat; 298 puncheons of rum and 214 hogsheads of sugar were produced on the estates in the parish, and the rum duties amounted to £6,868 in 1891-92. The live stock in the parish in 1891-92 may be set down at 6,986 cattle and 1,472 horsekind.

According to the Census of 1891 the population of the parish is 42,915; males 21,267 and females 21,648. In 1881 the population was 39,696: the increase has therefore been 3,219, of whom 1,257 were males and 1,962 females. The area of the parish is 229 square miles. The parish is divided into five divisions for the purposes of the parochial elections, returning 15 members to the Parochial Board.

A Circuit Court is held at Port Maria three times a year. Resident Magistrates Courts and Courts of Petty Sessions are held at Port Maria, Annotto Bay, Richmond, Lucky Hill and Retreat weekly.

ST. ANN.

This is one of the larger parishes of the island and has been appropriately designated "The Garden of Jamaica." "When Columbus," says Bryan Edwards, the historian, "first discovered Jamaica he approached it on the northside, and beholding that part of the country which now constitutes the parish of St. Ann he was filled with delight and admiration at the novelty, variety and beauty of the prospect." Hill, in his "Lights and Shadows of Jamaica History," thus writes of this parish: "Earth has nothing more lovely than the pastures and pimento groves of St. Ann;—nothing more enchanting than its hills and vales, delicious in verdure and redolent with the fragrance of spices. Embellished with wood and water, from the deep forests, from whence the streams descend to the ocean in falls, the blue haze of the air blends and harmonizes all into beauty." The principal towns are St. Ann's Bay, Ocho Rios, Brown's Town and Dry Harbour.

St. Ann's Bay, the "Santa Gloria" of Columbus, is a town of some importance, in which considerable trade is carried on. In 1890-91 its import duties amounted to £13,106 and its export duties to £185. It contains an Episcopal Church, a Wesleyan Chapel, a Baptist Chapel, a Court House, a Public General Hospital, a Post Office, a Telegraph Station, a Club and close to the town are the Poor Houses—supposed to be about the best in the island.

A new market has been recently erected at St. Ann's Bay, a very useful addition to the town. Over the centre gate is a small quadrangular tower containing a clock hav-

ing three dials, south, east and west; the clock was the gift of the Hon. Michael Solomon, Custos of the Parish. A water supply for the town has recently been established, the Roaring River being the source of supply.

St. Ann's Bay has of late years been doing a much larger shipping trade than formerly, and the regular steam communication between the United States and Jamaica has been a great incentive to trade. The fruit business is being carried on with great energy by Messrs. J. E. Kerr & Co. and Mr. Leslie L. Fraser.

Not more than a mile to the west of St. Ann's Bay is the site of the first capital of the island, "Sevilla Nueva" or "Sevilla d'Oro," as it was afterwards called. This town was founded by Don Juan d'Esquivel, the first Spanish Governor of Jamaica he having been commissioned and sent over by Diego Columbus (Christopher's son) the Hereditary Viceroy of the New World, to establish a colony there. Esquivel arrived in Jamaica in November 1509, accompanied by a number of the Viceroy's friends "Bringing with them the refinements of taste and the means of displaying it, they assisted in the foundation of Sevilla Nueva, whose fame long attested its superiority over every other town which has since been built here." The town contained many buildings worthy of note, amongst which were a Monastery, a Cathedral, the pavement of which extended to a distance of two miles, a Theatre and many Palaces. Sevilla did not long, however, continue the capital, having been abandoned for St. Jago de la Vega. The reason for the change is not quite agreed upon; some say that it was owing to the Spanish inhabitants of Sevilla having in their wars with the natives been suddenly and entirely cut off, and others assigned the desertion to "a visitation of innumerable ants" that destroyed all the provision grounds of the people and compelled them to find a home elsewhere. Bridges, however, attributes the abandonment to the depredations of the French filibusters, and states that "the northern coast of Jamaica afforded frequent spoils to this bold band of Corsairs." To the eastward of St. Ann's Bay, at Drax Hall Estate, there is a narrow cove described in the maps as Don Christopher's Cove, where Columbus on his fourth and last voyage to the West Indies is supposed to have stranded his two remaining vessels, but there is reason to think from records of Ferdinand, Columbus's son and companion on the voyage, that the site of this occurrence was the westward of St. Ann's Bay opposite the place known as the Priory Village. Midway between St. Ann's Bay and Ocho Rios are the Roaring River Falls, the largest in the island; the scenery here and for some miles round is much admired by visitors and is well worth a visit. Application to the proprietor of Roaring River will always ensure permission to view the Falls, and a guide can easily be obtained.

Ocho Rios, formerly called "Chereras," the "Bay of the Waterfalls," lies about seven miles to the east of St. Ann's Bay. The town is increasing in importance and the harbour, which is easy of approach, affords good shelter for vessels. For this reason, and on account of the facilities in the way of getting good water and provisions, Ocho Rios is now very frequently visited by British ships-of-war for the purpose of giving leave to the crews. Near this town is Shaw Park Estate where Don Sasi, the last of the Spanish Governors, had pitched his tent and where he was discovered and pursued by the British troops (Cromwellites). He subsequently escaped in a canoe to Cuba, from a spot about nine miles from St. Ann's Bay, which has since been known as Runaway Bay. It has an Episcopal Church, Wesleyan and Baptist Chapels, a Post Office and Telegraph Station, a Market and a newly erected Court House and Police Station.

Brown's Town is the largest of the rural townships of St. Ann and is situated in the western interior part of the parish; it contains an Episcopal Church, a Wesleyan Chapel, a Baptist Chapel, an Evangelist Tabernacle, a Court House, a Police Station and a fine Market called the "Norman Market," with a beautiful clock tower, in which has been placed a handsome clock presented by Sir H. Norman. Brown's Town is a thriving place and a good produce trade is carried on in it.

Dry Harbour, so called on account of there being no fresh water stream or well there, is a town increasing in trade and prosperity and the harbour affords excellent shelter for vessels. It was at Dry Harbour that Columbus landed and took formal possession of the island. There are some very large caves about a mile-and-a-half from the village; they are often visited by tourists and are well worth the

trouble which is necessary to thoroughly explore them. A guide can always be obtained at Dry Harbour.

In the Pedro Hills is York Castle Wesleyan High School, a well-managed and useful educational establishment. The situation is healthy and great care and attention are paid to the comfort and health of the pupils. Near by is Edinburgh Castle—on which property is situated the "Sink Hole" where the murderer Hutchinsonson is supposed to have thrown down the bodies of all his victims. This Hole is said to find an outlet near Shaw Park (Ocho Rios).

The Village of Claremont, commonly called Finger Post, is fast increasing in size and importance; it has an Episcopal Church and Wesleyan and London Missionary Society Chapels, a Post Office and Telegraph Station, a Market and a Police Station.

Moneague, ten miles from Ewarton, is situated in a cool and pleasant part of the parish; it has a Court House, a Police Station, a Post Office and Telegraph Station, and a Market; a good produce business is done here. There is also a fine Hotel on a commanding site. The building is a handsome and comfortable one, and situate as it is in one of the most charming districts of the island, cannot fail to attract visitors from northern climates seeking to escape the severity of the winter.

The productions of this parish are principally sugar, rum, pimento and coffee. On the sugar estates in cultivation in 1891-92, 1,176 hogsheads of sugar and 1,016 puncheons of rum were produced, also 10,000 cwt. of coffee. The total number of acres under cultivation is 13,086: 8,601 in ground provisions, 25,002 acres are in Guinea grass, 20,872 in common pasture, 31,900 in common pasture and pimento, 62 in pimento alone, and 113,229 in wood and ruinate. The number of acres under cultivation in the principal products is 1,747 in sugar canes and 1,679 in coffee. The live stock in the Parish may be set down at 14,000, cattle and 2,518 horsekind. The cultivation of bananas is extending, and from regular gathering the orange trees are yielding abundantly. Pimento, the "all-spice" of commerce, grows luxuriantly in St. Ann, in which it is indigenous.

According to the Census of 1891 the population of the parish is 54,127: 26,254 males and 27,873 females. The increase during the last 10 years has been 7,543 the population in 1881 having been 46,584; males having increased by 3,423, and females by 4,120. The area of the parish is 476 square miles and the population to each square mile 112. The parish is divided for the purpose of the parochial elections into 4 divisions, returning 15 members to the Parochial Boards.

A Circuit Court is held at St. Ann's Bay three times a year. Resident Magistrates' Courts are held at St. Ann's Bay weekly, Brown's Town fortnightly and at Moneague and Ocho Rios monthly. Petty Sessions Courts at St. Ann's Bay and Brown's Town are held fortnightly and at Moneague and Ocho Rios once a month.

TRELAWNY.

This parish derives its name from a former Governor of the colony, Sir William Trelawny, who died in Jamaica in 1772. The principal Towns are Falmouth, Stewart Town, Duncans and Clark's Town.

Falmouth is a town of considerable importance, and is more regularly laid out than any other town in the island: the streets are wide and clean and the public buildings are substantial and handsome. The Court House, a building erected in the days of Jamaica's extravagance, is lofty and spacious and affords accommodation for nearly all the parochial officers. It contains full length pictures of General Sir John Kean, who during the absence of the Duke of Manchester in 1837, administered the government as Lieutenant Governor, and of Sir Charles Theophilus Metcalfe, formerly Governor of the Colony. The other public buildings are the District Prison and the Public General Hospital. The Episcopal Church (with an elementary school attached), the Wesleyan Chapel and the Kirk are all fine buildings and well situated. The spacious Baptist Chapel, erected under the auspices of the late Rev. William Knibb, who played so important a part in Trelawny both before and after Emancipation, is one of the best buildings in the island. The Military Barracks are now occupied by the Constabulary: they are spacious, solid buildings and are capable of accommodating 700 men; they have always been regarded as being particularly healthy. The town is supplied with water

from the Martha Brae River, it is conveyed to a reservoir built in the market square, from which the inhabitants are supplied by pipes laid down to their houses or by means of carriers employed for the purpose. The water is of excellent quality and the charge to the inhabitants is on a very moderate scale. A compulsory rate is levied, according to tonnage, on all vessels entering the harbour. A new market has recently been erected in the Square and a Park to be called the Victoria Park has recently been opened.

The harbour is difficult of access owing to a very narrow and intricate channel, but ships ride with perfect ease when they have entered and are at anchor. The depth of water in the harbour is ample and there is quite sufficient space for the accommodation of at least a dozen ships or steamers of large size. The reefs which run along the channel as well as others situated at the outer and inner side of the harbour, are composed chiefly of a clear, white, brittle coral.

Martha Brae, one-and-a-half miles inland from Falmouth, was the site of the old Spanish settlement of Melilla, which was abandoned soon after its establishment owing to the depredations of the French filibusters. "The secret gold mine" of the Spaniards is said to be in the neighbourhood of Martha Brae.

Clarke's Town, ten miles from Falmouth is the next largest town in the Parish, and is becoming more important by reason of its central position. There is a smart trade in produce here, and the ground provisions from Ulster Spring are nearly all sold here. There is a very fine old Episcopal Church, and a Baptist Church, a Post Office, and Government Dispensary. A Police Station has just been added. A Court House is now in course of erection at Ulster Spring, this being found necessary from the growing importance of the district.

Stewart Town is the centre of a considerable trade in produce from the interior of Trelawny and the neighbouring parishes. It contains a pretty little Episcopal Church and spacious Chapels of the Wesleyan and Baptist denominations, and is the site of a Post Office and Police Station.

Duncans is a town not very distant from the sea coast in which a brisk trade is carried on. It is the site of the Post Office, Telegraph Station, Police Station, &c. Owing to the scarcity of water which is experienced in the neighbourhood during dry weather a well was some years ago dug at considerable expense at Duncans, but unfortunately the benefits intended to be conferred on the district by this well have not been secured, the well having been thrown up.

Rio Bueno was once an important shipping roadstead. A plentiful supply of water can be obtained a short distance up the river. The port of entry for Rio Bueno is Falmouth. It contains an Episcopal Church and a Police Station. There are other villages in the parish of some importance, namely, the Rock, Salt Marsh, Sawyers and Ulster Spring. The last named Village has become a place of great importance. The population has greatly increased of late years and is now about 6,000. The land is very fertile and there are numbers of prosperous small settlers in the district. There is a large Episcopal Church at a place called Spring Garden in the immediate vicinity of the village; a Wesleyan Chapel of most creditable architectural design, and a very handsome Baptist Chapel. A large School Room is attached to each of these places of worship which is well attended by the children of the peasantry. There is a Constabulary Station in this district and a Telegraph Office.

The productions of this parish are principally sugar and rum, pimento, coffee and ginger and a small quantity of dyewoods. On the sugar estates in cultivation—of which there are 27—2,596 hogsheads of sugar and 2,426 puncheons of rum were produced in 1891-92 crop. The total number of acres in cultivation is 9,495; 16,109 acres are in Guinea grass, 24,337 in common pasture, 3,487 in common pasture and pimento and 78,307 in wood and ruinat. The number of acres under cultivation in the principal products is 5,413 in sugar canes, 255 in coffee, and 3,567 in ground provisions. The live stock on the pens may be set down at 1,650 cattle, 556 horse-kind and 1,650 sheep, whilst the number on sugar estates is about 3,490 cattle and 420 horses and mules. This parish is noted for its fine flavoured rums, the prices obtained for which have enabled many of the estates to keep up cultivation in spite of adverse seasons and when the price of sugar does not repay the cost of production. The estates have all along and still have a comparatively plentiful supply

of native labour. By the in-givings of 1837 Trelawny contained 76 fine sugar estates, two coffee plantations and several pens and settlements. It was then said that the parish produced more sugar than any other parish in the island.

According to the Census of 1891 the population of the parish is 30,996; 14,326 males and 16,670 females. The parish has suffered a decrease in the population since 1881 when it was 32,115, the loss being thus 1,119. The area of the parish is 332½ square miles and the population to each square mile is 93. In 1891-92 the import duties amounted to £12,363, the rum duties to £3,655, the trade licenses to £255 and the poor rates to £1,482. The parish is divided for the purposes of the parochial elections into 4 divisions, returning 15 members to the Parochial Board. A Circuit Court is held at Falmouth three times a year; Resident Magistrates' Courts are held at Falmouth, Duncans and Hampshire once a month; and Petty Sessions Courts at Falmouth once a week and at Hampshire and Duncans twice a month.

ST. JAMES.

This is one of the smaller parishes of the island and the only town of any importance in it is Montego Bay, which contains a population of 4,651 souls. It is the second town of importance in the island in respect to commerce. Its import duties in 1891-92 amounted to £21,439. The chief buildings in the town are the Court House, the Episcopal Church and Trinity Chapel, the Chapels belonging to the Wesleyan, the Baptist and United Presbyterian denominations, the Custom House and the old Barracks.

The sanitary condition of the town is good. It is much improved by the filling up of the swamp adjoining the creek, which had been a nuisance of long standing. A large and handsome market was opened in the town a few years ago, which affords great accommodation to the inhabitants.

Montego Bay was called "Manteca Bay" by the Spaniards from its being the great emporium for lard. Sir Hans Sloane states that the boiling of swine's flesh into lard constituted the early commerce of the place. The bay is an open roadstead and the anchorage is quite safe during the period of the ordinary land and sea breezes which range from N.N.E. to S.E.; but between November and March, when northers sometimes blow in, accompanied by a heavy sea, a second anchor is sometimes necessary and accidents have been known to occur. Sea-bathing is a great institution at Montego Bay, the inhabitants claiming that the "Doctor's Cave" and the White Sands are the best bathing places in the island.

Agriculture for the year just ended has been fairly satisfactory, as evinced by the crops of sugar and rum realized. The sugar bounty negotiations had the effect of somewhat brightening the hopes of the planters. The pimento and coffee crops have been small. The continued demand for logwood roots within the past twelve months has afforded a good deal of employment to labourers and placed a considerable amount of money in circulation.

The fruit crop has been good, and the exportation has been steadily maintained. The benefits arising from the cultivation of oranges (though small from the low prices and long distances of transport) seem to reach a much larger portion of the peasantry than is the case with bananas, as the carriage of the former is not so cumbersome and laborious, boys, girls and women being able to take head-loads of oranges to shipping places, whilst persons producing bananas to a small extent cannot always bear the expense of cartage from long distances for shipment, so that the production in many instances is turned to little or no account. There being but one small steamer trading regularly to this port every fortnight the supply of fruit is in excess of the demand and the result is that prices at times became capricious and unremunerative. Ground provisions have been as plentiful as they were last year.

The productions of this parish are principally sugar, rum and coffee. On the sugar estates in cultivation 1,782 hogsheads of sugar and 2,009 puncheons of rum were produced last year, and 600 cwt. of coffee. The total number of acres under cultivation is 7,583; 7,516 acres are in Guinea grass, 16,335 are in common pasture and 72,341 in wood and ruin. The number of acres under cultivation in the principal products is 3,655 in sugar canes, 107 in coffee and 3,367 in ground pro-

visions. The cattle and live stock in the parish may be set down at 5,159 cattle, 1,300 horsekind and 150 sheep. The rum duties amounted to £5,120; the trade licenses to £284 and the poor rates to £1,594.

According to the census of 1891 the population of the parish is 35,050; 16,063 males and 18,987 females. That of 1881 was 33,625; the increase has therefore been 1,425, of whom 248 were males and 1,177 females. The area of the parish is 227½ square miles, and the population to each square mile is 150. The parish is divided for the purposes of the parochial election into 4 divisions, returning 15 members to the Parochial Board.

A Circuit Court is held at Montego Bay three times a year. Resident Magistrates Courts are held at Montego Bay once a month and at Adelphi once in every two months; Petty Sessions Courts are held at Montego Bay once a week, at Adelphi once a fortnight and at Montpelier and Spring Mount once a month.

HANOVER.

Kingston excepted, this is the smallest parish in area in the island. The only town of any importance in it is Lucea. This parish probably derived more benefit from the flood of emigration to Colon, during the progress of the Canal works, than any other portion of the island. The number of well-to-do small settlers, each with his tiny sum of money laid by in the Government Savings Bank, has largely increased during recent years—thanks to the excellence of, and the fabulous price paid in Colon for the “Lucea yam.” Instances have been known in which the peasantry have realized a profit of three to four hundred per cent. on a shipment of this invaluable esculent after paying all the expenses attendant thereon. The import duties of Lucea in 1891-92 amounted to £5,296.

Lucea is a remarkably pretty little town containing amongst its principal buildings a handsome Court House, Ruses’s Free School, the Episcopal Church, School, and Chapels belonging to the Presbyterian, Wesleyan and Baptist denominations. The town of Lucea is possibly the healthiest as well as the most picturesque place in Jamaica. The whole western shore of the landlocked harbour is fringed with houses on the hills above are studded with residences embowered in foliage which are fanned the live-long day with pure, fresh sea-breeze. Were Lucea a little nearer to Kingston it would serve for the latter place as the most desirable sanitarium imaginable. The harbour of Lucea, although of small dimensions, is one of the best harbours on the north side of Jamaica. Its entrance is about three cables wide, but within it sweeps round into a most picturesque basin, about three-quarters of a mile in diameter, capable of receiving vessels of the largest size. Fort Charlotte which was built for the defence of the harbour, stands on the peninsula that overlooks the channel; it is now used as a Constabulary Station.

The townlet at Green Island, further westward, is a shipping port in which are an Episcopal Church, a Kirk and a Baptist Chapel.

There are some very valuable grazing pens in this parish, of which the best known is Knockalva, which is between 4,000 and 5,000 acres in extent. A traveller who visited this property in 1866 wrote in a work subsequently published by him, that “the manager had introduced the Hereford breed and shewed grass-fed oxen of fine form and enormous size, which would attract admiration and possibly carry off prizes at the great English cattle shows.” Shettlewood, Ramble, Haughton Grove, Burnt Ground and Cacoen Castle are amongst the other most valuable breeding pens in this parish.

The parish is well watered and very mountainous, the highest elevation being the Dolphin Head, which affords a good land-mark for mariners.

The productions of the parish are principally sugar and rum, pimento and arrow-root. The peasantry are chiefly employed in planting ground provisions, of which, as stated above, the “Lucea yam” enjoys a great reputation in the island. The total number of acres in cultivation is 7,616, of which 4,900 are in ground provisions; there are 7,366 acres in Guinea grass, 26,907 in common pasture and 54,291 in wood and ruinant. There are 17 sugar estates now in cultivation on which 1,913 hogsheads of sugar and 1,256 puncheons of rum were produced last year. The number of acres in cultivation in sugar-canes is 2,079. The cattle and live stock in the Parish may be set down at 7,146 cattle, 1,523 horsekind and 500 sheep.

According to the Census of 1891 the population of the parish is 32,088; 15,402 males and 16,686 females. The increase since 1881 has been 2,521, the male population having advanced by 884, and the female by 1,637. The area of the parish is 166 square miles and the population to each square mile is 193. The parish is divided for purposes of the parochial elections into 3 divisions, returning 13 members to the Parochial Board.

A Circuit Court is held three times a year at Lucoa. Resident Magistrates and Petty Sessions Courts are held at Lucoa every alternate week and at Green Island, Sandy Bay and Miles Town once a month. Courts are held at Lucoa and Green Island once a month and at Miles Town once every two months.

WESTMORELAND.

Savanna-la-Mar, the chief town, is one of the most important towns in the island in regard to the extent of its commerce. Its import duties in 1891-92 amounted to £13,431. The chief places of worship in the town are the Episcopal Church, the Baptist Chapel and the Wesleyan Chapel. Distributed through the parish will be found at least 15 large and substantial places of worship belonging to all the principal Christian denominations, besides other and smaller places of meeting for prayer. The ample supply of water, the distribution of which is now complete, is a great boon to the town and neighbourhood, as even in the driest season of the year the water is abundant and pure, being taken as it rises from the rock at Sweet River Pen, four miles distant. A drinking fountain and a horse trough were presented to the town by Mr. E. J. Sadler, and a commodious new Market has opened during 1892 by His Excellency the Governor.

Contiguous to the town of Savanna-la-Mar is Manning's Free School, worked under a scheme of the Endowed Schools Commission, which, as it offers the means of obtaining a liberal education, bids fair to take a good place among the educational institutions of the island.

The sad fate of Savanna-la-Mar in the hurricane of 1744 can never be remembered without horror. "The sea bursting its ancient limits overwhelmed that unhappy town and swept it to instant destruction, leaving not a vestige of man, beast or habitation behind. So sudden and comprehensive was the stroke," says Bryan Edwards, "that I think the catastrophe of Savanna-la-Mar was even more terrible, in many respects, than that of Port Royal."

Besides Savanna-la-Mar there are Bluefields, Parker's Bay, Scott's Cove and Negril as shipping places, and several small townships. Bluefields was the site of the Spanish town of Oristan, and was for some time the residence of Gosse the Naturalist. The "Spanish road from Bluefields Bay to Martha Brae, by the head of the Great River," as Long wrote, is still in existence.

The area of the parish is 197,440 acres. Some 10,000 to 12,000 acres are morass lands, which however afford maintenance in dry weather to numbers of stock. Making allowance for this, fully three-fourths of the remainder of its area consists of hills of moderate elevation, amongst which many of the chief breeding pens are located, the remaining one-fourth being lowlands of alluvial formation in which are situate the sugar estates.

Westmoreland is a parish still fairly wooded, and has long been remarkable for the regularity of the annual rains, a natural advantage enabling its agricultural operations to be carried on without much fluctuation and to the great advantage of its labouring population. The parish is also well-watered by numerous rivers and streams, the principal of which are the Negril, New Savanna, Morgan's Gut, Smithfield, Bowen's River, Bluefields, Robins, Roaring River, Great River and the Cabaritta, the latter of which is navigable for boats of about 8 tons for some 12 miles from its mouth.

5,152 hogsheads of sugar and 4,697 puncheons of rum were produced last year on the sugar estates now in cultivation. The sum of £5,129 was collected for rum duties in 1891-92. The number of acres in cane cultivation is 5,473; 10,131 acres are in Guinea grass, 43,008 in common pasture, 4,948 acres in ground provisions and 107,201 in wood and ruinat. The live stock in the Parish may be set down at 19,800 cattle, 3,500 horsekind and 1,500 sheep.

A new industry has very recently sprung up in the parish. Several Coolies have formed a settlement at a place called Paul Island, where the marsh lands are suitable for the growth of rice, and they have successfully grown large quantities of that article and sold it at remunerative prices to the shopkeepers in the neighbourhood. Dr. W. J. Calder, the proprietor of Meylersfield also cultivates rice on a large scale on his property. Considerable business has also been done in logwood, the roots of the trees hitherto disregarded having been found to be a useful article of commerce.

Coffee and ginger are cultivated to some extent in the higher lands and the abundance of logwood trees, as well as of flowering or fruit trees throughout the pens or other settled lands, afford encouragement to the keeper of bees, an industry which might with profit and advantage be pursued to a greater extent than at present in many parts of the island.

By the Census of 1871 the population of the parish was 40,823 and by that of 1881 it had increased to 49,036 or 20.12 per cent., the average increase of the whole island in the same period being 14.75 per cent. The population in 1891 is given at 53,450, 25,820 of whom are males and 27,630 females, the increase for the last ten-year period being 4,415. The parish is divided for the purpose of the parochial elections into six divisions, returning 15 members to the Parochial Board.

A Circuit Court is held at Savanna-la-Mar three times a year. Resident Magistrates Courts are held at Savanna-la-Mar and Whithorn monthly. Petty Sessions Courts are held at Savanna-la-Mar once a week and at Little London, Darliston, or Speculation, Whitehouse, Bluefields and Whithorn once a month.

ST. ELIZABETH.

Saint Elizabeth is the largest parish in the island and is one of the most interesting and important. It comprises an area of 471 square miles, and at the time of the Census of 1891 possessed a population of 62,256, 29,915 males and 32,341 females or 132 to each square mile of area. The increase since the Census of 1881 has been 3,303 males and 4,578 females or 7,881 in all.

The chief town and shipping port is Black River, situated at the mouth of the river of the same name; the import duties in 1891-92 amounted to £14,750. The appearance of the town has been very much improved during the past two years. Several new and attractive looking villas, facing the sea, have been built, and others are in course of erection. More business is transacted in Black River than in most places of the same size, while its unsavoury reputation for unhealthiness is perhaps scarcely warranted by the Registrar General's statistics. The principal buildings are the Court House, the Public General Hospital—both of which are situated at some distance to the westward of the town itself—the Parish Church, the Prison and the Market. The Court House possesses considerable architectural pretensions; it presents a particularly fine appearance from the sea and at once attracts the attention of the visitor. The offices it contains are commodious, while the Court Room itself is large and lofty. The Parish Church is a large brick structure with a square tower: it is more massive than beautiful, but its age invests it with an interest other than that of architectural design. Within are many interesting memorial tablets recalling to the memory of the living the many good qualities of the departed St. Elizabeth gentry. The handsomest of these mural tablets are those on either side of the chancel to the memory of Caleb Dickenson and Robert Hugh Munro, founders of the charity known as the "Munro and Dickenson's Trust." The market place is a plain but graceful iron structure; excellent markets are held twice a week, on Wednesdays and Saturdays. The town enjoys an ample house to house supply of pure water brought from the Y. S. River.

An interesting feature of the town of Black River is the large quantity of logwood piled up on the wharves awaiting shipment; at certain seasons of the year as many as a dozen or fourteen large vessels may be seen lying in the harbour, most of them loading with logwood. The bar at the mouth of the river is a serious hindrance to the speedy loading and despatching of the vessels; the lighters which convey the cargoes from the wharves on either bank of the river to the shipping frequently ground on the bar, causing waste of time and much extra labour.

The principal villages of the parish are Lacovia, Santa Cruz, Balaclava, Newport, Siloah and Malvern. There is also a Maroon township called "Accompong" in the northern interior of the parish. No less than five new markets have recently been built in the villages of the Parish. Substantial new Court Houses have been erected during the past year at Santa Cruz and Malvern.

St. Elizabeth is more diversified by mountains and plains than any other parish of the island. The northern and north-eastern parts are mountainous while an extensive plain occupies the central and southern districts. Through this plain, dividing it into two sections, runs from north to south the Santa Cruz range of mountains; at the southern extremity the range terminates abruptly in a sheer precipice which descends 1,600 feet to the sea. This natural feature is known as the "Lover's Leap," and presents a remarkable appearance from the sea.

The Santa Cruz Mountains are well known for their charming climate which is at the same time both cool and dry. The thermometer seldom rises above 80° F in the hottest months, while there is an entire absence of that excessive humidity which is so serious a drawback to much of the higher land of the island. There are many hospitable homes in these hills and the residents are justly proud of the climate and scenery. The district is a centre of educational activity. Foremost among the schools situated in the bracing air of these mountains are the Moravian Female Training School at Bethlehem, and the two schools of the Munro and Dickenson's Trust, that for girls at Hampton, and the one for boys at Potsdam. Of these schools an account is given in another part of this work.

The lowlands of the parish may be divided into three parts; one portion—and that a very considerable one—being taken up with morass; a second consisting of savannahs; and the third comprising some of the finest country for stock raising and grazing purposes in the island. Rising far up in the northern interior of the parish, tumbling down through the gorges there until it reaches the plain and then sluggishly creeping through the morass, comes the Black River. The stream is navigable for lighters for nearly 3 miles of its course and forms a valuable highway for the conveyance of the produce of the upper parts of the parish to the sea, while goods are conveyed by the same means from the seaport to the interior. The Grosmond and Y. S. tributaries have been opened up. The river abounds with alligators: while in it as in the less important streams which flow through the morass, fish are plentiful. The morass itself affords a fair supply of land turtle.

The savannahs deserve some notice. In dry weather they are huge brown wastes, but after rain no land recovers more quickly or is more wonderfully fertile. The well-being of the inhabitants of these districts therefore depends more directly than elsewhere on the rainfall. St. Elizabeth is the largest corn-producing parish in the island, most of it being grown on the savannahs, where, in good seasons, the yield is very large. During January and February and again in August the price is usually down to 2/6 per bushel, and an "old inhabitant" informed the writer that he had known the time when corn could be purchased in quantities at 1/6 per bushel. Large quantities are shipped to Kingston—"received from Black River—bags fresh country corn" being a familiar advertisement in the Kingston newspapers. Parts of the savannahs are also famous for horses. These are raised principally by settlers, some of whom possess beautiful specimens of the stud horse and brood mare. The abundance of corn naturally enables the owners to feed their stock well, and they declare that there is a peculiarly nutritive property in their savannah grass, which renders it superior to any other for horses.

The lowlands of St. Elizabeth boast of such properties as Hodges Pen, Gilnock, Font Hill, Pepper, Longhill, Goshen and Friendship: these and many others being famous for the quality of their cattle and horses. The live stock in the parish may be stated at 12,200 horned stock, 4,800 horsekind and 1,000 sheep.

St. Elizabeth produces sugar, rum, pimento, coffee, logwood, ginger and tobacco, besides the minor products. Some districts are particularly well adapted for the cultivation of ground provisions, of which there is usually a good supply throughout the parish, there are 6,423 acres in cultivation. The sugar estates produced in 1891-92 1,176 hogsheads of sugar and 607 puncheons of rum. The coffee crop was 6,000 cwt.

At Santa Cruz there is a well organized and admirably conducted Alms House, with an Infirmary attached. The wards are well worth a visit and the entire institution is a model of what such an establishment should be. Poor relief is also afforded to some extent on the out-door system. The parish is traversed in all directions by excellent roads and these are being still further improved. One hundred and ten miles of Parochial Roads have been transferred to the Public Works Department under Law 17 of 1890, thus leaving a larger amount of local funds for the improvement and maintenance of the roads which still remain in the care of the parochial authorities. St. Elizabeth is divided for the purposes of the parochial elections into six divisions, returning 15 members to the Parochial Board.

A Circuit Court is held at Black River three times a year. Resident Magistrates' Courts are held at Black River, Santa Cruz and Malvern; and Petty Sessions Courts at Black River, Cheltenham, Lacovia, Malvern, Santa Cruz and Balacava.

MANCHESTER.

Manchester was separated from the adjoining parishes of St. Elizabeth and Clarendon in 1814, and was named after the Duke of Manchester who was Governor of the island at the time. Mandeville is the chief town and is one of the prettiest towns in the island. Its situation on the top of a mountain 2,200 feet above sea level is very picturesque and the tidiness and cleanliness in which the buildings are kept are remarkable. It is in a central part of the parish and contains an Episcopal Church, a Wesleyan Chapel, a Chapel belonging to the London Missionary Society, a Baptist Chapel, a Free School, a Court House, a Constabulary Station, and a Public General Hospital. The lands were originally divided by the Parochial Authorities into half acre lots and sold at an average of £50 a lot. The first settlers found very great inconvenience in dry weather from the want of water, but public tanks have since been erected and the supply of water is now ample and good. Very comfortable accommodation is to be found at Miss Roy's, Mrs. Halliday's and Mrs. Senior's lodgings and at Brook's Hotel. A Club is established in the town.

Mandeville is becoming very much frequent as a winter resort for visitors from Great Britain, Canada, and the United States. The climate is salubrious and the temperature ranges from 70° to 75° in the day time to 49° to 54 at nights.

Porus is a populous village where a brisk trade is carried on; it contains an Episcopal Church, a Baptist Chapel and a fine Chapel of the London Missionary Society, a Constabulary Station, &c. This was the terminal station of the Jamaica Government Railway; the extension to Montego Bay is now in course of construction. There are other villages in Manchester, such as Newport, Victoria Town, Barracks and Devon, but they are not of much commercial importance. A fine building comprising Court House and Police Station has been completed at Porus, also at "The Cottage," Mile Gully.

There are four Railway Stations in the Parish: Porus, Williamsfield, Kendal and Green Vale. The nearest station to Mandeville is Williamsfield, four miles distant; there are two trains to and from Kingston daily.

The Manchester orange has obtained a name in the American markets for its size and flavour and is exported to a considerable extent. The climate of the Manchester hills is very salubrious.

The principal products of the parish are coffee and pimento, but ginger is cultivated to some extent. The total number of acres under cultivation is 15,600, of which 8,262 are in ground provisions. There are 8,744 acres in Guinea grass, 24,045 in common pasture, 3,082 in common pasture and pimento, and 86,420 in wood and ruinate. The number of acres under cultivation in the principal product, namely, coffee, is 6,970. The coffee crop in 1891-92 amounted to 2,000 cwts. There are no sugar estates in the parish but grazing pens are numerous on which fine cattle and blood horses are largely reared. The cattle and live stock on the pens may be set down at 5,100 cattle, 1,240 horsekind and 400 sheep.

According to the Census of 1891 the population of the parish is 55,462; 27,173 males and 28,289 females. This shows an increase of 7,004 since 1881, when the population was 48,458. Males have increased by 3,551, and females by 3,453. The area of the parish is 310 square miles and the population to each square mile is 178.

The inhabitants are regarded as being among the most prosperous in the island. The parish is abundantly supplied with good schools for the peasantry; it has also a Normal Moravian Training College for male teachers. The parish is divided for the purposes of the parochial elections into 3 divisions, returning 15 members to the Parochial Board.

A Circuit Court is held at Mandeville three times a year. Resident Magistrates' Courts are held at Mandeville, Porus, Lincoln, Wigton and Cottage. Petty Sessions Courts are held at Mandeville, Wigton, Cottage, Porus and Lincoln.

CLARENDON.

This parish was named in honour of a celebrated Lord Chancellor of England. It is one of the largest parishes of the island, and for electoral and revenue purposes is divided into three Districts, Upper, Middle and Lower.

The principal towns or villages in the Upper District are Chapelton, Rock River and Frankfield; in the Middle District, May Pen, Four Paths and Hayes; and in the Vere or Lower District, the Alley, and the Rest, or Milk River Village. The shipping ports and wharves are at Salt River, Carlisle Bay and Milk River.

Chapelton is a town of considerable commercial importance and a very brisk trade in coffee is carried on there, during the coffee season. A few years ago large quantities of sugar, cultivated by small settlers, cured in barrels, used to be sold in Chapelton, but that trade considerably declined during the recent years of depression in the sugar market. On better prices being obtained, however, the peasantry immediately resumed the use of the small sugar mills (commonly called "John Crow Mills" from the number of stock formerly killed in working them and devoured by the John Crows.) To enable them to do this the owners of these mills had to submit to their being inspected and certified in terms of "The Prevention of Accidents at Sugar Mills Law," which was passed in 1888. Many of the settlers in this District have recently bought and erected Chattanooga Iron Mills (first brought to the island at the Exhibition in 1891) and they find them to work most satisfactorily and save a great deal in labour. Altogether there are about 800 small sugar mills in Clarendon, of which over 600 are in the Upper District.

Chapelton contains an Episcopal Church, St. Paul's; an Independent Chapel, Salem, in connection with the London Missionary Society; a small Presbyterian Church recently built; a Court House, (containing offices of an Assistant Collector of Taxes, and a Deputy Clerk of the Courts, both stationed in Chapelton) Constabulary Barracks, and Inspectors Quarters, a Public General Hospital, Public Works Office and Store, a Poor House, a large covered Market, Post and Telegraph Office, and several large stores. The population of Chapelton is about 900. It stands on a small hill which is naturally drained on every side, and is remarkably healthy, as indeed are undoubtedly the whole of Upper Clarendon, and the Clarendon mountains.

Rock River is a small village about five miles to the east of Chapelton, near a sugar estate of the same name, and contains a Constabulary Station and a few shops.

Frankfield is an important village 12 miles to the north-west of Chapelton on a good driving road, and is the centre of a large and flourishing agricultural district. In the village is a new Church, a Post Office, a dispensary regularly attended by the D.M.O. from Chapelton, and several shops. Trout Hall, a large banana and tobacco plantation is in this District.

May Pen, or Lime Savannah, is a rising village which a few years ago was not in existence. It is the most important Railway Station on the line between Spanish Town and Balaclava and collects the traffic of a large part of the valley of the Rio Minho. Close to the station the river (here called the Dry River from the fact of its bed being dry for the greater part of the year) is spanned by a handsome lattice girder bridge, used for both road and railway. May Pen has been fixed as the head station of the parish, under Law 20 of 1867, and in the Court House are the Courts' Office, Collectorate and Parochial Offices, the Public Works and Constabulary Offices having been recently removed to Chapelton. There is a large Public General Hospital, a Police Station, an Iron Market, and a Post and Telegraph Office. A large trade in logwood has been carried on for some years.

Four Paths is situated on the main road about four miles west of May Pen. There

is a Railway Station in its immediate vicinity. The trade of the place has much fallen off of late years. It has a Public Market, Constabulary Station, and a Post Office.

Hayes is an uninteresting small village about seven miles south of May Pen, built on a savannah of the same. It would be difficult to account for its existence on so arid and unproductive a site, but it has nevertheless a substantial Public Market, generally well attended and supplied, a Constabulary Station, Post Office, and numerous small stores. The water supply has been recently improved at the instance of the Parochial Board by the erection of a force pump in the only available well in the locality.

The Rest or Milk River Village, is reached by an excellent level road, a branch from the main road between Four Paths and Porus, or from Clarendon Park Station a distance of 10 or 11 miles. The village has several good stores, a Post and Telegraph Office, and a Constabulary Station. A Resident Magistrate's Court is now held there once a month. The Milk River is navigable for lighters for four or five miles up the river. The Custom House and several wharves are on the banks of the river. A large business in logwood and other produce is done there. The river used to abound in alligators but the constant passage of boats has made them scarce. The Milk River Bath (of which an account is given in another part of this Handbook) stands on the west bank of the river about three miles from the Rest Village. The bath is supplied by a warm spring highly beneficial in cases of rheumatism, and many other diseases.

The Alley, which was formerly the capital of the parish of Vere (now incorporated with Clarendon) is a small village on the banks of the Rio Minho and is rendered of some importance from the fact of its being in the immediate proximity to a large number of sugar estates. In this District may be seen some of the finest cane cultivation in the island, the estate of Money Musk, Amity Hall, Bog, Morland, Hill-side, etc., having very large acreages in canes, while they have also all the latest and most improved machinery and appliances for the manufacture of sugar and rum. The village contains a Court House, (with a Sub-Collectorate), Constabulary Station, a Post and Telegraph Office; and in the vicinity are a large Public General Hospital and Poor House. The Parochial Board has recently imported a new Iron Market which has been erected on a good site, to replace the former inferior accommodation.

Oarlike Bay is noted as being the spot where the colonial militia met the French under DuCasse in 1694 and after three days' gallant resistance drove them to their ships with a loss of 700 men. The invaders had already for nearly a month plundered and destroyed the sea-side plantations and murdered or kidnapped the gentry and their slaves. Bridges states that "this was the most formidable attack which was ever made upon the shores of Jamaica."

Sawkins says in his report on the Geology of Jamaica: "The geology of this parish is perhaps more interesting than that of any in the island. The Clarendon mines at Charing Cross and Stanford Hill afford a nearer approach to true lodes or mineral veins than any of the other metalliferous deposits of Jamaica."

A main road has recently been made from Chapelton to Cave Valley in St. Ann's, and under the provisions of Law 17 of 1890, the Public Works Department has taken over and reconstructed some 90 miles of the most important of the old parochial roads, thus making wheeled traffic possible to nearly every District of the parish.

The Bull Head, rising to a height of 3,600 feet or thereabouts and situated near its northern limit, is the highest land in the parish. This mountain is as nearly as possible the centre of the island and is a conspicuous object to vessels making the island from the south. The ascent is easy and the view from it on a clear day magnificent. It commands the entire parish; to the north lies the parish of St. Ann; to the west the Manchester hills, and eastward an uninterrupted prospect to the Blue Mountain Peak.

The climate of Upper Clarendon including the Mocho Mountains is unsurpassed in the island, with fairly good roads and the scenery is beautiful.

The prosperity of the parish generally has suffered and is suffering from the abandonment of sugar estates, over thirty having reverted to bush in the upper district

within the past generation, while nearly every year the number decreases on the seaboard. In 1837 there were 69 sugar estates in full working order in the parish (including the district of Vere), and in addition there were then 38 coffee plantations. There are now but 17 sugar estates in the parish, on which 1,376 hogsheads of sugar and 1,350 puncheons of rum and 8,049 cwt. of coffee were produced last year.

A fine tobacco plantation was for some years worked principally by Cubans at Morgan's Valley, near Chapelton, once the property of Sir Henry Morgan, who settled it and called it after his own name, but it was abandoned some years ago. Several indigo walks were established in the Vere district by the early English settlers, but they had to be abandoned in consequence of the heavy import duty which was levied on the article in the English market. 50,000 cwts. of indigo per annum were produced from these indigo plantations.

The total number of acres under cultivation is 19,935 of which 5,432 are in sugar canes, 2,967 in coffee, and 10,830 are in ground provisions; 6,001 acres are in Guinea grass, 23,101 in common pasture and 176,947 in wood and ruinate. The cattle may be set down at 6,798, the horsekind at 2,210 and the sheep at 350.

According to the census of 1891 the population of the parish was 57,105; 28,338 males and 28,767 females. The increase during the past decennial period has been 7,260—made up of 3,158 males and 4,102 females. The area of the parish is 467 square miles and the population to each square mile is 122.

A Circuit Court is held at May Pen three times a year. Resident Magistrates and Petty Sessions Courts are held at the Alley, May Pen, Chapelton and Milk River.

The parish returns a member to the Legislative Council, and is divided into three divisions for purposes of parochial elections, returning 14 members to the Parochial Board, which meets at May Pen monthly.

ST. CATHERINE.

This parish derived its name from the Queen of Charles II. It consists of what before the passing of Law 20 of 1867 constituted the parishes of St. Catherine, St. Dorothy, St. John and St. Thomas-in-the-Vale. The chief towns and villages are Spanish Town, Old Harbour and Linstead.

Spanish Town, or Saint Jago de la Vega, was the ancient capital of the island. It is situated on the banks of the Rio Cobre, from which it derives its water supply. Amongst the more important public buildings are the old King's House, the official residence of former Governors of the island, the building formerly used for the Assembly and Legislative Council, the Court House, the Record Office, the Registrar General's Office, the Middlesex and Surrey County Gaol, the St. Catherine District Prison, the Lepers' Home and the Constabulary Depot Buildings. There are two Episcopal Churches, namely, the Cathedral Church, dedicated to St. Katherine, and Trinity Chapel. The former was the Spanish Red Cross Church of St. Peter. The mortal remains of many of the Governors of Jamaica and of their wives and of the more eminent early settlers of the colony are interred within the Church or in the Churchyard attached. The town also contains a Roman Catholic Church, and Chapels attached to the Wesleyan and Baptist bodies; commodious markets, opened by Sir Anthony Musgrave on the 19th of March, 1880; an Alms House and a Public General Hospital, Smiths and Beckford's Middle Grade School, partly endowed. There are also a Town Hall, in which there is a stage for dramatic representations, and a Billiard Club; and there has recently been established an excellent hotel known as the "Hotel Rio Cobre." At this town the railroad from the north and west meet.

Among the antiquities of the town may be noted the marble statue of Lord Rodney, by Bacon, and the two large brass guns which were captured by the Admiral in 1781 from the French fleet under Count de Grasse; the "Eagle House," once surrounded by a moat, and formerly the residence of the Earl of Inchiquin when Governor of Jamaica; a tamarind tree in the grounds of the Infant School, which local tradition points out as that under which Colonels Tyson and Raymond were shot for mutiny, and the foundations of the old Spanish White Cross Church and of the Convent attached to it, which may still be traced in the street named thereafter.

Old Harbour Market contains a Court House, an Episcopal Church, a Wesleyan

Chapel and a Public Market. About a mile from the town stands the old Parish Church, built by the earlier English settlers, in one of the aisles of which is a slab which tells that the person commemorated came to the island with Penn and Venables. The town has lately been supplied with water from a river six miles off, the want of water had long been an obstacle to the success of the place. The Ludford Endowed School is also here.

Old Harbour Bay was formerly called "Esquivel," after the Spanish Governor of that name, who established it as a ship-building port. It possesses a fine harbour studded with little low cays and rocky islets. "This noble Bay, when Columbus discovered it, was inhabited by thousands of Indians, the most intelligent and the most civilized of all the aborigines of the Antilles that he had seen."* The port has been reopened and a fair amount of business is done there. There is an Episcopal Church and also a Baptist Chapel in the town.

Linstead, which is situated in the centre of an almost circular hollow, shut in by mountains, is a thriving and increasing township. It contains a Court House, a Wesleyan Chapel, a Public General Hospital, Alms House and many fine stores. An Episcopal Church and a Baptist Chapel are in the vicinity. The recent Railway Extension to this place is developing the great resources of the surrounding country and rendering it one of the most important trading centres in the island. The approach to Linstead from Spanish Town by the driving road is through what is called the "Bog Walk," one of the finest bits of scenery in the island. "A torrent gushing in misty depths and fighting its downward course among scattered rocks, the narrowness of the long ravine or den through which it rushes, and the steepness and loftiness of the precipices on either side, with the richness and variety of tropical vegetation growing in all the exuberance of its foliage on every spot where a plant can rest—these features unite in imparting to the scene all the imposing effect of blending beauty and grandeur."† The Episcopal Church near Linstead has become historical from the circumstance of all the public records having been deposited there under a militia guard during the period of the anticipated French invasion of 1805.

Six miles from Spanish Town to the south-east is Passage Fort, the landing place of the English conquerors, and the place where the Rio Cobre empties itself into the sea. It was once a port of some importance and was connected with Spanish Town (then the seat of Government) by a line of stage-coaches; it is now a fishing village, with but few houses, the principal building being a small Chapel belonging to the Baptist denomination.

About four miles from Passage Fort and six from Spanish Town lies the sea-side village of Port Henderson, which was once a place of considerable resort for change of air. It contains a mineral spring which is enclosed as a bath. The buildings have lately been repaired by Mr. R. H. B. Hotchkin, the lessee, and comfortable accommodation is now available for visitors. There is a main road between Spanish Town and this place. In the immediate neighbourhood are the Apostles' Battery, which has been restored by the Imperial authorities, and the quarantine station (of which a full account is given in another part of this work). On the hill at the back of the lodgings is Rodney's Look-out, from which the Admiral kept watch over the adjacent sea. On the grounds of the quarantine station (Green Bay) there is still the tomb of Lewis Galdy, who was "miraculously saved" from the earthquake of 1692.‡

Between Port Henderson and Passage Fort (on the seaward) is Fort Augusta, which was once a military station, and where all ammunition and other combustible materials must be deposited by vessels proceeding to Kingston. The fort was planned by Captain Knowles (afterwards Governor of the island) for the protection of Kingston.

There are many grazing pens in the plains of St. Catherine which are remuneratively managed as sheep and cattle farms; and the salt ponds district (lying between Spanish Town, Port Henderson and Passage Fort) is noted for the excellent quality of its mutton, and for the fine fish taken from the large salt pond, especially the well known "calipeva." The inhabitants of Spanish Town were formerly supplied with salt to the extent of 5,000 bushels a year from the pond referred to.

The principal products of the parish are sugar, rum, coffee, bananas, oranges, corn, tobacco, cocoa, grass and milk. The Rio Cobre Canal which irrigates the St. Cathe-

* Gomez.

† King.

‡ See page 371 (Port Royal).

rine's plain has proved a boon to the inhabitants in rendering profitable the cultivation of bananas and other fruits and various kinds of cereals. The canal also irrigates the fine sugar estates, Ewing Caymanas, Cherry Garden, and Bushy Park and several pens. The other sugar estates of the parish are located principally in the St. Thomas-in-the-Vale district of which Linstead is the centre. Centrifugal machinery is used on nearly all of the sugar estates with great success. The total crop of 1891 was 2,621 hogsheads sugar and 2,120 puncheons rum. The number of acres of land in cultivation in this parish is 17,599; 3,169 in sugar canes, 1,468 in coffee, 57 in tobacco, 202 in cocoa, 11,416 in ground provisions; 14,602 are in Guinea grass, 30,805 acres in common pasture, and 148,975 in wood and ruinate.

The cattle may be set down at 9,600, the horsekind 1,300, and the sheep 3,800.

According to the Census of 1891 the population of the parish is 65,509, of whom 31,738 are males and 33,771 are females. The increase since the Census of 1881 has been 1,766 males and 2,633 females, or 4,399 in all. The area in square miles is 450 and the population to each square mile 135. The rum duties received in 1890-91 amounted to £12,929. The parish is divided for the purposes of the parochial elections into 4 divisions, returning 15 members to the Parochial Board.

A Circuit Court is held at Spanish Town three times a year. Resident Magistrates' Courts and Courts of Petty Sessions are held at Spanish Town, Old Harbour, Linstead and Aylmers.

PAROCHIAL BOARDS.

ON the introduction of Crown Government into Jamaica and the consequent abolition of the political franchise, it became necessary to provide for the discharge of the duties hitherto performed by the elected Boards and Corporations. Law 8 of 1866 was therefore passed by the Legislative Council and assented to by the Queen as a part of the new constitutional arrangements of the colony. By this law the Governor was authorized annually to appoint Municipal Boards and Road Boards to take the place of the elected Vestries and the old Commissioners of Highways and Bridges; and also to appoint Churchwardens instead of the elected Churchwardens. But under Law 30 of 1881 the Governor might cease to appoint Churchwardens for any parish in which all the Churches of the Communion of the Church of England have become vested in the Incorporated Lay Body created by Law 30 of 1870 for the disestablishment of the Church of England in Jamaica.

Since the recent change in the Constitution of the Legislative Council the Municipal Boards and the Road Boards have been abolished and a single Parochial Board has been established in each parish consisting of the person representing the Electoral District in the Legislative Council, the Custos of the parish, and from 13 to 18 persons elected by the taxpayers who are qualified to vote at elections for members of the Legislative Council. In Kingston the corporate name of the Board is the "Mayor and Council of Kingston;" the Chairman of the Board is styled "Mayor of Kingston" and the members are called "Councillors." The Parochial Boards manage all the local affairs that have hitherto been in the hands of the Municipal and Road Boards. This change was effected by Law 16 of 1885.

Below are given the names of the members constituting the City Council of Kingston and the several Parochial Boards at the present time.

CITY COUNCIL OF KINGSTON.

Mayor—His Worship James Ogilvie.

Vice-Chairman—C. T. Burton, Esq.

David Brandon	James Callender	
J. W. Kerr	W. B. Hannan	
James Alexander Wales	Walter de Beltgens Hodge	
Daniel Phillip Nathan	Henry Delgado	
S. H. Watson	George French, Esq.	
Clerk to City Council—Cyril Thompson	Salary	£312
Assistant Clerk to City Council—Wm. O'Reilly Fogarty	"	200
Third Clerk to City Council—Charles E. Wright	"	140
Clerk of Committees—R. F. McGann	"	100
City Surveyor—C. V. Abrahams	"	300

CITY COUNCIL OF KINGSTON, *continued.*

Commissioner of Health—John Hoyes	Salary	£150
Inspector of Nuisances—J. C. Johnson	"	75
Ditto J. W. Campbell	"	75
Ditto Edward Rodrigues	"	75
Ditto, Port Royal—James DaCosta	"	42
Inspector of Poor—H. J. R. Grey	"	120
" " " Allowance for visiting paupers	"	25
Superintendent May Pen Cemetery—William McCormack	"	132
Superintendent Fire Brigade—F. G. Sale	"	200*
Chief Officer Fire Brigade—J. E. Gadpaille	"	90
Clerk Market, Port Royal—James DaCosta	"	42†
Poundkeeper—Edward W. Purcell—Fees.		

PAROCHIAL BOARDS.

PARISH OF ST. ANDREW.

Chairman—The Hon. George Stiebel, C.M.G.

Vice-Chairman—John McLean, Esq.

The Honourable C. J. Ward, C.M.G., as Member of the Legislative Council for Kingston and St. Andrew.

Liguanea (or No. 1 Division).

Hon. George Stiebel, C.M.G.

Jos. Burrow

P. L. Rousseau

T. J. Curphy

B. Bolton, Esqs.

St. Christopher and St. James (or No. 2 Division).

Rev. J. Versey

R. H. Goffe

M. Josepha

R. C. Quarrell, Esqs.

Rev. Carey B. Berry.

St. Joseph, Dallas and Metcalfe (or No. 3 Division).

S. H. Watson

John McLean

W. G. Thomson

Joseph English

J. Smicle, Esqs.

Clerk—R. A. Williams	Salary	£250
Assistant Clerk—Cecil Gray	"	40
Inspector of Poor—Cecil Gray	"	100
Clerk Kingston and St. Andrew's Union Poor House—		
R. A. Williams	"	60
Inspector of Nuisances—D. A. Campbell	"	50
Inspector of Nuisances, Liguanea—E. A. Brown	"	20
Poundkeeper, Lowland—J. H. Piper	"	40
Ditto Sans Souci—C. A. Smith—Collections, less expenses.		
Ditto Guava Ridge—P. Jackson ditto.		
Superintendent of Roads and Works—S. W. Mais	Salary	250
Clerk Halfway-Tree Market—M. Lennan	"	20
Assistant Superintendents of Roads—		
J. S. Powell, St. Christophers	"	36
A. Linton, St. James	"	36
C. Hercules Davis, St. Joseph	"	36
Jas. Lowe, Dallas	"	36
R. S. Henry, Metcalfe	"	36
Keeper of Weights and Measures—A. H. Quallo	"	6

PARISH OF ST. THOMAS.

Chairman—Charles H. Levy, Esq.

Vice-Chairman—W. A. Henderson, Esq.

The Honourable William Andrews, as Member of the Legislative Council for St. Thomas and Portland

* With residence.

† The Clerks of the Victoria and Jubilee Markets are appointed by the Kingston Market Commissioners.

ST. THOMAS, *continued.*

Bath and Plantain Garden River.

James Thompson	A. E. Hollis
	Fred. A. Rogers, Esqs.
	<i>Morant.</i>
M. J. Cresser	W. F. Harrison
	W. A. Henderson, Esqs.
	<i>Blue Mountain Valley.</i>
John P. Brown	W. A. B. Carr
	Charles Hope Levy, Esqs.
	<i>Upper St. David.</i>
Wm. Rankin	Josiah Smicle, Esqs.
	Rev. H. F. Humphrey.
	<i>Lower St. David.</i>
W. C. Porter	Revd. M. B. Campbell
	James H. Cathcart, Esqa.

Clerk—Fred. H. Hawkins	Salary	£250
Asst. Clerk—St. John G. B. Hepburn	"	72
Registrar of Births and Deaths—Fred. H. Hawkins	Fees, about	30
Deputy Registrar of Births and Deaths—St. John G. B. Hepburn	Fees.	
Superintendent Registrar of Marriages—Fred. H. Hawkins	Fees.	
Inspector of Poor—Fred. H. Hawkins, Central District	Salary	70
Asst. Inspector of Poor—D. E. D. Bates, Eastern do.	"	25
Ditto ditto Lealie Turner, Western do.	"	25
Resident Master Morant Bay Poor House—A. E. McKenzie	"	60
Supt. Parochial Roads and Works—Charlton Thompson	"	250
Asst. Supt. Parochial Roads—O. J. Paterson	"	100
Ditto Ditto Lealie Turner	"	50
Supt. Morant Bay Water Works—Charlton Thompson	"	50
Turncock ditto ditto S. A. Ross	"	50
Clerk of Market, Morant Bay—Richard E. Hearne	"	30
Keeper of Standard Weights and Measures—G. B. Pilliner,	Salary	6
Keeper of Town Clock, Morant Bay—St. John G. B. Hepburn	"	5
Ditto ditto Golden Grove—S. J. Cruickshank	"	5
Poundkeeper, Morant Bay—Berthie Mitchell	"	18
Ditto Blue Mountain Valley—Jas. F. Anderson	"	18
Ditto Easington—Isabella F. McLean	"	18
Ditto Bath—Mary Jane Donaldson	"	12
Ditto Port Morant—Matilda Watson	"	12
Ditto Dalvey—Ann Walton	"	12
Ditto Yallahs—Elizabeth Noel	"	12

PARISH OF PORTLAND.

Chairman—P. A. Moodie, Esq.

Vice-Chairman—Rev. W. J. Dewdney.

The Honourable William Andrews, as Member of the Legislative Council for St. Thomas and Portland.

Manchioneal.

David Bolt F. A. Jenoure, Esqs.

Old Parish of Portland.

Peter A. Moodie C. W. Burke
 H. P. Deans James Patterson
 J. A. Fuller Wm. Watson, Esqs

Old Parish of St. George.

Joseph E. Welsh Robt. Russell
 Thos. Paulwell, Esqs. T. C. Geddes, Esqs.
 Rev. Augustus Cole Rev. W. J. Dewdney
 Clerk—Hy. Attride Salary £200

PORTLAND, *continued.*

Olerk Market Commissioners—Hy. Attridge	Salary	£12 10s.
Superintendent of Parochial Roads and Works—F. Harvey	"	250
Assistant Superintendent of Roads and Works—G. Middleton	"	120
Collector of Water Rates—J. G. Chisholm—5 per cent. on collections.		
Clerk Water Commissioners—Fred. A. Petgrave	Salary	12 10s.
Inspector of Nuisances, Manchioneal—Edward Berry	"	5
Ditto Port Antonio—F. Harvey	"	12
Ditto Buff Bay—Henry Silvera	"	8
Ditto Hope Bay—Zach. Norman	"	5
Keeper of the Fire Engine—A. S. Hoyes	"	15
Inspector of Poor—Charles A. Gale	"	80
Asst. Inspectors of Poor, Manchioneal—Richard Marks	"	10
Ditto Port Antonio—Charles Gale	"	25
Ditto Buff Bay—Saml. Booth	"	15
Ditto Hope Bay—Andrew Willis	"	10
Superintendent Water Works—A. S. Hoyes	"	100
Keeper of Weights and Measures—W. F. Langley	"	6

PARISH OF ST. MARY.

Chairman—F. H. Barker.*Vice-Chairman*—John Graham.

The Honourable J. H. Levy, as Member of the Legislative Council for St. Ann and St. Mary

Hon. Dr. Pringle as Custos of St. Mary.

Port Maria

Rev. J. H. Graham	F. Boyd
John Silvera	Pat. Silvera, Esq.
	<i>Retreat.</i>
T. C. Dixon, Esq.	F. H. Barker, Esq.
	<i>Bagnolds.</i>
Allan Evelyn	A. L. Silvera J. Dillon, Esq.
	<i>Richmond.</i>
W. Westmoreland	Rev. R. McLachlan W. Morris, Esq.
	<i>Annotto Bay.</i>
O. Maxwell	H. Bolton H. R. Cargill, Esq.

Clerk—R. M. Cocking	Salary	£900
Copyist—E. Absalom	"	30
Superintendent of Roads and Works—T. I. Dixon	"	300
Solicitor—C. H. Goffe, salary, £24 per annum and Fees.		
Inspector of Nuisances, Annotto Bay—L. Rochester	"	12
Purveyor of Alms House ditto L. Rochester	"	10
Matron Alms House ditto Cath. Hackett	"	18 4s.
Inspector of Nuisances, Port Maria—J. T. Atkinson	"	24
Dispenser Alms House ditto J. T. Atkinson	"	10
Matron ditto ditto Emma Ward	"	18 4s.
Collector of Water Rates—Henry James—5 per cent. on collections.		
Clerk to the Market Commissioners—G. Forrester	Salary	50
Keeper of the Town Clock—E. Absalom	"	12
Poundkeeper, Port Maria—Mary Hamilton		
Ditto Oracabessa—Vacant		
Ditto Retreat—Vacant		
Ditto Woodside—H. Walsh		
Ditto Annotto Bay—Oath. Allen		
Ditto Highgate—Vacant		
Ditto Gayle—Vacant		
Inspector of the Poor for St. Mary—R. M. Cocking.		
Sub-Inspector of Poor, Port Maria—Isaac Saunders	Salary	£12
Ditto Retreat—J. Williams	"	12

Fees less expenses.

<i>St. MARY, continued.</i>			
Sub-Inspector of Poor, Bagnolds—	T. Grant	Salary	£12
Ditto	Richmond—	J. White	" 20
Ditto	Annatto Bay—	L. Rochester	" 20
Keeper of Port Maria Cemetery—	E. Absalom	"	12
"	Bay Cemetery—	W. Henry	" 12
Keeper of Weights and Measures—	C. M. Calder	"	6

PARISH OF ST. ANN.

Chairman—C. W. Steer, Esq.

Vice-Chairman—A. N. Dixon, Esq.

The Honourable J. H. Levy, as Member of the Legislative Council for St. Ann and St. Mary.

Ocho Rios.

E. H. Harrison	T. B. Scott, Esqs.
<i>Moneague and Pedro.</i>	
A. N. Sutherland	C. W. Steer
F. B. Sturridge	Hamilton Brown, Esqa.
<i>St Ann's Bay.</i>	
Rev. George House	A. N. Dixon
Rev. John Duff	J. A. Miller, Esqs.
<i>Brown's Town, Dry Harbour Mountain and Dry Harbour.</i>	
A. S. Byles	Rev. S. L. Lindo
C. P. Delgado, Esqs.	Hon. J. H. Levy.

Dr. W. H. Miller.

Clerk—	W. G. Nunes	Salary	£230	
Clerk Water Commissioners—	W. G. Nunes	"	12	
Inspector of Poor—	W. G. Nunes	"	60	
Registrar of Births and Deaths—	W. G. Nunes	Fees.	"	
Superintendent Registrar of Marriages—	W. G. Nunes	"	"	
Assistant Clerk of Parochial Board—	E. N. Steele	Salary	50	
Inspector of Nuisances St. Ann's Bay—	T. H. Smith	"	12	
Ditto	Brown's Town—	Thos. Miller	" 6	
Ditto	Ocho Rios—	A. C. Mosquita	" 6	
Assistant Inspector of Poor, Moneague, Pedro, and Claremont—	A. C. Green	"	30	
Assistant Inspector of Poor, Brown's Town and Dry Harbour—	A. C. DeLisser	"	24	
Ditto	Dry Harbour Mountains—	A. M. Atherton	" 24	
Ditto	Ocho Rios—	A. C. Mosquita	" 12	
Poundkeeper, St. Ann's Bay—	Alice Brown	}	Fees.	
Ditto	Brown's Town—			Caroline Miller
Ditto	Moneague—			Saml. Rose
Ditto	Ocho Rios—			H. J. Wilmot
Ditto	Dry Harbour—			W. J. Nash
Ditto	Alexandria—			C. D. Arscott
Ditto	Claremont—	H. Helwig		
Clerk of Market, St. Ann's Bay—	J. O. Clarke	Salary	24	
Ditto	Brown's Town—	Wm. Brown	" 30	
Ditto	Moneague—	Saml. Rose	" 10	
Ditto	Claremont—	C. B. Atterbury	" 15	
Ditto	Ocho Rios—	Wm. Shaw	" 12	
Superintendent of Water Works & Keeper of Fire Engine—	S. J. Woolaston	"	60	
Supt. of Parochial Roads and Works—	R. F. Perkins	"	260	
Keeper of Weights and Measures—	A. V. Kingdon	"	6	
Master of Poor House—	E. M. Cresser	"	60	

PARISH OF TRELAWNY.

Chairman—L. O. Shirley, Esq.*Vice-Chairman*—H. J. Kerr, Esq.

The Honourable W. Bourke, as Member Legislative Council for Trelawny and St. James.

The Honourable J. Wauchope Fisher, Custos.
*Falmouth.*J. W. Henry
H. E. ReubenHenry Carvalho,
J. R. Young, Esqs.*Clark's Town.*L. C. Shirley, Esq.
Rev. J. J. SteelesG. P. Dewar
Joa. Shearer, Esqs.*Ulster Spring.*Conway Whiting
J. W. BrandtJ. H. Hall, Esq.
Rev. W. M. Webb.*Good Hope.*

J. Irving

A. M. Solomon

H. J. Kerr, Esqs.

Clerk—Harvey M. Rowe

Salary £150

Clerk Pilotage Board—H. M. Rowe

" 12

Registrar Births and Deaths—H. M. Rowe

" 12

Keeper Fire Engine—F. Wortley

" 15

Keeper Town Clock—J. R. Leon

" 20

Keeper Falmouth Cemetery—A. Johnson

" 25

Keeper Falmouth Court House—Sarah Gilbourne

" 30

Keeper Hampshire Court House—Susan Taylor

" 12

Keeper Weights and Measures—L. J. Preston

" 6

Poundkeeper, Falmouth—F. G. Anderson

Ditto Duncans—Mrs. Margaret Laing

Ditto Stewart Town—W. Kennedy

Ditto Sawyers—D. Kerr.

Ditto Ulster Spring—J. E. Neita

Inspector of Nuisances—F. G. Anderson

Salary 60

Supt. Parochial Roads and Works—L. A. Morris

" 250

} Fees.

PARISH OF ST. JAMES.

Chairman—Hon. William Kerr.*Vice-Chairman*—J. W. Parkin, Esq.

The Honourable W. Bourke, as Member Legislative Council for Trelawny and St. James.

*Montego Bay.*O. B. Gourzong
Benj. ScottE. Turnbull
J. W. ParkinSamuel Hart, Esq.
*Marley and Rose Hall.*G. Robertson
D. O. GrantJ. W. Grieg, Esq.
Rev. Q. R. Noble.*Springfield.*

J. A. Roper, Esq.

Rev. W. N. Brown.

Montpelier and Belfont.

Rev. R. Gordon

Rev. E. J. Hewett

Eugene Wittingham, Esq.

Clerk—R. P. Collymore

Salary £150

Clerk Pilotage and Harbour Board—R. P. Collymore

" 12

Inspector of Pounds—R. P. Collymore

Allowance 18

Keeper Town Clock—D. A. Corinaldi

" 20

Keeper of Creek—J. W. Manderson

" 20

Clerk Albert Market—A. M. Derby

" 60

Poundkeeper, Montego Bay—F. E. Smith

" 50

Keeper of Weights and Measures—J. O. Humber

" 6

ST. JAMES, *continued.*

Poundkeeper, Adelphi—Benjamin Lowe	} Two-thirds of proceeds.	
Ditto Montpelier—Edward Mowatt		
Ditto Spring Mount—C. S. Brown		
Ditto Little River—R. A. Gallimore		
Matron Alms House—Mrs. M. Levy	Salary	£48
Matron Lazaretto—Mrs. J. Johnson	"	20 16s!
Inspector of Poor—S. D. Langshaw	"	120
Superintendent Roads and Works—R. R. Stammers	"	250

PARISH OF HANOVER.

Chairman—W. S. Noad, Esq.

Vice-Chairman—C. A. Rerrie, Esq.

The Honourable Charles Salmon Farquharson, as Member Legislative Council for Westmoreland and Hanover.

Francis Dod, Esq., as Resident Senior Magistrate filling the place of Custos

No. 1 Division.

Rev. J. H. Gayle
M. S. Strickland
George W. Kinnimouth, Esqs.

No. 2 Division.

C. A. Rerrie
R. R. Haughton
Wm. Buchanan
J. E. Henry
W. S. Campbell
Hugh Sanfibleben, Esqs.

No. 3 Division.

R. J. Clarke	W. S. Noad	
James Hart	J. M. Wallace, Esqs.	
Clerk—John Allwood	Salary	£150
Superintendent Roads and Works—A. C. Bancroft	"	250
Inspector of Poor—John A. Levy	"	75
Assistant Inspector—John N. Rankine	"	25
Assistant Inspector—Hugh C. Clarke	"	25
Master and Dispenser, Poor House—H. T. Bunsie	"	55
Keeper Weights and Measures—Rudolph Lewis	"	6
Keeper Fire Engines—J. R. Walton	"	16
Keeper Lucea Court House—Jane A. Levy	"	30
Ditto Green Island do.—Margaret Forrest	"	12
Ditto Sandy Bay do.—Anna Johnson	"	3
Ditto Miles Town do.—Janet Stewart	"	5
Ditto Latrines and Lock-ups—Ellen Clarke	"	20
Clerk Lucea Market—Henry Lyon	"	25
Cleaner do. and Latrine—Ellen Clarke	"	16
Clerk Green Island Market—Joseph Vernon	"	12
Cleaner do. do. do.	"	5
Keeper Town Clock—Fred. Williams	"	12
Ditto Chandeliers—D. B. Connell	"	5
Inspector of Nuisances, Lucea—P. J. Lyon	"	20
Ditto do. Green Island—J. O. Dickens	"	10
Scavenger, Lucea—A. Fearon	"	10
Ditto Green Island—John James	"	10
Poundkeeper, Lucea—J. R. Walton	} Two-thirds of proceeds.	
Ditto Green Island—J. Drummond		
Ditto Ramble—Hugh Kirkwood		
Ditto Flint River—Vacant		

PARISH OF WESTMORELAND.

Chairman—Joseph Swaby Segré, Esq.

Vice-Chairman—Rev. Philip Williams.

WESTMORELAND, *continued.*

The Honourable Charles Salmon Farquharson, as Member of the Legislative Council for Westmoreland and Hanover.

The Honourable William Ewen as Custos of Westmoreland.

St. Paul's.

Simon Cridland Frederick M. Whitelock, Esqs.

Savanna-la-Mar.

Joseph Swaby Segré Frederick R. Evans A. J. Munro, Esqs.

Trinity.

Henry Coote Malcolm MacDonald, Esqs.

St. Peters.

J. R. Hopwood K. B. Pilliner, Esqs.

St. Thomas.

T. S. MacNeil C. M. Tate, Esqs.

St. John.

J. W. Mennell Rev. Philip Williams

Robert Macfarlane, Esqs. Thomas B. Lawrence, Esq.

Clerk—John Reid Bravo Salary £250

Superintendent of Pounds—John R. Bravo. Paid according to distance travelled 1/6 per mile one way.

Inspector of Poor—Martin Alexander Seaton Salary £125

Clerk Poor House—Alex. Tomlinson " 30

Matron—Ann Wallace " 20

Boatswain—J. S. Wallace " 20

Keeper of Court House—Wilhelmina Valentine " 35

Keeper of Fire Engine—J. R. Bravo.

Superintendent Labourers exercising Fire Engine—J. R. Bravo

Keeper of Weights and Measures—C. P. Huggins Salary 6

Keeper of Clock—A. M. Forrest " 12

Superintendent of Roads and Works—Henry M. Cork " 250

Poundkeeper, Phoenix Park—B. H. Segré " 25

Ditto Little London—Rachel Donaldson " 12

Ditto Kings—Jane E. Miller " 6

Inspector of Nuisances—Edmund Johnston " 26

Keeper of Lamps, Court House—Nathaniel Reynolds " 3

PARISH OF ST. ELIZABETH.

Chairman—J. V. Calder, Esq.

Vice-Chairman—E. T. Forrest, Esq.

The Honourable James Miller Farquharson, as Member of the Legislative Council for St. Elizabeth.

The Honourable W. H. Coke as Custos of St. Elizabeth.

Division No. 1.

Thos. Grey Alex. Dixon John Cooper, Esqs.

Division No. 2.

E. T. Forrest A. J. Hendricks Sandford Forrest, Esqs.

Division No. 3.

Edward Smith William Hill, Esqs.

Division No. 4.

A. A. Finlason, Esq. Rev. J. S. Fraser.

Division No. 5.

Henry Maxwell W. G. Temple, Esqs.

Division No. 6.

Rev. Saml. Negus J. V. Calder Frank Ewbank, Esqs.

Clerk—F. Braganza Bowen Salary £150

Medical Superintendent at Alms House—Dr. J. H. Clark " 150

Resident Master at Alms House—S. Thelwell " 50

Keeper of Town Clock—Wm. Weller " 10

ST. ELIZABETH, *continued.*

Clerk of the Black River Market—F. B. Bowen	Salary	£10
Inspector of Poor—F. B. Bowen	"	25
Assistant Inspector of Poor—Ephraim Polack	"	60
Ditto E. P. Muschett	"	60
Poundkeeper, Siloah—John Salmon	} Two-thirds of proceeds.	
Ditto Lacovia—W. R. Tomlinson		
Ditto Santa Cruz—Mrs. Harriott		
Ditto Malvern—Miss Sailman		
Ditto Black River—Julia Nation		
Ditto New Market—Henry Ford		
Keeper of Weights and Measures—F. E. Cole	Salary	£6
Supt. Parochial Roads and Works—D. M. James	"	200
Keeper of Fire Engines—A. N. Williams.		

PARISH OF MANCHESTER.

Chairman—Hon. J. P. Clark.

Vice-Chairman—R. B. Braham.

The Honourable J. P. Clark, as Member of the Legislative Council for Manchester and as Custos of the Parish.

Northern.

Rev. Wm. Furstenberg E. G. Farquharson
 Thomas Glanville Robert J. Miller, Esqs.

Rev. H. Walder.

Central.

Robert B. Braham Rev. Chas. A. Wookey
 J. D. Lewis Rev. S. J. Washington

Robert Patterson, Esqs.

Southern.

Richard W. Miles Carre J. Georges
 Alex. G. Heron Ralph A. Stewart

Alexander C. L. Martin, Esqs.

Clerk—Frank H. Bonitto	Salary	£250
Clerk—Mandeville Market—Frank H. Bonitto	"	20
Clerk Porus Market—E. Jacobs, jnr.	"	12
Clerk—Manchester District Schools—Frank H. Bonitto	"	12
Inspector of Nuisances, Mandeville—Hy. Noble.	"	12
Inspector of Nuisances, Porus A. C. Findlay	"	12
Inspector of Poor—Wm. Logan	"	80
Assistant ditto —Chas. Williamson	"	30
Ditto ditto —Jas. A. Stewart	"	40
Superintendent Roads and Works—A. G. Nash	"	400
Keeper of Weights and Measures—W. G. Clough	"	6
Keeper of Town Clock—Paul Kaps	"	10
Cleaner of Parish Lands—Saml. Donaldson	"	10
Poundkeeper, Mandeville—Ann A. Alexander	} Fees.	
Ditto Porus—Maria Eastwood		
Ditto Downs—Sarah V. Nicholls		
Ditto Plowden—Dorothy Durrant		
Ditto Mile Gully—Chas. Williamson		

PARISH OF CLARENDON.

Chairman—Quintin Logan, Esq.

Vice-Chairman—George Turland, Esq.

The Honourable George Solomon, as Member of the Legislative Council for Clarendon.
 George Turland, Esq., as Senior Magistrate filling the place of Custos.

CLARENDON, *continued.**Vere.*Phillip Henry Rubie
J. P. WelshGeorge Murray
Dr. R. C. Gibb.*May Pen.*George Turland
Geo. ReddishH. E. Upton
O. F. Nairne, Esq.*Chapelton.*William Harty, Esq.
Rev. Alexander Eastwood
Rev. Geo. TurnerA. E. Abrahams
Isaac P. Martin
W. O. R. Chandler, Esqs.

	Salary	£260
Clerk—J. W. Welsh	"	250
Superintendent Roads and Works—Jas. Wheeler Kemp	"	50
Inspector of Poor—J. W. Welsh	"	60
Assistant Inspector of Poor, Chapelton—A. Delapenha	"	40
Ditto Vere—A. De la Haye	"	40
Matron Chapelton Poor House—Jeanette Sutherland	"	25
Matron Vere Poor House—Rachael Donaldson	"	30
Poundkeeper, Chapelton—Charlotte Whittle	"	30
Poundkeeper, May Pen—Alex. Moodie	"	30
Ditto Vere—James Williams	"	18
Clerk Chapelton Market—John Thompson	"	18
Ditto May Pen " B. E. Simpson	"	18
Ditto Four Paths " John Beverly	"	18
Ditto Rest " Wm. Rose	"	13
Ditto Alley " Anthony Williams	"	13
Ditto Hayes " Robert Foster	"	6
Keeper of Weights and Measurers—H. S. Fisher	"	

PARISH OF ST. CATHERINE.

The Honourable Thomas Lloyd Harvey as Member of the Legislative Council for St. Catherine and as Custos of the Parish.

This Board has been dissolved by the Governor and a new Board has not been elected at the time of publication.

Clerk—S. Feurtado	Salary	£200
Assistant Clerk—Jacob A. P. M. Andrade	"	100
Clerk Spanish Town Market—Nathaniel Wilson	"	100
Poundkeeper, Old Harbour—Margaret W. Clark	"	30
Ditto Upper St. Dorothy—Henry Douglas	"	15
Ditto Linstead—Imogene Davis	"	25
Ditto Spanish Town—Samuel Hinds	"	.
Ditto St. John—Henry D. Wilson	Fees.	52
Sanitary Inspector, Spanish Town—Jas. Dalhouse	Salary	40
Ditto St. Thomas-ye-Vale—C. C. M. L. Knox	"	30
Ditto St. Dorothy—T. P. Johnston	"	350
Supt. of Parochial Roads and Works—Alexander McFarlane	"	
Assistant Superintendent of Parochial Roads and Works—		
St. Catherine—Gerald Abrahams	"	104
Ditto St. Thomas-ye-Vale—G. J. Evelyn	"	75
Ditto St. John—George Thomas	"	30
Ditto ditto D. C. Thompson	"	30
Ditto St. Dorothy—J. T. Martin	"	26
Ditto ditto Jos. N. King	"	18
Ditto and Turncock of the Old Harbour Water Works—		
David Scott	"	91
Inspector of Poor for St. Catherine—Charles Deleon	"	80

St. CATHERINE, continued.

Assistant Inspector of Poor for St. Thomas-ye-Vale—		
	G. J. Evelyn	Salary £30
Ditto	St. John—George Thomas	“ 30
Ditto	St. Dorothy—J. T. Martin	“ 30
Master Poor House, Spanish Town—Robert Clunie		
		“ 72
Matron Spanish Town Poor House—Esther K. Soares		
		“ 26
Matron Linstead Poor House—Mrs McGaw		
		“ 20 16s.
Keeper of Weights and Measures—J. Riley		
		“ 6

The following are the Churchwardens appointed by the Governor for the year 1893:—

- KINGSTON**—Doctor Izett W. Anderson and Charles Goldie, Esquire.
St. ANDREW—George Henderson, Esquire, and Hon. John T. Orrett.
St. ANN—Joseph Dussard Ormsby and Alfred Noris Dixon, Esquires.
TRELAWNY—L. J. Preston and J. Shearer, Esquires.
St. JAMES—J. E. Kert and John W. Parkin, Esquires.
HANOVER—Rev. C. H. Davis and Frederick Emanuel, Esquire.
St. ELIZABETH—Stephen Charles Peynado and Adolphus N. Williams, Esquires.
CLARENDON—H. P. Rubie and William Harty, Esquires.

LOCAL RATES.

The following are the Rates leviable for the undermentioned purposes for the year 1891-92 :—

Description of Houses.	Poor Rates.	Sanitary Rates.	Parochial General Purposes.	Education Rate.
	£ s. d.	£ s. d.	£ s. d.	£ s. d.
KINGSTON.				
Houses of £4 and upwards	0 1 6*	0 0 7*	0 0 1*	0 0 6
Provision ground huts	0 2 0†	0 0 8
Every other house	0 4 0†	0 1 4
Gas Rates 8d. in the £ annual value				
Fire Rates 3d. in the £ annual value				
ST. ANDREW.				
Houses of £4 and upwards	0 1 6*	0 0 6*	0 0 1*	0 0 6
Provision ground huts	0 2 0†	0 0 8†	...	0 0 8
Every other house	0 4 0†	0 1 4†	...	0 1 4
ST. THOMAS.				
Houses of £4 and upwards	0 1 6*	0 0 6*	0 0 3*	0 0 6
Provision ground huts	0 2 0†	0 0 8†	...	0 0 8
Every other house	0 4 0†	0 1 4†	...	0 1 4
PORTLAND.				
Houses of £4 and upwards	0 1 6*	0 0 4*	...	0 0 6
Provision ground huts	0 2 0†	0 0 6†	...	0 0 8
Every other house	0 4 0†	0 1 0†	...	0 1 4
ST. MARY.				
Houses of £4 and upwards	0 1 9*	0 0 3*	0 0 2	0 0 6
Provision ground huts	0 2 4†	0 0 4†	...	0 0 8
Every other house	0 4 8†	0 1 8†	...	0 1 4
ST. ANN.				
Houses of £4 and upwards	0 1 1½*	0 0 1½*	...	0 0 6
Provision ground huts	0 1 6†	0 0 3†	...	0 0 8
Every other house	0 3 0†	0 0 4†	...	0 1 4
TRELAWNY.				
Houses of £4 and upwards	0 2 3*	0 0 3*	0 0 3*	0 0 6
Provision ground huts	0 3 0†	0 0 4†	...	0 0 8
Every other house	0 6 0†	0 0 8†	...	0 1 4
ST. JAMES.				
Houses of £4 and upwards	0 1 9*	0 0 3*	0 0 4	0 0 6
Provision ground huts	0 2 4†	0 0 4†	...	0 0 8
Every other house	0 4 8†	0 0 8†	...	0 1 4
HANOVER.				
Houses of £4 and upwards	0 2 3*	0 0 3*	0 0 3	0 0 6
Provision ground huts	0 3 0†	0 0 4†	...	0 0 8
Every other house	0 6 0†	0 0 8†	...	0 1 4
WESTMORELAND.				
Houses of £4 and upwards	0 1 6*	0 0 6
Provision ground huts	0 2 0†	0 0 8
Every other house	0 4 0†	0 1 4

* In the £.

† Each.

Description of Houses.	Poor Rates.	Sanitary Rates.	Parochial General Purposes.	Education Rate.
	£ s. d.	£ s. d.	£ s. d.	£ s. d.
ST. ELIZABETH.				
Houses of £4 and upwards . . .	0 1 6*	0 0 6
Provision ground huts . . .	0 2 0†	0 0 8
Every other house . . .	0 4 0†	0 1 4
MANCHESTER.				
Houses of £4 and upwards . . .	0 1 6*	0 0 6
Provision ground huts . . .	0 2 0†	0 0 8
Every other house . . .	0 4 0†	0 1 4
CLARENDON.				
Houses of £4 and upwards . . .	0 2 3*	0 0 2*	0 0 4	0 0 6
Provision ground huts . . .	0 3 0†	0 0 3*	...	0 0 8
Every other house . . .	0 6 0†	0 0 3*	...	0 1 4
ST. CATHERINE.				
Houses of £4 and upwards . . .	0 2 3*	0 0 3*	0 0 3*	0 0 6
Provision ground huts . . .	0 3 0†	0 0 6†	...	0 0 8
Every other house . . .	0 6 0†	0 1 0†	...	0 1 4

* In the £.

† Each.

PART XI.

PUBLIC GARDENS AND PLANTATIONS.

This Department has charge of the several establishments included under the title of "Public Gardens and Plantations." These are as under:—

1. *The Botanic Garden, Castleton*, is situated in the Parish of St. Mary on the Junction Road connecting Kingston with Annotto Bay, nineteen miles from Kingston and ten miles from Annotto Bay. This garden contains a large collection of native and foreign tropical plants. The chief features are the palmetum and a collection of economic, spice and fruit trees. (Elevation 580 feet. Annual mean temperature 76.2° Fah. Average annual rainfall 110.01 inch.)

2. *The Hill Garden and Government Cinchona Plantation*, is situated in the Parish of St. Andrew on the slopes of the Blue Mountains, about 21 miles from Kingston by way of Gordon Town. These plantations were commenced in 1868 by Sir John Peter Grant and now consist of 143 acres under cinchona with smaller areas amounting in all to about 7 acres under tea and nurseries for timber and shade trees. (Elevation 4,500 to 6,300 feet. Annual mean temperature at 4,907 feet, 63° Fah. Average rainfall 105.57 inch.)

3. *The Hope Garden*, of about 220 acres, is situated near the foot of the hills in the Liguanea Plains, 5 miles from Kingston. It has been determined to make this garden the chief Botanic Garden of the Island. Until lately only about 13 acres were cleared, and of these 7 acres were planted with teak, the remaining six being under cultivation with varieties of sugar cane, nutmeg, cacao, &c. The ground has been to a great extent cleared of bush and trees. The inner portion is being laid out as a Geographical Botanic Garden, but it will take some years before much advance can be perceived. Carriage drives of a total length of more than 2 miles have been laid out in this portion of the garden. There are large nurseries containing about 40,000 plants, such as cocoa, rubber plants, nutmeg, clove, black pepper, mango, vanilla, cardamon, sarsaparilla, cinnamon, Liberian coffee, &c. (Elevation 600 feet. Annual mean temperature 77°4 Fah. Average rainfall 52.83 inch.)

4. *Kingston Parade Garden* is the public pleasure garden of Kingston and is kept up with shade and ornamental trees, flowering plants, tanks and fountains. (Elevation 60 feet. Annual mean temp. 79° Fah. Average rainfall 37.96 inch.)

5. *Botanic Garden at Bath* is the old Botanic Garden of the colony established in 1774; still maintained for the sake of its valuable trees and palms, though much reduced in size. (Elevation 170 feet. Temp. 78° Fah.)

6. *King's House Gardens and Grounds* contain about 177 acres, of which about 20 acres are kept up as an ornamental garden attached to the official residence of the Governor. Many valuable economic plants and fruit trees are also under cultivation, as well as the rarer tropical palms. (Elevation 400 feet. Annual mean temp. 78°7 Fah. Average rainfall 49.20 inch.)

7. *The Palisadoes Plantation*, occupies the long narrow strip of land enclosing Kingston Harbour, about 5 miles long, planted with about 23,000 cocoanut palms. This plantation is now leased. (Annual mean temp 80° Fah. Average rainfall 36.84 inch.)

The history of this Department is intimately connected with the various vicissitudes through which the island has passed, and since 1774 it has had its periods of depression no less than those of comparative prosperity.

Directly and indirectly during the last hundred years the Botanical Department has been the means of introducing and propagating some of the most valuable plants, now the sources of the staple products of the island, and its work in this respect is being strengthened and increased year by year.

It is a striking fact that with the exception of pimento—"that child of nature"—and a few others of comparatively little value, most of the staple products of the island are derived from exotics or plants introduced from other parts of the globe. While on this subject it will be of interest to notice the simple, accidental, or more often direct influences by means of which valuable seeds and plants have been introduced into the island, the mere mention of the names of which is sufficient to recall the vast influences they have exerted for good on the welfare and prosperity of the country.

The sugar cane though here in the time of the Spaniards was first cultivated by the English, by Sir Thomas Modyford, in 1660 (a); but its most valuable varieties, the Otaheite and Bourbon canes, were introduced in His Majesty's ships by Captain Bligh as late as 1796. Coffee was introduced by Governor Sir Nicholas Lawes in 1718 (b). The mango, brought by Captain Marshall of Lord Rodney's squadron in 1782, was first planted in Mr. East's Botanic Garden (Liguanea), and is now one of the commonest trees in the island (c). The plentiful and free-growing logwood was introduced from Honduras by Dr. Barham, a Botanist, the author of "*Hortus Americus*," in 1715 (d). The beautiful akee was obtained by Dr. Thomas Clarke, first Island Botanist, from a West African slave ship in 1778 (e). The cinnamon came with the mango in Captain Marshall's ship in 1782, and was distributed from the Bath Garden by Dr. Dancer. The ubiquitous but graceful bamboo is also an exotic, and owes its introduction to Mr. M. Wallen (f), who brought it from Hispaniola and first planted it in the Parish of St. Thomas-in-the-East. (g) For the Cherimoyer we are indebted to Mr. Hinton East, who introduced it from South America in 1786 (h); to Mr. East and his magnificent garden we also owe the jasmynes and many species of lilies; many convolvuli; the oleander; the horse radish tree; numerous roses; the trumpet flower; monkey bread; the camellia; *Calla aethiopia*; the weeping willow; the mulberry tree; the *arbor vitæ*, and the sweet scented mimosa (i). Dr. Clarke, on his arrival as Island Botanist in 1777, brought with him the jujube tree; and the litchi; the purple dracæna; the sago palm and the valuable camphor tree; at the same time there came the now common "almond" tree; the tea tree, and the "sunn" hemp plant (j). The wango or zezegary was sent by Sir Simon Haughton Clarke in 1801 (k). The nutmeg tree, first brought by Lord Rodney in 1782, was re-introduced by Dr. Marter in 1788, together with the clove and black pepper, for which he received the thanks of the House of Assembly and an honorarium of £1,000. The seeds of the valuable and now indispensable Guinea-grass were accidentally introduced from the West Coast of Africa as bird food in 1745 (m). Scotch grass received its name from having been first brought from Scotland to Barbados.

Pindars were brought to Mr. East from South America; the afoe, the acoo and Guinea yam, and indeed all but one of the cultivated yams are from the Coast of Africa or East Indies (n). The seeds of the guango were brought over from the main-

(a) *Hortus Jamaicensis*, vol. ii., p. 205.

(b) *Hortus Jamaicensis*, vol. i., p. 226

(c) Bryan Edwards' History, 5th Ed., vol. i., p. 257.

(d) *Hortus Jamaicensis*, vol. i., p. 466.

(e) Bryan Edwards' History, 5th Ed., vol. iii., p. 379.

(f) Bryan Edwards' History, 5th Ed., vol. iii.,

p. 371.

(g) To Mr. Wallen, formerly owner of Cold Spring and Wallenford, the friend of Swarts and a successful botanist, we are no doubt indebted for the first plants of the buttercups, strawberries, water-cress, chick-weed, wild pansy, groundsel, dead nettles, dandelion, common honey-suckle, black-berrid elder, evening primrose, nasturtium, common myrtle, the English oak, white clover and the sweet violet, now common on the Port Royal and Blue Mountains, being, possibly, escapes from his Garden at Cold Spring, which even in 1793 was well stocked with choice selections of introduced flowers and European trees and shrubs. Bryan Edwards, 5th Ed., vol. i., p. 243.

(h) Bryan Edwards' History, 5th Ed., vol. iii., pp. 367—407.

(i) Bryan Edwards' History, 5th Ed., vol. iii., pp. 367—407.

(j) Bryan Edwards' History, 5th Ed., vol. 3, pp. 367—407

(k) Journals Assembly, vol. x., p. 638.

(m) *Hortus Jamaicensis*, vol. i., p. 363.

(n) *Hortus Jamaicensis* vol. ii., p. 310.

land by Spanish cattle (a). Cacao is indigenous to Central America. The shaddock was brought to the West Indies from China by Captain Shaddock, hence its name (b). The genip was brought to Jamaica from Surinam by one Guaf, a Jew. The ginger is a native of the East Indies, introduced to Jamaica by a Spaniard, Francisco de Mendiza. The locust tree and blimbing were brought to Jamaica from the South seas in His Majesty's ship Providence in the year 1793. The orange, both sweet and seville, the lime, the lemon and citron, were brought hither by the Spaniards. The Jerusalem thorn is from the Spanish Main (c). The prickly pear is a Mexican plant.

Returning, however, to the history of the Department under review, it appears that the first public Garden established in the island was the old Botanic Garden at Bath; and in the Journals of the House of Assembly, Vol. viii., 1784-91, p. 602, mention is made of Dr. Thomas Clarke, "Practitioner in Physic and Surgery," who came to the island in 1777, at the particular instance and request of the late Sir Basil Keith, to superintend two Botanic Gardens, then intended to be established in the island. One was to be a European Garden, which however, was never established, and the other was the "Tropical Garden" at Bath.

A private garden possessing many rare and valuable plants had already been formed by Mr. Hinton East in Liguanea (Gordon Town) which, on the death of the founder, became the property of his nephew, Mr. E. H. East, "who with great generosity offered it to the Assembly of Jamaica for the use of the public at their own price."

Mr. Bryan Edwards, in the *History of the British West Indies*, remarks that "the Assembly of Jamaica, co-operating with the benevolent intentions of His Majesty (to introduce valuable exotics and productions of the most distant regions to the West Indies) purchased in 1792-93 the magnificent Botanical Garden of Mr. East and placed it on the public establishment, under the care of skilful gardeners, one of whom, Mr. James Wiles, had circumnavigated the Globe with Captain Bligh."

An interesting catalogue of the plants in this Garden, at the time of Mr. East's decease, was prepared by Dr. A. Broughton, and forms an appendix under the title of "*Hortus Eastensis*" to Bryan Edwards' *History of the British West Indies*, vol. I., p. 475. From it we gather that as early as 1782 the mango, akee, cinnamon, camphor, jack tree, bichy or kola, date palm, rose apple, litchi, turmeric and many valuable plants, numbering nearly 600, had already been introduced into the island and were becoming thoroughly acclimatised.

From a letter addressed to Sir Joseph Banks by the Botanic Gardener, Jamaica, 1793, we gather that the breadfruit trees* (introduced in 1788) "were upwards of 11 feet high, with leaves 36 inches long, and the success in cultivating them has exceeded the most sanguine expectations; the cinnamon tree is become very common, and mangoes are in such plenty as to be planted in the negro grounds. There are, also, several bearing trees of the jack or bastard breadfruit.....and we have one nutmeg plant."

The Botanic Garden at Liguanea (as it was called) continued to be under Mr. Wiles' care (superintended by a Committee of the House of Assembly) for many years, while that at Bath was entrusted to Dr. Dancer as Island Botanist. The allowance for the two Gardens was fixed at £800. The duties of the Island Botanist were defined as follows: "To collect, class and describe the native plants of the island; to use his endeavours to find out their medicinal virtues; to discover if they possess any qualities useful to the arts, and annually to furnish the House with a correct list of such plants as are in the Botanic Gardens, together with such information as he may have acquired relative to their uses and virtues."

For the purpose of distributing the breadfruit and other valuable plants from the Botanic Garden the Committee of the House "appointed several Committees for each county, to receive and distribute the allotments destined for them," and, according as sufficient numbers were prepared for propagation, the Chairmen of the County Committees were apprised and their respective proportions delivered and distributed, "by which means," it is quaintly remarked, "the public has derived all the advantages to be expected from these establishments."

(a) Macfadyn Flora, vol. i., p. 308.

(b) Macfadyn Flora, vol. i., p. 181.

(c) Trans. Roy. Soc. Arts, Jamaica, vol. I., p. 114.

* For his services in introducing the Bread Fruit tree 1,000 guineas were granted in 1793 to Captain Bligh and 600 Guineas to Lieutenant Portlock.

During the years 1791-1807 the Committee in charge of the Botanic Gardens, with Mr. Shirley as Chairman, greatly developed and improved them. Inquiries were made everywhere for new products; thanks and gratuities were voted for the introduction of valuable plants; and these were cultivated and distributed with great assiduity and care. In order to make the island less dependent on America for supplies every encouragement was given to the cultivation of yams, cocoes, maize, plantain, and such products as the breadfruit, zezegary or wanglo, nutmeg, clove, cinnamon, pindars and coffee, it being believed that the "cultivation of these valuable exotics will, without doubt, in a course of years lessen the dependence of the Sugar Islands on North America for food and necessaries; and not only supply subsistence for future generations, but, probably, furnish fresh incitements to industry, new improvements in the arts, and new subjects of commerce." (a)

These beneficial efforts, long and successfully maintained, were however greatly relaxed after the year 1807, and under the influence of domestic troubles, want of due appreciation of the value and nature of Botanic Gardens, or the need of strict economy, a bill was introduced into the House of Assembly in 1810, "for vesting the Botanic Garden in Liguanea in the Commissioners of the Board of Works, to be sold and the money to be brought to the credit of the public." This bill was finally passed, December, 1810, and the Garden passing to private hands, many of the valuable plants contained in it, and collected with so much care and industry, were entirely lost. (b)

The Garden at Bath was however maintained, though in a very reduced state. Dr. Stewart West acted for some time as Island Botanist and was engaged in collecting the plants that had been lost from the Gardens, for the purpose of propagating and distributing them.

In the year 1824 an effort was made to restore the value and usefulness of the Botanic Gardens, and Sir M. B. Clare, from the Committee appointed to inquire into the state of the Botanic Garden, reported: "That the Botanic Garden in St. Thomas-in-the-East, established more than fifty years ago, has during that period received and transmitted for propagation throughout the island many valuable plants. That the Royal munificence of his late Majesty promoted the object of this institution by vessels-of-war employed to collect plants in the settlements of the east and south seas, some of which are now naturalized in this island, and more might be added, greatly to the advantage of its inhabitants. Your Committee, therefore, recommend that proper care may be taken to preserve the valuable plants which the Garden now contains. That in addition to the above considerations, your Committee are of opinion that one object of this institution of chief importance has never been properly attended to, namely, the investigation of the many unknown native plants of this island, which, from the properties of those already known, it is reasonable to infer would prove highly beneficial in augmenting our internal resources, by supplying various articles either for food, for medicine, or for manufactures, to be cultivated, prepared and exported as staple commodities, by which great commercial advantages might be obtained; among others the various vegetable dyes claim particular attention as promising a fruitful field for discovery. That it appears to your Committee that the person fit for undertaking such inquiries ought to be a well educated and scientific man, combining with his botanical knowledge sufficient information in experimental chemistry to enable him to discover the useful qualities of such indigenous plants, and improve the productions of those already known; but at the same time your Committee strongly recommend that such person should not be a medical man, as his whole time and attention ought to be applied to promote the above objects. Your Committee recommends to the House to instruct the Commissioners of Correspondence to direct the Agent to apply for such a person to the President of the Linnean Society in London." As a result of this proposal Mr. James Macfayden was selected and approved of as a Botanist and arrived in the island in 1826.

At the same time it was felt that the Botanic Garden at Bath was too distant from Kingston and the seat of government to answer the intention proposed, and

(a) Bryan Edwards' History, 5th Ed., vol. I., p. xii.

(b) The land formerly occupied by the Botanic Garden, in Liguanea, has become the property of Mr. Geo. Henderson. Gordon Town is still known as "The Gardens."

it was recommended that a bill be brought in for purchasing a proper place for such a Garden in the vicinity of Kingston and Spanish Town.

This proposal was, however, never carried into execution, and the Garden at Bath, on the death and removal of Mr. Macfadyen, "fast falling to decay," was placed in charge of Mr. Thomas Higson; and his petitions addressed to the House of Assembly during 1830-32 shew that the allowances made were not sufficient for the maintenance of the Garden even in its reduced state, and that no remuneration had been made to him for its superintendence.

In 1833, in another fit of economy, owing to domestic troubles and the need for retrenchment, a Committee was appointed to "report on the best means of diminishing the contingencies and expenditure of the island and to consider whether the Botanic Gardens at Bath could be sold for the benefit of the public." The report was made at the close of the year and ordered to lie on the table. Nothing further, however, appears to have been done for the Garden till 1840 when the sum of £300, was "voted for the improvement of the Garden at Bath and for the services of a Botanist." This sum, afterwards reduced to £200, was placed in the hands of the members of St. Thomas-in-the-East, Portland and St. David, by whom it appears to have been administered down to the year 1852, when the Garden was transferred to the Board of Directors of the Bath of St. Thomas the Apostle. The late Mr. Nathaniel Wilson was appointed Curator of the Garden in 1847, and devoted many years, often labouring under great discouragements, in maintaining and improving the Garden and introducing new plants. His yearly reports contain sufficient evidence of the value of the Garden, small as it was, to an island entirely dependent for its prosperity on its agricultural interest; and assisted and encouraged by the Rev. Thomas Wharton, Mr. Wilson laboured most successfully in the propagation and distribution of valuable plants, and especially in developing the "fibre" resources of the colony.

Writing in 1861 Mr. Wilson referred to the successful introduction of seeds of the valuable cinchona tree to Jamaica, "through the liberality of the British Government and recommendation of Sir W. J. Hooker of Kew." By the month of October, 1861, Mr. Wilson reported that he had "over four hundred healthy plants quite ready for planting out." As the climate of Bath was unsuitable for the successful growth of cinchona, by the kindness of the late Dr. Hamilton, they were tried at Cold Spring Coffee Plantation, St. Andrew, at an elevation of 4,000 ft. Here Mr. Wilson found "the climate and soil to be all he could desire, and as it afforded every facility for carrying out so valuable an experiment he at once availed himself of it, and planted out in the coffee fields, on the 16th November, 1861, several plants of each species, then about two and two-and-a-half inches in height. In twelve months after a plant of the red bark (*Cinchona Succirubra*) had attained to the height of forty-four inches, with leaves measuring thirteen and-a-half inches long by eight and three-quarters inches broad. The same plants in December, 1863, i.e., when two years old, measured six feet in height, with ten branches, having a circumference of stem at a base of four and-a-half inches.

The export of cinchona bark from the Government Plantation to the 30th September, 1884, was 73,533 pounds of the value of £16,327. There was no exportation in 1885. A consignment of 150 bags of various qualities was despatched to London in December, 1886. The bark weighed 17,009 pounds and was sold for £542 9s. There has been no export since that time.

In 1857 a grant was passed by the Legislature for purchasing land for a Botanic Garden at Castleton, in the parish of St. Mary, 19 miles from Kingston, and steps were at once taken to establish the Garden and remove such plants as could be spared from Bath.

In 1862-63 a grant was made for the salary of an Assistant Gardener to Mr. Wilson and Mr. Robert Thomson, formerly of Kew, received the appointment.

The Garden at Castleton was then finally established and ultimately, by the influence of Sir John Peter Grant, the present Government Cinchona Plantations were opened in 1868, and placed under the management of Mr. Thomson, who on Mr. Wilson's retirement, had been appointed Superintendent of the Botanic Gardens.

Mr. Thomson retired on pension in 1878, and in December, 1879, the Department

was placed under the Directorship of Mr. D. Morris. After the appointment of Mr. D. Morris in 1886 as Assistant Director of the Royal Gardens, Kew, the Department was placed under the charge of the present Director, Mr. W. Fawcett, of the Natural History Department of the British Museum.

In the report of the Royal Finance Commissioners this Department is mentioned as follows :—

“In a purely agricultural country like Jamaica a well organized Department of Gardens and Plantations is invaluable, not only for introducing and propagating such plants as are most suitable to the climate and soil, but also for the dissemination of the knowledge requisite to cultivate the products of the island to the best advantage. We found that this Department has done good work, and the public appreciation of the opportunities afforded by it is spreading fast.”

CULTIVATION.

RETURNS published by the Revenue Department for the year ending 31st July 1891, and compiled from ingivings made by taxpayers under the provisions of Law 26 of 1868 show the acreage alienated from the Crown and vested in individuals or Trusts as 1,985,832 acres. Of these 1,327,908 acres or 67 per cent. are returned as being in wood and ruin, and 657,924 acres as under care and cultivation. This latter acreage may in its turn be divided into land appropriated to pastoral purposes, and that devoted to agriculture in the more limited application of the term, 496,912 acres or just over 75 per cent. of the whole being grazing lands, and 161,012 acres of lands which have been subjected to tillage. Of the tilled lands 32,486 acres or 20 per cent. are under cultivation of cane, and, besides providing for home consumption, the products of this crop exported during the year ended 31st March, 1891, were as follows :—

Sugar, 425,792 cwt., valued at	...	£255,475
Rum, 1,704,919 galls., valued at	...	255,738

The area in cultivation of coffee is given as 22,476 acres or 14 per cent. of the crop lands, and the exports of the berry amounted to 86,926 cwt., valued at £336,840. Next in extent is the area in bananas which is shown at 9,959 acres, the output of this fruit reaching the considerable total of 3,503,275 bunches, valued at £262,746. Coconut palms are shown to cover an area of 7,816 acres, the Export Table giving the shipments at 7,855,656 nuts, valued at £26,513. The only other specific cultivation covering any appreciable area is that of cocoa which is returned as 1,231 acres, the exports being 5,485 cwt., valued at £12,341.

The Department of Public Gardens and Plantations issues a Monthly Bulletin, affording information “on cultural industries, and on the diseases of plants, on soils and on native plants.” The Bulletin is supplied free of cost to residents in the Island, and is a most useful agent in the dissemination of information among all classes.

The following practical remarks from the Report of the Director of Public Gardens and Plantations for the financial year ended 31st March, 1892, will be found interesting, but the Report itself will well repay perusal :—

Annatto.—It is strange that Annatto is not produced to a greater extent. Cattle do not browse on the leaves and it could therefore be easily grown along the fences of pastures. This product would well repay more care in the preparation.

Arrowroot.—Arrowroot is a product to be taken up rather by the man of capital than the peasantry, for unless great care and skill are expended on the preparation of the starch, and proper appliances used, the price is scarcely remunerative. There is a notice of this product in Bulletin No. 26.

Bananas.—It should be noticed that there have been great fluctuations from year to year in the quantity of Bananas exported, and probably the great falling off during last year may be accounted for by temporary causes, namely, a large local fruit crop in America, and a small banana crop in the island following drought.

It has been suggested that the fruit of small bunches, that are unmarketable,

might be utilized if made into banana meal, or distilled as spirit. Enquiries are being carried on with regard to both these points, but so far the prospects are not very promising. It is doubtful whether the meal can be made cheaply enough to compete successfully with other products of the same description; and it appears that the percentage of starch in the unripe fruits is not large enough to allow the banana to supersede corn (maize) in America, or the beet or potato in Europe for the purpose of distilling spirit. Some notes on dried bananas and meal are given in Bulletin No. 26.

Bay Rum.—Bay Rum is made from the leaves of *Pimenta acris*, one of the plants known here as wild cinnamon. Notes will be found in Bulletins 26 and 29. As loss may be sustained by using the leaves of the wrong plant, any one thinking of starting this industry is recommended to send specimen leaves, and if possible flowers or seeds also, to the Director for identification.

Bitter Wood.—The export of bitter-wood is increasing so steadily and so fast, that attention should be paid to trees wherever they are growing, and bush cleared from young trees to give them every chance of development.

Cassava.—Cassava is a cultivation which should be largely taken up by small settlers, and the root utilized, not for one product only, such as starch, as is the custom in some parts, but for the preparation of all the products, meal, starch, tapioca, cakes, cassareep. Notes are given in Bulletin No. 29.

Cinnamon.—Trees of the true cinnamon are found in various parts of the Island, but no attempt has been made to utilize the bark, possibly for want of the knowledge how to prepare the commercial article. Information is supplied in No. 26. This is a product suited to the small settler.

Cola or Bissy.—Attention is directed in No. 23 to Cola. This is a product which requires no skilled labour, either to grow the tree or to cure the bean, and may be recommended to the settlers. The demand for cola is likely to increase enormously in the future, and it might well be planted out in cocoa plantations.

Cocoa.—While the export for this year is less than that of 1891, there is a steady increase, and quite lately information has been received that the quality is slightly improved.

The question of curing properly is one of the most serious to the Island, involving in Mr. Morris's opinion (see Bulletin No. 23) an annual loss of £20,000 or £30,000. If settlers fermented their cocoa they would get better prices, and would soon plant more trees, and increase the amount as well as the value. Messrs. Wilson, Smithett & Co. speak of Jamaica cocoa in very disparaging terms.

They say:—"A small proportion of Jamaica cocoa imported here has undergone fermentation to a greater or less degree, but the bulk is of very ordinary quality, the only West Indian Cocoa taking rank below it being St. Domingo from Jérémie, whilst that from Samana in the same Island is superior to Jamaica. It has, however, all the characteristics of good cocoa—although wanting in size, and if properly harvested, fermented or sweated, and then dried in the sun until the bean becomes crisp to the feel, so that the shell is fairly loose, and the interior dry and of an even chocolate brown not violet brown, when broken, it should command the general attention of trade. Great care should be taken to protect it from rain whilst curing. It must be noted that manufacturers cannot pay much attention to small parcels, and that to insure a ready sale not much less than a ton weight of even colour and quantity should be shipped, the larger the lot the better." The words "small parcels" in the preceding statement point to the main difficulty that lies in the way of improvement. If brokers in London will only deal with shipments of at least a ton in weight, merchants in Kingston must mix all the small parcels brought in by the buyers, and cannot discriminate between good and bad curing, for the proportion of good to bad must be, for some time, at any rate, very small and therefore cannot have any great effect in improving the quality of the whole. If the same price is then paid to the people for their cocoa, whether cured or only washed, it is not to be wondered at if they refuse to take trouble that is not paid for. It would appear that the only way out of this difficulty, inasmuch as it is hopeless to expect a combination amongst shippers, is

for the Government by some means to prevent the shipment of inferior quality. The same remark applies to oranges, logwood, &c.

Coco-nuts.—The export of coco-nuts has been greater during 1891-92 than during any year for the past ten years, in spite of great mortality amongst the trees at Montego Bay. A report was made on this disease, (Bulletin No. 23) but scarcely anything has been done by owners of trees to make use of the remedies suggested.

Coco-nut butter has been manufactured in Europe since 1838. It is of great hygienic and dietetic value. The process of manufacture has been patented, and no details can be obtained. Coco-nut oil, however, can easily be made, and can be used with great advantage in cooking, and in other ways, in place of cooking-butter, or olive-oil. If the oil is put while still hot into hermetically sealed tins, or into bottles using cotton wool with the stoppers, it out to keep sweet for an indefinite time.

Coffee.—The value this year exceeds that in any year during the last ten years though the amount exported was not as large as in 1888.

Venezuela, Columbia, and Hayti, having declined to enter into reciprocity agreements with the United States in connection with the McKinley Bill, their coffee, exported to the States, amounting in the total to 76,096,700 lbs, becomes subject to a duty of 3 cents per lb.

Shipment of coffee in parchment is strongly recommended to small settlers, who have no mill of their own. They will find it much more economical than to pay, as some of them do, as much as \$/ per bushel for milling. The remarks made by the Collector of Taxes in Trelawny is that all the coffee (which was but an average crop) was badly cured, no care being taken in its preparation at all, which means a great loss of money to the producers and the Island.

Corn Imported.—Corn cannot be grown here as cheaply as in the States, and therefore the importation will probably increase as the means of communication between ports and remoter parts of the Island are improved.

Ebony, West Indian.—West Indian Ebony or *Coccos Wood* is only valuable when it can be supplied in large pieces. Attention should be paid to clearing this wood of the parasites by which it is so liable to be covered.

Ginger.—The export of Ginger has taken an immense stride during 1892, and the value per cent. has also increased.

The growing and curing of ginger is an industry admirably suited to small settlers, while the preparation of preserved ginger is one which may well be recommended to the notice of the Women's Self-Help Society. Hints on ginger are given in Bulletins Nos. 26 and 29.

Fibre.—The cultivation and preparation of Sisal Hemp is one of the most important amongst new industries. Extracts from reports full of details for the practical planter, written by Mr. James M. Roe on the Bahamas Plantations and by Mr. C. R. Dodge, Fibre Expert for the United States, are published in Bulletin No. 24. It is not a cultivation for the small settler. Not less than 200 acres should form a plantation, and perhaps not less than 500 acres can be worked economically. The plantation should be in such a situation that roads and tramways can be easily made through the whole extent. At Hope, planters can see for themselves all that concerns the practical cultivation.

The question of machinery for extracting the fibre is not one that is at present of pressing moment for the island, but enquiries are constantly made by me as to progress of improvement in machines, and the invention of new processes. A report on the Weicher Machine was given in Bulletin No. 22. Hon. Captain Jackson, Colonial Secretary in the Bahamas, informs me that Albee Smith is improving his machine, that Van Buren's is very like Kennedy's, and that much is expected of an invention by Forbes,—a process of extraction by steam in closed cylinders. Correspondence is also maintained on the subject with Mr. C. R. Dodge.

Limes.—Some effort should be made to make this fruit more known in England than it is at present. Limes might largely supplant lemons in popular flavour.

Lime juice.—This industry might be more flourishing, if the essential oil were extracted from the peel, and a first quality of lime juice made from the drainings of the fruit when cut before being pressed to make the "concentrated" juice. It is

said also that the Jamaica concentrated juice is burnt in consequence of the concentration being carried too far, the strength being 90 ozs. of citric acid per gallon instead of the strength obtained in Sicily from 65 to 70 ozs.

Liquorice.—Liquorice is another plant for the small settler. It will grow where the orange flourishes, in deep rich soil. A notice of it is inserted in Bulletin No. 29.

Mangoes.—This export will never be of any great value, unless the fruit is picked by the hand and packed with care, for the least bruise is fatal. Good mangoes would doubtless fetch a high price in New York.

Nutmegs.—The attention of planters and small settlers has been directed to the cultivation of nutmegs and to the large profits to be made in suitable localities. Articles on the subject have appeared in the Bulletins Nos. 24, 25 and 26. It is pleasing to find that this cultivation is being entered upon with spirit and energy, as many as 20,978 plants having been sold by the Department during the year. All the nutmegs used as seed are most carefully selected on one of the best estates in Grenada. Great care and attention are given to them at Hope Gardens, and it is satisfactory to learn from the largest grower that they can be obtained cheaper and in better condition from the department than if he grew them himself.

Oranges.—The value of this export has never been so low since 1881. Apparently nothing will check the export of inferior fruit and the consequent loss in the market, unless it be the intervention of the Government. This fruit should always be carefully picked and handled so as to prevent the least bruise; a knock that would crack an egg, spoils an orange for export. Grading into sizes, and packing in boxes are also matters that require attention.

Pine Apples.—When inferior pines sell in the States in the early Spring at 1s. each, it is surprising that not more is done in extending the area of cultivation here. This fruit would travel well even to England, if packed so as not to touch, and about 20 in a box.

Rice.—There is no reason why a large quantity of rice should not be raised in the island, as there are large tracts where it will grow. A small quantity of "hill rice" is being obtained from India for experiment in the Red Hills.

Sugar Refined.—While the exports of sugar are not declining, there is a great increase in the amount of refined sugar imported, due to the remission of the duty of 2d. per lb. There is a fair chance now for the development of the manufacture of preserves, since refined sugar is so much cheaper,—ginger, orange, marmalade, guava, &c.

Strawberries.—Notes on the cultivation of the Strawberry are given in No. 29. This is a fruit which might be grown in large quantities in the Red Hills district. Experiments are being made with several varieties sent from Kew.

Tea.—It has been ascertained that tea of good quality grows rapidly in the island. The only drawback is the want of abundance of cheap labour. The plant might, however, be grown where there is a fair supply of labour, and manufactured for home consumption. Tea plants will be supplied to those who apply for them.

Tobacco, Cigars.—The export of cigars has increased considerably, and it is understood that it is capable of much greater extension, if the cigars were pushed by merchants in Europe.

The amount of unmanufactured tobacco exported is very small, being only 990 lbs. of the value of £34 15s. 0d. during this year.

Vegetables.—Articles giving the results of growing varieties of English peas, appear in Nos. 23, 24, 25, 29. The experiments are still being carried on. There would be a ready demand in Kingston for a very large quantity of this vegetable.

Onions (see No. 24) do well in certain parts of the island.

The following are the tables showing the area under cultivation in each of the last ten years :—

Year.	Cocoanuts.	Bananas.	Cane.	Coffee.	Ginger.	Arrowroot.	Corn.	Ground Nuts.	Cotton.	Tobacco.	Cacao.
1882	-	-	40,045	22,842	180	10	952	1	1	359	50
1883	-	-	42,107	21,182	102	10	838	3	-	227	170
1884	-	-	42,518	20,731	171	13	857	6	1	62	282
1885	-	-	40,515	19,045	148	9	925	3	1	86	415
1886	-	-	37,689	17,566	89	5	743	...	25	55	754
1887	-	-	35,308	17,462	78	12	721	7	-	113	776
1888	-	-	33,516	20,075	218	10	622	-	-	167	935
1889	-	-	32,515	19,825	227	10	754	3	2	234	961
1890	-	-	32,486	21,376	206	10	649	6	1	258	1,280
1891	-	7,816	32,487	22,475	228	10	581	10	-	291	1,231

Year.	Vegetables.	Ground Provisions	Guinea Grass.	Common Pasture.	Common Pasture and Pimento.	Pimento.	Total number of acres under cultivation and care.
1882	530	74,630	124,778	289,060	47,975	1,375	602,738
1883	30	74,034	121,331	281,720	48,664	1,974	595,387
1884	156	72,064	122,957	278,301	51,931	2,328	592,405
1885	138	81,204	123,779	290,601	43,340	995	605,704
1886	132	72,505	121,114	302,000	47,025	736	600,448
1887	65	73,785	121,689	299,533	45,397	2,731	598,173
1888	51	79,282	122,197	313,137	44,539	1,455	616,594
1889	37	79,792	122,377	310,517	45,812	1,795	614,901
1890	64	84,037	122,355	309,401	55,672	2,364	628,035
1891	83	85,942	124,536	325,787	45,332	707	640,249

ACREAGE UNDER CULTIVATION, 1890-91.

Parish.	Cocoanuts.	Bananas.	Cane.	Coffee.	Ginger.	Arrowroot.	Corn.	Ground Nuts.	Tobacco.	Cacao.	Vegetables.	Ground Provi- sions.	Guinea Grass.	Common Pas- ture and Pi- mento.	Total number of acres under cultivation and care.
Kingston	340	15	3	29	214	601
St. Andrew	22	525	1,302	3,831	.	2	106	10	214	111	30	6,036	3,286	11,673	27,148
St. Thomas	1,629	757	2,644	2,363	.	.	3	.	1	135	.	5,707	1,770	17,911	32,920
Portland	2,143	1,829	172	504	.	2	2	.	2	112	4	5,307	725	16,264	27,065
St. Mary	2,112	4,875	797	708	10	.	9	.	3	651	20	5,683	4,459	30,956	50,283
St. Ann	293	656	1,747	1,679	85	.	16	.	2	5	2	8,601	25,012	65,369	103,457
Trelawny	163	78	5,413	255	11	.	3	.	1	8	11	3,567	16,109	27,824	53,428
St. James	268	150	3,658	107	27	.	.	.	4	4	.	3,367	7,516	19,591	34,630
Hanover	380	290	2,080	27	4,899	7,365	26,910	41,892
Westmoreland	31	.	5,516	196	7	2	4,946	10,131	43,193	64,022
St. Elizabeth	10	8	451	1,401	1	.	366	.	2	6	.	6,423	18,846	30,910	58,424
Manchester	.	188	105	6,970	75	.	9	.	1	.	1	8,292	8,744	27,685	52,080
Clarendon	361	807	5,492	2,967	10	4	18	.	4	2	.	10,830	6,001	23,008	48,944
St. Catherine	76	356	8,169	1,468	2	.	49	.	57	202	.	12,220	14,602	80,818	63,019
Total	7,816	9,959	32,486	22,476	228	10	581	10	291	1,231	88	85,841	124,586	372,826	657,924

CLASSIFICATION OF HOLDINGS OF LAND IN THE THIRTEEN AGRICULTURAL PARISHES OF THE ISLAND FROM 1ST AUGUST, 1890, TO 31ST JULY, 1891, COMPILED FROM ENQUIRIES UNDER LAW 17 OF 1890.

Parish.	NUMBERS OF HOLDINGS.											Total.
	Not exceeding 5 acres.	Not exceeding 10 acres.	Not exceeding 20 acres.	Not exceeding 50 acres.	Not exceeding 100 acres.	Not exceeding 200 acres.	Not exceeding 500 acres.	Not exceeding 800 acres.	Not exceeding 1,000 acres.	Not exceeding 1,500 acres.	Exceeding 1,500 acres.	
St. Andrew	6,295	576	279	159	72	56	52	20	5	16	2	7,552
St. Thomas	9,055	295	150	75	32	26	41	24	17	18	16	9,749
Portland	7,468	393	289	157	69	44	67	21	14	17	7	8,536
St. Mary	5,327	595	286	168	66	29	37	20	14	17	26	6,585
St. Ann	9,518	913	539	360	90	70	86	36	10	21	26	11,669
Trelawny	4,600	187	101	71	36	22	30	16	12	16	29	5,120
St. James	4,573	235	151	88	37	23	34	23	10	19	10	5,202
Hanover	5,939	318	142	84	31	21	26	17	8	11	17	6,613
Westmoreland	8,496	613	335	214	60	50	27	16	10	16	36	9,872
St. Elizabeth	5,951	1,377	890	495	118	68	62	22	6	9	27	9,025
Manchester	7,844	1,104	498	296	73	63	57	30	13	14	8	9,990
Clarendon	10,401	914	517	259	96	41	55	26	16	21	35	12,981
St. Catherine	10,456	1,083	541	268	99	50	69	22	13	13	26	12,670
Total	95,942	8,603	4,718	2,694	379	563	643	262	148	208	265	114,944

SUGAR ESTATES IN CULTIVATION IN JAMAICA IN THE YEAR 1890-91.

Name of Estate.	Owner.	Attorney of Owner.	Extent in Acres.		Description of Mill, whether wind, water, steam or cattle.	Process of Manufacture, whether by Vacuum Pan, Centrifugal Apparatus, &c.	Crop in 1891.	
			Cane in Cultivation.	Grass, Wood and Ruinate.			Hds. Sugar.	Pns. Sugar.
ST. ANDREW.								
Mona	Louis Verley	A. J. Pine	300	1,872	Water	Centrifugal	170	130
ST. THOMAS.								
Amity Hall	Jamaica Co.	...	90	941	Water	Common Process	202	166
Duckenfield	E. H. T. Hawkins	R. Evans	246	1,755	Steam & Water	"	176	261
Pitts Garden River	Boston Fruit Co.	...	30	1,349	"	"	31	48
Golden Grove	Boston Fruit Co.	...	96	2,198	"	"	77	78
Lysons	Charles Levy	Charles H. Levy	140	3,049	Steam	" and Centrifugal	98	99
Serge Island	Charles Levy	"	370	1,251	Water	"	376	237
Coley	Charles Levy	"	180	775	"	"	176	85
Hall Head	J. H. McDowell	E. J. Sadler	160	2,463	"	"	94	48
Blue Mountain	Sir Wm. Fitzherbert	W. S. Richards	173	883	"	"	91	46
Belvidere	Heirs Count Freeman	E. J. Sadler	185	2,060	"	"	128	71
Norris	W. S. Richards	...	104	1,287	" & Steam	"	90	60
Albion	J. Griffin	...	240	4,176	"	Vacuum Pan & "	120	92
ST. MARY.								
New Ramble	F. H. Barker	...	200	1,210	Steam	Wetzel Pan, Centrifugal, &c.	170	146
Orange Hill	Hon. J. Pringle	J. G. Cohen	186	850	"	"	148	23
Gray's Inn	T. Elmalle	Henry Braham	403	1,546	"	"	190	150
Dover	Supersaunough	...	80	1,280	"	"	89	26

* ST. ANA.										
Drax Hall	Henry Sewell	Joseph Shearer	305	1,133	Water & Steam	Helical & Aspinal Pans	154			
Seville	Webb & Harris	"	177	2,496	"	"	46			
Liandoverly	Heirs of White	E. J. Sadler	800	2,572	"	Open Battery of Boilers, &c.	287			
Richmond	Bernal Family	"	911	1,352	"	"	293			
Orange Valley	H. J. Blagrove	Richard Todd	115	3,285	Steam	Wetzel Pan & Centrifugal	75			
Bengal	Alex. Hopwood	Alex. Hopwood	130	1,282	Water	"	100			
Greenock	John W. Anderson	Wm. Cover	140	923	Steam	Ranger cured	130			
Cave Valley	Henry Sewell	Joseph Shearer	180	900	Water	Helical & Aspinal Pans	100			
							150			
TEELAWRY.										
Arcadia	Henry Sewell	Joseph Shearer	264	1,197	Steam	Common Process & Centrifugal	99			
Bryan Castle	Dr. A. V. Proctor	J. Sime	190	1,212	"	"	48			
Brampton Bryan	Dr. A. V. Proctor	"	154	1,181	"	"	61			
Bracco	C. H. Gordon	Joseph Shearer	221	1,892	"	"	50			
Cambridge	Elizabeth Thomson	H. T. Hawkins	185	787	"	and Aspinal	81			
Chester	Thos. Phillpotts	"	115	953	"	"	89			
Dundee	Hon. W. Kerr & Mrs. D. Kerr	Hon. W. Kerr	187	868	"	and Centrifugal	43			
Kington	L. C. Shirley	"	209	861	"	"	94			
Fontabelle	C. H. Stewart	J. Sime	150	1,354	Water	"	100			
Freemans Hall	S. Whiting & Bros.	"	3	66	"	"	69			
Georgia	C. T. Gordon	J. Sime	284	833	"	Nil	...			
Green Park	Heirs of Atherton	J. Sime	340	883	Steam	Helical and Aspinal Pans	115			
Gales Valley	Ed. M. Gale	Geo. Robertson	167	1,726	"	Common Process	120			
Golden Grove	Miss A. M. Jarrett	Hon. W. Kerr	160	2,244	"	"	138			
Good Hope	Heirs of F. R. Coy	J. H. Bruch	120	1,490	Steam & Water	"	72			
Hyde Hall	L. C. Shirley	"	308	1,651	Water	"	64			
Hyde	Trustees, Hy. Sewell	Jos. Shearer	250	1,434	Steam	and Centrifugal	109			
Harmony Hall	G. P. Dewar	"	150	3,578	"	"	148			
Kent	Miss A. M. Jarrett	Hon. W. Kerr	250	956	"	Common Process	101			
Lottery	Henry Sewell	Jos. Shearer	74	984	"	Centrifugal	63			
Long Pond	J. B. Sheriff	G. Robertson & J. Sime	250	2,173	"	"	83			
Lancaster	C. E. W. Gordon	"	190	2,157	"	"	74			
Oxford	C. M. Barrett	I. Shearer	211	872	"	and Aspinal	115			
Orange Valley	W. L. & H. J. Kerr	H. T. Hoskins	186	800	"	Common Process	95			
Swanswick	G. R. Clarke	Hon. W. Kerr	235	2,284	"	and Wetzal Pan	81			
Stiefeld	Trustee, H. Sewell	H. T. Hoskins	250	2,246	"	and Centrifugal	118			
Tilston	Miss A. M. Jarrett	Hon. W. Kerr	130	893	"	"	64			
Vale Royal	Henry Sewell	Jos. Shearer	182	1,838	Steam	"	105			
			264	1,045	"	"	150			

* The Crops given are for 1892.

SUGAR ESTATES IN CULTIVATION IN THE YEAR 1890-91.

Name of Estate.	Owner.	Attorney of Owner.	Extent in Acres.		Description of Mill, whether wind, water, steam or cattle.	Process of Manufacture, whether by Vacuum Pan, Centrifugal Apparatus, &c.	Crop in 1891.	
			Cane-plantations in C/El.	Grass, Wood-land and Ruinate.			Hds. Sugar.	Pms. Rum.
* ST. JAMES.								
Eden	J. W. Parkin	...	80	814	Steam	Ordinary open Battery	80	68
Providence	Messrs. Broadwood	Hon. W. Kerr	160	916	"	Steam and Wetzel Pan	128	88
Ironshore	Irving & Martin	G. Robertson	180	972	"	Wetzel Pan	128	131
Spring	J. E. Kerr	H. & W. Kerr	170	867	"	Ordinary open Battery	102	75
Tryall	E. Turnbull	J. H. Parkin	100	977	Steam & Water.	"	82	65
Running Gut	R. Ferguson	G. Robertson	164	618	"	" and Centrifugal	59	97
Rose Hill	Geo. Robertson	...	160	1,213	Water	Ordinary open Battery	106	90
Cinnamon Hill	Geo. Robertson	...	186	1,305	"	"	109	106
Success	E. Turnbull (Lessee)	...	70	706	Cattle	"	8	28
Balfield	A. C. Houchen (Lessee)	...	160	1,185	"	" and Centrifugal	96	83
Hampden	D. Kelly	L. Booth	151	1,294	Steam	"	117	79
Lima	J. Sims	...	140	2,432	"	"	94	88
Content	W. Sterling	Geo. Robertson	165	1,961	"	"	98	78
Leogan	R. S. Goodrich	J. H. Parkin	50	582	"	Ordinary open Battery	..	31
Windsor Lodge	D. Mills	...	60	1,690	Mules	"	84	42
Guilborno'	Hon. J. W. Kerr	...	92	494	Steam & Water.	"	60	52
Latum	J. C. Farquharson	...	100	1,540	"	" and Wetzel Pan	180	73
Irwin	J. K. Fisher	...	166	1,447	"	" and Centrifugal	20	18
Friendship	C. C. Plunkett	...	50	588	"	Ordinary open Battery	108	57
Retirement	D. Mills	...	88	1,439	Water	"	200	185
Fairfield	J. W. Parkin (Lessee)	J. H. Parkin	210	940	"	"	88	70
Catherine Mount	J. W. Parkin	J. H. Parkin	260	780	Steam & Water.	" and Centrifugal	280	158
Catherine Hall	Miss Jarrett	Hon. W. Kerr	90	1,154	Steam	" and Wetzel Pan	80	45
Wiltshire	H. Blair	...	179	1,034	"	"	79	111
Anchovy	J. W. Parkin	J. H. Parkin	86	1,169	Water	Ordinary open Battery	70	69
Haselymph	D. Trench	...						

Plantation Name	Owner	30	304	Wind & Cattle	Old Process	20
HANOYER.						
Barbican	Fred. Tupper	130	1,772	Steam	"	183
Copse	Heirs of K. Hind	91	623	"	"	41
Chester Castle	A. E. Cooke	78	963	"	"	66
Flint River	Heirs of K. Hind	196	2,278	"	" and Wetzal Pan	164
Golden Grove	DeB. S. Heaven	120	1,430	Water	"	70
Georgia	H. Davis & Son	100	808	Steam	Old Process	136
Houghton Hall	Hawthorn & Watson	170	1,086	"	Wetzal Pan and Centrifugal	157
Kew	F. J. C. Curtis	45	661	"	"	40
Mosquito Cove	L. Santleben & Sons	131	293	"	"	188
Orange Cove	Jacob Jackson	111	477	"	"	65
Phenix	Wm. Farquharson	205	1,411	"	" and Wetzal Pan	189
Prospect	Hawthorn, Shedden & Co.	150	1,189	"	Old Process	128
Round Hill	G. F. Lawrence	110	359	"	"	73
Biley	H. Davis & Son	175	1,263	"	"	225
Spring Valley	Hawthorn, Shedden & Co.	200	1,913	Water	Wetzal Pan	168
Tryall	J. W. Parkin	"	"	190
WESTMORELAND.						
Albany	Anthony Charley	140	673	Steam	Centrifugal	156
Belleisle	Heirs of Wm. Vickers	340	2,362	Steam & Water	Vacuum Pan	241
Blue Castle	Eustace Greig	635	1,450	Steam	Centrifugal	165
Blackheath	E. J. Sadler	280	2,303	Water	"	280
Carawina	Edward Sadler	210	2,338	Steam & Water	"	84
Cornwall	Col. Lushington	174	2,878	Water	"	240
Charlottenburg	Anthony Charley	129	1,413	Steam	"	164
Friendship	C. W. Eves & Co. & E. J. Sadler	200	1,364	Water	"	203
Frome	Heirs of Wm. Vickers	210	605	"	"	208
Fort William	Heirs of Admiral Hay	200	2,338	"	"	216
Fontabelle	Hugh A. Vickers	300	1,010	"	"	282
George's Plain	Miss Adelaide Watt	225	2,740	Steam & Water	"	282
Grandvale	David King	291	2,867	Steam	"	281
Glasgow	Mrs. Helen Whitelocke	226	639	"	"	230
Masamure	Anthony Charley	470	1,143	"	"	163
Mount Eagle	Mrs. Richard Burgess	260	3,820	"	"	356
Mint	Mrs. A. H. Sinclair	200	2,168	"	"	250
Meysersfield	Dr. W. J. Calder	100	3,202	"	"	300
Mesopotamia	Eustace Greig	260	2,388	Water	"	40
New Hope	Alexander Stewart	200	1,765	Steam	"	279
Retrievie	"	200	3,132	"	"	243
						280

* The Crops given are for 1892.

SUGAR ESTATES IN CULTIVATION IN JAMAICA IN THE YEAR 1890-91.

Name of Estate.	Owner.	Attorney of Owner.	Extent in Acres.		Description of Mill, whether wind, water, steam or cattle.	Process of Manufacture, whether by Vacuum Pan, Centrifugal Apparatus, &c.	Crop in 1891.	
			Cases in C. Division.	Grass, Wood, and other land used.			Hds. Sugar.	Phn. Bags.
WESTMORELAND, <i>continued.</i>								
Retreat	W. H. & J. Farquharson	...	260	2,294	Steam	Centrifugal	280	186
Roaring River	Helms of Admiral Hay	E. J. Sadler	140	948	Water	Ranger-Cured	121	110
Shrewsbury	Lady S. Seymour	"	265	3,089	"	Centrifugal	280	258
ST. ELIZABETH.								
Appleton	Wm. Hill	...	56	5,292	Water	Ordinary Process	...	150
Bogue	Foster & Co.	C. W. Treleven	65	6,525	"	"	5	28
Elim	J. M. Farquharson	...	54	4,695	"	"	80	120
Holland	Allport & Oulder	...	71	4,310	"	Centrifugal and Wetzel Pan	20	250
Island	W. H. Coke	...	15	1,436	"	Ordinary Process	...	25
Y.S.	P. J. Browne	...	120	5,148	"	"	100	60
CLARENDON.								
Amity Hall	J. W. Mitchell	Arthur James	900	363	Steam	Centrifugal	400	400
Bog	Alfred Pawsey	Quintin Logan	500	3,183	"	Crop taken off at Money Munk	630	494
Carlisle	Col. C. J. Ward	Isaac Fox	175	725	"	Centrifugal	...	200
Caswall Hill	Killott & Murray	...	300	1,758	"	"	118	78
Denbigh	M. E. Muirhead (Lessee)	G. W. Muirhead	150	7,098	"	Common Process	123	248
Danks-Savoy	Hon. Robt. Craig	...	166	1,864	"	Crop taken off at Money Munk	110	180
Gibbons	J. McGregor (Lessee)	Isaac Fox	120	514	"	"	...	70
Greenwich	Col. C. J. Ward	...	196	943	"	"	120	...
Halse Hall	Col. C. J. Ward	Quintin Logan	121	2,319	"	"	610	680
Hillside-Raymonds	Leyden, Bros.	Isaac Fox	800	2,729	"	"	900	900
Money Munk	Col. C. J. Ward	Quintin Logan	376	1,771	"	"	...	370
Morelands	J. H. Mitchell	...	400	2,883	"	Common Process	460	...

Parnassus	Wm. Jump (Lessee)	...	309	2,688	Steam	Centrifugal	320	217		
Perrins	Sir Wm. Fitzherbert	G. M. Fitzherbert	160	1,086	"	Common Process	246	120		
Pusey Hall	D. B. Callaghan	E. C. Elliott	244	1,861	"	"	270	176		
Rock River	John Scully	...	51	1,897	"	"	50	60		
Suttons-Ochesterfield	Mixon & Hart	...	160	1,048	"	"	212	188		
Sevens	Juan Grinan	...	240	3,168	"	" and Centrifugal	408	287		
St. Jago	J. H. Mitchell	Quintin Logan	390	6,270	"	"	170	196		
* ST. CATHERINE.										
Bushy Park	Louis Verley	H. T. Ronaldson	450	3,818	Steam	Vacuum Pan and Centrifugal	670	383		
Caymanas	A. Crum-Ewing	Thomas Kemp	738	5,326	"	Centrifugal	1,091	322		
Cherry Garden	Lavinia Robinson	W. S. Richards	204	1,037	"	Common Process	193	201		
Dove Hall	Jam. Fruit & Vegetable Co.	T. Kemp	103	2,130 ⁴	"	Centrifugal	224	200		
Lodge	T. M. Martin	C. G. Lord	150	836	"	Common Process	280	181		
Lloyds	Hon. G. Stibel	H. T. Ronaldson	139	3,309	"	"	...	183		
Rose Hall	D. Campbell	D. Campbell	68	1,001	Cattle	"	110	140		
Spring Vale	J. H. McDowell, Estate of	J. R. Scarlett	173	2,236	Steam & Water	"	...	310		
Tulloch	John H. McPhail	J. H. McPhail	118	1,690 ⁴	"	"	...	33		
Treadways	Col. W. G. Dawkins	W. Gyles	40	1,145	Cattle	"	...	364		
Worthy Park	Talbot and Carpenter	J. R. Scarlett	428	5,773	Steam & Water	Centrifugal and Aspinal Pans	293	166		
Watfield	J. H. McDowell, Estate of	J. R. Scarlett	310	1,676	"	"	131			

* The Crops given are for 1892.

COFFEE CULTIVATION IN JAMAICA IN 1891-92.
(The Coffee Estates having 50 acres or more are particularised.)

Name of Estate.	Owner.	Attorney of Owner.	Extent in Acres.	
			Coffee in Cultivation.	Grass, Woodland and Ruinate.
ST. ANDREW.				
Bellevue	A. H. Pinnock	...	50	334
Charlottenburg & Union Hill	John Casserley	...	75	331
Clifton Mount	A. R. Hamilton	John McLean	90	563
Cold Spring	John McLean	...	50	427
Caledonia and Prospect	Rev. J. S. Roberts	...	60	534
Clydesdale	M. E. M'Laverty	...	100	663
Flamstead	T. M. Martin	Peter Robinson	60	160
Green Valley	G. Henderson	G. Graham	90	1,096
Middleton	Heirs of Duke of Buckingham	Chas. Levy & Co.	140	1,030
Mt. Lebanon	Olive Chisholm	J. A. Stephens	61	352
Newton	H. M. Cobbold	C. L. McLaverty	70	260
Pleasant Hill	Geo. Henderson	G. Graham	100	954
Silver Hill	A. R. Hamilton	John McLean	60	1,189
Properties with cultivation of less than 50 acres	and small settlers		2,549	...
ST. THOMAS.				
Arntully	W. A. Sabonidiers	...	120	1,374
Moy Hall	Capt. G. G. Taylor	...	253	1,037
Ben Lamond & Newfield	G. B. Massey	...	50	1,325
Sherwood Forest	John Davidson	...	180	497
Radnor	J. A. Stephens	...	200	787
Middleton	G. B. Massey	...	50	70
Whitfield Hall	DeB. S. Heaven	...	130	250
Farm Hill	B. S. Gossett	...	60	852
Properties with cultivation of less than 50 acres	and small settlers		1,047	...
PORTLAND.				
Portland Gap	B. S. Gossett	...	50	830
Properties with cultivation of less than 50 acres	and small settlers		500	...
ST. MARY.				
Properties with cultivation of less than 50 acres	and small settlers		690	...
ST. ANN.				
Properties with cultivation of less than 50 acres	and small settlers		1,418	...
TRELAWNY.				
Properties with cultivation of less than 50 acres	and small settlers		236	...
ST. JAMES.				
Properties with cultivation of less than 50 acres	and small settlers		109	...
HANOVER.				
Properties with cultivation of less than 50 acres	and small settlers		30	...
WESTMORELAND.				
Properties with cultivation of less than 50 acres	and small settlers		255	...
ST. ELIZABETH.				
Properties with cultivation of less than 50 acres	and small settlers		1,357	...
MANCHESTER.				
Brokenhurst	W. W. Wynne,	...	283	660
Lomax	J. W. Leyden (est. of)	C. J. Georges	120	1,624
Perrins	Sir Wm. Fitzherbert	C. J. Georges	200	400
Senior's & Campbell Castle	Wm. Hungerford	...	110	165
Soho	R. B. Braham	...	159	148
Virginia	George Nash	...	60	232
Properties with cultivation of less than 50 acres	and small settlers		5,386	...
CLARENDON.				
Glendale	Quintin Logan	...	80	1,063
Mt. Industry	Jas. L. Hibbert	...	80	931
Properties with cultivation of less than 50 acres	and small settlers		2,796	...
ST. CATHERINE.				
Properties with cultivation of less than 50 acres	and small settlers		1,501	...

CATTLE TRESPASS.

THIS matter is regulated by Law 13 of 1888, as amended by Law 14 of 1892, the provisions of which are briefly these: It is the duty of the proprietor of stock (including horsekind, cattle, sheep, pigs, goats and poultry) to take proper and effective measures to prevent such stock from trespassing on the land of other persons and he is responsible in damages in respect of any injury done by such stock trespassing on the land of other persons provided that within 48 hours of the discovery of such injury the party aggrieved gives notice of the nature thereof to the proprietor or person in charge of the stock, and allows him and his valuers free ingress to the land. No person in occupation of any land abutting on a public road is entitled to recover any damages for trespass by stock being lawfully driven on such road, under proper care and control, unless the land is secured by a fence sufficient to keep out ordinary stock of the class of animal committing the trespass. If in any action under this law the owner of the stock proves that his land is enclosed by good and sufficient fences and that he has adopted all reasonable and proper precautions for the confinement of his stock and that they have nevertheless, through some accident beyond his control and which he could not reasonably have provided against, escaped from his land the party complaining will not be entitled to recover any sum unless he can show that he had fenced his land with a fence sufficient to keep out ordinary tame cattle and horsekind.

Any person who wilfully opens or leaves open any gate, or breaks down or injures any fence or other contrivance provided for the purpose of confining any stock, with intent to allow such stock to trespass off the land on which the same is confined, is liable, on conviction in a Resident Magistrate's Court, to imprisonment with or without hard labour for a period not exceeding twelve calendar months.

POUNDS.

THE Act 15 Vic., chapter II., sections 2 to 5, provide for the raising of a tax by the Justices and Vestry of each parish for the purpose of erecting Pounds, for the raising of an annual tax for their maintenance, and for the appointment by the Justices and Vestry of a fit and proper person to be the keeper of each Pound.

The Justices and Vestry were succeeded by the Municipal Boards and these in their turn by the Parochial Boards who now perform the duties and possess the powers conferred by the Law quoted on the Justices and Vestry. The Pounds in each Parish are accordingly now under the control of the Parochial Board of each Parish.

Section 6 of the Act enacts that "the owner or occupier, or his agent, of any plantation, pen, or other premises, who shall find any cattle, horses, mules, asses or sheep trespassing upon any land in his possession, may, if he thinks proper, take and convey, or cause to be taken and conveyed, to the nearest Pound the stock so found trespassing; and the Keeper of the Pound shall receive such stock and pay to the party bringing the same the sum or sums of money stated below, as a remuneration for his trouble."

The same section provides against persons, in cases in which more than one head of stock is taken up for the purpose of being impounded, taking them one at a time to the Pound, in order to increase the fee. By section 7 it is enacted that no person when taking any stock to the Pound shall ride or suffer them to be ridden, and that the stock shall not be ill-treated or injured. Section 8 insists that persons taking up stock shall send them to the Pound within 24 hours of their being so taken up except in cases where Sunday intervenes.

Other sections of the Law provide for the proper discharge of his duties by the Poundkeeper including the keeping of the Pound book, the arrangements for the feeding of stock while in the Pound, the separation from other animals of entire horses, mules, asses, &c., the publication in the Official Gazette of the list of strays, the sale of unclaimed stock, and the rendering of accounts and returns to the Board.

No stock suffering from infectious disease may be received into any Pound, and in any case in which an animal becomes diseased after it is received into the Pound,

the Law gives a Justice of the Peace the power to order in writing, that it shall be destroyed, and the carcass buried or burnt.

The returns required of the Poundkeeper are very cumbersome, and in this and in some other respects an amendment of the Law is under consideration.

The following are the rates payable by the Poundkeeper to a person bringing stock to be impounded (sec. 6.) :—

For every cow, calf, bull, heifer, steer, horse, mare, gelding, oolt, mule or ass, if brought in singly	s. d.
	1 6
For every stray as above, if three be brought in together, at the rate each of	1 0
For any number above three, if brought in together, at the rate each of	0 6
For five or a less number of sheep	1 6
For every sheep above five	0 3

The following are the rates for poundage (sec. 10) :—

For every head of horned cattle, for every horse, mare, gelding or mule	3 0
For every ass	2 0
For every sheep	1 0

The following are the rates for daily feed and care (sec. 10) :—

For every horse, mare, gelding or mule	1 6
For every head of horned stock and for every ass	1 0
For every sheep	0 6

A Bill to amend and simplify the present Pound Law introduced during the Session of 1892, but was withdrawn to enable the Government to consult the several Parochial Boards in regard to its provisions.

NOTE.—For Pounds and Poundkeepers see Parochial Officers, pages 398 to 408.

DIVIDING FENCES LAW.

PREVIOUS to 1888, the laws on the subject of Dividing Fences were 15 Vic. c. 22 and Section 24 of 15 Vic. c. 11.

Law 14 of 1888 placed the matter on a more satisfactory basis. Section 3 of the Law enacts that "every occupier of land shall, as between himself and the occupier of the adjoining land be liable to bear one half of the expense of erecting and maintaining a sufficient dividing fence to separate their respective holdings," while Section 5 provides for giving notice by the one occupier to the adjoining one, for construction or repairs of the fences, and enables the former to have the work done if his neighbour refuses, and recover half the cost of the work so done.

Section 10 enacts with certain provisos that "where the occupier of land is not the owner thereof, and is not as between himself and the owner bound by the terms of his tenancy to bear the expenses of erecting or repairing the fence dividing such land from the adjoining land, he shall, on being obliged to defray any such expense under the provisions of this Law, be entitled to recover the same from his landlord as money paid at his request, or to deduct the same from his rent as the same falls due."

PART XII.

STEAM COMMUNICATION.

As an introduction to the tonnage, itinerary and other particulars respecting the steamships now trading with the Port of Kingston we may briefly note the progress that has been made in regard to steam communication with this island.

In April, 1842, the Royal Mail Company began their contract with the British Government for carrying the West India Mail, of which they enjoyed a monopoly of twenty years, it may be said without competition; they were followed ten years later by the Mexican Line of Steamers which were subsequently withdrawn for want of support.

In 1860 Holt's Line of Steamers began trading from Liverpool to Jamaica and the Colombian Ports. Five years later the West India and Pacific Steamship Company bought their interests and have since maintained regular communication with Jamaica.

The French Line (Compagnie Générale Transatlantique) began in 1865, bringing Jamaica into direct communication with France, Cuba and the French Antilles; but it has recently ceased its connection with the island.

In August, 1872, the Atlas Steamship Company, under contract with this Government, despatched their first steamer to New York. Although the contract with the Government has ceased by mutual consent, the Company have continued to trade with Jamaica, and the trade has so largely increased that the Company have had to supply additional and larger vessels to meet the requirements of the increased traffic.

In 1880 the Cunard Line began a service between the Ports of Kingston, Bermuda and Halifax, opening a new market for our produce. Large shipments of sugar have been made to Canada by these steamers.

In the same year the White Line of Steamers to and from London began to trade with Jamaica, followed by the London Line. In the early part of 1881 the Anderson Line was added. These lines have since been amalgamated and they now trade under the name of "The Caribbean Company." The steamers of this line follow in quick succession during the shipping season and offer great facilities to shippers at moderate rates of freight. They go from Kingston to the principal out-ports and such other ports as offer inducements. Owing to the undefined movements of the steamers they cannot be relied on as passenger vessels. Previous to this amalgamation "The London Line" ran between Kingston, Belize and London: this trade has since been transferred to a new line known as "The London and Belize Line," which now calls at Nassau instead of Kingston.

Communication with Belize is kept up by the steamers of the Honduras and Central American Line, which arrive here from New York *en route* to Belize and Central America every third Tuesday.

The Glasgow Line of Steamers began trading with the Port of Kingston in February, 1882, their first steamer, the Ariel, arriving on the 26th of that month. There is also the Clyde Line, which is a continuation of the old established line of Sailing Ships of Stirling and Co., and William Wilkie and Co. These two lines have now been amalgamated, and under the style of the Clyde Line. A steamer is despatched monthly from Glasgow, loading homewards for London and Glasgow as may be arranged with shippers.

In 1888 Messrs. Pickford and Black's West India Steamship Line, was

started which runs the Steamer "Alpha" between Halifax, Bermuda, Turks Island and Kingston. This steamer performs a monthly mail service for which a small subsidy is paid from the Island Treasury.

In addition to the regular lines there is a large fleet of swift and powerful steamers engaged in the fruit trade, most of which carry mails and thus afford almost daily postal communication with other countries. Most of these steamers have good accommodation for passengers which they take at rates varying from 30 to 45 dollars.

Besides these lines of steamers which connect Jamaica with the outer world there is a coasting steamer which makes weekly trips around the island conveying passengers and cargo. A subsidy of £1,800 a year is paid by the Government for this service.

ROYAL MAIL STEAM PACKET COMPANY.

INCORPORATED BY ROYAL CHARTER 26TH SEPTEMBER, 1839.

Head Office;—18 Moorgate St., London

Branch Offices in England.—29 Cockspur St., London; Canute Road, Southampton; 9 Albert Square, Manchester.

Chairman—Eden Colville, Esqre.

Manager—Vice-Admiral A. J. Chatfield, C. B.

Superintendent in Jamaica—J. Lockwood Wingate, Esqre., 8 Duke Street Kingston.

THE COMPANY'S WEST INDIA FLEET.

Atrato	5,140 tons	} Transatlantic Mail service	Derwent	2,402 tons	} Cargo service London to West India.
Orinoco	4,434 "		Avon	2,225 "	
Don	4,028 "		Essequibo	1,831 "	
Para	4,028 "		Larne	1,670 "	
Medway	3,669 "		Tyne	615 "	
			Taw	254 "	} Local Island services in West India.
Eden	2,145 "	} Intercolonial Mail service.	Teas	254 "	
Esk	2,145 "		Wear	254 "	
Des	1,864 "		Waltham	87 "	
			Exe	61 "	

Under the Mail Contract with the Imperial Government the Transatlantic Mail Steamers of the Royal Mail Steam Packet Company are despatched from Southampton to the West Indies every alternate Wednesday, going direct to Barbados, whence branch steamers proceed as under:—

One every two weeks from Barbados to Demerara direct.

One every two weeks from Barbados to St. Vincent, Grenada, Trinidad and Tobago. Extending the voyage to La Guayra once in four weeks.

One every two weeks from Barbados to St. Lucia, Martinique, Dominica, Guadeloupe, Montserrat, Antigua, Nevis, St. Kitts and St. Thomas.

The Transatlantic Mail Steamers proceed from Barbados to Jacmel, Jamaica and Colon; going on thence, once in four weeks to Savanilla, and once in four weeks to Port Limon.

The homeward routes are the same as the outward, except that the Transatlantic Mail Steamers return to Plymouth, thence proceeding to Southampton (calling at Cherbourg when there are passengers for France).

The transatlantic steamers proceed from Barbados (where they are due on the second Monday after leaving Southampton) to Jamaica where they are due on the following Friday at 7 a.m. The homeward steamers leave Kingston on every alternate Tuesday at 2 p.m., and are due at Plymouth on every alternate Wednesday at 9 p.m.

The transatlantic steamers proceed from Jamaica to Colon at 4 p.m. on the Saturday after their arrival from Barbados. The return steamer is due at Kingston on the

Monday preceding the day fixed for the departure of the homeward steamer from Jamaica.

A cargo steamer leaves London on Wednesday every four weeks for the West Indies calling at Plymouth and proceeding thence direct to Barbados and subsequently to Trinidad, Grenada, St. Lucia, Jamaica, Savanilla, Carthagena, Colon, Limon, and Grey Town. Returning via Limon, Colon, Savanilla, Curaçoa, Porto Cabello, La Guayra, Trinidad, Grenada, St. Lucia and proceeding thence direct to Havre and London. The Itinerary homeward between Colon and Trinidad is subject to alteration, but the steamer always leaves St. Lucia finally and proceeds to France direct as stated above.

In addition to the above, there are local services between Antigua and adjacent Leeward Islands, also round the Islands of Grenada and St. Lucia.

Saloon fare between Kingston, Jamaica, and Southampton £25 and £35, according to position of cabin. Return Ticket available for twelve months £40 and £56. Second Class £20; Third Class (male only) £15. Children: one under 3 years free, 3 years and under 8 quarter fare, 8 years and under 12 half fare. School Tickets 12 years and under 17 for young gentlemen and ladies proceeding to or returning from school £20, special Return Ticket available for three months £32 10s. 0d. Servants (when accompanying their employers) £17 10s. 0d. Return Ticket, £26 10s. 0d.

Saloon fares between Kingston, Jamaica, and ports as under:—

Antigua, £12 10s.; Barbados, £8 10s.; Carthagena, £10 10s.; Colon, £5 5s.; Curaçao, £14 10s.; Demerara, £12 5s.; Dominica, £11 15s.; Grenada, £10 15s.; Grey Town, £10 10s.; Guadalupe, £12 10s.; Jacmel, £5 4s. 2d.; La Guayra, £15 5s.; Limon, £9 10s.; Martinique, £11 10s.; Montserrat, £12 10s.; Nevis, £12 10s.; Puerto Cabello, £15 15s.; Savanilla, £10 10s.; St. Kitts, £12 10s.; St. Lucia, £10 10s.; St. Thomas, £12 10s.; St. Vincent, £10 10s.; Tobago, £12 10s.; Trinidad, £11 10s.

By Cargo steamer:—Savanilla, £5; Carthagena, £6 10s.; Colon, £8 5s.; Limon, £11 7s. 6d.; Grey Town, £12 10s. Second Class three-fifths of saloon fare, deck fare one-fifth saloon fare. Deck fare to Colon by mail steamers £1 2s. 6d.

Return Tickets—(saloon only) a fare and half.

DISTANCES FROM PORT TO PORT TRAVERSED BY TRANSATLANTIC MAIL STEAMERS.

Southampton to Barbados	.	.	3,635 miles
Barbados to Jacmel	.	.	812 "
Jacmel to Kingston, Jamaica	.	.	255 "
Jamaica to Colon	.	.	550 "

WEST INDIA AND PACIFIC STEAMSHIP COMPANY (LIMITED).

Head Office, The Temple, Dale Street, Liverpool.
Samuel Wright, Esq., Manager and Secretary.
J. H. McDowell, Esq., Agent in Kingston.

COMPANY'S FLEET.

Andean	-	2,147 tons.	William Cliff	-	3,352 tons.
Australian	-	2,498 "	West Indian, new	-	2,704 "
Bernard Hall	-	2,678 "	Yucatan	-	2,816 "
Costa Rican	-	3,251 "	Louisianian, built	-	3,700 "
Darien	-	3,362 "	Cuban	-	3,620 "
Floridian	-	3,257 "	Mexican	"	3,620 "
Haytian	-	2,336 "	Nicaraguan	"	3,700 "
Jamaican	-	2,009 "	2 building	-	4,000 " each.
Texan	-	3,257 "			

The Company's steamers are despatched punctually from Liverpool on the following routes, unless prevented by any unforeseen occurrence:—

To Barbados, Trinidad, La Guayra, Puerto Cabello, Curaçoa, Savanilla, Carthagena, Colon, and New Orleans, sailing on *Saturdays*, and calling at Santa Martha at fixed dates.

To Colon direct (average time from Liverpool 20 days) thence to Vera Cruz, Tampico, Progreso and New Orleans, sailing every fourth Thursday, calling at Bordeaux to receive passengers and cargo.

To St. Thomas, Port-au-Prince, Kingston and New Orleans, once a month, every fourth Thursday; calling at Jacmel, Aux Cayes, and Jeremie, if inducement offers.

SALOON FARES TO THE ABOVE PORTS.

To Barbados, Trinidad, St. Thomas, Port-au-Prince and Kingston, £20; to La Guayra, Puerto Cabello, Curaçoa, Santa Martha and Savanilla, £22; to Cartagena and Colon, £22; to Progreso, Vera Cruz and Tampico, £25; to New Orleans, via St. Thomas and Kingston, £20; to New Orleans, via Mexico or Colon, £25; Saloon fare from Kingston to New Orleans (direct), £10; from Kingston to Port-au-Prince, £3; from New Orleans to Liverpool direct, £20.

A deposit of £5 is required to secure a berth, the balance to be paid before embarkation. A Stewardess carried.

THE CLYDE LINE.

Between Jamaica, London and Glasgow.

Despatched by Burrell & Son; Wallace, Wilkie & Co.; and Stirling, Auld & Co., once a month.

London Agents.—Park, McFadyen & Co., No. 25 Lime Street, and J. Hales Caird & Co., 5 Fenchurch Street. General Agent in Jamaica.—E. A. H. Haggart, Kingston.

SUB-AGENTS.

M. Sloan, Falmouth and Rio Bueno.
David Brown, Savanna-la-Mar.
W. C. Nash & Co., Black River.
A. Hart & Son, Montego Bay.
L. L. Fraser, St. Ann's Bay and Ocho Rios.
A. L. DaCosta, Port Maria.
Boston Fruit Co., Port Antonio.
J. H. Levy, Brown's Town and Dry Harbour.

H. T. Ronaldson, Salt River and Milk River
A. H. Browne & Bros., Lucea and Green Island
F. R. Stanford, Annotto Bay.
Boston Fruit Co., Port Morant.
D. Marshalleck & Co., Morant Bay.
E. G. Nixon, Carlisle Bay, Alley P.O.
S. A. Shaw, Alligator Pond.

ATLAS STEAMSHIP COMPANY.

The Steamers of this Company sail from New York to Kingston, Jamaica, three consecutive Saturdays in each month. From Kingston to New York every fortnight; once every four weeks for Port Limon, and every alternate Monday at 8 a.m. for Jeremie and Port-au-Prince, returning the same way, arriving at Kingston on the following Wednesday and connecting with main steamer leaving for New York on the Thursday after.

Cargo for the United Kingdom and the Continent is carried by this Company on through Bills of Lading.

Messrs. Forwood Brothers, Agents, London.

Messrs. Leech, Harrison & Forwood, Managers, Liverpool.

Messrs. Pim, Forwood & Co., General Agents, New York.

W. Peplow Forwood, General Agent, Jamaica.

COMPANY'S FLEET.

Adirondack	2,500 tons.	Athos	-	2,000 tons.	Adula	-	900 tons.
Alene	- 2,500	Alps	-	1,800	Claribel	-	1,200
Aivo	- 2,200	Andes	-	1,800			
Ailsa	- 2,000	Alvena	-	1,800	Arden	-	600

The "Adula," the new Coastal Contract Steamer, has been built specially for the Island Service. Her passenger accommodation is forward of the engines and is on the upper deck. Every attention has been paid to the comfort of passengers. She is fitted throughout with electric lights. Her average speed is eleven knots.

PASSENGERS' FARES.

To New York—		Through to Glasgow per State Line—	
Adults	£10 8 4	First Class aft berth	£18 15 0
Children under 12 years	5 4 2	“ “ forward berth	17 14 2
Servants	6 18 10	Return tickets aft berth	33 12 6
Return ticket for adults only	18 0 0	“ “ forward berth	31 10 10
Through to Liverpool—		Through to Havre, Bremen or Hamburg—	
Adults	27 1 8	Adults	31 0 0
Return ticket	48 5 0	Return ticket	56 5 0
		Children under 12 years half fare.	

One infant under 3 years—FREE. Servants, two-thirds cabin fare. Passages for servants are not issued for ports beyond New York. Return tickets available for 12 months.

Through tickets are available to proceed from New York by any of the following lines of steamship:—

- To Liverpool—By the Inman, White Star or Cunard Line.
- To Glasgow—By the State Line.
- To London—By the Wilson Line.
- To Havre—By the Compagnie Générale Transatlantique.
- To Bremen—By the North German Lloyd.
- To Hamburg—By the Hamburg and American Packet Company.

JAMAICA COASTWISE SERVICE.

THE Adula (Contract Steamer) leaves Kingston every alternate Tuesday at 7 a.m. on the Eastern route, and every alternate Tuesday on the Western route at 7 a.m.

The Coastal Steamer makes a direct connection with the Company's main line steamers from New York, and also with the Royal Mail Company's steamers from, and to Southampton.

The following are the ports called at, namely:—

Morant Bay	Port Maria	Montego Bay
Port Morant	St. Ann's Bay	Lucea
Port Antonio	Dry Harbour	Savanna-la-Mar
Annotto Bay	Falmouth	Black River
	Alligator Pond.	

PASSENGERS FARES FROM

EAST		OR TO KINGSTON	WEST.	
Cabin.	Deck.	Ports.	Cabin.	Deck.
£ s. d.	£ s. d.		£ s. d.	£ s. d.
4 10 0	0 16 0	Alligator Pond	0 10 0	0 4 0
4 0 0	0 15 0	Black River	0 17 6	0 5 0
3 10 0	0 14 0	Sav-la-Mar	1 5 0	0 6 0
3 0 0	0 13 0	Lucea	1 10 0	0 7 0
2 10 0	0 12 0	Montego Bay	1 15 0	0 8 0
2 5 0	0 11 0	Falmouth	2 0 0	0 9 0
2 0 0	0 10 0	Dry Harbour	2 0 0	0 10 0
1 15 0	0 9 0	St. Ann's Bay	2 10 0	0 11 0
1 10 0	0 8 0	Port Maria	2 15 0	0 12 0
1 5 0	0 7 0	Annotto Bay	3 0 0	0 13 0
1 2 6	0 6 0	Port Antonio	3 10 0	0 14 0
0 15 0	0 5 0	Port Morant	3 15 0	0 15 0
0 10 0	0 4 0	Morant Bay	4 0 0	0 16 0

ROUND TRIP—£5.

The above rates include everything except liquors. Cabin rates from port to port will remain as heretofore. 6/ for each port, which does not include Food or Berth.

Deck rates from port to port will be 4s. for the first port and 1s. additional for every port after.

COMPANY'S AGENTS IN JAMAICA.

Kingston, W. Peoplos Forwood.
 Morant Bay, D. Marshall & Co.
 Port Morant, Boston Fruit Co.
 Port Antonio, Jamaica Fruit Co.
 Annotto Bay, F. R. Stanford.
 Port Maria, J. E. Kerr & Co.
 St. Ann's Bay, Levy, Isaacs & Co.

Dry Harbour, J. H. Levy & Co.
 Falmouth, R. B. Nunes & Co.
 Montego Bay, A. Hart & Son.
 Luces, A. H. Browne & Broc.
 Savanna-la-Mar, Leyden & Co.
 Black River, C. G. Farquharson.
 Alligator Pond, S. A. Shaw.

PICKFORD AND BLACK'S WEST INDIA STEAMSHIP LINE.

BETWEEN HALIFAX, BERMUDA, TURKS ISLAND AND JAMAICA.

THE "Alpha," or another steamer, is appointed to sail on the following dates:—
 From Halifax the 15th, Bermuda the 20th, and Turks Island the 23rd of each month
 arriving at Kingston on or about the 25th.

Leaving Kingston on the return voyage on the 27th she calls at Turks Island on
 the 29th, and Bermuda on the 2nd of each month, arriving at Halifax on the 3rd.

From	To	First Cabin.		Second Cabin.	
		Single.	Return.	Single.	Return.
Bermuda	Halifax	£6 5 0	£10 10 0	£4 5 0	£7 5 0
"	Turks Island	5 5 0	9 5 0	3 5 0	5 5 0
"	Jamaica	7 5 0	12 10 0	5 5 0	9 5 0
Turks Island	Halifax	10 10 0	18 15 0	7 5 0	12 10 0
"	Jamaica	8 10 0	6 10 0	2 0 0	4 0 0
Jamaica	Halifax	12 10 0	20 15 0	8 10 0	14 10 0
"	Bermuda	7 5 0	12 10 0	5 5 0	9 5 0
"	Turks Island	3 10 0	6 10 0	2 0 0	4 0 0

Children over 1 year and under 12 years, half fare. Infants under 1 year, free.
 Servants in cabin charged second cabin fare. Return tickets available for 6 months.

The passage money includes steward's fees and provisions, but is exclusive of
 liquors, which can be supplied by the steward at moderate prices.

In the event of a quarantine at any port of call, passengers will be maintained on
 board at the rate of five shillings per day.

Passengers are allowed 20 cubic feet of personal baggage. One shilling per cubic
 foot will be charged on all in excess of that quantity. Packages of merchandize can-
 not be taken as baggage.

Freight carried at moderate rates between Halifax, Bermuda, Turks Island and
 Jamaica.

Agents—W. T. James, Hamilton, Bermuda; J. D. Murphy, Turks Island; David-
 son, Colthirst & Co., Kingston, Jamaica; Pickford & Black, Halifax, N. S.

CARIBBEAN LINE OF STEAMSHIPS.

THE only direct line running between London and Jamaica.

Steamers leave London once a month and load homewards calling at the Outports
 shortly after arrival on days fixed by advertisement. The Company's Fleet consist
 of the S. S. "Carib" and S. S. "Maroon," with the S. S. "Woodburn" as a coast ten-
 der, and additional vessels are from time to time put on the route. Despatched in
 London by Anderson, Anderson & Co.

AGENTS IN JAMAICA.

Davidson, Colthirst & Co., Kingston.
 J. E. Kerr & Co., Montego Bay.
 J. E. Kerr & Co., Falmouth.
 J. E. Kerr & Co., St. Ann's Bay.
 Leyden & Co., Savanna-la-Mar.
 C. G. Farquharson, Black River.

R. B. Braham, Alligator Pond.
 Q. Logan, Salt River.
 E. C. Elliott, Carlisle Bay.
 Clarke & Grunhut, Milk River.
 J. E. Kerr & Co., Luces.

UNDERWRITERS AGENTS.

THE following Underwriters are represented in Jamaica by Davidson, Colthirst & Co. :—

- Lloyds, London.
- Board of Underwriters of Liverpool.
- Board of Underwriters of New York.
- Board of Underwriters of Philadelphia.
- Comité des Assureurs Maritimes of Havre, Paris & Marseilles.
- Italia Societa d' Assicurazioni Maritimes Fluviali é Terrestri, Genoa.
- Société Anonyme d' Assurances Franco Hongroise Budapest.
- Austrian Lloyds, Trieste.
- National Board of Marine Underwriters, New York.
- Lloyds' Agents at Outports.
- Savanna-la Mar and Black River—Frank Bastian.
- Montego Bay and Falmouth—J. E. Kerr & Co.
- St. Ann's Bay—Bravo, Bro. & Co.
- Annotto Bay—F. Stanford, Sub-Agent.
- Port Antonio—P. A. Moodie, Sub-Agent.

PILOTAGE AND HARBOUR BOARDS.

PILOTAGE has hitherto been governed by Laws 35 of 1873, 29 of 1879, and 35 of 1889, but during the Session of 1890 a petition was presented to the Legislative Council by certain Pilots asking for enquiry into the working of the Laws relating to Pilotage. The petition was referred to a Select Committee of the Council who recommended it to the consideration of the Governor. His Excellency accordingly, under the provisions of Law 8 of 1873, appointed a Commission of Enquiry to take evidence and report. As a result of the recommendations of the Commission Law 21 of 1891, "The Pilotage Law, 1891," was passed by the Legislative Council.

The Law repeals Laws 35 of 1873, 29 of 1879 and 35 of 1889, re-enacting, however, some of their more useful provisions.

The Law enacts that the Governor may name, define and limit Pilotage and Harbour Districts in the Island and provides for the establishment of Pilotage and Harbour Boards of the several Districts.

Section 3 provides that until altered or abolished the Districts heretofore named and defined under Law 35 of 1873 shall continue to be the Pilotage and Harbour Districts as if named and defined under the new Law. The following are the Districts :—

No. 1 DISTRICT.—From Hector's River, the boundary of the parishes of Portland and St. Thomas, along the sea coast to the boundary of the parishes of Clarendon and Manchester.

No. 2 DISTRICT.—From the boundary of the parishes of Clarendon and Manchester, along the sea coast to South Negril Point in the parish of Westmoreland.

No. 3 DISTRICT.—From South Negril Point in the parish of Westmoreland, along the sea coast to the boundary of the parishes of St. James and Trelawny.

No. 4 DISTRICT.—From the boundary of the parishes of St. James and Trelawny, along the sea coast to Salt Gut in the parish of St. Mary.

No. 5 DISTRICT.—From Salt Gut in the parish of St. Mary, along the sea coast to Hector's River, the boundary of the parishes of Portland and St. Thomas.

The Pilotage and Harbour Boards consist of such persons not more than five in number as the Governor shall from time to time appoint, of whom one to be nominated by the Governor shall be Chairman.

The Governor in Privy Council has also authority to make Rules for the guidance of Boards constituted under the Law, and general Rules to be observed by all Pilots as well as special Rules for any particular Board, or for the Pilots of any particular Port, and to regulate other matters relating to Pilotage.

The duties of the Boards consist of the examination of persons applying for certificates of competency with a view to obtaining a Pilot's license; the holding of enquiries (which are compulsory) in every case in which within their respective Districts any vessel under Pilotage charge touches the ground or runs foul of any other vessel or of any buoy or beacon; the holding of enquiries at their discretion, respecting the

conduct of any Pilot, within their respective Districts, in his capacity as such Pilot; they also have the government and control of all Pilots belonging to any Ports within their Districts, and the superintendence of all business connected with the Pilotage of such Ports and of the Channels thereto.

Every person desirous of being examined by a Board for a certificate of qualification as Pilot for any Port or Ports under such Board must make application in writing, and must, previous to being examined, pay the necessary fees as laid down in the 2nd Schedule to the Law.

He must undergo a careful personal examination at a sitting of the Board who will only grant a certificate on being satisfied of the candidate's nautical skill and of his possessing such complete local knowledge of the Port or Ports with respect to which the certificate is applied for as to qualify him to take pilotage charge of vessels into, in and out of the said Ports.

If the certificate is granted, the Board transmit it with a report of the case to the Governor, who may then issue a license to the applicant. A license has effect from the date on which it is granted till the 31st December in the same year, and may be renewed annually at the beginning of every year, if recommended by the Pilotage Board. If at the close of the year the Board shall come to the conclusion that a Pilot is unfit to be any longer entrusted with the Pilotage charge of vessels it is the duty of the Board to report the case to the Governor who may refuse to renew the license.

The Pilotage Boards have also power to suspend the license of any Pilot in their districts for cause shewn.

Every Pilot is required to give bond in such sum as the Board may fix, with two or more sureties to be approved by the Board, to answer any damages or expenses which may be occasioned by the unskilfulness, negligence or misconduct of the Pilot.

The following are the fees now payable by Pilots for examination and license (Law 21 of 1891) :—

For each examination under Section 12	-	£	s.	d.	
For each examination under Section 13	-		3	3	0
For every Pilot's original license for one Port	-		10	0	0
For every additional Port	-		2	10	0
For each renewal of license for one Port	-		1	0	0
For every additional Port	-		0	5	0

The fees payable to Pilots are as follows (Law 21 of 1891) :—

For First Class Ports.

	Inward.			Outward.				
	£	s.	d.	£	s.	d.		
Between beyond the prescribed distance and Kingston, not exceeding seven feet	-				1	8	0	
For each additional foot and part of a foot		0	6		0	4	0	
Between beyond the prescribed distance and Port Royal, not exceeding seven feet		1	7		0	17	6	
For every additional foot and part of a foot		0	3		6	0	2	0
Between within the prescribed distance and Kingston or Port Royal, one-half of the above fees respectively		-			-			
(The prescribed distance is between Cow Bay Point to the east and Wreck Reef to the south)		-			-			
Between Kingston and Port Royal, not exceeding seven feet		0	18		0	10	6	
For every additional foot and part of a foot		0	2		6	0	1	6
Into or out of Old Harbour, Salt River, Sav-la-Mar, Falmouth, not exceeding seven feet		2	5		0	1	8	0
For each additional foot and part of a foot		0	6		0	0	6	0
<i>For Second Class Ports.</i>								
Not exceeding seven feet		1	10		0	1	5	0
For every additional foot or part of a foot		0	4		0	0	3	0

The second class ports are :—

Port Morant
Morant Bay
Alligator Pond
Black River
Luca

Montego Bay
Rio Bueno
Dry Harbour
St. Ann's Bay
Ocho Rios

Oracabessa
Port Maria
Annotto Bay
Port Antonio
Manchioneal

PILOTAGE AND HARBOUR BOARDS.

No. 1 District.

Charles Goldie, Esq., Chairman.
A. Winter, Esq.
Staff Commander, E. Nankivell, R.N.
Capt. W. Peplow Forwood.
C. Thompson, Clerk.

No. 2 District.

Joseph Swaby Segre, Chairman.
Hon. C. S. Farquharson
Frank Bastian
D. Brown
A. G. Facey, Esqs.
J. Reid Bravo, Clerk.

No. 3 District.

Hon. William Kerr, Chairman.
P. A. Hart
E. A. Savage

No. 3 District, continued.

J. W. Parkin Esqs.
R. P. Collymore, Clerk.

No. 4 District.

Hon. J. W. Fisher, Chairman.
W. Ogilvy
W. T. Jamison
L. C. Shirley
H. J. Kerr, Esqs.
H. M. Rowe, Clerk.

No. 5 District.

F. H. Barker, Esq., Chairman.
Henry Braham
A. L. DaCosta
Geo. H. Moodie
F. Stanford, Esqs.
E. M. Cocking, Clerk.

The following are the names of Pilots and the several Ports for which they are licensed for the year 1892 :—

No. 1 DISTRICT.

John Freeman, Kingston
Daniel Campbell, Kingston
William Taylor, Kingston
Alexander Patrick, Morant Bay, Port
Morant, Kingston, Old Harbour and
Salt River
Thomas McKoy, Kingston
W. G. Burton, Kingston, Morant Bay,
Port Morant, Old Harbour, Salt River
and Carlisle Bay
John C. Watson, Kingston, Morant Bay,
Port Morant, Old Harbour (includ-
ing Long's Wharf, and Salt River),
Carlisle Bay and Milk River
Samuel H. Tudor, Kingston
Philip Hall, Kingston, Morant Bay, Port
Morant, Salt River, Carlisle Bay and
Milk River.
John Bryan, Kingston
Thomas Dowie, Kingston
William D. Henry, Port Morant, Morant
Bay, Kingston, Salt River, Carlisle
Bay, and Milk River
J. H. Bennett, Kingston, Morant Bay
and Port Morant
John W. Sanson, Port Morant, Morant
Bay, Kingston, Old Harbour, Salt
River, Carlisle Bay and Milk River.
J. H. Alford, Morant Bay and Port Morant
A. P. Byrne, Morant Bay and Port Morant
A. H. K. Jones, Morant Bay and Port
Morant

T. M. McKnight, Kingston, Morant Bay
and Port Morant
E. J. Sharpe, Kingston, Salt River, Car-
lisle Bay and Milk River
T. Mackay, Kingston, Port Morant and
Morant Bay, Old Harbour, Salt
River, Milk River and Carlisle Bay
J. H. Spray, Morant Bay, Port Morant,
Kingston, Old Harbour, Salt River,
Carlisle Bay and Milk River
David Williams, Kingston, Morant Bay
and Port Morant
John William Morris, Kingston, Morant
Bay, Port Morant, Carlisle Bay, Milk
River and Salt River
E. J. Seiders, Kingston, Morant Bay and
Port Morant
H. Lowe, Kingston, Morant Bay, Salt
River, Old Harbour, Carlisle Bay and
Milk River
W. C. Howell, Kingston
Alexander Haig, Kingston
John McFarlane, Port Morant, Morant
Bay, Salt River and Kingston
George Jennings, Old Harbour, including
Long's Wharf and Salt River
A. Haig, Kingston
J. Dow, Kingston, Morant Bay, Port Mo-
rant, Salt River, Milk River, Old
Harbour and Carlisle Bay
D. Dunn, Kingston, Morant Bay, Port
Morant, Salt River, Milk River and
Carlisle Bay.

No. 2 DISTRICT.

Edmund Cox, Savanna-la-Mar
John Williams, Savanna-la-Mar
Joseph Brown, Black River
Thomas Williams, Black River
Charles Davis, Black River
Thomas Wood, Savanna-la-Mar
J. C. Watson, Savanna-la-Mar, Black
River and Alligator Pond

J. H. Spray, Savanna-la-Mar, Black
River and Alligator Pond
E. J. Sharpe, Savanna-la-Mar, Black
River and Alligator Pond
T. Tavares, Savanna-la-Mar
D. Dunn, Savanna-la-Mar, Black River
and Alligator Pond.

NO. 3 DISTRICT.

- | | |
|---|--|
| Richard Milbourne, Montego Bay, Green Island and Luca | John Boor, Montego Bay and Luca |
| E. Gaynair, Montego Bay, Green Island and Luca | D. K. Appleton, Montego Bay, Luca and Green Island |
| J. A. Chambers, Montego Bay, Luca and Green Island | J. H. Spray, Montego Bay, Luca and Green Island |
| A. H. K. Jones, Montego Bay and Luca | J. S. Legoe, Montego Bay, Luca and Green Island |
| J. McFarlane, Montego Bay and Luca | E. J. Sharpe, Montego Bay and Green Island |
| Robert Walker, Montego Bay and Luca | W. G. Burton, Montego Bay, Luca and Green Island |
| J. H. Alford, Montego Bay and Luca | D. Dunn, Montego Bay |
| C. E. Cooke, Montego Bay | J. A. Chambers, Green Island. |
| Alex. Oppenheim, Montego Bay | |
| John C. Watson, Montego Bay, Luca and Green Island | |

NO. 4 DISTRICT.

- | | |
|---|--|
| John McFarlane, Falmouth, Rio Bueno and St. Ann's Bay | J. C. Watson, Falmouth, Rio Bueno, Dry Harbour, St. Ann's Bay and Ocho Rios |
| Robert Walker, Falmouth, St. Ann's Bay, Rio Bueno, Dry Harbour and Ocho Rios | J. H. Alford, Falmouth, Rio Bueno, Dry Harbour, St. Ann's Bay and Ocho Rios |
| D. K. Appleton, Ocho Rios, Rio Bueno, Dry Harbour, St. Ann's Bay and Falmouth | A. K. H. Jones, Dry Harbour, St. Ann's Bay and Ocho Rios |
| John Boor, Falmouth, St. Ann's Bay, Dry Harbour, Ocho Rios and Rio Bueno | E. Brown, Dry Harbour, St. Ann's Bay and Ocho Rios |
| J. S. Legoe, Falmouth, St. Ann's Bay, Dry Harbour, Ocho Rios and Rio Bueno | D. Dunn, Falmouth, Rio Bueno, Dry Harbour and St. Ann's Bay |
| Edward Gaynair, Rio Bueno, Dry Harbour, St. Ann's Bay and Ocho Rios | E. J. Sharpe, Falmouth, Rio Bueno, Dry Harbour, St. Ann's Bay and Ocho Rios. |
| W. G. Burton, Ocho Rios, St. Ann's Bay, Dry Harbour, Falmouth & Rio Bueno | |

NO. 5 DISTRICT.

- | | |
|---|---|
| Richard A. Brown, Port Antonio, Manchioneal, Port Maria, Oracabessa and Annotto Bay | J. S. Legoe, Oracabessa, Port Maria, Annotto Bay, and Port Antonio |
| Edward Brown, Port Maria and Oracabessa | James Hayes Alford, Manchioneal, Port Antonio, Annotto Bay, Port Maria and Oracabessa |
| J. C. Watson, Manchioneal, Port Antonio, Annotto Bay, Port Maria and Oracabessa | A. K. H. Jones, Oracabessa, Port Maria, Annotto Bay, Port Antonio and Manchioneal |
| A. Byrne, Manchioneal, Port Antonio, Annotto Bay, Port Maria and Oracabessa. | G. Nelson, Port Antonio |
| G. P. Bolton, Manchioneal, Port Antonio, Annotto Bay, Port Maria, and Oracabessa | W. H. Manning, Oracabessa, Annotto Bay, Port Maria, Port Antonio and Manchioneal |
| John Boor, Port Maria, Oracabessa, Port Antonio and Annotto Bay | W. G. Burton, Oracabessa, Annotto Bay, Port Maria, Port Antonio and Manchioneal. |
| J. H. Bennett, Oracabessa, Port Maria, Annotto Bay, Port Antonio and Manchioneal | |

HARBOURS AND HARBOUR MASTERS.

LAW 36 of 1873 effected the consolidation of all the then existing enactments relating to Harbours, a proceeding which was much required as a matter of convenience as those enactments extended over nearly two hundred years, namely, from the year 1681 to the year 1872. This law provides *inter alia* for the constitution of Harbours by the Governor in Privy Council, for the appointment of Harbour Masters and their removal from office; for the removal of wrecks and other obstructions in Harbours; for the preservation, repair and renewal of buoys, &c. : it fixes the scale of fees to be paid to Harbour Masters, and places all Harbours and Harbour Masters under the superintendence of the Pilotage and Harbour Board of the district in which the Harbours are situated. Under this Law the Harbour Masters' fees were assessed on the draught of water of vessels, and as in many cases difficulties arose in reference to the ascertainment of the proper draught the Legislature deemed it expedient to calculate the fees on registered tonnage, and to this end passed Law 24 of 1889. The following table gives the fees now payable :—

Harbour.	Registered Tonnage.	Vessels trad-	All other	Coasting
		ing between the Tropics.	Vessels ex- cept Coast- ing Vessels.	
		£ s. d.	£ s. d.	£ s. d.
Kingston	Under 70 tons	0 7 6	0 15 0	-
	70 tons and over but under 160 tons	0 10 0	1 0 0	-
	160 tons and over but under 350	0 15 0	1 10 0	-
	350 tons and over but under 850	0 17 6	1 15 0	-
	850 tons and upwards	1 0 0	2 0 0	-
All other harbours	Under 160 tons	0 5 0	0 10 0	-
	160 tons and upwards	0 10 0	1 0 0	-
Kingston harbour	Not exceeding per quarter	-	-	0 8 0
All other harbours	Not exceeding per quarter	-	-	0 1 0

KINGSTON HARBOUR.

Under the provisions of Law 13 of 1892, vessels entering any Harbour for the purpose of calling for orders only, are exempt from Fees provided they do not take in or discharge cargo or ballast, and do not take on board or land Passengers, and do not come into any Harbour further than the place where they are boarded by the Health Officer.

Vessels proceed from Port Royal to Kingston by a channel varying from 6 to 9 fathoms in depth, which in the narrowest part is a little over a cable in width, the channel throughout to the anchorage off Kingston being well buoyed and staked.

Fort Augusta light is essentially a harbour light. It may be thus described: It is 37 feet above High Water—with white and red fixed lights—white light showing to the South, down South Channel; red light to the East, up the Harbour. It is on a White Iron Tripod Beacon, square white lantern with pyramidal roof, surmounted by a large "A" painted black, facing South down the South Channel—Latitude 17° 58' N. Longitude 76° 52' W.

Off Kingston there is good holding ground anchoring in from 5 to 10 fathoms off the town; the majority of vessels lay alongside the different wharves to discharge or take in cargo, with their heads to the eastward, the depth of water ranging from 12 to 24 feet.

Coals and provisions can be readily obtained in Kingston at reasonable market prices and water is charged by the Water Company at the following rates, viz. :—

From 70 tons to 150 tons	£0 12 0	From 501 tons and upwards	£3 0 0
“ 151 “ 250 “	1 4 0	Steamers under 1,200 tons register	3 12 0
“ 251 “ 350 “	1 16 0	“ And upwards	4 4 0
“ 351 “ to 500 “	2 8 0		

Foreign men-of-war anchoring off Kingston usually obtain their water by tanks on application to the Senior Naval Officer at Port Royal.

Yachts are exempt from paying harbour fees, and have the same facility generally allowed by the Imperial Authorities at Port Royal for obtaining water.

Telegraph ships are also exempt from harbour fees and dues.

Ballast is obtained through the Authorities at the General Penitentiary from the Quarry at Rock Fort. It is put on board vessels by convict labour, at a charge at the Quarry Wharf of 2/ a ton, and at Kingston of 3/6 a ton.

ESTABLISHMENT OF HARBOUR MASTERS.

Office.	Name of Holder.	Salary.	Other Emolument.	Date of Appointment.
Kingston	K. H. A. Mainwaring, R.N.	£2500 0 0	...	Nov. '76
Morant Bay	T. J. Breakspear	20 0 0	...	April, '89
Port Morant	C. M. Gifford	Oct., '89
Port Antonio	J. G. Chisholm	50 0 0	...	Nov., '86
Annotto Bay	G. H. Davidson	Aug., '92
Port Maria	G. L. Gifford	Nov., '91
Ocho Rios	W. M. Shaw	...	Fees	Aug., '80
St. Ann's Bay	H. W. O'Donnell	20 0 0	...	Aug., '92
Falmouth	J. C. Watson	...	Fees	March, '87
Montego Bay	E. A. Savage	36 0 0	...	Dec., '92.
Lucea	E. P. Pullar	20 0 0	...	June, '87.
Green Island				

ESTABLISHMENT OF HARBOUR MASTERS, *continued*

Office.	Name of Holder.	Salary.	Other Emolument	Date of Appointment.
Savanna-la-Mar	A. G. Facey	£20 0 0	...	Sept. '92
Gravesend, Black River	A. Robertson	April, '91
Alligator Pond	C. A. Pasmore	July, '92
Dry Harbour	B. H. Brice	April, '91
Milk River and Carlisle Bay	E. P. Mudie	June, '81
Salt River	J. Addison	June, '92
Old Harbour	J. Smythe	July, '92

RECEIVERS OF WRECK.

UNDER the 4th section of Law 14 of 1875, A Law relating to Wrecks, Casualties to Ships and Salvage, which was passed in consequence of the old Act, 53 Geo. III. cap. 25, having been found insufficient to protect the interests of ship-owners and insurers, and to give adequate redress to persons injured by wrecking, the Governor may appoint any Officer of Customs, Revenue Officer or other person to be a Receiver of Wreck in any district, and may fix, and from time to time alter, the limits of the district for which any Receiver is appointed.

The existing districts of Receivers of Wreck and their limits as fixed by the Governor are as follow :—

- (1.) Kingston district to include the line of coast embracing Kingston Harbour to Wreck Bay inclusive, in a westerly direction, and to Yallahs Point in an easterly direction.
- (2.) Port Morant District to extend from Yallahs Point to Hector's River.
- (3.) Port Antonio District to extend from Hector's River to Little Spanish River.
- (4.) Port Maria District to extend from Little Spanish River to White River.
- (5.) St. Ann's Bay District to extend from White River to a point one mile due east of Rio Bueno.
- (6.) Falmouth District to extend from and to include the Harbour of Rio Bueno to Little River.
- (7.) Montego Bay District to extend from Little River to Davis Cove northern shore.
- (8.) Savanna-la-Mar District to extend from Davis Cove, northern shore, to White House Point.
- (9.) Black River District to extend from White House Point to Little Pedro Point.
- (10.) Milk River District to extend from Little Pedro Point to Portland Point.
- (11.) Old Harbour District to extend from Portland Point to Wreck Bay, exclusive.

The following public officers are the Receivers of Wreck for the several districts :—

- No. 1 District (Kingston)—Charles Goldie, Collector of Customs.
- No. 2 " (Port Morant)—G. M. Gifford, Assistant Collector of Taxes.
- No. 3 " (Port Antonio) H. G. B. Murray, Landing Waiter.
- No. 4 " (Port Maria)—G. L. Gifford, Landing Waiter.
- No. 5 " (St. Ann's Bay)—S. Binns, Assistant Collector of Taxes.
- No. 6 " (Falmouth)—J. A. S. Monaghan, Assistant Collector of Taxes.
- No. 7 " (Montego Bay)—E. A. Savage, Assistant Collector of Taxes.
- No. 8 " (Savanna-la-Mar)—A. G. Facey, Assistant Collector of Taxes.
- No. 9 " (Black River)—O. L. B. Cumming, Assistant Collector of Taxes.
- No. 10 " (Milk River)—E. P. Mudie, Assistant Collector of Taxes.
- No. 11 " (Old Harbour)—J. Addison, Assistant Collector of Taxes.

The duties of the Receivers of Wreck may be briefly classified as follow :—

- (a.) To render assistance in cases of stranded or distressed ships or boats, including the preservation of life and property, and the suppression of plunder, disorder or obstruction;
- (b.) To institute inquiries into wrecks and casualties at sea;
- (c.) To see to the safe custody of wrecked property and the restoration thereof to the owners;
- (d.) To arrange the settlement of salvage claims;
- (e.) To see to the protection of the Customs Revenue in respect of wrecked goods.

The following Table shows the fees payable to Receivers one moiety of which is paid into the Treasury and the other retained by the Receivers for their personal use :—

For every examination on oath instituted by a Receiver with respect to any ship or boat which may be, or may have been, in distress, a fee not exceeding

£1 0 0

But so that in no case shall a larger fee than two pounds be charged for examinations taken in respect of the same ship and the same occurrence, whatever may be the number of the deponents.

For every report required to be sent by the Receiver to the Governor, the sum of £0 10 0

For wreck taken by the Receiver into his custody, a per centage of five per cent. upon the value thereof, but in no case shall the whole amount of per centage so payable exceed twenty pounds.

In cases where any services are rendered by a Receiver in respect of any ship or boat in distress not being wreck, or in respect of the cargo or other articles belonging thereto, the following fees, instead of a per centage, that is to say:—

If such ship or boat, with her cargo, equals or exceeds in value six hundred pounds, the sum of two pounds for the first, and the sum of one pound for every subsequent day during which the Receiver is employed on such service; but if such ship or boat with her cargo is less in value than six hundred pounds one moiety of the above mentioned sum.

LIGHT-HOUSES.

The Light-houses of the Colony are by Law 8 of 1866 under the control and management of the Director of Public Works.

MORANT POINT.—This Light-house is situated at the east end of the island, and is elevated 100 feet above high water, and can be seen at a distance of 21 miles at sea in clear weather. The illuminating apparatus was, until recently, on the catoptric principle, consisting of 15 lamps with large reflectors. The light is a revolving light, and revolves once in every three minutes, giving a bright flash once every minute.

It was designed by Alexander Douglas of London, and erected in 1842 by Mr. George Groves, C. E., now Sir George Groves, who was sent out for the purpose.

A third order holophotal revolving light, with flashes at intervals of one minute, has been erected in place of the original apparatus. Paraffin oil is the illuminating material used at this and the other Light-houses, a saving of about eighty per cent. on the former expenditure for coccoanut oil being effected.

PLUMB POINT.—This Light-house stands on the Palisadoes at the entrance to Kingston Harbour; the tower is constructed of stone and iron, and is 70 feet in height. It exhibits a third order dioptric light from a single Douglas burner lamp, arranged to shew a red light over one arc and a white light over another. The white light is visible at a distance of about 20 miles in clear weather. The position of the Light-house is in latitude 17° 54" north, longitude 76° 47" west.

FOLLY POINT, PORT ANTONIO.—This Light house was built under the powers of Law 17 of 1836, the mercantile community having guaranteed the Government that the revenue from dues would suffice to meet the cost of maintenance, and the interest and sinking fund in the first cost. The tower is constructed of masonry and is fire-proof throughout. The optical apparatus is dioptric of the fourth order, shewing a red light, visible at 13 miles distance over an arc of 153°, the backward rays being reflected by a dioptric mirror.

ESTABLISHMENT OF LIGHT HOUSES.

Office.	Name of Holder.	Salary and other Emolument.	Date of First Appointment Public Service.
<i>Morant Point.</i>			
Superintendent	W. H. Boorman	£ s. d. 165 0 0	1st Dec., '89
First Under Keeper	W. Branker	70 0 0	1st Dec., '89
Second Under Keeper	J. Lowe	70 0 0	19th Dec., '89
<i>Plumb Point.</i>			
Superintendent	A. M. Mould	170 0 0	13th May, '81
First Under Keeper	J. Brown	70 0 0	1st Aug., '76
Second Under Keeper	R. Napier	70 0 0	13th Feb., '88
<i>Folly Point.</i>			
Head Keeper	John Sturgeon	100 0 0	23rd Nov., '89
Under Keeper	T. S. Fraser	60 0 0	11th April, '88

PART XIII.

THE RIO COBRE IRRIGATION CANAL.

THE total length of the main canal and the branches at present constructed is as follows :—

Main Canal from Head Works to Jones' Dam	-	6	miles.
Old Harbour Branch	-	9½	“
Port Henderson do.	-	3¾	“
Cumberland Pen do.	-	4½	“
Caymanas do.	-	4½	“
Heart's Ease Subsidiary Channel	-	1¾	“
Hartlands do. do.	-	2¾	“
Total	-	32½	miles.

These branches can be extended and others constructed whenever required for the further development of the scheme.

The cost of acquiring the lands and executing the work was about £120,000. The cost of maintenance and management has not exceeded 1½ per cent. per annum.

The area embraced by the canal and its branches is nearly 50,000 acres. A portion of this cannot be irrigated, as it is broken and hilly ground; but, after making all deductions, including those for roads, gullies, Spanish Town, &c., there remain fully 30,000 acres capable of being irrigated. Nearly one-half of this land is very suitable for irrigation and, with water and proper cultivation, might be made to grow almost any crop, as it is a loamy soil, slightly porous and capable of taking up water without letting it through too rapidly. The remainder is a clay soil which produces, with irrigation, excellent crops of sugar-cane and Guinea grass.

So far, the water has not been largely used for irrigation, but experience in other countries, where similar works have eventually been most successful, has shewn that the growth of irrigation from new canals is slow and that during the first few years the works hardly pay working expenses. In the present case the novelty of agricultural irrigation in Jamaica has no doubt much to do with the slow progress it has made.

Of the little which has been done nearly all, except in one or two notable instances, has been accomplished with little or no system. It is not generally understood that the distribution of water for irrigation requires intelligence and constant attention. In laying out the ground the eye should not be trusted, for even where it has become practised its accuracy requires to be tested by proper instruments. As this necessity becomes more generally recognised the profits derived from irrigated land will increase and also the area under irrigation. The cultivation at present carried on is frequently of the poorest description and the wonder is that it should be profitable at all.

The annual revenue at present amounts to about £2,500, and is derived from the sale of water for irrigation, for watering stock, for supplying the Spanish Town Water Works, from the sale of fruit, &c., grown on the canal banks, and from the taxes on land and houses laid under Law 39 of 1889. A large number of cocconut and other fruit trees have been planted on the banks, which are now yielding a fair revenue.

The natural slope of the ground over which the canal is carried is considerable, and the canal therefore affords a large mill-power. No better field for the establishment of central factories for the manufacture of sugar could be

found, and of their success financially there can be little doubt, as nearly all the proprietors would grow sugar cane if they had any means of manufacturing it. Amongst the crops which could be cultivated with profit are the following: sugar-cane, Liberian coffee, bananas, plantains, cocoa, orange, limes, and the other members of the orange family, coconuts, nutmegs, tobacco, Guinea grass, corn, pine-apples, pease, vegetables and various fibrous plants that are likely to be soon recognized as valuable.

Opinions differ as to the quantity of water required for irrigating an acre of land and it is impossible to determine what would be applicable in all cases. It is evident that much must depend on the crop, on the cultivation and on the nature of the soil, for a quantity which might suffice for a retentive soil would not suffice for a sandy, porous one. General Mann, R.E., under whom, as Director of Public Works, the works were carried out, was of opinion that an average allowance of one cubic yard per hour for each acre would be sufficient, and it was upon this basis that the capacity of the canal and branches was fixed. This allowance is equal to a rainfall of 65 inches in the year.

If water was applied to only one-half of the land which is capable of being irrigated, the scheme would be a success from a monetary point of view, and it is to be hoped that that result will be realised in the course of time.

The gain to the districts reached by the various canals during the drought of 1884-85 is admitted to have been very great. All landholders were benefited, whether they contributed to the revenue or not, for, although many penkeepers took no water direct from the canals, they contrived to get their stock watered at streams supplied by them. The peasantry saved miles of walking to fetch water for domestic purposes by being able to take it from the canals. Very few cattle were lost in consequence of the drought, but their value was much depreciated thereby, far more than would have been the case if the water had been used to any considerable extent for irrigating pasture land. The sugar estates which would practically have done nothing without irrigation, with it did fairly well. But in this case also the results would have been more satisfactory if water had been taken to a greater extent.

The Engineer informed the Government that "he was not overestimating the gain from the works in the financial year 1884-85 to those connected with the lands commanded by the canals, by placing the amount at £20,000, after deducting charges for water and cost of distribution by the consumers."

The following scale of rates for the supply of water from the canal has been promulgated by the Governor in Privy Council:—

Payment according to the following scale of rates shall be made by persons taking water from the Canal or Works; provided that no water except as hereinafter provided shall be supplied for any period less than six months; and provided also that no water be supplied to any property unless the minimum yearly payment on account of such property, if of 100 acres and upwards in extent, be equal to two shillings per acre on the total area that could be irrigated; and if the property be of less than 100 acres then to four shillings per acre on the extent that could be irrigated. All contiguous land in the possession of the person applying for water shall be considered as forming one property.

(a) When the water is taken only for purposes other than for irrigation the following rates shall be paid:—

(1) For supplies of less than ten cubic yards per hour the rate of two pounds per cubic yard per hour per annum.

- (2) For supplies of ten or more cubic yards per hour the rate of one pound per cubic yard per hour per annum.
- (b) When the water is taken and used for irrigation the following rates shall be paid :—
- (1) When the quantity of water taken for any one property is under 75 yards per hour the rate of fifteen shillings per cubic yard per hour per annum.
- (2) When the quantity of water taken for any one property is 75 cubic yards per hour the total payment of
- | | | | | | | |
|-----|-----|-----|-----|----|---|------------|
| | | | £52 | 0 | 0 | per annum. |
| 100 | do. | do. | 66 | 13 | 4 | do. |
| 125 | do. | do. | 81 | 5 | 0 | do. |
| 150 | do. | do. | 95 | 0 | 0 | do. |
| 175 | do. | do. | 107 | 18 | 4 | do. |
| 200 | do. | do. | 120 | 0 | 0 | do. |
| 250 | do. | do. | 145 | 16 | 8 | do. |
| 300 | do. | do. | 172 | 10 | 0 | do. |
- (3) When the quantity of water taken for any one property exceeds 300 cubic yards per hour the rate of eleven shillings and sixpence per cubic yard per hour per annum.
- (c) Or, with the consent of the Director of Public Works, water may, by special agreement, be delivered at a rate to be fixed by him not to be less than thirty shillings per acre for each acre irrigated.
- (d) For permission, at the option of the Director of Public Works, to take water at bridges or other places for domestic use only, the rate of five shillings per annum shall be paid, unless a water cart is used, in which case the rate shall be ten shillings per annum for each person.
- (e) Special prices and terms may be made by the Director of Public Works in case of large supplies of water of 500 cubic yards an hour and upwards, and also for water for driving machinery or for other special purposes.
- (f) When water is taken for irrigation, arrangements may be made, at the option of the Director of Public Works, for giving an accumulated supply at certain fixed periods in lieu of a constant supply; also for varying the points of delivery.
- (g) Any consumer who pays for water to an extent not less than 7s. 6d. an acre on the extent of his property that could be irrigated, may be granted temporarily an extra supply for a period of not less than one month, such extra supply to be paid for at the rate of one shilling and sixpence a month for each cubic yard per hour.

Under Law 39 of 1889, which came into operation on April 1st, 1890, a special tax has been laid on all lands and houses within certain limits benefited by the Canals, but persons purchasing water from the Commissioners are exempt from payment of the tax.

COMMISSIONERS.

Hon. Neale Porter, C.M.G., Colonial
Secretary.

Hon. V. G. Bell, M.L.C.E., Director of Public Works.

Hon. T. L. Harvey, Custos, St. Catherine.

Secretary—Vacant at time of printing, salary £30 per annum.

Superintendent—H. A. Stafford.

KINGSTON GAS WORKS.

THE subject of lighting Kingston with gas seems to have been first mooted in 1866 when Mr. S. C. Burke agitated the question. Nothing, however, was done in the matter till 1870, when Mr. W. Climie applied to the Governor, Sir J. P. Grant, on behalf of some capitalists in England for a concession to erect gas works for the supply of the city, such concession to extend over a period of thirty years. The further terms proposed were: that the maximum price should be 18/ per 1,000 cubic feet; that the gas should be used for lighting the streets and all public buildings; and that all imported materials should be duty free. These terms did not prove ac-

ceptable to Sir J. P. Grant, who considered that such a concession would place it beyond the power of the inhabitants of Kingston to obtain gas on what he thought reasonable, or anything approaching reasonable, terms. The same answer was returned to Mr. T. L. Harvey who applied in 1871 for a similar concession; the Governor remarking that if gas was to be provided he would recommend that the provision be made for establishing Government gas works, thereby avoiding all the very serious objections to long monopolies to private parties.

On Sir J. P. Grant referring the proposal to establish Government gas works to the Kingston Municipal Board he was met by the very curious objection that the lighting up of the streets would be attended with considerable disadvantage, unless accompanied by a more efficient Police Force, in consequence of the fact that the "unscientific and ignorant depredating class of the community have great fear of darkness, and generally take advantage of the light of the moon for their operations." In other respects the proposal was hailed with satisfaction. The objection, somewhat surprised the Governor, who thereupon called on the Police Authorities for their opinion. Major Prenderville (the Inspector General) showed that of the 74 burglaries and larcenies committed between January 1870 and September 1871, inclusive, only eighteen were committed on dark and partly moonlight nights, which were two hundred and fifty-four in number. The unanimous opinion of the Officers of Police was that street lighting would be a help to the Constabulary and a difficulty in the way of the thief, an opinion which Major Prenderville endorsed and sustained by the writings of Saint John, who said in his Gospel eighteen hundred years ago that "Every one that doeth evil hateth the light and cometh not to the light, that his works may not be reproved."

Sir J. P. Grant, fortified by these opinions, caused a bill to be passed through the Legislative Council during the Session of 1872, appointing as Gas Commissioners the persons holding for the time being the respective offices of Colonial Secretary, Director of Public Works, Auditor General, Custos of Kingston and Custos of St. Andrew, and empowering them to raise by debentures the sum of £30,000 for the purpose of erecting gas works and working the same.

The works were commenced early in 1875 and completed in 1877, the town being lighted with gas for the first time on the 10th May. The works were constructed under the superintendence of Mr. John Stiven. They consist of a retort house containing six beds of retorts, a building containing the exhaust engine and boilers, the two scrubbers, the station meter, the governor and photometer, the purifying and lime house, the coal shed, and two gas holders capable of holding 30,000 cubic feet each, or about one day's supply. The cost of the works, including the mains and 502 street lamps for lighting the city, was £35,676. The works are situated beyond the railway station and present a good appearance to the railway line, the building being exceptionally massive and well built.

The quantity of gas made averages 14 million cubic feet per annum; the amount of coals carbonized amounting to 300 tons of cannel and 1,200 tons of common. The public lights consume about one-third the quantity of gas made, the street lamps being lit on an average 190 hours per month. The number of meters fixed up to the 31st March, 1891, was 400, supplying over 6,000 lights. The average cost of introducing gas into a dwelling house has been 10s. per light. This, of course, is exclusive of the cost of the gaseliers, which vary in value very greatly.

The average consumption of gas in different institutions and dwellings has been as follows:—

Public Institutions	...	10,000 to 20,000 cubic feet per month.
Churches, Chapels, &c.	...	3,000 to 5,000 "
Dwellings above £100 rental	...	2,000 to 3,000 "
" from £50 to £100 rental	...	1,000 to 2,000 "
" below £50 rental	...	500 to 1,000 "

The receipts for the year ended the 31st March, 1892, were £8,206 and the expenditure £6,175 without the charge of £1,685 15s. 8d. for interest. The prices charged for gas, &c., are as follow:—

For each street lamp, per annum	.	£5 13 0	} With 20 per cent. discount for prompt payment.
For gas consumed, per 1,000 feet	.	0 15 0	

For Gas consumed by Engines and Stoves	£0 15 0	with 40 per cent. for prompt payment.
For coke, per ton	1 10 0	
For tar, per gallon	0 0 6	
For quick lime, per barrel	0 3 9	
For temper lime, per phn.	2 4 3	
For temper lime, per barrel	0 7 3	

The price charged for gas, virtually 12/ per 1,000 cubic feet, compares favourably with the rates elsewhere in the West Indies, the price being in Demerara 15/, Barbados 15/, St. Thomas 15/, Havana 20/, Santiago de Cuba 24/, Panama 24/.

It has been calculated that to produce a light equal to that given by the combustion of 1,000 cubic feet of gas 18 candle power would require—

47 lbs. of tallow candle at 6d. per lb. £1 3 6 | 5½ gallons of colza oil at 5/ per gallon £1 7 6
 40 lbs. composition candle at 1/ per lb. 2 0 0 | 6 gallons kerosene oil at 2/ per gallon 0 12 0
 Good gas, therefore, at 12/ is far cheaper, light for light, than any other illuminant with the exception of kerosene oil and naphtha, but if loss of time in trimming wicks and cost of broken chimneys be taken into account it is questionable whether gas is not cheaper than any kind of mineral oil.

COMMISSIONERS.

Hon. Neale Porter, C.M.G., Colonial Secretary, Chairman.

Hon. V. G. Bell, M.I.C.E., Director of Public Works.

Hon. G. Stiebel, C.M.G., Custos of St. Andrew.

Hon. C. J. Ward, C.M.G., Custos of Kingston.

Wor. Dr. Ogilvie, Mayor of Kingston.

R. S. Haughton, Esq., Managing Commissioner.

Mr. Haughton receives, as Managing Commissioner, a salary of £100 per annum.

Engineer—Mr. O. F. Monier Williams, salary £600 per annum with residence.*

Assistant Engineer—Mr. Frederick Kemble, A.M.I.C.E., salary £250 per annum with £50 travelling allowance.*

Secretary—Mr. C. C. Anderson.

KINGSTON AND LIGUANEA WATER WORKS.

The City of Kingston and plains of Liguanea are supplied with water from two sources, namely, the Hope River and the Wag Water. The town and district were formerly dependent entirely on water supplied by wells, and that yielded by a few springs along the harbour. A Company was incorporated about the year 1847 to supply Kingston from a subterranean source supposed to exist near Barbican. Many thousands of pounds were spent in sinking shafts, driving adits and constructing a tunnel to lead the water by gravitation to Halfway-Tree. The scheme proved a total failure, but the Company in 1849 were fortunate enough in being able to purchase from the Duke of Buckingham a portion of the Hope Estate, together with the water rights to four-ninths of the supply in the Hope River. Reservoirs were built at Hope and Montgomery's Corner and a line of 9-inch mains was laid for the supply of the city. These works delivered an indifferent supply of unfiltered water once or twice a day for household purposes. The pressure was so poor that little or no protection was afforded the inhabitants against fire.

In 1871 the Government purchased the rights of the old Company for the sum of £51,200, and immediately set to work to construct new works at a further expenditure of £87,000. These works were completed in 1876 and consist of:—

1st. A concrete culvert over three miles in length, from Hope to Cavaliers.

2nd. A large settling reservoir, 256 feet long by 160 in breadth and 20 in depth, capable of containing 2½ million gallons.

3rd. Two filter beds, each 200 feet long by 100 broad by 7 feet in depth. They contain the necessary filtering materials, such as small stone, gravel and sand, superposed in layers, and are each capable of filtering 1,500,000 gallons in 24 hours.

4th. A pure water tank, 200 feet by 180 and 20 feet in depth, capable of holding 3,000,000 gallons, or upwards of a days' supply to the city.

The water for the town supply is drawn from this tank, which is 156 feet above the mean sea level, by a 21-inch main and is then distributed over the city by means of 12, 6, 4 and 2-inch cast iron mains measuring in the aggregate some 35 miles.

* Messrs. Williams and Kemble receive their salaries for services in connection both with the Gas Works and the Water Works.

Owing to successive droughts the water supplied by the Hope was found insufficient for the growing needs of Kingston and St Andrew, and in 1835 the Water Commissioners obtained powers to enable them to obtain the water rights belonging to Constant Spring Estate. These were bought, together with nearly 800 acres of land, for the sum of £8,000. Works for utilizing this additional supply were begun in 1886 and completed in 1887 at a total cost, including the purchase of water rights and land, of £19,112.

The Works themselves comprise an arched concrete intake on the bank of the river, the opening being guarded by a stout iron grating. An open culvert conducts the water to the tunnel which is thirty-six chains in length and varies in size very considerably, being some 6 feet high by 4 feet wide at the north end, but diminishing to the south end to 4½ feet by 3 feet. This tunnel was constructed about a hundred years ago for the supply of Constant Spring Estate and is stated to have cost with the immense masonry dam to the aqueduct, together with the expenses of a lawsuit caused by diverting the water of the river, some £80,000. The water after leaving the tunnel flows along the bottom of a valley, where it is joined by a spring that rises on the south side of the range. From the junction the water is conveyed about 40 chains by an open culvert, terminating in a circular catch pit from whence the water is led into two reservoirs, each 200 feet long by 100 feet wide by 16 feet deep. These reservoirs contain 1½ million of gallons each and are constructed of cement concrete, backed by a layer of clay puddle. A 10-inch and a 9-inch main, 3 miles long carry the water to within half a mile of Halfway-Tree, where a junction is effected with the existing system of mains. Branch mains have been laid to supply Swallowfield, Penwood, Molyne's, Cassia Park and Grant's Pen. The town mains have also been extended along the Spanish Town Road and the Windward Road. In all, upwards of 15 miles of pipes have been laid in connection with these Works, and several tracts of land in St. Andrew are now rendered available as pens for raising and keeping stock that were previously of little value to the owners.

The supply from both sources is on the constant and high pressure system, and all water consumed by the town, which amounts to about 3,000,000 gallons in 24 hours, is filtered at Cavalier's, but the water supplying the outlying districts is drawn direct from the reservoirs at Hope and Constant Spring and is not filtered, although the supply is constant.

The water supplied to Kingston is of excellent quality as shown by the following statement of the mean of ten different analyses by Mr. J. J. Bowrey, F.C.S., F.I.O., the Government Analytical Chemist:—

All results, excepting "Hardness," are stated in grains per gallon of water.										
	Chlorine in Chlorides.	Phosphoric Acid.	Nitrogen in Nitrates and Nitrites.	Ammonia	Albuminoid Ammonia.	Oxygen absorbed in 15 minutes.	Oxygen absorbed in 4 hours.	Total solids dried at 230° F.	Degrees of Hardness before boiling.	Degree of Hardness after boiling.
Mean of ten different samples taken as delivered from the pipes at Chemist's Laboratory, East Street, and at the General Penitentiary from 24th February to 5th September, 1891.	0.318	Traces.	0.00298	0.0095	0.00878	0.01448	0.02539	14.835	8.375	8.91

Mr. Bowrey in connection with the above analyses states: "On each occasion the water was clear and bright and the microscopic examination was satisfactory. The first four samples were collected during dry weather, the remaining six while there were frequent heavy showers in the hills. The results of these different conditions

are very evident in the analyses. In no instance has the water, judged simply by the analytical results, been other than of first rate quality."

WATER RATES.

When the property shall be under the annual value of £6 (except houses included in class 1 in the 1st section of Law 27 of 1869)	—	2s.	per month.
When the property shall be of the annual value of £6 and under £10		3s.	
" " " " 10 " "	20	4s.	"
" " " " 20 " "	30	5s.	"
" " " " 30 " "	40	6s.	"
" " " " 40 " "	50	7s.	"
" " " " 50 " "	60	8s.	"
" " " " 60 " "	70	10s.	"
" " " " 70 " "	80	12s.	"
" " " " 80 " "	100	14s.	"
" " " " 100 " "	150	16s.	"
" " " " 150 and upwards		18s.	"

The limits within which such rates are payable are as follows: From a line beginning at the harbour at the southern end of Paradise Street, running northerly along that street to the Windward Road, westerly along the Windward Road to Barne's Gully, thence northerly, following the course of such gully as far as the northern boundary of the parish of Kingston, as defined by Law 20 of 1867; following that boundary westward as far as the Spanish Town Road; thence south-easterly along the Spanish Town Road to the Kingston Pen Road; thence southerly along the line of the Kingston Pen Road to the harbour; and thence along the shore of the harbour to the point of starting.

The occupier of a property, used for any of the purposes mentioned in the 2nd sub-section of the 6th section of Law 18 of 1875, pays in addition to the prescribed rate such sum as the Commissioners may in each case specially declare.

The occupier of a property not used as a residence, nor for any of the purposes last referred to, pays a sum equal to one-third of the prescribed rate.

The quantity of water to which each ratepayer is entitled under the 9th section of Law 1 of 1875 is as follows:—

2s. per month	.	100 gallons a day.
3s.	.	150 "
4s. 6d.	.	200 "
5s.	.	250 "
6s.	.	300 "
7s.	.	350 "
8s.	.	400 "
10s.	.	500 "
12s.	.	600 "
14s.	.	
16s.	.	1,000 "
18s.	.	
Stores	.	250 "

Scales shewing the additional sums to be paid under section 10 of Law 18 of 1875 by ratepayers requiring an extra supply of water for purposes not comprehended in the 2nd sub-section of section 6:—

For a bath exceeding 200 gallons in capacity, 1s. 3d. per month for every 100 gallons of capacity or fraction of 100 gallons above 200, or such other payment as may be in any case specially agreed to by the Commissioners.

For a garden exceeding 600 square yards in area, 1s. per month for every 200 square yards or fraction of 200 square yards above 600 square yards, or such other payment as may be in any case specially agreed to by the Commissioners.

For every fountain or stand pipe 2s. a month; provided that no ratepayer shall be required to pay for a fountain or stand pipe in a garden as well as for excess of area of a garden; but if a fountain or stand pipe be provided in a garden exceeding 600 square yards in area the ratepayer shall be charged, at the rate hereinbefore stated, for either the fountain or stand pipe only, or for the excess of area of the garden only, at the option of the Commissioners.

For extra supplies of water under section 10 of Law 18 of 1875 at the rate of 1s. for 1,000 gallons, except as hereinbefore provided for baths of large size, for gardens and for fountains and stand pipes.

THE SPANISH TOWN WATER WORKS.

IN 1836, the Marquis of Sligo being Governor, a Company was formed for supplying Spanish Town with water from the Rio Cobre, which was obtained by pumping and was distributed through the town in cast iron pipes. From that year until 1870 the Company continued in operation, but the supply of water distributed was limited and very irregular, entire stoppages of several weeks' duration often occurring from various causes, and the undertaking was financially not a success.

In 1870 the works were purchased by the Government and put in thorough order; the mains were relaid and extended, suitable pumping machinery was erected, and a new masonry service reservoir built to hold 150,000 gallons.

The supply of water under the new arrangement was regular but not continuous, each ratepayer being entitled to water only for a certain number of hours daily, Sundays excepted, when no water was supplied.

In 1877 a bill was passed through the Council (Law 16 of 1877) for providing Spanish Town with a constant supply of water from the Rio Cobre Irrigation Canal by gravitation. The new works were commenced early in 1879 and were sufficiently advanced by August in that year for pumping to be discontinued. The water is taken from the main canal at Hog Hole Pen, about two miles to the north of Spanish Town, and is led into a settling reservoir, formed at that place, having a capacity of one-and-a-half million gallons, equal to about ten days' supply. From the reservoir the water is conveyed to Spanish Town in an eight-inch cast iron main. Service pipes are laid on to every house in the town and the supply of water is constant, day and night.

Within certain limits the water-rate is compulsory under the new system. The prevailing and minimum rate is 1s. 6d. per month, while formerly for an intermittent supply it was 5s. per month.

COMMISSIONERS.

Hon. Neale Porter, C.M.G., Colonial Secretary. | Hon. V. G. Bell, M.L.C.E., Director of Public Works.

Hon. Thomas L. Harvey, Custos of St. Catherine.

Collector—The Collector of Taxes for St. Catherine—Five per cent. commission.

Secretary—Mr. M. H. Cooke (acting).

Superintendent of Works—Mr. T. Gayleard, salary £40 per annum.

OLD HARBOUR WATER WORKS.

FOR many years the want of water was very much felt at Old Harbour and the inhabitants suffered greatly in times of drought. In 1876 the late Hon. L. F. Mackinnon, then Custos of St. Catherine, brought the necessity of a water supply to the notice of the Government and the people also petitioned for the construction of water works.

After several projects had been considered and reported on by the Public Works Department it was decided in 1878 that the best available supply was to be obtained from Bower's River, at a point situated five miles to the north of Old Harbour in a deep gorge on Colbeck's Estate. The late Honourable Isaac Levy was most energetic in pushing on the preliminary arrangements and in 1881 the Municipal Board requested that the necessary work should be undertaken by the Director of Public Works, under section 10 of Law 18 of 1881. The Works were accordingly commenced in December, 1881; water was delivered in Old Harbour in February, 1882, and all the householders had service pipes laid on to their premises by the first of April, 1882, from which date they have continued to receive a constant supply, day and night.

The main, from the intake at Bower's River to Old Harbour, a distance of five miles, 12 chains, consists of a single line of four-inch cast iron pipes. The mains in Old Harbour consist of 957 yards of four-inch and 2,024 yards of two-inch cast iron piping. The water has been laid on to 209 houses, all of which have been supplied with separate half-inch galvanized wrought iron service pipes, brass stop-cocks and delivery cocks.

The Jamaica Railway and several properties outside the prescribed limits have also been supplied with water. Hydrants for fire purposes are distributed over the town. The intake being 326 feet higher than Old Harbour water can be thrown

many feet above the highest house without the aid of a fire engine. The pressure is more than twice as great as it is in Kingston. The water, which is of excellent quality, is not filtered.

The cost of the works was £3,710 17s. 8d.; they were maintained by the Director of Public Works until the 1st of August, 1882, when they were handed over to the St. Catherine's Municipal Board; they are now managed by the Parochial Board of that parish.

Within the prescribed limits the rates are compulsory and are as follows:—

For houses under the annual value of £6	.	2/6	per month.
For houses of the annual value of £6 and under £10	.	3/6	"
" " " " 10 " 20	.	5/	1'
" " " " 20 " 35	.	7/6	"
" " " " 35 " 50	.	10/	"
" " " " 50 " 75	.	15/	"
" " " " 75 and upwards	.	20/	"

Outside the limits the rates are:—

For a supply through a pipe of half-inch diameter	.	20/	"
" " " " three-quarter-inch diameter	.	40/	"

The revenue is estimated at £500 per annum and the annual cost of maintenance is £50. The rates are collected by the Assistant Collector of Taxes at Old Harbour, under section 8 of Law 18 of 1881.

The extension of the mains to Old Harbour Bay, and as far as the Rectory on the Spanish Town Road has been completed.

THE FALMOUTH WATER COMPANY.

THIS Company was established by an Act of Incorporation (40 Geo. III., chap. 29) in 1799 for supplying the Town of Falmouth and the shipping resorting to the port with water from the Martha Brae River.

The subscribed capital of the Company was £12,000 in 400 shares of £30 each. There are extant but 299 of these shares, 101 having been cancelled as forfeited under the statute by the failure of the holders to pay calls.

The water is brought into the town from the Martha Brae River by pipes a distance of about two miles, being raised at the source of supply by a dam and Persian wheel; the works also include a steam engine and force pump, used as auxiliary to the Persian wheel when necessary.

Under its Act of Incorporation the Company levies a rate of 10 per cent. upon the rental (estimated annually by the Parochial Board of Trelawny) of every house in Falmouth, and of 3 ⁶/₁₀d. per ton on every vessel entering the harbour, whether taking water or not, except vessels of war, ships in distress, and droghers of less than 25 tons, an allowance of 10 per cent. is now made to ships paying water rates. The revenue derived from shipping has on certain conditions been sold by the Water Company to the Atlas Steamship Company.

There have been paid to the shareholders during the last five years dividends averaging £1 16s. per share per annum.

The affairs of the Company are managed by a President and twelve Directors elected annually. The possession of two shares qualifies for election as a Director.

DIRECTORS.

Geo. Robertson, Esq.	Joseph Shearer, Esq., President.	Hugh Shearer
Hon. William Kerr	John Delisser	John W. Parkin
Henry Sewell	John H. Clerk	Lawrence W. Sharpe
Chas. A. Nunes	Walter O'Gilly	A. L. Delgado, Esqs.
	James Sime	
Treasurer—Mr. Chas. A. Nunes		
Secretary and Collector—Mr. Theodore Mitchell DePass.		
Deputy Collector—Mr. B. Bernard. Supt. of Works—Mr. Matthew Scott.		

GENERAL WATER SUPPLY.

THERE are many parts of the Island of Jamaica where there is a deficient supply of water from natural sources, arising not from too small an annual rainfall but from the porous nature of the soil and the geological formation of the underlying

rock. A very large proportion of the water that falls from the clouds upon the high lands passes in deep underground channels along the greater part of its course to the sea. Hence in some extensive tracts of country artificial tanks, generally of small size and constructed of masonry, are in necessary use, which in nearly all cases are private property. In other parts of the island, though small ponds are not rare, droughts are frequent; and when they occur, in the absence of all artificial provision for storing water, the results are sometimes extremely distressing. It may be said that whilst persons of means sufficient to provide some sort of water-works for their own domestic wants and for their own cattle or sugar or coffee works are seldom in any part of the island in distress for want of water, the masses have often suffered the greatest distress from this want.

To supply this need as far as possible, the Legislature passed Law 24 of 1873, the scheme of which was to enable the Governor to advance money from the general revenue to the Municipal (now the Parochial) Boards for the purpose of erecting water-works in their parishes, to provide for the re-payment of such advances, to authorise the acquisition of land and the construction of works by the Municipal Boards, and to regulate the management of the works and the supply of water therefrom. The water supply was to be charged for to those who used it, and any deficiency was to be made good from the poor rates of the parish in which the works were situate. Under the subsequent Law of 1881 a compulsory water-rate was leviable in the particular district of a parish benefited by a water supply obtained by advances from general revenue under the provisions of Law 24 of 1873.

Notwithstanding these provisions, but little was done to provide a general water supply and when the drought of 1884-85 occurred considerable privation was experienced in a large portion of the island. The Government thereupon again brought "the necessity of devising plans for the supply or storage of water" to "the earnest attention" of the Parochial Authorities, and Law 8 of 1886 was passed in amendment of the previous enactments. By this law water-rates are made payable in respect of all houses in a district in which a water supply is established under the provisions of the recited laws, and on all horsekind and horned and other stock owned or possessed within such district by any resident therein. Law 29 of 1888, amended by Law 28 of 1889, was passed to meet cases in which the supply of water throughout a district was not uniform.

The assistance of the Government in making advances from general revenue for providing water-works has since been invoked for the districts of Savanna-la-Mar in the parish of Westmoreland, Morant Bay in the parish of St. Thomas, St Ann's Bay in the parish of St. Ann, Port Antonio in the parish of Portland, Port Maria in the parish of St. Mary, Old Harbour in the parish of St. Catherine, Montego Bay in the parish of St. James, and Black River in the parish of St. Elizabeth. Thus the distress hitherto felt by reason of periodical droughts is being ameliorated.

In addition to the foregoing, wells had previously been sunk at the following places for the purpose of affording a supply of water to the public, namely:—Four Paths and Hayes in the parish of Clarendon and Porus in the parish of Manchester. In the last named parish a large supply of water is stored in a basin excavated in the grounds of the Parochial Hospital of Mandeville, the water being conducted to the basin by a catchment area constructed of cement concrete. There are also storage tanks on the Mandeville Parade.

THE MILK RIVER BATH.

SITUATED on the right and western bank of the Milk River, at the base of a precipitous hill known as the Round Hill, in the south-western corner of the district of Vere in the parish of Clarendon, and about two miles from the sea, is the mineral bath known by the name of the Milk River Bath. The waters of this bath are not supplied by the large river whence it derives its name, and on the banks of which it has been built, but from a spring which issues out of the hill the sides of which slope down to within fifty yards of the river's edge.

The land on which this spring is situate was conveyed in 1791 by Jonathan Ludford, Esq., the proprietor, to the Justices of Vere "for the use of the public," and in

the following year a law was passed constituting the members of the Council and of the Assembly and the Custos and Magistrates of Vere a Corporation to erect buildings for the accommodation of patients and for the general management of the Institution. On the abolition of the Assembly and the amalgamation of the parishes of Vere and Clarendon the management was by law transferred to the Municipal Board of Clarendon, and has now under Law 16 of 1886 passed to the Parochial Board.

When the land was first conveyed a private subscription was started for the purpose of erecting the necessary buildings, but only a sum of £622 19s. was thus raised, and as this was insufficient to erect bath-rooms and necessary lodging-houses the House of Assembly granted the Directors the sum of £720 for that purpose, besides a sum of £120 for the purchase of more land. No land, however, appears to have been bought till 1830, when the Directors purchased about a quarter of an acre for the purpose of erecting the new lodging-houses. The two principal bath rooms were finished in the year 1794 and opened to the public from that date; but the necessary lodging accommodation appears not to have been thoroughly completed till the year 1804, when the Institution comprised 1 lodging-house, 1 matron's house, 1 hospital, 3 bath rooms and the necessary outhouses. In that year the following notice was inserted in the Kingston and Spanish Town Gazette: "All persons properly recommended by the Custos or any two other Magistrates of any parish in the island as proper objects of the Charity will be received at the Milk River Bath, where lodging and medical attendance will be afforded them. Every other necessary to be furnished by themselves or the parish from whence they come." Between the years 1829 and 1834 two other lodging-houses were erected, grants to the extent of £2,400 having been given by the House of Assembly; and in the year 1838 the Assembly made a further grant of £600 for repairing certain damages done to the buildings by the overflowing of the river after very severe weather. No further alterations or additions of consequence were made till the year 1867, when the matron's house and the hospital had become so dilapidated that they could not be used. The Government then granted the sum of £200 for the erection of a new matron's house, the hospital remaining in a dilapidated state till it was finally washed away by the river in the year 1868.

In June, 1867, the Government withdrew the help (in addition to the permanent annual grant of £180 allowed by law) which the House of Assembly always afforded the Directors in sustaining the buildings and maintaining the establishment, and the buildings got gradually in very great disrepair. But in the year 1878 Sir Anthony Musgrave having visited the Institution, granted the sum of £500, which sum has converted the buildings into their present creditable condition. His Excellency was also pleased, on the representation of the Parochial Road Commissioners, at the instance of the Directors, to grant the like sum of £500 to reconstruct the road leading from the Institution to the main road at the Rest Village.

The Institution at present consists of the following buildings:—3 lodging houses, 1 matron's house, 2 bath-rooms and the necessary out-buildings.

A new lodging-house with bath-house, kitchen, &c., was completed on the 31st March, 1891. It affords accommodation to ten persons and is meant for the reception of poor persons and paupers.

The centre lodging-house, hitherto known as the matron's house, has been renovated, and furnished as a first class lodging-house. The other buildings (the north and south houses) are now the second class lodging houses.

The following alterations have been found necessary and were made in March last, viz.:—

1st Class.—When two persons occupy the same bed-room the charge has been paid at 3s. each.

2nd Class.—When two persons occupy one bed-room the charge for each is 1s. 6d.

For each bath taken by a 1st Class Casual Visitor, 1s.

" " 2nd " " 6d.

" " 3rd " " 3d.

Paupers from any of the parishes will be admitted free of charge for accommodation and baths, provided they are furnished with a certificate by a Government Medical Officer, countersigned by the Inspector of the Poor of the parish, the Parochial Board for such parish agreeing to pay 1/6 per day for the maintenance of each pauper sent to the Institution.

The matron now supplies groceries and other necessaries at reasonable charges to lodgers and will board those who desire her to do so. Her ordinary charge for board is 4/ per day. To afford facility to visitors who prefer to board themselves the Directors have made arrangements with the proprietor of a Pen in the vicinity to supply (whenever required) mutton, poultry, eggs, and milk to the Institution.

The Bath has rarely been so well patronized since April last, and the receipts correspondingly satisfactory. A noticeable feature is that nearly all the visitors have been natives, a large percentage being Kingstonians.

Visitors have hitherto recorded their complaints against the management in the visitors' book which seldom comes under the notice of the Directors, who now request that complaints may be made in writing and addressed to the Secretary, May Pen P.O.

A Commission to consider the best means of increasing the usefulness of the Bath, consisting of the Hon. R. Craig, the Hon. J. P. Clark and the Hon. C. B. Mosse, C.B., was appointed last year and have made their report; but no action has yet been taken on it.

The analysis of the Milk River Bath Water gives the following mineral constituents in 1,000 parts of water, viz.:

Chloride of Sodium	20.77	Chloride of Potassium	0.16
Sulphate of Soda	3.40	Chloride of Calcium	1.50
Chloride of Magnesium	4.12	Besides traces of Lithia, Bromine and Silica,	

DIRECTORS.

Quintin Logan, Esq., Chairman.

Hon. Robert Craig	William Harty	John P. Welsh,
A. E. Abrahams	P. H. Rubie, Esqs.	Dr. R. C. Gibb
C. F. Nairne, Esqs.	H. E. Upton	G. Reddish
Rev. Alex. Eastwood	George Turland	Rev. George Turner
George Murray, Esq.	W. C. R. Chandler, Esqs.	Isaac P. Martin, Esqs.
Clerk—J. W. Welsh, salary £20.	Matron—Mrs. M. E. Tilley, salary £60.	

Mr. C. M. Sandford of the Milk River Store runs vehicles from the Clarendon Park Railway Station to Milk River. Persons desirous of visiting the Bath should communicate with Mr. Sandford.

BATH OF ST. THOMAS THE APOSTLE.

THIS thermal spring is situated about a mile and-a-half from the town of Bath in the parish of St. Thomas. The road from the town to the spring follows the windings of a deep and narrow valley or gorge, in the bottom of which flows a perennial stream to which, rolling down the rocky sides covered in fern, numerous rills contribute.

The mineral springs occur in a short space breaking out from the rocks at different levels, and by their warmth their waters are at once distinguished from the ordinary waters of the gorge. The largest spring issues from the face of a perpendicular rock. A covered reservoir of masonry has been built round its outlet, and a pipe fixed in it carries the water to the bath house, while a plug gives the means of emptying it and of preventing the flow of water to the baths. In wet weather the temperature of the water, as it runs from the rock, was taken at 128°F., and it rises in dry weather to 130°F.

A short distance further up the gorge is a spring surrounded with masonry in a similar manner to the main spring. Its temperature was taken at 120°F.

These waters are of special value in rheumatic, scrofulous and skin diseases. Tradition asserts that they were discovered by a negro who in his own person found their efficacy. The Legislature of the day granted £1,250 currency, equal to £750 sterling, to purchase the springs and 1,130 acres of land surrounding them. Directors were appointed and they were empowered to make a road, erect buildings and provide necessaries for patients. In 1749 the Directors were empowered to dispose of part of the land and to form a town, and the town of Bath thus sprung into existence; it was for many years the resort of the *élite* of Jamaica society.

In 1789 a Botanic Garden, which had been established at the expense of the public, was placed under the charge of the Directors of the Bath and constituted an additional charm for the visitors to the springs. What remains of this garden is now used as a nursery for the propagation of some valuable cinnamon plants of the original stock introduced into the island, especially the nutmeg.

A new building has lately been erected for the accommodation of visitors. It is two stories high, 52 ft. by 21 ft., divided into two apartments for ladies and gentlemen, respectively. The upper part contains a spacious hall for gentlemen and a sitting room for ladies with a pleasantly situated piazza. This portion of the building is being fitted up as a lodging for invalids. The lower part of the building contains a dressing room and two baths for ladies, 7 ft. by 3 ft. 7 in., and a sitting room for gentlemen, with four baths of the same size as the ladies' baths.

It has been desired for some time past to lead the waters from the spring into the town of Bath so as to make them more accessible to invalids. The obstacle is the want of funds, which may soon be removed as the transfer of the Bath to the Government is under consideration.

The analysis of the Bath water gives the following mineral constituents in one gallon of water :—

Chloride of Sodium	. 13.84	Silica	. 2.72
Chloride of Potassium	. 0.32	Oxide of Sodium, combined	} 1.00
Sulphate of Calcium	. 5.01	with Silica	
Sulphate of Soda	. 6.37	Organic matter	. 0.99
Carbonate of Soda	. 1.69		

DIRECTORS.

Chas. Hope Levy, Esq., Chairman.	Rev. H. T. Humphrey
A. E. Hollis	Josiah Smikle
F. A. Rogers	Wm. Rankin
J. Thompson	J. H. Cathcart
M. J. Cresser	W. C. Porter, Esqs.
W. F. Harrison	Rev. M. B. Campbell
W. A. Henderson	Jas. Harrison
W. A. B. Carr	W. H. Carter
J. P. Provan Esqs.	A. H. Groves, Esqs.
Dr. J. S. Gerrard	

Clerk and Keeper of Baths.—D. E. D. Bates, salary £30 per annum.

THE MAY PEN CEMETERY.

THE land comprising the May Pen Cemetery, situated about one mile from Kingston, on the main road to Spanish Town, was purchased in 1851 with a sum of money voted by the Legislature for the purpose of providing a new burial ground for the parish of Kingston. In consequence of questions which arose as to the persons entitled to a legal and equitable estate in the property under a deed of conveyance to the Bishop of Jamaica and the Rector and Churchwardens of Kingston, upon certain trusts which were not in conformity with the intention of the Legislature, it was deemed advisable to resort to legislation to vest the estate in the Municipal Board of Kingston. Law 21 of 1874 was therefore passed for this purpose, and for the establishment and general management of the Cemetery, which latter is placed in the hands of the Board, subject to the power of the Governor to make regulations and special orders. This law further provides for the assignment of portions of the burial ground to the several religious denominations, and for the discontinuance of burials in existing burial grounds by Order in Council, and the imposition of penalties for contravention of such orders.

Portions of the Cemetery have been assigned as follows to the several religious denominations :—

	Acres.	Roods.	Fchs.
Episcopalians	. 24	2	01
Wesleyans	. 2	0	00
Roman Catholics	. 5	0	00
Baptists (East Queen Street)	. 2	0	00
Ditto (Hanover Street)	. 1	0	00
Congregationalists	. 1	0	00
United Presbyterians	. 1	0	00
United Methodists	. 1	0	00
Native Baptists (Lyle's Chapel)	. 1	0	00
Ditto (Church Street)	. 1	0	00
Ditto (Text Lane)	. 1	0	00
Pauper Ground	. 6	0	00
	46	2	01

The scale of charges for all interments and for permission to those who are not lot owners to erect permanent monuments over or railings around graves (such monuments not exceeding 3 feet 6 inches in height) is as follows :—

For each interment including the digging of a grave, if for an adult, irrespective of bodies sent from public institutions	£0 14 0
For bodies sent from public institutions	0 10 0
For digging of grave for children not exceeding 10 years	0 6 0

Such graves to be of the following dimensions :—

If for an adult 6 feet deep, 7 feet long and two feet 6 inches wide.

If for a child under ten years of age 6 feet deep, 5 feet long and 2 feet wide, or of such length and width as in the discretion of the Superintendent may in the circumstances be found necessary.

The fee must be paid to the Clerk at his office at the time of giving in the requisition for the grave.

For tombs and monuments the following rates are payable in addition to the price of the ground :—

1st Class—Mausoleum of more than 6 feet in height	£10 0 0
2nd " Tomb not exceeding 6 feet in height	4 0 0
3rd " Tomb not exceeding 4 feet in height	2 0 0
4th " Tomb not exceeding 3 feet in height	1 10 0
5th " Tomb not exceeding 1 foot in height	1 0 0
6th " Simple Pave Stones	0 15 0
7th " Tomb with plastered masonry without a gravestone	0 10 0
8th " Grave Board with inscription	0 5 0
For the construction of a vault in addition to the price of the ground	2 0 0
For setting up a railing	1 0 0

For the re-opening of a vault the following rates are payable :—

1st Class	£1 0 0	5th Class	£0 10 0
2nd "	0 16 0	6th "	0 8 0
3rd "	0 14 0	7th "	0 6 0
4th "	0 12 0	8th "	0 4 0

The returns for the year ended 31st March, 1892, show that the total number of persons interred during the period was 1,101 as follows :—

PAUPEERS.		
In Episcopalian Ground	.	582
NOT PAUPEERS.		
Wesleyan	.	1
Baptist (Rev. Palmer)	.	2
Ditto (Rev. Austin)	.	2
Episcopalians	.	453
United Methodists	.	7
Baptists (East Queen Street)	.	24
Congregationalists	.	11
Presbyterian (Church of Scotland)	.	12
Ditto (Rev. Cochrane)	.	1
Ditto St. Johns (Rev. Brathwaite)	.	6
Mahomedan	.	2
Making a total of	.	<u>1,101</u>

The revenue for the period was £662 18s. Od., and the balance on 31st March, 1891, was £38 16s. 6d., Total, £701 14s. 6d.; the expenditure was £592 10s. 5d. shewing a balance of £109 14s. 6d. to be carried to next year.

Superintendent of Cemetery—Mr. W. McCormack, salary £132 per annum.

Clerk—Mr. Cyril Thompson, the Clerk of the City Council.

The office, which is at the City Council Office, No. 3 Duke Street, Kingston, is opened from 8 a.m. to 5 p.m. on week days, and from 8 a.m. to 10 a.m. and from 2 p.m. to 4 p.m. on Sundays and public holidays.

Since the Cemetery was opened Orders in Privy Council have been passed at various times, under the provisions of the 30th section of Law 21 of 1874, for the discontinuance of burials in the several burial grounds specified in the subjoined schedule :—

Name.	Locality.
The Burial Ground of the Parish Church .	Parade.
Strangers' Ground .	Barry St., West, opposite Railway Station.
Strangers' Ground, Upper and Lower .	Corner of Spanish Town Road and East of the Kingston Pen Road.
Gardner's Ground of London Missionary .	Race Course, West.
Strangers' Ground .	Corner of West St. and Spanish Town Road.
Cow Pen Ground of Wesleyan Methodist .	Elletson Road, West.
Griffith's Ground of United Methodist Free Church .	Fletcher's Land.
Pinnock's Ground of Wesleyan Society .	Ditto.
Private Ground for the Mission of the East Queen Street Baptist Chapel of the London Society .	East Queen Street.
Baptist Ground .	Adjoining Kellet's Chapel in the Elletson Road, East.
Baptist Ground .	Elletson Road, West.
Roach's Ground for Baptists .	Race Course and Fletcher's Land.
German Jews Ground .	Elletson Road, East.
Spanish and Portuguese Jews Ground .	Church Street, East.
Spanish and Portuguese Jews Ground .	Church Street, West.
Roman Catholic Ground .	Upper Orange Street.
The Burial Ground of St. Michael's Church	Tower Street, East.
The Burial Ground of the Roman Catholic Church .	Duke Street.
Burial Ground of London Missionary Society	North Street, West.
Burial Ground of Roman Catholic Church .	N. W. corner of East Queen St. & Hanover St.
Native Baptist Chapel Ground .	Text Lane.
Native Baptist Chapel Ground .	Corner of Highholborn and East Queen Sts.

MARKETS.

1.—THE VICTORIA AND JUBILEE MARKETS IN KINGSTON.

THE Victoria Market building is a remarkably handsome and very commodious iron structure. It is within a rectangular space which is enclosed by an iron railing on a brick wall, the dimensions of the enclosure being 306 feet north to south and 159 feet east to west. In the centre of each of the four sides are the entrance gates, the principal one being on the western side from King Street; this entrance is by an arched way between two rooms which serve as offices, the whole being surmounted by a clock tower. There is a fountain immediately opposite the main entrance.

The building is supported by 40 cast iron columns fifteen feet in height and octagonal in form, placed at distances forty-five feet apart from north to south and twenty-four feet nine inches from east to west. The space of the roof trusses is forty-five feet and they are placed eight feet three inches apart. The roof covering is of galvanized corrugated iron, the area under cover being 3,837 square yards.

The building is entirely surrounded by a verandah seven feet in width supported by eight columns of the same character as the main columns; the object of the verandah is to give additional protection against rain and the slant rays of the sun.

There are 92 benches to receive the articles exposed for sale; each bench is twenty feet long and four feet wide. They are so arranged as to form lanes twelve feet in width running north and south for the public to circulate in. Between the backs of the ranges of benches a space four feet nine inches in width is set apart for the sellers. These benches are so divided as to give 246 stalls with an aggregate lineal space of 1,840 feet. The benches are of cast iron with slate tops.

The flooring of the market is of Portland cement on a strong bed of concrete, the drains being formed of the same material and covered with perforated cast iron plates. Water is laid on to 20 taps attached to columns, in various parts of the building, which is freely used for keeping the building clean.

The cost of the market, including the lands purchased, was £22,778.

The public landing place of the city is opposite to the southern gate of the market; it is 60 feet in length and 21 feet in breadth, with wooden flooring and stone steps leading into the sea; the structure which is very neat, is covered with a light iron roof. The cost of this landing place, with that of an adjacent one for the use of trading boats, &c., was £2,238. This sum includes the cost of building a handsome cut stone quay-wall along the beach and in front of the market 233 feet in length.

The total amount for these structures, £25,016, was raised by a loan, guaranteed by the Government, of £20,000, and an advance of £5,016 from the Public Treasury. The market fees, which in 1891-92 amounted to £3,562 0s. 1d. provide for the working expenses and for the interest and sinking fund of the loan of £20,000. The market was first opened to the public on the 24th May, 1872, when Governor Sir John Peter Grant named it after Her Most Gracious Majesty "The Victoria Market."

During the period under review arrangements were made whereby the country people who, on Saturdays, were compelled to sell their goods, exposed to sun and rain in the open space adjoining the Victoria Market, were provided with accommodation in the covered market, a change which has been greatly appreciated.

The following are the fees taken at the Victoria Market under Law 15 of 1872, sec. 3:—

For each Butcher's stall for the sale of Beef or Veal for a day or part of a day	£0 3 6	For each stall for the sale of Poultry or Game for a day or part of a day	£0 0 6
For each stall for the sale of Mutton (Sheep) or Pork for a day or part of a day	0 3 0	For each stall for the sale of Vegetables, Ground Provisions, Grain, Fruit and Eggs for a day or part of a day	0 0 6
For each stall for the sale of Goats' Flesh for a day or part of a day	0 1 0	For each stall for a day or part of a day, whereat may be sold Salt, Spices, Butter, salt or fresh, Bread, Cakes or other food not above mentioned and not prohibited, Milk or other drink not prohibited	0 0 6
For each stall for the sale of Liver for a day or part of a day	0 1 0	For each stall for a day or part of a day, whereat may be sold any miscellaneous articles not above mentioned, such as the Market Commissioners from time to time shall permit to be sold thereat	0 0 9
For the sale at any stall set apart for the purpose of any weight of Fresh Fish not exceeding 25lbs.	0 0 6	Where a whole bench is rented for a week or more, a reduction of one-sixth is to be allowed from the rents as above stated.	
And for every additional 25lbs. or fractional part of 25lbs.	0 0 6		
For each stall for the sale of Turtle for a day or part of a day	0 2 6		

The following are the fees for articles taken for sale into the Victoria Market:—

For each cart with articles for sale (except Charcoal)	£0 1 0	For each barrel with articles	0 0 3
For each cart with Charcoal	0 1 6	For each bag of rice, 168lbs.	0 0 2
For each hamper load of articles	0 0 3	For each bag of corn, 112lbs.	0 0 1
For each can of New Sugar	0 0 3	For each sack of salt	0 0 2
For each head load of articles	0 0 6	For each case or box under 6 cubic feet	0 0 2
For each head load	0 0 2	For each case or box above 6 cubic feet	0 0 6
For each lot of tubs, yabbas, or tinware not exceeding 2 doz.	0 0 6	In addition to the foregoing rates on articles brought into this market for sale there shall be paid by each person making use of a stall for a day or part of a day	0 0 6
For each Sucking Pig or Kid	0 0 3		
For each lot of brooms not exceeding 3 doz.	0 0 1		
For each lot of baskets not exceeding 3 doz.	0 0 3		

A Public Market called "The Sollas Market" was for over a century held in the upper part of Orange Street. It consisted of an open space, surrounded by a wooden structure, and was devoid of every convenience for those by whom it was frequented. The people, through rain and sunshine, sat huddled together on the ground in the centre space, with no protection from the elements. For some time the Market Commissioners of Kingston contemplated the rebuilding of the Market, but they delayed this necessary undertaking until the hurricane of 1886 blew down the fragile structure and compelled them to take action. A plan was obtained from Mr. G. N. Cox.

Thirty stalls were erected in the new Market and space was provided for a thousand persons. The stalls were covered with well constructed sheds and ten powerful gas lamps were distributed in the building. The total cost was £1,096 3s. 2d.

The market was opened by Sir Henry W. Norman on the 29th June, 1887, as part of the ceremonials in connection with the Jubilee of Her Majesty the Queen and named "The Jubilee Market" in commemoration of the event. His Excellency in naming the market expressed the opinion that the market would in some degree help the prosperity of Kingston and his hope that long before the Jubilee Year

of the market Kingston would have so improved that it would require two more markets than those it then possessed.

The following are the fees taken at the Jubilee Market :—	
For each cart with articles for sale (except Charcoal)	£0 1 0
For each cart with Charcoal	0 1 6
For each head load and each bowl, basket, or vessel with articles for sale (except Fresh Fish)	0 0 2
For each lot of tubs, yabbas, or tinware	0 0 6
For each beast load of articles	0 0 6
For each Sucking Pig or Kid	0 0 3
For each bowl or basket of Tripe, Cows' Heel, Sheep or Pigs' feet	0 0 3
For the sale at any stall set apart for the purpose of any weight of Fresh Fish not exceeding 25lbs.	0 0 6
For every additional 25lbs. or fractional part of 25lbs. of Fresh Fish	0 0 6
For each can of New Sugar	0 0 3
For each hamper load of articles	0 0 3
Lot of Tubs, not exceeding 2 doz.	£0 0 6
" " Yabbas and Jars, not exceeding 5 doz.	0 0 6
" " Tinware, not exceeding 5 doz.	0 0 6
" " Brooms, " " 3 doz.	0 0 1
" " Baskets " " 3 doz.	0 0 3
Barrels with articles	0 0 3
Bags Rice, 168lbs	0 0 2
" Corn, 112lbs.	0 0 1
Sacks Salt	0 0 2
Case or box under 6 cubic feet	0 0 2
" " " above " " "	0 0 6

The following are the average prices at which articles of food, &c., are sold in the Victoria and Jubilee Markets :—

MEAT.

Beef, 6d. per lb.	
Mutton, 1/ per lb.	
Goats' Flesh, 9d., occasionally 7½d. per lb.	
Pork, 9d. ditto	ditto
Turtle, 6d. per lb.	
Fish, 6d. per lb.	

FRUITS.

Pine Apple, according to size, 4/ to 6/ per doz.
Granadilla, ditto ditto, 3d. to 6d. each
Musk Melon, 3/ to 6/ per doz.
Water Melon, 3/ to 6/ ditto
Custard Apple, 1/ ditto
Cherrimoyer, 1/ ditto
Dry Cocoanuts, 1/ per doz.
Bread-fruit, 1/ ditto
Spanish Plums, 1½d. per heap
Sugar Canes, 1s. per bun. of 16 or 20, 3ft. long
Pomegranate, 1/ per doz.
Sweetsop, 6d. ditto
Naseberry, 6d. ditto
Mangoes, 3d. ditto
Star Apple, 6d. ditto
China Oranges, 6d. ditto
Tangerine Oranges, 6d. ditto
Avocado Pears, 1/ ditto
Cashew, 1½d. ditto
Shaddock, 2/ per dozen
Papaw, 3d. each
Ripe Banana, 3d. per dozen
White Grapes, 1/3 per lb.
Black ditto, 1/ ditto
Strawberry, 1/6 per quart
Blackberry, 9d. ditto
Bilberry, 9d. ditto
Wanglow, in full season, 6d. per quart; out of season, 1/3 per quart
Tamarinds, a heap consisting of about 6 or 8 dozens, 3d.
Gnep, a bunch of about 100, 1½d.
Ginger, a heap weighing 1lb., 1½d.
Guava, 1d. a dozen
Limes, 1½d. per dozen
Jack-fruit, from 6d. to 1/ each
Mammee, 9d. per dozen
Mammee Sapots, 9d. per dozen

FRUITS, continued.

Sweet Cup, 1½d. a heap
Locust, 1½d. a heap
Creole or Sour Apples, 6d. per dozen
Sweet Lemon, 3d. per dozen
Sweet Goad or Squash, 8d. each
Sea Grapes, 1½d. a heap
Forbidden-fruit, 6d. per dozen
Citron, 1/ per dozen
Prickly Pears, 3d. per dozen
Rose Apples, 1½d. per dozen.

POULTRY.

Turkey, 1/ per lb., and Fowls 9d. per lb., but chiefly sold at 4/ and 6/ a couple.
Chickens, half-price
Ducks, 7/ a pair
Pigeons, 1/6 ditto
Game, according to size, 1/ to 2/ a brace.

VEGETABLES, &c.

Chocho, 6d. per dozen
Cabbage, 5/, occasionally 6/ ditto
Garden Eggs, 9d. or 1/ ditto
Pumpkins, 3/ to 4/ ditto
Ackee, 1½d. to 3d. per dozen
Onions, 3d. to 6d. per lb.
Yellow Yam, 6/ to 13/ per cwt.
White Yam, 7/ to 15/ ditto
Guinea Yam, 7/ to 15/ ditto
Negro Yam, 6/ to 12/ ditto
Indian Yam, 8/ to 10/ ditto
Cocoa, 8/ to 10/ ditto
Plantains, 4/6 to 6/ per hundred
Bananas, 1/ per bunch of about
Potatoes, 2d. or 3d. per lb.
Sweet Potatoes, 6/ per cwt.
Cassava, 6/ to 8/ per cwt.
Cucumbers, Tomato, Ochro, Jerusalem Artichokes and Peppers are sold in bundles or by heaps
Artichokes, according to size, from 9d. to 1/ a piece
Turnip, Carrot, Beet Root, Indian Kale, Lettuce, Scallion, Sweet Marjoram, Thyme, Parsley, Leeks, Radish, Celery, Sage and Water Cress, are sold in small bundles from 1½d. to 3d. each.

GRAINS, &C.

Corn, at 8/ per bushel
 Red Peas, 6d. per quart
 Gongo Peas, 6d. ditto
 Black Eye Peas, 4½d. ditto
 Quick Increase, 7½d. ditto
 Bounceval, 6d. ditto
 Broad Beans, 6d. ditto
 Sugar Beans, 6d. ditto

French Beans, in pods
 Black Betty, 6d. per quart
 Groundnuts, 3d. per ditto
 Split Peas, 3d. ditto
 Anotta, 4½d. per quart
 Coffee, 1/ per quart.
 Kola Nuts, 4½d. per dozen

MARKET COMMISSIONERS.

Hon. Neale Porter, C.M.G., Colonial Secretary
 Hon. Valentine Bell, M.L.C.E., Director of
 Public Works.

Hon. C. J. Ward, C.M.G., Custos of Kingston.
 Wor. Dr. Ogilvie, Mayor of Kingston.
 R. S. Haughton, Esq., Managing Com.

Mr. R. S. Haughton receives, as Managing Commissioner, a salary (including travelling allowance of £85 per annum.

Secretary & Supt.—Joseph Feurtado, salary £170 per annum.

Victoria Market.

Clerk—J. M. Bourke, salary £130 per annum.

Asst. Clerk—T. Demetrius, salary £78 per annum.

Jubilee Market.

Asst. Clerk—E. Morand, salary £120 per annum.

II.—OTHER MARKETS.

The law affecting market-places throughout the island, other than in Kingston, is Law 9 of 1874, "A Law to make provision for the erection and regulation of markets throughout the island," which consolidated and amended the laws previously in force in the matter.

All markets are placed under the control of the Parochial Boards of the parishes in which they are respectively situated. The income arising from the markets is to be applied to their support and maintenance and any surplus may be applied, with the approval of the Governor, to any local objects for the benefit of the town or of the immediate neighbourhood in which the markets concerned are situated.

This law empowers the Governor to advance money from the Treasury, on the application of the Parochial Board of any parish, for the erection of market buildings, or the repair, improvement or enlargement of existing markets, on receiving such particulars and estimates of the proposed works as he may think fit to call for; such advances are charged on the income of the markets, the net balance on market account each year being applied in discharge or reduction of interest and principal of advances.

The law further gives the Parochial Boards power to acquire lands under the Lands Clauses Law, 1872, and otherwise, for market purposes; to alter, with the concurrence of the Director of Public Works, the public approaches to markets; to appoint and remove Clerks of Markets and other servants; to lease or rent markets or stalls in markets; and to frame rules for the order and government of markets, to be approved by the Governor in Privy Council. The establishment of markets otherwise than in accordance with the law, and the slaughtering of animals except in authorized places, are prohibited by this law, under penalties.

As there was no provision in this law to prevent people from selling at places other than markets, and as it was desirable on many grounds that in places where markets might be established the people should be required to sell in these markets and no where else within certain limits, the subsequent Law, 5 of 1880, was passed by the Legislative Council to impose a limitation of sale of certain articles in the towns to which the law is made to apply.

The several markets throughout the island with the names of the persons in charge and the amount of fees received in the year 1891-92 are given in the following table:—

Locality of Market.	Name of Clerk or other Officer in Charge.	Amount of Fees received during the year 1891-92.	Remarks.
		£ s. d.	
Kingston—			
Victoria Market .	J. M. Bourke & T. Demetrius .	} 3,562 2 1	
Jubilee Market .	E. Morand .		
Port Royal .	Henry Wade .		90 6 6
St. Andrew—			
Halfway-Tree .	Michael Lennan .	30 19 5	Including £7 for rents.
St. Catherine—			
Spanish Town .	Nathl. Wilson, Clerk .	903 17 2½	Fees collected by Board.
Linstead .	John Davis, Acting Clerk .	124 14 0	Ditto
Old Harbour .	Isaac Dolphy, Lessee .	139 18 0	Payable weekly in advance.
ortland—			
Muggrave Market,	Robert Clark, Lessee .	434 18 11	Leased out from 1st April, '89.
Port Antonio			
Victoria Market,	William Gladwiah, Lessee .	52 15 8½	Leased out from 1st February, '89.
Buff Bay			
St. Mary—			
Port Maria .	Abr. R. DaCosta, Lessee .	254 0 7½	
Annotto Bay .	R. Cherriff .	58 6 8	
Clarendon—			
Chapelton .	John Thompson .	152 12 4½	
May Pen .	B. E. Simpson .	200 10 2½	
Four Paths .	John Beverly .	83 10 6½	
The Rest .	William Rose .	103 6 0½	
The Alley .	Anthony Williams .	79 0 7½	
Hayes .	Robert Foster .	32 12 9	
St. Ann—			
St. Ann's Bay .	J. O. Clarke .	139 18 1½	
Claremont .	C. Atterbury .	98 6 5½	
Moneague .	Sam. Rose .	54 13 7	
Brown's Town .	W. Brown .	226 5 5	
Ocho Rios .	W. Shaw .	91 0 11	
Manchester—	F. H. Bonitto, Clerk .	} 231 0 9	
Mandeville .	Jos. Levy, Lessee .		
Porus .	E. Jacobs, jr., Clerk .		82 11 1½
" .	James Daley, Lessee .	} 6 0 0	
Newport .	Jos. DeLeon, Lessee .		
Devon .	Vacant	
St. Elizabeth—	F. B. Bowen, Clerk .	} 111 12 11½	
Black River .	Adrian Hendriks, Collector .		
Malvern	14 9 8½	
Trelawny—			
Falmouth .	F. G. Anderson .	44 18 0	
St. James—			
Montego Bay .	William Tomlinson, Clerk .	476 12 11½	
Hanover—			
Lucea .	Henry Lyon .	130 6 0	
Green Island .	Joseph Vernon .	64 13 0	
St. Thomas—	R. E. Hearne .	101 4 9½	
Westmoreland—			
Sav.-la-Mar	Opened 28th July, '92.

KINGSTON SLAUGHTER HOUSE.

THESE buildings were erected by the Public Works Department under the provisions of Law 37 of 1872 for the purpose of securing to the inhabitants of Kingston a supply of good and wholesome meat. The details of management are under the control of a Managing Commissioner, Mr. R. S. Haughton.

The Slaughter House was first opened for use on the 1st day of March, 1876, at which date all private slaughter yards had been dispensed with, the value of them having been paid to the proprietors in accordance with section 24 of the law.

The sum expended in the purchase of land, erection of buildings, cattle pens and wharf and for compensation to the owners of private slaughter yards was £10,501 1s. 1d.

The Revenue for the financial year ended 31st March, 1892, amounted to £1,364 5s. 0d. The expenditure on salaries, maintenance, interest on Debenture loan and

on the debt due to the Treasury for advances for the same period amounted to £934 2s. 4d.

The debt due to the Treasury for advances was reduced from £2,102 0s. 5d. on 31st March, 1891, to £1,671 17s. 9d. on 31st March, 1892.

The number of animals, turtle, etc., slaughtered during the period referred to was as follows:—Oxen 4,129, Calves 42, Sheep 734, Pigs 773, Turtle 961, Goats 2= Total, 6,641.

During the year ended 31st March, 1892, the Rules were amended, empowering the Commissioners to appoint an Inspector of Carcasses to be paid by fees. A duly qualified man has been appointed, and the possibility of diseased meat of any kind leaving the Institution is prevented.

The fees charged for slaughtering are as follows:—

Animal Slaughtered.	If the Slaughter-men and Dressers are provided by the Owner of the animal.	If the Slaughter-men and Dressers are provided by the Commissioners.
Oxen, per head	£0 5 0	£0 6 0
Calves "	0 3 0	0 4 0
Sheep "	0 2 6	0 3 0
Goats "	0 1 0	0 3 0
Pigs over 200 lbs.	0 4 0	0 5 0
Pigs under 200 lbs.	0 3 0	0 4 0
Turtle, each	0 2 0	0 2 6
Disjointing June and other large Fish, each	0 1 0	0 1 6

COMMISSIONERS.

- | | |
|--|--|
| Hon. Neale Porter, C.M.G., Colonial Secretary. | Hon. C. J. Ward, C.M.G., Custos of Kingston. |
| | Wor. Dr. Ogilvie, Mayor of Kingston. |
| Hon. V. G. Bell, Director of Public Works. | R. S. Haughton, Esq., Managing Commissioner. |
- Secretary—Mr. C. C. Anderson, salary £12 per annum.
 Superintendent—Mr. R. Brown, salary £120 per annum.
 Inspector of Carcasses—Mr. M. H. Solomon, paid by Fees.

JAMAICA CIVIL SERVICE MUTUAL GUARANTEE ASSOCIATION.

BEFORE the passing of Law 45 of 1872 the law in force in regard to the giving of security by Public Officers for fidelity in office was Law 33 of 1867, by which every person having the collection, receipt or payment of any moneys of the public revenue was required to enter into security to the Queen in one of two ways, namely, by giving a joint and several bond with one or more sureties or by giving the guarantee of the European Assurance Society. As bonds with sureties such as above indicated were considered by the Government an objectionable form of security, as the European Assurance Society had become bankrupt, as other persons besides the persons mentioned in Law 33 of 1867 were required to give security, and as it was felt necessary that a sound and uniform system of giving security should be established, Law 45 of 1872 was passed. By this law it is provided that every person in the employment of the Government of Jamaica who is required to give pecuniary security for the due discharge in any respect of the duties of his office, whether in regard to money matters or otherwise, shall give such security in one or other of three ways, of which one is "by personal bond and the guarantee of any Association of Civil Servants of the Crown in Jamaica formed for purposes of mutual guarantee, and whereof the business is conducted according to rules that shall be approved by the Governor in Privy Council, as may be notified from time to time in the Gazette."

The Jamaica Civil Service Mutual Guarantee Association was established under the law; it is recognized by the Government thereunder; and is managed by a Committee of four public officers, none of them being of a lower rank than Chief Clerk. The appointment of two Managers is vested in the Governor and they hold office during his Excellency's pleasure; the other two are elected by the Associates for a term of three consecutive years. At meetings of the Committee the senior member by date of appointment is Chairman and two members form a quorum. In the transaction of business the Managers are bound by rules, approved by the Governor in Privy

Council, the Managers having the power to amend the rules on obtaining the assent of the Governor and of a majority of the Associates.

Any Civil Servant of the Crown who has obtained the Governor's permission to give security in the shape of the guarantee of the Association, and who has expressed his willingness to be bound by its rules, is eligible for membership, and the Managers are required to give full and fair consideration within a reasonable time to all applications, deciding whether they will accede to them or not and communicating the result forthwith to the applicant and the Government. When an Associate has been admitted to membership he can withdraw only by obtaining the Governor's permission and giving the Managers twelve months' notice, but by giving one month's notice the Managers can exclude any Associate from further membership.

Immediately on his acceptance and the guarantee for his fidelity being given an Associate becomes liable to contribute, and is required to contribute by way of loan, a sum not exceeding 5 per cent. of the amount of his bond, payable at the rate of one per cent. per annum for a period of five years. The Managers, however, have the power to call upon the Associates to contribute a further loan at one fixed rate per cent., when they are of opinion that the ordinary loans are insufficient to yield the income required to carry on the business; there has never been any necessity to do this. On the contrary the interest accruing on the subscribed loans has so accumulated as to induce the Managers during the year 1886 so to amend the Rules of the Association as to allow its division, every third year, among Associates whose bonds are then in full force and effect; and in terms of this amendment a sum of £348 16s. 11d. was at 30th September, 1886, written up to credit of Associates, giving to each a bonus of 12½ per cent. on his loans.

On withdrawal from the Association an Associate is entitled to a refund of the full amount of his contributions, if the Association has incurred no losses during his membership, or to the proportion remaining to his credit after the losses have been provided for.

The rules of the Association were first approved by the Governor in Privy Council on the 27th August, 1872, and the preliminary arrangements being completed guarantees were issued on the 1st October in that year. From that date to the 31st March, 1892, a period of upwards of nineteen years, guarantees to the amount of £272,320 were issued, and losses by the defalcations of Associates incurred to the amount of £1,305 2s. 7½d. According to a return prepared by the Auditor-General and published in the Blue Book the value of the guarantees of the Association in force is more than six times greater than the securities of all other descriptions together.

The loans of Associates are levied at the Public Treasury from time to time as they became due and placed to the credit of the Managers, who are required to invest the amount in island debentures or deposit it in the Government Savings Bank. The loans levied during the nineteen years under review amounted to £7,572 9s. 6d., to which has been added £348 16s. 11d. arising from profits on investments. Of this sum of £7,921 6s. 5d., £3,536 13s. 2d. remained at the credit of Associates on 31st March, 1892; £550 2s. 7d. inclusive of the forfeited loans of defaulters (£133 13s. 11d.) had been written off to meet losses; and £3,834 10s. 8d. had been refunded to Associates withdrawing from the Association. Excluding the loans of defaulters forfeited and giving credit for the bonus awarded, the proportion of loss falling on Associates, has been less than 1 per cent. of their loans on the average. The assets on 31st March, 1892, amounted to £3,932 13s. 2d., namely, Island Debentures and inscribed stock £3,741; Government Savings Bank £124 4s. 10d.; Island Treasurer £67 0s. 9d., and amount in hands of Secretary 7s. 7d. Of the total assets £3,536 13s. 2d. are held to the credit of the Associates, and £396 to the credit of the Association. But however satisfactory the financial position of the Association may be, a review of the transactions of the period presents a more gratifying feature in the testimony it bears to the completeness of the supervision and audit of accounts and to the integrity of the officers employed in the collection and disbursement of public moneys. When it is considered that this Association guaranteed more than six-sevenths of the public officers required to give security, and included in that number the whole of the officers charged with the collection of the excise, customs and internal revenue, all the Parochial Treasurers through whom local disbursements are made and

many other disbursing officers, no stronger evidence can be adduced of the integrity of the public officers of the colony than the fact that the losses of the Association for a period of nineteen years have been about £69 per annum.

The office is at the Collector-General's Office, Kingston.

MANAGERS.

J. C. Macglashan, Chairman	}	Appointed by the Governor.
Robert Batten		Elected by the Associates.
T. F. Clarke		
C. Goldie, Esqs.		

SECRETARY—Mr. A. H. Miles.

SECURITY OF PUBLIC OFFICERS.

THE following are the ways in which Public Officers can give security for their fidelity in office, as laid down in Law 45 of 1872. The foregoing article treats of the second of the ways prescribed:—

By personal bond and deposit with the Treasurer, to the extent required, of Jamaica government debentures, or debentures of any public commission by law established in Jamaica, duly endorsed in favor of the Treasurer, or by personal bond and lodgment in the Government Savings Bank to such extent, in the name of the Treasurer.

By personal bond and the guarantee of any association of civil servants of the Crown in Jamaica for purposes of mutual guarantee, whereof the business is conducted according to the rules that shall be approved by the Governor in Privy Council, as may be notified from time to time in the "Jamaica Gazette."

By personal bond and the guarantee of any public company or association accustomed as part of their regular business to guarantee the fidelity of any persons, which company or association is approved generally by the Lords Commissioners of her Majesty's Treasury as a company or association whose guarantee for such fidelity of Officers of the Civil Service may be taken.

PART XIV.

THE CIVIL SERVICE WIDOWS AND ORPHANS' FUND.

THIS Association was established for providing pensions for the widows and orphans of deceased public officers of this island and is regulated by Law 11 of 1875 as amended by Law 14 of 1887. The pensions are not concurrent but are payable to the widows until marriage or death, and are then divided among the orphans in the following proportions: if three in number or less each receives one-fourth; but if more than three the pension is equally divided between them all. The pensions of boys cease at the age of 18 and of girls on marriage or at the age of 21 years.

The first registration of Associates was made on the 3rd June, 1875, when it was optional with the public officers to join the Association or not; the only penalty for not then consenting to join being that no officer then in receipt of £100 per annum could obtain admission afterwards until he had paid a sum equal to the amount he would have paid had he consented to join on that date. But after the 3rd June, 1875, every officer, on being first appointed to any permanent office in the public service, with a salary of £100 and upwards per annum, was taken to be and considered to be an Associate, his name being registered accordingly, such registration, however, being subject to the result of examination by Medical Practitioners appointed by the Directors. In the event of such examination being unsatisfactory the registration is cancelled.

Every Associate is required to contribute from the date of his registration a sum equal to four per centum on the amount of his salary, and the contributions are deducted by the Island Treasurer. The contributions are payable until the officer attains the age of 65 years, or until they have been paid for thirty-five years on his salary at the time of registration and on each increment thereof, when they cease, unless the officer retires on a pension when an abatement is made of four per centum from the amount of the pension, unless the officer elects to continue to contribute on the amount of salary received prior to retirement. The contributions are retained by the Government and interest at the rate of six per centum is allowed on the monthly balances.

The Association is under the direction and superintendence of a Board of six Directors who hold office for a term of three years. Three of them are appointed by the Governor, one of his Excellency's appointees being Chairman, and three of them are elected by the Associates from amongst themselves. The Directors appoint a Secretary for keeping the accounts and registers.

By section 11 of Law 14 of 1887 the Directors are required, at the end of every fifth year, to submit a complete statement of the assets and liabilities of the Association for valuation by a competent Actuary. The valuation made as of 30th September, 1889, showed that after providing for all pension claims—actual and contingent—and setting aside strong reserves for miscellaneous items and for expenses there remained a surplus of assets over liabilities of £5,201; evidencing a sound financial position.

The Directors' Report for the year ended 31st March, 1892, shows that on that date there were 293 registered Associates; that the income for the year was £5,715 10s. 4d., and that the disbursements were £1,727 16s. 10d. At that date there were twenty eight widows and sixteen orphans on the pension list, the total amount of pensions payable to them being £1,444 12s. 2d. per annum. At the close of the previous accounting period there were twenty widows and fifteen orphans drawing £1,282 19s. 8d. as pensions.

The cash balance in the hands of the Treasurer on the close of each financial year since the formation of the Association was as follows:—

1876	£1,869 7 8	1885	£22,118 15 9
1877	3,259 12 9	1886	24,393 5 6
1878	5,026 17 11	1887	27,000 7 2
1879	7,135 6 11	1888	30,010 6 9
1880	9,409 8 10	1889	33,488 2 11
1881	12,008 10 4	1890	37,067 14 4
1882	14,768 8 1	1891	38,771 6 2
1883	17,290 3 7	1892	42,758 13 0
1884	19,742 19 11		

The following is the death-rate in the Society during the years specified:—

Year.	Number of Members during the Year.	Deaths in the Year.	Percentage of Deaths to Membership.
1879	192	5	2.9
1880	208	1	0.5
1881	226	3	1.3
1882	231	5	2.2
1883	230	4	1.7
1884	229	5	2.2
1885	233	2	0.9
1886	237	3	1.3
1887	245	3	1.2
1888	258	5	1.9
1889	262	2	0.7
1890	271	2	0.7
Half-year, 1891	278	1	0.4
1892	293	5	1.7

BOARD OF DIRECTORS.

- | | |
|--|------------------------------|
| Hon. C. B. Mosse, C.B., M.R.C.S., Chairman. | } Appointed by the Governor. |
| T. Harrison, Esq. | |
| B. Batten, Esq. | |
| Rev. W. Simms, M.A. | |
| S. P. Musson, Esq. | |
| T. F. Clarke, Esq. | } Elected by the Associates. |
| Secretary—Mr. A. H. Miles, salary £80 per annum. | |

RECTORS' FUND.

THE Jamaica Rectors' Fund was established about 70 years before the creation of that of the Island Curates. It was intended to provide annuities for the widows and orphans of the then Clergy of the island. The contribution from the salary of each Rector is £25 4s. per annum. In consequence of the disestablishment of the Church there are now but three subscribing Rectors to the Fund. The capital on the 31st March, 1891, was £19,875 11s. By a legislative enactment, Law 14 of 1882, the Government has guaranteed the pensions at the full rates of £52 a year to widows, and £26 and £17 6s. 8d. a year to orphans of each class, respectively, as a set-off to the claims of the Trustees in regard to lapsed Rectories. The Act further constitutes the Island Curates' Fund the residuary legatee of the Rectors' Fund.

Sons cease to receive the benefits of the fund at 18 years of age; daughters receive their annuities till marriage or death. The condition of the Fund is subject to septennial review by an Actuary. The Trustees are the present Rectors and the members of the Diocesan Financial Board for the time being. The Rev. H. H. Isaacs, M.A., is the Secretary; A. Glen Finlaison, Esq., is the Actuary. The annuities paid by the Fund amounted to £1,408 15s. 4d. in 1891.

ISLAND CURATES' FUND.

THE Jamaica Island Curates' Fund was established forty-two years ago by an Act of the Legislature. It is intended for the benefit of widows and children of deceased Island and other Curates. The amount of twenty-five pounds four shillings a year is deducted by the Public Treasurer from the stipend of each Island Curate and

credited to the account of the Fund. The capital on 31st March, 1891, was £27,978 18s. 8d. This existing capital will still further be gradually drawn upon for payment of annuities as the number of subscribers decreases, a process which is now going on very rapidly, the Church being disestablished. The allowances to widows are at the rate of forty pounds per annum and to children twelve pounds ten shillings per annum. Children under age who have lost both father and mother receive double allowances. Sons cease to receive the benefits of the Fund when they come of age. Daughters continue to receive their annuities till marriage or death. Under the provisions of the Law, and subject to the advice of the Actuary, the Fund is managed by a Board consisting of resident subscribers and the members of the Diocesan Financial Board for the time being. Mr. J. R. Latrielle acts as Secretary: A. Glen Finlaison, Esq., is the Actuary. The annuities paid by the Fund at the present time amount to about £2,000 a year.

PENSION FUND OF THE DISESTABLISHED CHURCH.

THIS Fund provides pensions for the widows and orphans of deceased Clergymen and superannuation allowances for disabled Clergymen of the Disestablished Church of Jamaica. The Funds consist of two branches.

1. The Widows and Orphans' branch of the Fund is formed by abatements at the rate of four per cent. from the salaries of the Non-State-paid Clergymen; of one half of the amount received as offertories from the Churches; of donations and bequests of property or money from societies, institutions or individuals; and of the proceeds of insurances or other investments.

The pensions are thus regulated: On the death of an Associate his widow receives a pension according to the actuarial table attached to the Canon regulating the Fund, and on her marriage or death the amount is divided among the orphans of such Associate in the following proportions; If three in number or less, each receives one-fourth of the amount to which the widow was entitled, but if more than three the pension is equally divided between them. If the Clergyman dies without leaving a widow the amount to which his wife would have been entitled had she survived him is divided among the orphans in the proportions above stated. The pensions of boys ceases at the age of 18 and of girls on marriage or at the age of 21.

From the amount received as donations or offertories the Financial Board may make such monthly or other grants to the widows and orphans of Non-State-paid Clergymen (whether they were Associates or not) as to the Board may seem necessary.

On the formation of the Fund in January, 1881, 37 of the then Non-State-paid Clergymen became Associates. It being compulsory "on every future Clergyman of the Diocese to contribute to the Fund" all the Clergymen who have since been ordained have been enrolled. The result was a membership of 65 on the 1st January, 1892. Of the number of Clergymen who became Associates two have died, one as a bachelor and one leaving a widow and three children. The widow was granted a pension of £12 11s. 4d. per annum and on her death her children became the recipients of three-fourths of her pension. The total amount of her husband's contributions to the Fund was £3 6s. 2d.

The abatements from salaries during the year 1891 on account of the Widows and Orphans' Branch of the Fund amounted to £359 13s.; the interest on the money invested yielded £162 4s.; the amount received from the Voluntary Fund was £27 18s. 7d.; these sums with payments of £33 13s. 8d. from Insurance Companies and the balance of £2,695 1s. 8d. from 1890 amounted to £3,278 10s. 11d. The payments were for Insurance Premiums £401 5s. 2d. and for refunds to Clergymen leaving the Diocese £10 16s., giving a balance of £2,866 9s. 9d. to the credit of the Fund on January 1, 1892.

The lives of 45 Clergymen have been insured for £150 each (30 in the Jamaica Mutual and 15 in the Standard Assurance Company) on account of the Widows and Orphans' Branch of the Fund. The value of these policies is an asset of the Fund in addition to the cash balance just mentioned.

Forty-seven Churches contributed to the Voluntary Fund during the year 1891, giving a total of £70 17s. 3d. or an average of £1 10s. 2d. each: other receipts

raised this to £72 7s. 3d. From this amount £9 was given to the widow of a deceased Clergyman and the balance was divided between the Widows and Orphans and the Clergy Pension Fund.

A Canon was passed by the Synod of 1890 requiring medical examination in the cases of future Associates.

2. A second branch of this Fund provides for the pensioning of superannuated Clergymen of the Disestablished Church. The resources of this branch consists of an annual contribution from the General Sustentation Fund of the Diocese of not less than one hundred pounds; of half the Voluntary Fund referred to above and of donations, bequests, and collections made specially for this branch of the Fund.

A Clergyman on reaching 65 years of age may claim a retiring pension; and any Clergyman who by a joint resolution of the Bishop, the Diocesan Council and the Financial Board may be declared superannuated (whether at, before, or after sixty five years of age) may claim a retiring allowance. The pension is for the present fixed at the rate of one-sixtieth of the minimum stipend for each year of continuous service; but no pension can exceed two-thirds of the minimum salary of a Clergyman. No pension can be paid for less than ten years continuous service; but any Clergyman who may be compelled to retire before he has completed that period may be paid a gratuity not exceeding ten pounds for each year of service. Two Clergymen are at present receiving pensions from the general funds of the Church.

The Clergy Pension Fund opened with a credit of £830 3s. 5d., and there was transferred from the Voluntary Account £35 8s. 8d. These, with the grant of £100 from the Diocesan Expenses Fund, a gift of £1 and £49 16s. 2d. for interest, gave a total of £1,016 8s. 3d., the balance at credit of this branch of the Fund on the 31st December, 1891.

The Financial Board are required to invest all moneys and property received on behalf of the Fund and to manage its general affairs. The details of management are left to a Committee of the Board.

According to Law 14 of 1882 the Widows and Orphans' branch of the Fund has been made the residuary legatee of the Rectors and Curates' Funds of the late Established Church in Jamaica.

COMMITTEE OF MANAGEMENT.

Hon. John T. Orrett, Chairman.

His Lordship the Bishop. Rev. W. Simms, M.A.

C. Goldie, Esq.

The Rev. W. Simms acts as Honorary Secretary; his Post Office is Kingston.

FLETCHER'S TRUST, KINGSTON.

MARTHA BELLINGER FLETCHER, by her Will dated 15th July, 1847, devised and bequeathed her real and personal estate to the Hon. Hector Mitchell and Thomas B. Wiltshire upon trust to manage and rent out the same, and with power to sell and invest and apply the clear yearly revenue among such of the blind, poor and destitute of Kingston as should be recommended to the Trustees by the Ministers of the Churches or Places of Worship to which they may belong. Hector Mitchell and Thomas Wiltshire proved the Will and sold all the personal and certain portions of the real estate.

On the 27th May, 1853, Mitchell died, leaving Wiltshire surviving. By instrument made between Thomas Wiltshire of the first part, Rev. D. H. Campbell, Rev. W. West and Rev. D. J. East of the second part, and the Churchwardens of Kingston of the third part, the Churchwardens were appointed Trustees in the room of Hector Mitchell and Thomas Wiltshire. It appears that Wiltshire never interfered with the management of the estate.

On the death of Mitchell his creditors filed a suit in Chancery against his estate and the Churchwardens of Kingston on their appointment as Trustees of Fletcher's Trust filed a petition in the suit for the recovery of the sum of £314 2s. 1d. which was in his hands at the time of his death. The result of this petition was that the sum of £187 19s. 3d. was recovered as the *pro rata* proportion of the debt which was due to the Trust.

The sum received, less Solicitor's costs, £57 18s. 4d., namely, £130 1s. 3d., was by direction of the Chancellor paid into the Treasury and thereafter drawn out on the receipt of the Churchwardens (Dr. C. Campbell and Mr. C. Goldie) and lodged to the credit of an account called "Fletcher's Trust" in the Government Savings Bank, where it now is, increased by interest to the sum of £140 2s. 5d. on the 31st March, 1891. The interest up to 30th September, 1880, was distributed in the Christmas of that year among the poor of Kingston.

SARAH MORRIS' TRUST, KINGSTON.

THIS Trust arose out of a legacy of a Miss Sarah Morris of Kingston, whose Will was proved on the 22nd of December, 1809, in which, after making several bequests, she "bequeathed all the rest, residue and remainder of her estate, both real and personal, to be sold and invested, and the proceeds to arise therefrom, at interest, to be distributed from time to time unto and among the poor of the parishes of Kingston and St. Andrew, who receive the pay or bounty of the said parishes, in proportion to the number of the poor of the said parishes."

The money of the Trust is invested in Island Debentures under Law 19 of 1880, bearing interest at 5 per cent., the total sum so invested being £2,150. The interest is divided between the parishes of Kingston and St. Andrew in proportion to their total pauper expenditure, Kingston receiving about two-thirds of the amount. Out of the sum received by Kingston the City Council distributes annually during the Christmas season small doles to the poor in addition to their usual allowances. In view of the large amount at credit applicable to the Kingston Poor from this Trust the City Council gave during the Jubilee Holidays a substantial dinner to the in-door poor as well as an extra allowance of money and clothing to the out-door poor.

D'ESPINOSE'S BEQUEST.

MR. CHARLES D'ESPINOSE, formerly a merchant in the city of Kingston, who died in Paris on the 7th of April, 1875, by his Will dated 7th June, 1867, bequeathed the sum of one thousand pounds "in aid of any fund or establishment that may be formed for the relief of the destitute poor of Kingston." To this Will there was a Codicil, dated the 25th May, 1872, declaring that this legacy should be increased to £2,000, "subject to the conditions and control already stated in the Will."

In the absence of any fund or establishment which could be considered in keeping with the Testator's intention, the Executrices and Executor of Mr. D'Espino's Will in 1882 proposed to the Municipal Board of Kingston that the money should be invested for the benefit of the City Dispensary, with Dr. Nuttall, the Bishop of Jamaica, and the Rev. Father Porter, the Vicar Apostolic of the Roman Catholic Church, as Trustee, and the Board approved of this appropriation of the bequest.

WOOD'S BEQUEST.

MR. R. T. WOOD bequeathed in 1879 a sum of £1,900 in Island Debentures to the Municipal Board of Kingston, the interest to be distributed amongst the poor of Kingston on Christmas Eve.

The last distribution was made on the 3rd January, 1891, when the sum of £76 was distributed to 795 persons.

ST. MICHAEL'S CHURCH DORCAS SOCIETY, KINGSTON.

THIS Society has been in existence for about twenty-three years, and had its origin in a sewing class of Sunday School girls, under the direction of their Teachers. Its objects have always been the same, namely, to supply the poor and needy with food and clothing once every year (at Christmas).

The ladies of the Church meet on the Tuesday afternoon following the third Sunday in each month at half-past four, and after working for about an hour, during which time the Incumbent reads from a suitable book or paper, they carry awa

materials to be made into garments for the annual distribution. For many years past over 100 men and women have been relieved by this Society, and the Committee are anxious to extend its usefulness provided more workers and subscribers come forward.

Unlike every other Society of its kind in the city the St. Michael's Dorcas Society after relieving the wants of the poor connected with St. Michael's Church extends its charity to applicants from any denomination, provided they be properly recommended.

The Rev. R. G. Ambrose, Incumbent of the Church, is President of the Society, and there are also a Vice-President, a Secretary, a Treasurer, a Purchaser, and five other members who form a Managing Committee.

ST. GEORGE'S CHURCH DORCAS SOCIETY, KINGSTON.

THIS Society, formed for the purpose of supplying very poor people with clothing continues to be one of the most useful of the many valuable Institutions in connection with St. George's Church, Kingston. It consists of about 30 female members of the congregation who meet every Tuesday in the School Room from 3 to 5 p.m. At 4.20 p.m. the Incumbent joins the gathering and reads from 4.30 to 5 o'clock, when a hymn and prayer close the proceedings. The Society is managed by a Committee of Ladies in the congregation. A supply of excellent periodicals for home reading, such as *Good Words*, *Sunday at Home*, *Quiver*, &c., is maintained by subscriptions among the members themselves. The members have also the use of a small but select library.

THE HEBREW BENEVOLENT SOCIETY.

THIS Society was established in 1851 immediately after the terrible epidemic of cholera which raged in that and the preceding year. Indeed, it owes its origin to that epidemic and to the energy and philanthropy of the late B. A. Franklin, who was untiring in his exertions to aid the afflicted of all denominations while the scourge continued, and it was during the prosecution of this good work that the extent of the distress which prevailed among the Jewish poor became apparent; the establishment of this Charity was the result of the discovery. At this time out-door relief only was given, but in 1863 it was determined, if practicable, to establish almshouses, and this was accomplished principally with the proceeds of a grand bazaar in Kingston which amounted to upwards of £900. The Charity is supported by voluntary contributions, and a Collector calls weekly on those who are willing to pay a regular subscription, which is fixed at 3d. per week, as the minimum. There are 38 inmates in the home principally aged, and children who receive coffee and a loaf of bread each every morning, a substantial dinner at noon, and a loaf of bread in the evening. Religious service is performed by the Rev. S. Jacobs at the "Home" on Saturday afternoon at 5 p.m. The funds amount to about £300.

BOARD OF DIRECTORS.

President.—Herman Stern, Esq. Vice-President.—H. Barrow, Esq.
 Hiam Barrow Solomon Morais D. H. DaCosta, Esqs.
 Horatio Corinaldi, Esq., Treasurer.

NIGHT REFUGE AND PAROCHIAL DISPENSARY, &c.

The Destitute Home, Kingston, was abolished in December, 1890, and the inmates transferred to the Union Poor House, where, an additional Building was erected for the purpose by the City Council. Consequent upon the abolishment of the Destitute Home, premises No. 3 Hanover Street were purchased by the City Council and converted into offices for the Inspector of the Poor, Parochial Dispensary, and Consulting Room for the District Medical Officer. Quarters therein were also provided for the Inspector of the Poor and the Dispenser, and a Night Refuge consisting of two rooms fitted up for the destitute persons picked up in the streets during the night. The concentration of the several offices into one building has rendered the administration of Pauper Relief convenient to the public, as the Inspector of the Poor, and the Dispenser can always be found at their post day and night.

JAMAICA MASONIC BENEVOLENCE.

The purposes of this Institution are "the relief of necessitous and impoverished members of the masonic order, their widows, orphans or other dependent relatives, by weekly, monthly, or yearly allowances; by donations; by the granting to them of clothing, food or implements of workmanship; by providing education for their children; by aiding in their passage from the island; or by such other charitable means as may come within the scope and objects of the Association."

The funds are raised by voluntary donations and by annual subscriptions from Lodges and Chapters and from individual Masons and others; and include collections made at masonic banquets and the proceeds of concerts, bazaars, dramatic and other entertainments.

The funds and general affairs of the Association are under the control and direction of a Board of Directors consisting of the Presiding Officers of the District Grand Lodges of England and Scotland in the island and their deputies; the Presiding Masters and immediate Past Masters of the Subscribing Lodges, and twenty-four Master Masons annually elected from amongst the subscribers. Every subscribing Mason of one pound or more per annum is entitled to vote for the members of the Board of Directors and to all the other privileges of membership.

A report of the transactions of the Association is annually prepared by the Directors and distributed amongst the Lodges and individual subscribers to the Fund; but the names of the recipients of charity are not included in such report. Particulars in this regard are only furnished confidentially to individual subscribers or to Subscribing Lodges on application to the Treasurer. In cases of emergency the President (and in his absence from Kingston a Vice-President) is empowered to dispense in charity any amount not exceeding five pounds.

The grants to distressed Brethren and to the Widows, Wives and Children of Masons during the years 1888 and 1889 amounted to £63.

The working expenses, including stationery, printing, postage, &c., amounted to £1 12s. 6d., making a total expenditure of £64 12s. 6d., leaving a balance on 31st December, 1889, of £573 11s. 8d. Of this amount £500 are in Government Debentures at 4 per cent., £71 8s. 2d. in the Government Savings Bank at 3 per cent. and £2 3s. 6d. in the hands of the Treasurer.

BOARD OF DIRECTORS.

The "Right Wor. Bro. J. C. Macglashan, District Grand Master for Jamaica, President.	
" " " " S. C. Burke, Provincial Grand Master for Scotland,	} Vice-Presidents.
Wor. Bro. R. S. Haughton, Deputy District Grand Master,	
" " W. Duff, Deputy Provincial Grand Master,	

ELECTED MEMBERS.

Wor. Bro. J. L. Ashenheim	Wor. Bro. A. H. Jones
" C. T. Burton	" E. X. Leon
" C. L. Campbell	" M. H. Lawrence
" William Duff	" W. L. Mudon
" Rev. G. W. Downer	" James Ogilvie
" W. B. Gray	" K. J. Spicer
" C. Goldie	" A. M. Scott
" R. A. W. Holwell	" C. W. Tait
" Rev. G. C. Linton	Bro. E. J. Sadler
" " W. C. McCalla	Wor. " A. Watson-Taylor
Bro. P. A. Moodie	" A. J. Webb.
The Wor. Bro. W. L. Mudon, Treasurer.	The Wor. Bro. A. H. Jones, Secretary.

MASTERS OF SUBSCRIBING LODGES.

Wor. Bro. Alfred Bogle, "Royal"	Wor. Bro. A. Hart, "Coll. Fab."
" J. J. G. Lewis, "Friendly"	" Capt. R. J. Rogers, B.N., "Phoenix"
" G. H. Pearce, "Sussex"	" J. H. Berry, "Glenlyon."
" H. E. H. Davis, "Jamaica"	" E. A. H. Haggart, "St. John."
" A. C. McMillan, "Kingston"	

CITY DISPENSARY.

This useful Institution was founded in 1876, upon the suggestion of Mr. W. C. Wright, and through the indefatigable exertions of Mr. B. A. Franklin. The object for which it came into existence, and in the promotion of which it continues with increasing success, is to provide medical attendance and good medicine for the respect-

able working classes of Kingston and for persons who are unable, out of small and precarious incomes, to pay the fees ordinarily charged by Doctors. Mr. Franklin's attention having been drawn to the necessity of affording in the hour of sickness such aid to these honourable members of society as would save them from pauperism and restore them at one and the same time to health and independence, his energies were immediately thrown into the work with a zeal which bore down all obstacles. After encountering a succession of serious discouragements, he obtained the co-operation of the conductors, managers, foremen, &c., of thirty-four of the leading firms in the city, and within three months he enrolled the names of 1,702 members of the proposed Dispensary. Then Clergymen and other gentlemen of influence were invited to assist in drawing up by-laws, and a subscription list was opened for the foundation fund, the interest of which it was intended to appropriate to the payment of the fees for a certain number of deserving poor persons. The Directors of the Dispensary were selected from among the Magistracy, Clergy and Heads of Public Departments, who alone are eligible for the Directorate. The endowment from the public, in subscriptions and donations, amounted to about £400, and this sum was invested in house property, No. 4 Heywood-street. Dr. Croskery was elected by the Directors as Medical Officer and entered without delay upon the discharge of his duties at a salary of £300 per annum. The entrance fee for members was fixed at four shillings, the weekly contribution at threepence, and children under two years of age, the offspring of married parents, were admitted free.

It was soon discovered, however, that in many cases the membership was merely nominal. Large numbers of those who had been eager for enrolment never paid the entrance fee, and equally large numbers fell quickly into arrears. At the end of the first year, during which 588 members were attended and 2,775 prescriptions were given, the total *bond fide* membership was only 551. Even this result indicates the immense good derivable by the city from the Institution. Certain changes were made, reducing the expenses of the Dispensary; and the Doctor consented to receive remuneration on the basis of the actual number of members in good standing; this arrangement has long since however been altered and the Medical Officer now receives a salary of £330 per annum, including supply of medicines. The entrance fee was also reduced to one shilling.

At the close of 1880 Dr. Croskery tendered his resignation on removal to Demerara, and Dr. A. H. Cotter was elected in his place in December of that year. He was succeeded on his death in 1883 by Dr. James Ogilvie. The membership stood at 300 in December, 1880, and in June, 1892, it numbered 1,539, being an increase of 104 on the previous year. The visits to patients during the last two years were as follow:—

	1892.	1891.
Number of Members attended at their homes	1,235	1,148
" Visits to these	3,819	3,511
" Prescriptions	2,412	2,294
" Attended at Surgery	5,271	5,390
" Prescriptions for these	5,408	5,544
" Deaths (certified)	24	8

The above statistics indicate the increased usefulness of the Dispensary. The financial condition of the Institution to 30th June, 1892, was very satisfactory. The receipts during the year had reached £2,071 Os. 9d. (including £1,190 Os. 9d. brought down from the previous Annual Report.) The salaries of the Medical Officer, Clerk, and Collector amounted to £578 5s. 1d. and the other charges amounted to £500 15s. 11d. The balances in favour of the Society at the end of the year were £18 14s. 2d. in the Colonial Bank and £423 5s. 7d. in the Government Savings Bank, bearing interest at three per cent., and £550 5s. 0d. in Island Debentures, bearing interest at four per cent., making a total credit of £991 19s. 9d. The Directors having obtained D'Espino's Bequest of £2,000, which yields £60 per annum, they have been enabled to render aid to 60 free recipients, nominated by the Trustees of the Trust, namely, Bishop Nuttall, Bishop Gordon (the successor of the Right Reverend Father Porter) and Miss D'Espino's, the Executrix of the estate. Further, from the growing resources of the Institution provision is now made for the attendance of a qualified nurse in cases of confinement; the nurse holds an order to summon the Medical

Officer if complications arise. The sum of £41 9s. 0d has been expended on this department during the year, being 40 cases by the nurses and of these 9 were attended by the Medical Officer. For the six years during which this scheme has been in operation 152 cases were attended by the nurses, and the Medical Officer was called, in complications, upon 46 of these, whilst the outlay has been:—

Nurses	.	.	£121 12 0
Medical Officer	.	.	48 6 0
Total	.	.	£169 18 0

This arrangement, in extending the beneficent work of the Dispensary, has increased its popularity.

The accommodation for members, waiting on our Medical Officer have never been satisfactory, and it has been in the mind of the Directors to provide them with more suitable premises.

After weary delays and disappointments, the Directors have at last secured a desirable site for the erection of suitable building or buildings, which they hope may take rank among the Public Buildings of the city, assert the permanency of the Institution, afford decent and convenient rooms for its waiting patients, and Medical Officer, and produce revenue also for the charity.

The purchases for the site are the blocks Nos. 14 and 16 Duke street, extending to John's Lane. The sum of £425 has been paid towards the total purchase of both places—for £575. There remains £150 to be paid on completion of conveyance of No. 16.

DIRECTORS AND OFFICERS.

PRESIDENT—Rev. Thos. M. Geddes.

HON. SECRETARY AND TREASURER—John C. Fegan, Esq.

DIRECTORS.

P. Elicio Auvray	G. C. H. Lewis
Geo. Adams	A. H. Jones
John C. Fegan, Esqs.	A. M. Nathan, Esqs.
Rev. Thos. M. Geddes	Rev. T. P. Russell
Charles Goldie, Esq.	K. J. Spicer, Esq.
Rev. Father Hogan	Hon. C. J. Ward, C.M.G.

TRUSTEES OF PROPERTY.

Rev. Thos. M. Geddes P. Elicio Auvray, Esq. Charles Goldie, Esq.

MEDICAL OFFICER—Dr. James Ogilvie, F.R.C.S., Edin.

CLERK AND COLLECTOR—Mr. Joseph G. A. Benjamin.

OFFICE—91 Harbour Street, Kingston.

Hours of Consultation—From 8.30 to 10 a.m. and from 4 to 5 p.m.

THE LADY MUSGRAVE WOMEN'S SELF-HELP SOCIETY.

THE Women's Self-Help Society was founded by Lady Musgrave in 1879. It was opened as a Depository by the present Bishop of Jamaica on the 1st May, 1879.

The Society has three objects in view. The first is to enable industrious women of all classes to help themselves and others by providing a sale room for all kinds of work, especially those calculated to develop the small industries peculiar to the island, such as work in ferns, lace bark, dagger plant, &c.

The Society has been a great boon to many women in reduced circumstances who have to work for their living, but find it difficult to get suitable employment. It also enables other women who do not require the profits of their work for themselves to earn something for charities and philanthropic objects, as well as to raise the standard of work by bringing to bear on it that cultivated taste and artistic grace which is the natural result of a refined education.

The second object of the Society is to provide occasional employment to distressed needlewomen by executing orders for plain work for ladies and gentlemen and for servants and working people. A stock of useful clothing for the latter is always on hand and some of the Committee attend at the Depository every Monday morning for the purpose of cutting out work and receiving orders. Orders for this Department are gratefully accepted and a real help to many deserving and industrious persons.

The third object of the Society is to teach plain needlework, and the cutting out of garments in a more thorough and systematic manner than is usually possible in schools, where so little time can be devoted to that branch. For this purpose, a lady, already a skilled needlewoman, has been so taught at the Shortwood Training College, that her pupils at the Women's Self Help Society will now be able to compete for certificates, with a view to affiliation with the London School of Needlework in England.

The Women's Self-Help Society is now settled in its new and commodious premises at No. 8 Church St. This building is also designed as a memorial of two ladies (who, with Lady Musgrave, were its original founders) Mrs. Charles and Mrs. Duncan Campbell. Lady Musgrave and Lady Norman are also represented in the new premises, by having each a room named after them: the former, the Committee, and the latter, the Work Room.

The Campbell Memorial Building has cost nearly £900; of which more than two-thirds has been collected. Any further contributions will be gratefully received by the Treasurer or Secretary. The great Exhibition of Jamaica held last year, in which the Women's Self-Help Society had a tastefully arranged Court, has served to make its objects better known as well as to extend its sales, not only of the graceful and delicate fern, dagger plant and lace bark work, but also of the preserved, pickled and candied fruits, peculiar to the West Indies, if not to the Island of Jamaica.

A sister Society, bearing the same name, and having similar objects, has been started at the North Side of the Island, having its head-quarters at Montego Bay.

The ladies of the Committee pay an annual subscription and a few friends of the Society make periodical donations. With these exceptions the Society is self-supporting. Depositors pay a fee of 2/ a year and are also charged 1d. in the pound for commission on articles sold.

COMMITTEE:

PATRONESSES—Lady Musgrave, Mrs. Gamble and Lady Norman.
 PRESIDENT—Lady Blake. VICE-PRESIDENTS—Mrs. Nuttal and Mrs. McDowell.
 TREASURER—Mrs. McDowell. SECRETARY—Miss Burke.

Miss Allwood	Mrs. Harrison	Mrs. Bancroft Oughton
Mrs. Black	Mrs. Isaacs	Mrs. Plaxton
Mrs. Barclay	Miss Johnson	Mrs. Phillippe
Mrs. Capper	Mrs. Jackson	Mrs. Badcliffe
Mrs. Downer	Mrs. Mainwaring	Mrs. Robinson
Mrs. Douet	Mrs. MacDermot	Mrs. Roxburgh
Mrs. Forwood	Miss MacDermot	Mrs. Ryley
Mrs. Henderson	Mrs. Mackglashan	Mrs. Sawers
Miss Henderson	Mrs. Nathan	Mrs. Saunders
Mrs. Hamilton	Mrs. Ogilvie	Mrs. Wedderburn
Mrs. Harvey	Mrs. Oughton	

THE KINGSTON SAILORS' HOME.

IN the year 1864 this Institution was established under the patronage of Lieutenant-Governor Eyre and Bishop Courtenay, having for its object the providing of accommodation and relief for necessitous men of the Royal and Mercantile Marine. Its President was Admiral Sir James Hope, K.C.B., who distinguished himself as one of its chief supporters. The Vice-Presidents were Commodore Cracroft, R.N., the Hon. Edward Jordon, C.B., and the Hon. L. Q. Bowerbank, M.D. It was governed by a Board of Directors composed of fourteen of the most influential gentlemen of Kingston. The Rev. George Cheyne held the office of Honorary Secretary.

The Institution was maintained by annual subscriptions from the merchants and other leading members of the community and for some years prospered. But in the year 1879 it was found that while the contributions received were inadequate for the efficient support of the Home there were no means of preventing defalcations on the part of dishonest inmates and an appeal was made to the Government for aid. A law was thereupon passed by the Legislative Council, Law 30 of 1879, placing the Institution on a more substantial footing than before. A Corporate Body was established for the management of the Institution and the office of Superintendent was created with definite powers. The principle on which Government grants were to be

made was laid down to be that of a sum equal to double the total amount of voluntary subscriptions received during the previous year. Since then the Institution has annually received a liberal grant from the Government.

The receipts for the 18 months ended 31st day of March, 1892, amounted to £600 14s. 6d. The following are the particulars:—

On amount of Grant to 30th Sept., 1890	£298	4	0	
Advance on account of Grant to 31st March, 1892	100	0	0	398 4 0
Subscriptions and Donations				121 11 0
Board of Inmates				80 15 9
Jamaica Permanent Building Society				0 3 9
				600 14 6
This sum with a balance of				93 2 0

brought forward from 30th September, 1890, gave a Revenue of £693 16 6

The expenditure for all purposes during the same period was £646 19s. 8d., leaving a balance of £46 16s. 10d. to be carried to next year.

The number of seamen boarded during the eighteen months under review was 236; and the Home afforded sleeping accommodation in 5,295 instances free of charge. £162 6s. 6d. was lodged during the said period by thirty of the inmates for safe keeping at the Home, and withdrawn in small sums as required. The adoption of this principle has been the means of saving those deserving men from the temptations to which they might have been subjected during their sojourn here at the hands of the numerous crimps with which the City is infested.

The Directors have succeeded in providing better accommodation for the inmates. Having purchased the premises No. 42 Church Street they have erected thereon suitable buildings at a cost of £1,065, and the same were formally opened by his Excellency Sir H. W. Norman on Thursday the 6th March, 1884. The new Home is calculated to afford accommodation to 20 Seamen and 4 Officers, divided into two classes, first and second.

DIRECTORS.

Hon. Lieut.-Colonel C. J. Ward, C.M.G., Custos of Kingston, Chairman.	
William Malabre, Esq.	Hon. Georges Stiebel, C.M.G.
Capt. K. H. A. Mainwaring, R.N.	Capt. W. P. Forwood
Charles Goldie, Esq.	William Schiller, Esq.
Secretary—Mr. D. M. Leon.	Resident Superintendent—Mr. John Martin.

KINGSTON AND ST. ANDREW'S UNION POOR HOUSE.

THIS Institution was opened on the 1st July, 1870, and is situated on Admiral's Pen land in St. Andrew adjoining the Girls Reformatory. It is maintained by the poor rates of Kingston and St. Andrew. No person who is capable of earning his or her own livelihood, can be admitted. Orders for admission must be obtained through the Inspector of Poor for Kingston or St. Andrew.

The Institution accommodates 200 inmates, and the average cost of each is about 6d. per day, including all expenses, with the exception of medical attendance, the Medical Officers for the two parishes visiting the inmates regularly. The inmates are fed in accordance with a regular diet scale. The clothing is partly made up by the inmates under the superintendence of the Master and the Matron.

The Institution is conducted by the Pauper Committees of both parishes.

CHAIRMAN—Hon. George Stiebel, C.M.G.

MASTER—Joseph Davidson, salary £150. MATRON—Eliza McKillop, salary £58.

CLERK—Mr. R. A. Williams, salary £60.

GREGORY'S CHARITY.

MATTHEW GREGORY, Doctor of Medicine, died December 31st, 1779, aged 86. By Will, dated 22nd March, 1765, he left property to be sold, the proceeds of which were

to be invested and the interest and profits arising therefrom applied towards relieving any distressed object in St. Jago de la Vega, to bind out poor children to trades, or to portion orphan girls at marriage. The Trustees are the Chief Justice of this Island, the Custos of St. Catherine and the Rector of that parish. The Rector has the administration of the fund.

FLETCHER'S CHARITY, SPANISH TOWN.

IN March, 1714, George Fletcher by Will bequeathed, after sundry intermediate devises, to the Churchwardens and Vestrymen of St. Catherine all his real estate to be applied to the use of three poor widows of the parish of St. Catherine, to be selected from time to time by the said Churchwardens and Vestrymen.

The real estate consisted of 800 acres of land in St. Elizabeth, 227 acres near Highgate, St. Catherine, a pen near the Angels, and a house in Spanish Town in which the widows were to reside.

The Churchwardens and Vestrymen sold from time to time all the property except the house in Spanish Town which is still in possession of the parish, being let by the Parochial Board on a long lease at £18 a year. The moneys derived from the sales were appropriated to the use of the parish, part having been expended in the building of a House of Correction, now the District Prison.

The annual value of the Trust property after the final sale of the lands was set down at £9 4s. In 1847 the Act 10 Vic., cap. 45 was passed, which authorized the Justices and Vestry to raise a sum for the payment of the annuities as an item of parochial expenditure, but there is no record of any rate having been levied for this purpose, although provision was made for the widows' pensions each year in the parochial estimates.

By the Act 21 Vic. cap. 44 the power of the parishes to raise taxes was abolished and the liabilities of all the parishes were assumed by the Government. Since then provision has been made for the payment of the pensions at the rate of £30 8s. per annum out of general revenue.

In 1878 one of the pensioners died and the Churchwardens elected one person and the members of the Municipal Board elected another to fill the vacancy. The result was that neither was permitted by the Treasury to draw the pension. A reference was thereupon made to the Supreme Court for a decision as to the party who was legally empowered to exercise the right of election. The Judges decided that as there was no power to any individual body to perform the duties of the Churchwardens and Vestrymen combined no body had the power of electing two vacancies in the Trust. Subsequently the Churchwardens and the members of the Municipal Board met and unanimously elected the original nominee of the Board. On the abolition of the office of Churchwardens by the operation of Law 30 of 1881 the members of the Parochial Board, as the successors of the old Vestymen and of the members of the late Municipal Board, will be left to exercise the functions of Trustees of this Charity.

Three ladies of Spanish Town are now receiving under the Trust the pensions fixed by the law.

GRAY'S CHARITY.

ON the 10th of May, 1854, Mr. John William Gray of the parish of Saint Mary, Merchant, made a Will, in which he directed that after his death a sum of £5,000 should be paid by his Executors into the hands of the Governor of Jamaica for the time being, "to be by him appropriated for the use and benefit of the poor of the parish of Saint Mary in the establishment of a poorhouse for the exclusive benefit of the poor of the parish of Saint Mary, to be established and secured by legislative enactment in the manner he, the Governor, may deem best, so that it may be of lasting advantage."

Mr. Gray died in 1854, one month after making his Will. Owing to delay in realizing the estate the bequest of £5,000 was not paid over to the Governor, Mr. Eyre, until the year 1863, when it was invested in the island securities.

Some correspondence thereafter ensued between the Executors and the Government as to the best means of carrying out the wishes of the Testator, but, with the exception of its having been arranged that Fort Haldane, which was transferred to the Jamaica Government by the Secretary of State for War under the provisions of the Act 25 Vic. cap. 4, should be sold to the Charity for the purposes of a Poorhouse for the sum of £250, no practical step was taken in connection with the bequest until July, 1872, when Law 42 of 1872, "A Law to establish and secure Gray's Charity, and to authorize the Governor to appoint Trustees for the management thereof," was passed. By this time the bequest had increased by accumulation of interest to the sum of £8,056 14s. 5d. The Governor, Sir John Grant, under this law, appointed as Trustees the Hon. Mr. Straton, Auditor-General, the Hon. Mr. McDonald, Custos of Saint Mary, and Major Prenderville, Inspector-General of Police. Mr. Henry Westmorland and Mr. W. Gray, a Brother of the Testator, were subsequently, in October, 1874, appointed Trustees in the room of Mr. Straton and Major Prenderville. The present Trustees are F. H. Barker, Esq; Hon. Dr. Jno. Pringle; A. L. DaCosta, Esq. Clerk—R. M. Cocking.

Matters dragged on—still without any benefits being conferred by the Charity—until July, 1877, when rules for the management of the Charity were passed by the Governor in Privy Council under the 6th section of Law 42 of 1872. These rules provided, *inter alia*, that twelve inmates should be admitted to the Poorhouse, who were to receive a weekly allowance of 5s., with wood, water and furniture, but were to provide their own food and keep their apartments clean themselves. These rules further regulated the expenditure on account of the Institution, the duties of the Matron and Clerk, and the arrangements for quarterly meetings of the Trustees.

It does not appear that any inmates were received into the Poorhouse until the 15th of August, 1880; but since that date a home has been found in the Poorhouse for twelve suitable persons. The total amount of the funds of the Charity was on 31st March, 1892, £12,282 2s. 6½d., of which amount £11,325 is invested in Jamaica Debentures and £437 9s. 7d. in the Government Savings Banks, the remainder is uninvested—£519 12s. 11½d.

GUTHRIE DAVIDSON'S BEQUEST.

THIS is a bequest of £1,000 sunk under the provisions of the 4th sec. of 28 Vic. cap. 22 and yielding a perpetual annuity thereunder of £60 for the maintenance and education of one boy and one girl of the parish of St. James.

The Schools Commission recently drew up a scheme under the provisions of the Schools Commission Law for dealing with the Endowment, under which one half of the income, or £30 a year, is to be devoted to the provision of a scholarship, to be called the Guthrie Davidson Scholarship, at the Jamaica High School for a boy belonging to the parish of St. James, and the other half of the income will be devoted to the maintenance and education of one girl belonging to the parish of St. James, in such manner and by such person and at such place, as the Jamaica Schools Commission may from time to time, on the recommendation of the Trustees, determine, and failing any such recommendation of the Trustees as the Schools Commission can approve of, in such manner and at such place as the Schools Commission may determine. This scheme has been approved by the Governor in Privy Council and is now in operation.

PART XV.

THE KINGSTON BENEFIT BUILDING SOCIETY.

THE Kingston Benefit Building Society is the pioneer of the Building Societies, of which there are several in Kingston and other parts of the island. It was founded in 1864 by the late Rev. W. J. Gardner, with the avowed object of providing freehold houses and improved dwellings for its members.

The Society was organized on the determinable principle, that is to say all its transactions range over and are completed in seven years. It requires that time for the shares to mature, and consequently the loans made for the purchase, building or repairs of dwellings are likewise limited to that period. The working capital is obtained by shares, the number of which is not limited but left to be regulated according to the requirements of those who desire to borrow or invest. The ultimate value of a share is £20 and is subscribed for by monthly payments of 4s. per month on each share. The money is loaned on mortgage of the premises to be purchased, built or repaired, at 7½ per cent. interest; and as the principal as well as the interest is re-paid by monthly instalments, the capital is constantly being again and again put out and compound interest is thereby secured.

Interest is written up to the credit of each share annually and the balance of profits carried to a reserve fund from which a septennial division is made and given to the members as bonus. The first declaration of bonus was made in 1871, and the total amount that has been awarded in this way up to the date of the last report of the Directors amounted to £77,868. The bonus declared in 1892 was £2 7s. 6d. per share. To convey a proper idea of the extent of the Society's operations it may be stated that from the commencement to the present time the loans to members have amounted to over £797,134. The transactions of the year ending 28th February, 1892, (which is the close of the Society's financial year,) represented advances on mortgage security £27,927 and in temporary loans £8,368. The share list exhibited a total of 15,743 shares on the 28th February, 1892.

With the view of increasing the business of the Society the Directors have reduced the rate of interest on loans and mortgages and on temporary loan from 9 per cent. to 7½ per cent. per annum.

TRUSTEES.

Thomas Richard Surridge, Esq.

Hon. James Cecil Phillipps, M.D.

Rev. G. W. Downer.

BOARD OF DIRECTORS.

Rev. Wm. Griffith, Chairman.

Albert H. Jones, Esq., Vice-Chairman

Emanuel X. Leon

Charles W. Tait

J. A. B. Clarke

William Andrews

Kenneth J. Spicer

Wm. Lee Mudon

Geo. A. Campbell, Esqs.

SOLICITORS.—Messrs. Oughton & Garsia.

AUDITORS.

Simon Eml. Pietersz

Stephen W. Mais,

ARBITRATORS.

The Bishop of Jamaica.

Hon. J. T. Orrett.

Rev. D. J. East

William Malabre, Esq.

SECRETARY.—Mr. J. M. Polson.

CASHIER.—Mr. Fred. A. Ritchie.

ACCOUNTANT.—H. Radcliffe Kidd.

CLERK—Geo. C. Linton.

BANKERS.—Colonial Bank.

THE JAMAICA PERMANENT BUILDING SOCIETY.

THIS Society was formed late in the year 1878 and has just completed its thirteenth year.

The published report shews there were in the Society on 31st December, 1891, 1,453 proprietary shares representing £14,530, the amount paid on them being £14,210.

The amount of loans during the year 1891 was £15,291 15s. 6d. and the total amount out on loan on the 31st December, 1891, was £49,193 3s. 11½d.

The profit on the last year's transactions amounted to £750 14s. 5½d., which gave a dividend on the proprietary shares of 5 per cent. per annum in addition to 5 per cent. paid semi-annually, leaving £53 1s. 1½d. to be added to the reserve which now amounts to £2,679 15s. 3d.

The special feature of this Society is its proprietary shares which give it a permanent capital to lend out.

Loans are made on building property at 7½ per cent. interest, re-payable by £10 shares in 4 years at 3s. 9d. per month; in 7 years at 2s. per month; in 10 years at 1s. 3d. per month and interest at 7½ per cent.

DIRECTORS.

George Henderson, Esq., Chairman.	
Hon. Lieut.-Col. C. J. Ward, C.M.G.	Louis F. Verley
Hon. George Stiebel, C.M.G.	Colin A.C. Hogg
P. Elicio Auvray	W. R. Macpherson, Esq.
George Adams	

TRUSTEES.

Wm. R. Macpherson	P. Elicio Auvray, Esqs.
SECRETARY.—Mr. Thomas A. Hogg.	CLERK—Mr. C. G. Campbell.
SOLICITORS.—Messrs. Burke & Gray.	BANKERS—Colonial Bank.
OFFICE.—8 Duke Street, Kingston.	

THE VICTORIA MUTUAL BUILDING SOCIETY.

THIS, the second Building Society formed in Kingston, was established on the 1st December, 1878, under the patronage of His Excellency Sir Anthony Musgrave, K.C.M.G., then Governor of the Island, and under the authority of the Benefit Building Society's Act, 1865.

The objects of the Society are to promote the acquisition and improvement of freehold property by its members by raising a fund from them by the investment of small sums of money and by borrowing money to a limited extent for such purpose, and generally for the purposes allowed by the Act of 1865.

The shareholders are of two classes, those holding paid-up and those holding subscription shares; the former pay down £12 or £16 and the latter pay 2s. 6d. per share monthly; and on the shares of each class is added interest annually, according to a scale fixed by the rules, making the ultimate value £20 in ten years in the case of the £12 shares or five years in the case of the £16 shares. Borrowers are charged interest at the rate of 7½ per cent. per annum, payable monthly, and with each subscription share is paid one penny per month as contribution towards the working expenses.

The law charges range from 21s. for a loan of £100 to £87s. for a loan of £800, and thereafter 15s. more for every £100 of loan, while on subsequent loans no further mortgages are required with their attendant expense. The loans effected during 1890, amounted to £23,011 12s. 1d.

On 30th November, 1891, there were 8,021 subscription and 44 paid-up shares held by 810 shareholders, as compared with 737 shareholders in 1890, holding 6,919 subscription and 45 paid-up shares. The bonus for 1891 was 13s. 6d. for each subscription share and 11s. for each paid-up share, with reserves amounting to £1,422 14s. 6d.

The Society affords a safe means for investment of capital for fixed periods at 5 per cent. per annum, payable half-yearly, say 31st May and 30th November.

The property of the Society is vested in three Trustees, whilst its general management is conducted by a Board of Directors and its Secretary.

TRUSTEES.

John C. Macglashan, Esq. William Malabre, Esq. Hon. John T. Orrett.

DIRECTORS.

E. J. Andrews, Esq., Chairman. W. T. Malabre, Esqs.
 Dr. James Ogilvie. Dr. J. A. Carpenter.
 J. C. Silburn T. N. Aguilar
 S. H. Watson I. M. Nethersole
 J. W. Middleton T. B. Oughton

W. M. Bailey, Esqs.
 AUDITORS.

Edgar Marshall, Esq. John Murray, Esq.
 SOLICITORS.—Messrs. Harvey & Bourke. SECRETARY.—Mr. W. Arbouin Paine.
 ABBITRATORS.

H. W. Livingston H. Stern
 A. W. Farquharson David Henderson, Esqs.

OFFICE.—72 A. Water Lane, Kingston,

THE ST. ANN BENEFIT BUILDING SOCIETY.

THIS Society was established early in 1874 and active operations began in July of that year.

The history of the Society shows a steady progress but its benefits have been felt more in the parish generally than at St. Ann's Bay. This is chiefly owing to the fact that there have been but few lots available for building purposes within the precincts of the town; and although the number of new buildings erected is, on an average, only one in each year of the Society's existence purchases of house property not requiring more than repairs have taken place which could not have been effected except with the aid of the Society.

During the past year the Society lost the services of its President the Hon. Michael Solomon and of its Secretary the Rev. Josias Cork. These gentlemen were largely instrumental in founding the Society, and at their death left it in a sound and flourishing condition.

PRESIDENT—(Vacant).

TRUSTEES.

Richard W. Harris, Esq. Rev. Geo. House A. B. Berrie, Esq.

DIRECTORS.

Charles W. Steer, Esq., Chairman. John Cameron, Esq., Vice-Chairman.
 J. Thomas John J. Lyon
 Joseph H. Levy A. N. Dixon
 Joseph D. Ormsby Felix L. Rodon, Esqs.

Rev. Geo. House.

SOLICITOR.—Daniel Hart, Esq.

AUDITORS.

Thomas Bartlett, Esq. Sylvester Cotter, Esq.

SECRETARY.—Miss Paulina Cork.

CLERK.

Chas. G. Hay.

BANKERS.—The Colonial Bank.

THE WESTMORELAND BUILDING SOCIETY.

THIS Society was established in January, 1874, and during the eighteen years ended in December, 1891, its receipts have amounted to £154,887 14s. 1d. It has been the means of erecting and repairing a large number of houses in Savanna-la-Mar and the neighbourhood, and has considerably increased the value of land by affording facilities for its sale and improvement.

The rate of interest on all loans of more than £200 is 7½ per cent, and the borrowers may repay a specified portion of the loan every year, instead of taking shares, if they prefer that arrangement. The interest on loans under £200 is 9 per cent.

The price of a paid-up share is £15, with interest at the rate of fifteen shillings

per annum, if drawn before maturity. The value to be £20 with the bonus in addition when matured. The present capital is £36,025 11s. 0d. The reserve fund is £3,320 8s. 0d.

TRUSTEES.		
Rev. Henry Clarke	James C. Young, Esq.	Rev. H. Clarke, jnr.
DIRECTORS.		
Rev. Henry Clarke, Chairman and Manager.		
Jonas, A. B., Esq.	Walcott, R. A.	
Vaughan, Rev. S. J.	Young, Jas. E., Esqs.	
Savariau, N. S.	Clarke, Rev. H., jnr.	
Clarke, Fred. L.	Clarke, Stainton, Esq.	

THE TRELAWNY BENEFIT BUILDING SOCIETY.

THIS Society was established on the 1st April, 1875, for the purpose of providing for the purchase, erection, repair and improvement of freehold houses for its members. A principal object of the founders was the improvement of the dwellings of the working classes of the district. The following is an extract from the Report of the Society for the year 1891-92.

“The Directors call the attention of the Shareholders, with great pleasure, to the continued progress and prosperity of the Society, as evidenced by the accompanying Accounts submitted.

There has been an increase of business in loans placed out which the Directors are satisfied well benefit the Society.

There have been 7 Paid-up Shares, 230 Subscription Shares and 28 Transfer Shares effected during the 12 months under review, and there are at present extent 703 Subscription Shares, 44 Paid-up Shares and 17 Lapsed Shares.

The Interest Accounts collected shews £469 14s. 1d. an appreciable increase of £100 4s. 1d. and shews the steady progress of the Society.

After making due provisions for the shares current and entitled to participate, the Directors have pleasure in recommending a bonus of 40s. per share on the 51 shares matured during the 12 months ended 31st March 1892, being an advance on the last declaration.

The distribution of the Profit and Loss Accounts pay £185 11s. 5d. will then stand thus—

To be paid for bonus declared on 51 Matured Shares at 40s. each	£102	0	0
To be transferred to Reserved Fund	...	37	2 3
To be carried to Prospective Bonus Account	...	46	9 2
		£185	11 5

and which will then make the Reserve Fund £115 4s. 0d. and the Prospective Bonus Account £328 12 6d.

Respecting the premises, the subject of litigation with Richard Walton, referred to in the last Report, the Directors now have to report the sale of land for £30 of which £10 have been paid on account, and the balance is in course of settlement.”

TRUSTEES.		
F. Guiselin, Esq.	Rev. J. Kingdon.	J. R. T. Main, Esq.
ARBITRATORS.		
Hon. L. C. Shirley		Mungo Sloan
W. T. Jameson		J. Leslie Cox
DIRECTORS.		
J. H. Bruch, Esqs.		
John R. T. Main, Esq., Chairman.		
John R. Young		G. H. Joseph
A. L. Delgado		A. T. Kidd
H. E. Reuben		Thos. R. Depass
Andrew D. Smith		Louis Alex. Morris, Esqs.
AUDITORS.		
S. G. Corinaldi, Esq.		George D'Souza, Esq.
SOLICITOR.—Jas. Nash, Esq.		SECRETARY.—Henry Levy, Esq.
BANKERS.—The Colonial Bank.		

Office in Falmouth open on Mondays and Thursdays from 11 to 3.

THE ST. JAMES BENEFIT BUILDING SOCIETY.

The St. James Benefit Building Society was established in Montego Bay in July, 1874. At the close of its first financial year it had registered 98 members and 285 shares, and on 31st July, 1891, 372 members and 1,781 shares.

Paid-up shares in the Society at £14 4s. each are allotted on the terminable principle and become matured and of their full value of £20 each at the end of seven years from date of issue. Subscription shares are payable by monthly instalments of 4s. each for 84 consecutive months. Interest is credited on each share at the close of the financial year. Both subscription and paid-up shares participate in the bonus of the financial year in which they become perfected and matured. The bonus declared on the matured shares perfected in 1890-91 was £2 per share, £49 19s. 2d. was carried forward to credit of reserve fund and the gross surplus on 31st July, 1891, amounted to £1,047 7s. 9d.

Loans are effected on the mortgage of real estate and on the security of shares of the Society at 9 per cent. per annum and are conterminous with the shares. Interest on loans is payable monthly. The total amount of shares on the 31st July, 1891, was £13,361 14s. 5d., and of loans £13,720 16s. 9d.

The Directors with the consent of the members, have reduced the rate of interest on loans to 7½ per cent., with a view of extending the benefits of the Society to borrowers, and still they have every reason to hope that an increased business will enable them to declare, as hitherto, a fair bonus.

PATRON.

Hon. William Kerr, Custos of St. James.

ARBITRATORS.Hon. William Kerr.
J. W. Gruber, Esq.Rev. Adam Thomson.
Maxwell Hall, Esq.

Dr. A. J. McCatty.

TRUSTEES.

Edgar Turnbull, Esq.

Lionel P. Kerr, Esq.

Wm. L. Kingdon, Esq.

DIRECTORS.

John E. Kerr, Esq., Chairman.

Alexander Rerrie, Esq., Vice-Chairman.

Rev. Charles Chapman

Ivor McK. Levy

R. P. Collymore

George L. P. Corinaldi

Thomas A. Salmon, jr.

A. G. Facey, Esqs.

Austin H. Browne

AUDITORS.

George Robertson, Esq.

R. P. Collymore Esq., (acting)

SOLICITOR.—Vacant.**SECRETARY.—**J. S. Corinaldi, Esq.**BANKERS.—**The Colonial Bank.

Office (No. 22 St. James Street, Montego Bay) open for general business on Tuesdays, Thursdays and Saturdays from 10 to 4; and for receiving the monthly contributions on the evening of first and third Monday of each month from 7 to 9 p.m.

THE ST. ELIZABETH BENEFIT BUILDING SOCIETY.

This Society was established in 1882. Its progress has been steady and successful. Its object is to provide for the purchase and for the erection, repair or improvement of freeholds in general and to provide improved dwellings for the working classes.

The report for the year ended 31st December, 1891, shewed that the paid-up and subscription shares then amounted to £22,894 17s. 11d. and the loans to £24,668 4s. 11d.

Interest on loans has recently been reduced from 9 per cent. to 7 per cent. and the Directors in their report for 1891 record "with satisfaction a continued steady increase in the principal items of account"

TRUSTEES.

The Ven. Archdeacon Ramson

John W. Earle

C. G. Farquharson, Esqs.

DIRECTORS.

C. G. Farquharson, Esq., Chairman

T. S. McNeel

E. T. Forrest

W. H. Allport

M. H. M. Farquharson

A. J. Hendriks

C. J. Hamilton

John Clarke

J. V. Calder, Esqs.

ARBITRATORS.

Hon. J. M. Farquharson
William Hill

R. B. Daly
John Cooper

H. P. Maxwell, Esq.

AUDITORS.

Wm. C. Nash, Esq.

C. M. Farquharson, Esq.

SOLICITOR.—J. T. Palache, Esq.

SECRETARY AND TREASURER.—C. G. Farquharson, Esq.

ASST. SECRETARY.—W. N. C. Farquharson.

ASST. TREASURER.—J. A. Buckland.

BANKERS.—The Colonial Bank.

THE JAMAICA RAILWAY COMPANY.

The old Jamaica Railway Company was incorporated in the year 1843, under the 7th Victoria, cap. 25, and the lines were opened for traffic on the 21st November, 1845.

In a prospectus issued on 24th February, 1844, it was proposed that the capital of the Company should be £150,000 in 30,000 shares of £5 each. The projectors were Mr. William Smith, of Manchester, England, and Mr. David Smith, of Kingston, Jamaica, and they engaged the services of Mr. James Anderson, of Edinburgh, a Civil Engineer, who had resided some time in Jamaica and had been engaged in a minute survey of the locality, to furnish a map, report and estimates of the proposed undertaking.

The result of Mr. Anderson's estimate was as follows :—

I. Expense of a main line between Kingston and Spanish Town for a double track	...	£95,379	0	0
II. Expense in continuation of main line to terminus beyond the Angels for a single track	...	18,563	0	0
III. Branch to Port Henderson of a single track	...	14,734	0	0
IV. Branch to Caymanas of a single track	...	8,531	0	0
		£137,207	0	0
Add contingencies 10 per cent.	...	13,720	0	0
Total	...	£150,927	0	0

Had these works been carried out for the sum estimated there is no doubt the line would have proved highly remunerative, but unfortunately the estimate was greatly exceeded, and eventually the Company opened the line for traffic with only a single track to the Angels, 14 miles 5 furlongs in length, and representing a capital of £222,250.

From this period until the year 1867 railway enterprise appears to have been at a standstill in Jamaica, but in that year the Railway Company obtained from the Legislature powers to extend their line from Spanish Town to the Village of Old Harbour, a distance of eleven miles. The extension was completed and opened for traffic on the 1st July, 1869, at a cost of £60,000.

The revenue of the Company, which amounted to £10,722 in 1868, the year immediately preceding the opening of the extension line, did not at first increase as largely and as rapidly as was expected, but it showed a steady and gradual improvement until the year 1875 when it reached the sum of £24,200, the largest amount ever received by the Company.

During the administration of Sir John Grant efforts were made in vain to induce the Government to guarantee the cost of a Railway to Porus. These efforts were renewed during Sir William Grey's tenure of office, but he too declined to do anything to encourage the enterprise, and all hopes of getting the railway further than Old Harbour were abandoned by those who had interested themselves in the matter, and who saw in railway extension the surest means of developing the resources of the country.

In the year 1877 Sir Anthony Musgrave assumed the government of the island and he was not slow to perceive the immense benefits likely to accrue from a more extended system of railway communication, and a few months after his arrival in the colony he entered into negotiations with the Railway Company and eventually the

then existing line, which extended from Kingston to Old Harbour, 23 miles, with a branch to Angels, 3 miles, was purchased by the Government for the sum of £93,932 including legal and other expenses. The Company had been engaged for some years prior to the sale in paying off the £60,000 raised for the Old Harbour Branch, and had succeeded in reducing that amount by £15,000 when the Government concluded the purchase. At the time, therefore, of the transfer of the line to the Government, the 1st April, 1879, the railway represented a capital of £267,250.

For some years previous to its acquisition by the Government the works, stations and rolling stock of the railway had been falling into disrepair, and the train service was very irregular and unsatisfactory and was with difficulty carried on at all. It was therefore indispensable that no time should be lost in putting the line into thorough order. The permanent way was relaid and ballasted throughout—steel rails being substituted for the old iron rails. The channel of the Rio Cobre, which had for several years been neglected, and for a considerable distance had become completely filled up and obliterated, was re-opened, by which means the lines across the lagoon, which had previously been frequently submerged, was freed from water excepting during excessive floods. All the gully courses across the line were also cleaned and improved—a new strait cut, a quarter of a mile long, 30 feet wide and 20 feet deep, being made for the Nightingale Grove Gully. The old wooden bridges and drains were replaced by 28 bridges, with solid concrete abutments and wingwalls and wrought iron superstructures, 6 arched bridges entirely of solid concrete, 45 solid concrete culverts, and 1,200 lineal yards of earthenware pipe drains. Solid concrete abutments and wingwalls were also built for the large iron bridge over the Rio Cobre. The terminal station at Kingston was considerably enlarged and improved and the Spanish Town station was thoroughly repaired. New stations were built at Grange Lane, Gregory Park, Hartlands, Bushy Park and Old Harbour. The Prince's Wharf and store were extended and accommodation was made available for the steamers of the Atlas Company which paid for such accommodation according to a scale agreed upon in the year 1881. The cost of these repairs and improvements was £107,260, so that the old line was purchased, reconstructed and equipped at a cost of £201,192.

In the first complete year's working, after the Government took possession (1879-80), the railway earned a net profit after paying working expenses and interest of £5,621. In 1880-81, in consequence of the bad state of trade, the net revenue was but £4,382. In 1881-82 the net revenue went up to £6,960, which exceeded the highest net revenue previously earned on the line. From then the revenue of the old line continued to yield a sum that more than sufficed to provide for all expenses in connection with it, including interest and sinking fund.

As soon as the old railway was taken over the Government ordered surveys and estimates to be made to extend the line from Old Harbour, through Clarendon, to Porus in Manchester, 24½ miles, and from Angels, through St. Thomas in the Vale, to Ewarton in St. Catherine, 14½ miles. The surveys were made by Mr. Valentine Bell, C.E., and the extensions were authorised by Law 8 of 1880. The works were begun in May, 1881, and carried on by the Public Works Department until the end of the year. On the 16th December, 1881, a contract was entered into by the Crown Agents for the Colonies, on behalf of the Government of Jamaica, with Messrs. Reid and McKay for the execution of the extensions for the sum of £280,924 7s. Od. The firm took possession of the works in the month of January, 1882, and the line from Old Harbour to Porus was opened for traffic on the 2nd March, 1885, and that from Spanish Town to Ewarton on the 17th August in the same year.

The following loans were raised for providing the means for meeting the expenditure for the construction and equipment of the two extensions, viz., £400,000, under Laws 8 and 17 of 1880 and £183,000 under Law 17 of 1884 (of which amount, however, £61,192 was to cover the excess of expenditure over the amount provided for the reconstruction of the old line). A further sum of £52,000 was raised under the authority of Law 14 of 1886 to meet the balance of expenditure on the extensions. This sum includes the award of £13,731 made by the Arbitrators to the Contractors as the result of the arbitration proceedings for extra services performed in consequence of departures from the original plans and the over valuation of the works executed by the Public Works Department before they entered on their contract.

Governor Sir Henry Norman in announcing to the Legislative Council the settlement of the claim stated that although the Contractors had suffered nothing or next to nothing by flood and had had to pay nothing for extra labour they had made nothing or next to nothing by the enterprise. This showed that they had been closely supervised and that their rates were not too high. His Excellency added that he was sorry for that result because the Contractors had done their work well and had left the island with considerable credit to themselves for their just, kind and liberal treatment of the labourers under them.

Law 16 of 1887 authorised the raising of a further loan of £70,000 for the following purposes mentioned in the schedule attached to the Law :—

1. For surveying the proposed extension of the two existing branches of the Railway	£5,000	0	0
2. For extending the West Street Wharf and connecting it with the Railway Line	5,000	0	0
3. For a Sea or Quay Wall, as the case may be	40,000	0	0
4. To meet the cost of the flood damages and awards of the Arbitrators in respect thereto	15,893	0	0
5. Unforeseen expenses	4,107	0	0
		<hr/>		
		£70,000	0	0

After the passing of the law a loan of £26,000 was raised and steps were taken for the survey of the proposed extensions. On the 10th February, 1888, the Director of Public Works reported on the proposed extension from Bog Walk through Annotto Bay to Port Antonio and submitted plans, sections and estimate of the line for the inspection of the Governor. The total length of the proposed line was 54½ miles and the estimated cost £723,072 8s. 6d. or an average of £13,206 per mile. On the 28th March, 1888, a report, with plans, sections and estimate of cost of the proposed extension from Porus to Montego Bay was submitted. The total length of the proposed line was 64½ miles and the estimated cost £832,399 11s. 10d. or an average of £12,893 8s. 4d. per mile.

Pending the sanction by the Legislature of the scheme for the carrying out of these extensions by the Government a proposal was made by Mr. Frederick Wesson and some other American capitalists for the purchase of the Railway from the Government. After some negotiations it was agreed that the Railway should be sold for £800,000, of which amount £100,000 should be paid in cash and the remaining £700,000 should be secured by second mortgage bonds on the security of the Railway, to bear interest at the rate of 4 per cent. per annum or such lower rate as the profits of the line may be sufficient to meet. The purchasers are also bound by their agreement to extend the existing Railway at the rate of 12½ miles within 18 months of the passing of the Law for the incorporation of the Company and at the rate of 12½ miles per annum thereafter until through communication is afforded between Kingston and Port Antonio and Kingston and Montego Bay.

The Company were empowered to issue bonds to the extent of £320,000 immediately on their formation, and further issues of £200,000 on the completion of each section of 25 miles of the extensions until the full amount of £1,500,000 is reached.

A Law, 12 of 1889, was passed to give effect to this arrangement and on the Company paying the amount and lodging the second mortgage bonds, as required by the Law, the Railway was transferred to them on the 1st January, 1890. On that day the first meeting of the Directors of the Company was held on the Railway premises, all the Directors being present.

On the 30th day of December, 1889, a first mortgage amounting to £1,500,000 and bonds to a like amount were executed, and second mortgage bonds amounting to £300,000, together with £100,000 of share capital, were issued in accordance with Law 12 of 1889. The Trustees for the first mortgage are :—Harry Hankey Dobree, Alban George Henry Gibbs, and Henry William Birch, respectively, of the City of London, England, Esquires.

On the 22nd day of January, 1891, a section of 12½ miles from Porus which had been constructed by the West India Improvement Company, having been examined

and approved by the Director of Public Works, was incorporated with the Jamaica Railway, and a notice to that effect published in the Jamaica Gazette of February, 12th, 1891, by order of the Governor.

On the 10th day of March, 1892, a further Section of 18 miles (making 30½ miles from Porus), having been examined and approved by the Director of Public Works, was incorporated with the Jamaica Railway and a notice to that effect published in the Jamaica Gazette of 24th March, 1892.

DIRECTORS.

Frederick Wesson, Esq., Chairman.

R. S. Haughton, Esq., Government Director.

Chas. E. Smith

Leo. Edwin Frank

G. H. Latham

} Company's Directors.

L. F. Mackinnon, Esq., General Manager and Secretary to the Directors.

THE JAMAICA STREET CAR COMPANY (LIMITED).

THIS undertaking has proved one of the most successful of local enterprises and the laying down of the Tramway was one of the quickest operations that Jamaica has ever seen.

When application was made to the Governor and Legislative Council for the necessary parliamentary powers for laying the line the bulk of the community believed that this would be one of those still-born projects which would not go further than the obtaining of the bill.

The inception of the enterprise is due to Mr. Tracy Robinson, an American Engineer, formerly on the Panama Railway Company, and Samuel Constantine Burke, Esq.

Mr. Robinson on arrival in Jamaica saw that facilities of locomotion were largely needed in the city of Kingston and the suburbs, which numbered 40,000 inhabitants, and he proposed if Mr. Burke would raise the necessary capital they should jointly operate for the purpose of establishing a Tramway. Mr. Burke having investigated the plans as to expense of laying, equipping and working the line, and the calculations as to traffic, became satisfied that a Tramway would not only be of great importance to Kingston but would prove a financial success. He therefore agreed to obtain the necessary capital and to finance the concern. Six gentlemen agreed to find the capital and the Company was started.

The subscribed capital at the beginning of operations was £6,150 in 1,230 paid-up shares at £5 per share. It having become necessary to raise further capital to complete the lines debentures were issued to the amount of £4,000, bearing interest at 10 per cent. per annum, the same having been first offered to the public at 6 per cent. without success.

The first four miles and 51 chains of the Tramway were completed and opened for traffic on the 13th November, 1876. In 1878 the principal line was extended to Halfway-Tree; and in the following year a line was laid down from the Kingston Parade, along East Queen Street, to Paradise Street. The cost of the extension of the two last lines amounted to £4,000, which was taken from the profit arising from the working of the former lines, making the cost of the then entire line £14,150.

The length of the lines is as follows:—

	Miles.	Chains.
From Railway to Rae Town	1	84
“ King Street Office to Exhibition	1	63
“ “ “ “ Paradise Street	1	36½
“ “ “ “ May Pen	1	34½
“ “ “ “ Constant Spring	6	13½
Total length	12	21½

The Shareholders drew no dividends for six years, and having paid off all the debentures and the other liabilities of the Company they issued new shares to the extent of

£5,850 at £5 per share as a bonus to the original Shareholders, making the capital £20,000. Since then shares of the Company have been sold to capitalists at premiums of 10, 13 and 15 per cent.

In 1884 the Directors laid down a line of one mile to May Pen Cemetery on the Spanish Town Road, and in the early part of 1885 they began the extension of the Halfway-Tree line to Constant Spring in the parish of St. Andrew, a distance of three miles from the Halfway-Tree Station and of six miles from Kingston. The cost of these Extensions was met by the issue of new shares, which extended the capital to £28,000.

On 27th January, 1891, the East Street Line was extended and opened for traffic to the Exhibition.

The passenger traffic on the several lines has been as follows :—

13th Nov., 1876 to 30th June, 1877	•	383,320	Passengers.
1st July, 1877 to 30th June, 1878	•	597,689	”
1st July, 1878 to 30th June, 1879	•	630,094	”
1st July, 1879 to 30th June, 1880	•	653,148	”
1st July, 1880 to 30th June, 1881	•	755,655	”
1st July, 1881 to 30th June, 1882	•	857,604	”
1st July, 1882 to 30th June, 1883	•	979,331	”
1st July, 1883 to 30th June, 1884	•	1,165,433	”
1st July, 1884 to 30th June, 1885	•	1,331,905	”
1st July, 1885 to 30th June, 1886	•	1,335,150	”
1st July, 1886 to 30th June, 1887	•	1,327,909	”
1st July, 1887 to 30th June, 1888	•	1,267,104	”
1st July, 1888 to 30th June, 1889	•	1,345,688	”
1st July, 1889 to 30th June, 1890	•	1,363,731	”
1st July, 1890 to 30th June, 1891	•	1,850,289	”
1st July, 1891 to 30th June, 1892	•	1,283,548	”

DIRECTORS.

S. C. Burke, Esq., Chairman.

Hon. Lt.-Col. C. J. Ward, C.M.G. W. R. McPherson P. E. Auvray Louis Verley, Esq.
 SECRETARY—Mr. E. G. A. Garsia. MANAGER—Mr. G. A. Douglas.

THE PEOPLE'S DISCOUNT AND DEPOSIT COMPANY.

The People's Discount and Deposit Company (Limited) was established in 1879 by the Rev W. Clarke Murray, aided by a few gentlemen to whom he made his plan known. His main object was to provide help for a large class of industrious and enterprising people who, not having influence to secure them business relationships with the Colonial Bank, were reduced to the necessity of applying to private individuals for the means necessary to aid them in their business undertakings. A Company was therefore formed to raise a capital fund, by the issue of shares, for the purpose of discounting island and other bills of exchange or promissory notes, or other obligations, making advances of money on mortgage and other securities, and otherwise transacting business as Bankers, save and except the issuing of a paper currency or bank notes, and also to receive deposits on current account or otherwise.

The Company commenced to work in February, 1879, with a capital of £958 and on the 11th March, 1892, the completion of the 14th financial year, the amount to the credit of the shareholders was £14,371 8s. 6d. The amount of bills in hand on the 11th March, 1892, was £6,418 8s. 4d. and the amount on open account £4,974 5s. 10d.

DIRECTORS.

W. R. Macpherson, Esq., Chairman.

Rev. W. C. Murray, Honorary Director.

P. E. Auvray

John Tilman

G. C. H. Lewis

Colin A. C. Hogg, Esq.

Rev. T. M. Geddes.

AUDITORS.

E. L. Marshall, Esq.

SECRETARY—John C. Fegan, Esq.

Henry Ford, Esq.

SOLICITORS—Messrs. Oughton & Garsia.

HOTEL COMPANIES IN JAMAICA.

THE AMERICAN HOTELS COMPANY IN JAMAICA.

THIS Company has been formed in Jamaica for the purpose of erecting hotels in the island, to be worked on the system of American Hotels. The capital of the Company is £30,000 in 15,000 shares of £2 each. The sum of 5/ was payable on application for shares and 15/ on their allotment, and the balance in calls not exceeding 5/ each and at intervals of not less than three months. The number of shares allotted up to the 21st October, 1890, (the end of the Company's financial year) was 6,418, representing a capital, when fully paid up, of £12,836 upon which all the calls had been made but a balance of £920 3s. 11d. was still left to be collected.

Operations were begun upon the hotel at Constant Spring which occupies a fine site on Constant Spring Estate in the parish of St. Andrew, in 1888. It is about six miles from Kingston and is in the immediate vicinity of the line of the Car Company. The Company having been admitted to the privileges of the Hotels Law of 1890, were permitted to issue debentures to the extent of £16,750 for the purpose of completing and equipping the Hotel. The building which was finished in the early part of the present year contains more than one hundred sleeping rooms, with sitting rooms, dining rooms, parlour, and a magnificent swimming bath attached and all other modern improvements. The grounds are about sixty acres in extent and are very tastefully laid out. Several avenues, lined on each side by native fruit and ornamental trees, will eventually form beautiful shady walks.

The hotel commands to the south an excellent view of the Kingston harbour and to the north of the hills that skirt the Liguanea plains. It was liberally patronised during the winter months by visitors from the United States and Canada as well as from the mother country.

Secretary—Mr. Joseph Phillips, Kingston P.O.

THE KINGSTON HOTELS COMPANY.

THIS Company was formed in 1890 for the purpose of providing a first class Hotel in Kingston. An excellent site was secured at Myrtle Bank in the Eastern portion of Harbour Street, and the Company have erected there a substantial and commodious building. Some of the rooms are very handsome and all of them are well furnished. The Hotel is capable of accommodating a large number of visitors while its convenient position and excellent arrangements render it popular. The Company have issued debentures to the extent of £30,000, the debentures and interest thereon being guaranteed by Government under the provisions of Law 27 of 1890.

The Secretary of the Company is Mr. H. A. Cunha.

THE JAMAICA HOTELS COMPANY.

THIS Company was formed in 1890 for the laudable object of providing a comfortable lodging for the respectable peasantry of the island, large numbers of whom were expected to visit and did visit the Exhibition opened in January, 1891.

The Hotel erected by the Company is situated at the corner of Heywood Street and Princess Street, and is known as the Queen's Hotel. It is admirably suited in its arrangements and charges for the purpose for which it was intended. During the time of the Exhibition, it was visited by large numbers of the respectable peasant proprietors, members of the Rural Police Force, and country tradesmen. The Directors have supplied a want long felt by country folk of the humbler classes, that, namely, of obtaining in Kingston comfortable quarters at prices within their means.

The Secretary is Mr. R. Parkinson.

THE ST. CATHERINE HOTELS COMPANY.

THIS Company has built at Spanish Town the Hotel Rio Cobre, so called after the river of that name, which runs past the grounds.

The building is commodious and comfortable, and has been constructed with special regard to the necessities of a warm climate.

The Company is one of those which is under contract with the Government in accordance with the provisions of Law 27 of 1890.

The Secretary is Mr. J. A. S. Vaz, Spanish Town.

THE MONEAGUE HOTELS COMPANY.

MONEAGUE is a village in the beautiful parish of St. Ann. A few gentlemen of the parish, availing themselves of the provisions of Law 27 of 1890, formed themselves into a company and purchased in that year the greater part of a property called Rose Hall lying just beyond the village of Moneague, on which they have built a fine Hotel. The building stands on an eminence commanding charming views in every direction; the climate is perfect and the arrangements for the entertainment of visitors are satisfactory. This is the only Hotel of those built under the Hotels Law of 1890 which is not placed in the lowlands, the elevation at which it stands being 950 feet above the sea.

There are many beautiful drives in the district, and the Roaring River Falls, the famous Gully Road, Ocho Rios Bay and other places noted for their picturesque beauty are within easy reach. Vehicles can be had at all times at Moneague. The Hotel is nine miles from the Railway Terminus at Ewarton, where conveyances from Moneague await the arrival of each train. The Moneague Hotels Company have issued debentures to the extent of £7,000, guaranteed by Government under the provisions of the Hotels Law, 1890.

Mr. A. N. Sutherland, of Moneague, is Secretary of the Company.

THE KINGSTON ICE-MAKING COMPANY.

The Kingston Ice-making Company, Limited, was established in 1884.

The Capital of the Company is divided into 25,500 shares of £1 each, the subscribed capital to 30th June, 1892, being £27,436

The Financial Statements shew the net gain for sale of Ice for six months to be	...	£2,958 13 7
Interest on Investments	...	111 5 0

£3,069 18 7

From this amount the Directors propose to pay a dividend of 2s. per share which will absorb	...	2,200 0 0
---	-----	-----------

Leaving a balance of ... £869 18 7
to be carried to Reserve Account, which will then amount to £10,130 3s. 2d.

During the past six months 21,735 blocks of Ice of 208lbs. each were made, equal to 2,260 tons of Ice of 2,000lbs. each.

DIRECTORS.
H. Stern, Esq., Chairman.

P. E. Auvray	H. Garsia
G. Adams	Moses Delgado, Esq.
W. Andrews	Dr. James Ogilvie
Hiam Barrow	Hon. Geo. Stiebel, C.M.G.
Joshua DeCordova	James Verley, Esq.

Hon. C. J. Ward, C.M.G.

SECRETARY & MANAGER.—Mr. W. Arbouin Paine.

AUDITORS.—John Murray & A. H. Jones, Esqs.

OFFICE.—72A Water Lane.

THE JAMAICA ELECTRIC LIGHT AND POWER COMPANY.

This Company was formed on the recommendation of a Committee appointed by a Meeting held at the Jamaica Chamber of Commerce on the 27th of May, 1889, and the Memorandum and Articles of Association having been prepared and adopted, was duly registered on the 21st day of September, 1889, the Capital being £20,000 in 10,000 shares of £2 each. The total paid-up capital is £10,154. There have been 5,077 shares issued to 31st July, 1891.

After careful investigation it was determined to adopt the system of the Thomson Houston Company of Boston, U.S.A., and an order was accordingly placed with them for the necessary plant.

The exclusive agency for Jamaica of this most satisfactory system of Electric

Lighting and Power was also obtained, whereby business advantages of a very desirable nature were secured to the Company.

The Central Station in Kingston is situated on the sea-board premises at No. 38 Harbour Street, a site eligible in every respect, with an ultimate capacity for machinery for say 5,000 16 candle-power incandescent lights or their equivalent and 200 arc lights.

All the principal Churches, &c., and a number of stores and dwellings in Kingston are lighted by electricity. There are 49 arcs and over 2,600 incandescent lights in the city, and it seems clear that there is considerable business before the Company.

Since the 1st November, 1892, the management of the Company has been transferred to the Thomson-Houston International Electric Company.

MANAGER.

Arthur H. Shaw.

DIRECTORS.

S. H. Watson, Acting Chairman.

Alfred Pawsey
A. M. Nathan
J. DeCordova

George Adams
T. M. Martin
K. John Spicer

W. R. McPherson
Geo. Eustace Burke, Esqs.

AUDITORS.

Thomas Arbouin, Esq. John H. Aikman, Esq.

BANKERS—The Colonial Bank.

SECRETARY—L. Foster Davis, Esq.

SOLICITORS—Messrs. Wolfe & Milholland.

OFFICE—38 Harbour Street, Kingston.

FIRE INSURANCE COMPANIES.

THERE is one Fire Insurance Company and twenty-five Fire Insurance Agencies in Jamaica insuring about £3,121,807 of property in different parts of the island. The Jamaica Co-Operative is purely local. The premiums paid amount to about £32,000 per annum. The following is a list of the Officers referred to:—

Jamaica Co-Operative (Limited)

Alliance Assurance Company

Commercial Union

Economic Fire Office

Guardian

Imperial

Lancashire

London & Lancashire

Liverpool, London and Globe

Lion Fire Insurance Company

Manchester

North British and Mercantile

Northern

Norwich Union

Phoenix

Palatine

Queen

Royal

Royal Exchange

Sun

Scottish Union and National

Transatlantic

Fire Insurance Association (Limited)

London Assurance Corporation of London

City of London Fire Insurance Co. (Limited)

Union Assurance Society

Secy.—Henry Ford.

Agents—Arohd. Munroe & J. J. G. Lewis.

Jas. H. McDowell.

Anderson & Jacobsen.

John C. Fegan & Co.

Hiam Barrow.

Turnbull & Co. and John Bonitto.

Martin & Spicer.

A. L. Malabre & Co.

Moses Delgado.

Wolfe & Milholland.

Davidson, Colthirst & Co.

Chas. Levy & Co.

Turnbull, Mudon & Co.

Bravo, Bros. & Co.

G. J. DeCordova

William Malabre & Co.

Anderson & Watson.

J. W. Middleton & Co.

Harvey & Bourke.

Wolfe & Milholland.

Wm. Schiller & Co.

Turnbull & Co.

George & Brandy.

A. Mordecai & Co.

W. P. Forward.

RATES OF FIRE INSURANCE.

All the English Companies by Tariff Union. Kingston—Fire proof, 8s; non-Fire proof, 12s. to 40s. Estates, 10s. to 17s. 6d. Trash houses, 8s. 2d.

Jamaica Co-Operative, Kingston—Fire proof, 7s. 6d.; non-Fire proof, 11s. 6d. to 38s. Estates, 9s. to 17s. Trash houses, 86s.

JAMAICA CO-OPERATIVE FIRE INSURANCE COMPANY.

THIS Company was formed in July, 1873, under the patronage of Sir John Peter Grant, K.C.B., Governor of Jamaica, and under the Chairmanship of the late Hon. L. Q. Bowerbank.

The Company was formed with the object of reducing the rates of Fire Insurance in this island and of retaining in the island the large amount of money annually sent away as premiums; in which objects it has been very successful. It commenced with a lower tariff than that of the English Companies and has since thrice reduced its tariff, so that fire insurance is now at only about half its former rates of premium. Its subscribed capital is £72,000. The profits are divided mutually between the shareholders and the insured.

The profits in nine years to 31st July, 1882, amounted to £19,987 2s. 11d., after paying all losses and expenses and 5 per cent. interest on its capital. Out of this amount the sum of £10,411 5s. 8d. was divided mutually between the shareholders and the insured. The great fire of Kingston on 11th December, 1882, proved the stability of the Company and the extent of its resources; its losses were £54,676 18s. 9d. which were promptly paid, and this without sacrificing any of its securities. A large call was made on the shareholders who responded quickly and thus preserved the investments as the capital for future business and retained the confidence of the community. The income for the year ended 31st July, 1892, was £8,522 11s. 0d., a steady increase on former years. It was appropriated thus:—

To Stamps on Policies	...	£166 11 3
“ Losses by Fire	...	11 7 1
“ Current Expenses	...	815 10 5
“ Premium on Debentures	...	61 10 0
“ Interest to Shareholders	...	2,800 7 7
“ Addition to Capital	...	2,667 4 8
		<hr/>
		£8,522 11 0

DIRECTORS.

S. Constantine Burke, Esq., Chairman.
 George Henderson P. E. Auvray Hon. Lieut.-Col. C. J. Ward, C.M.G.
 Thos. Norman Cripps Thomas Oughton, Esqs. Hon. George Stiebel, C.M.G.
 Dr. James Ogilvie.

AUDITORS.

John Murray, Esq. L. H. Pearce, Esq.
 SOLICITOR—R. Hill Jackson. SECRETARY—Henry Ford.

CLERK—F. G. Rouse.

THE JAMAICA MARINE INSURANCE COMPANY.

This Company was formed in November, 1877, with the object of insurance against loss on merchandise, &c., and on hulls of droghers trading coastwise or with neighbouring islands.

The insured receive 10 per cent. return on the premium paid.

The capital of the Company is divided into 25,000 shares of £2 each, the subscribed capital to the end of the last financial year being £8,654.

Shareholders receive 5 per cent. interest per annum and also participate in the profits of the Company.

DIRECTORS.

P. E. Auvray, Esq., Chairman.
 A. M. Nathan John Tillman
 James Verley H. E. H. Davis
 Henry Ford E. A. Haggart, Esqs.
AUDITORS.—John Murray and E. L. Marshall, Esqs. **MANAGER.**—John C. Fegan, Esq.
OFFICE.—54 Port Royal Street.

HOME MARINE INSURANCE COMPANY.

This Company was established in 1890. The authorized capital is £30,000 divided into 15,000 of £2 each.

The number of Shares taken up to date is 15,000, and Calls to the amount of 5s. have been made, under which £3,750 have been raised.

The earnings of the Company for the year ending 30th April, 1892, have been	.	.	£2,216 11 3
Against which there has to be debited—			
Losses by Sea-Risks	.	£123 3 10	
Working expenses	.	606 16 11	730 0 9
Leaving a balance of	.	.	<u>£1,486 10 6</u>

DIRECTORS.

J. W. Branday, Esq., Chairman.

G. C. H. Lewis, Esq., Vice-Chairman.

W. R. McPherson

W. Bailey

T. N. Cripps

H. Stern

H. Barrow

Geo. Adams

A. Pawsey

S. L. Williamson, Esqs.

AUDITORS.—J. Murray and W. A. Paine, Esqs.

MANAGER AND SECRETARY.—Joshua DeCordova, Esq.

OFFICE.—154 Harbour St., Kingston.

THE JAMAICA MUTUAL LIFE ASSURANCE SOCIETY.

It was at the close of the year 1843, over forty-nine years ago, that seven gentlemen, all now deceased, met for the purpose of forming a Life Assurance Society in Jamaica. Those gentlemen were Alexander Barclay, Edward Jordon, James Davidson, John Samuel Brown, W. W. Anderson, Henry Franklin, and John V. Purrier, Esquires. Having arranged the necessary preliminaries a public meeting was held at the Kingston Court House on the 26th January, 1844, when it was agreed that "the Jamaica Mutual Life Assurance Society be now formed." Application was then made to the House of Assembly for the necessary Law of Incorporation and the draft Bill was referred to a Committee of the House. In the Committee it was proposed to receive the Society's moneys at 5 per cent. Mr. John S. Brown, one of the founders of the Institution, and for twenty-two years its valued and highly esteemed Secretary, did good service in his place as a member of that Committee by proposing and carrying an amendment for 6 per cent. instead of 5, on the ground that 6 per cent. was the usual interest of the island, and that the project was in the nature of a Friendly Society. Mr. Darling (afterwards Governor of the Colony) then a member of Assembly, seconded and ably supported Mr. Brown's amendment and it was carried.

On the passing of the law a Board of Directors consisting of the gentlemen first named, with Mr. Alexander Barclay as Chairman, was appointed, and the first policy was issued on the 1st May, 1844. To the end of that year 53 policies were issued, assuring £31,450.

The success of the Society during the past forty-seven years has indeed been remarkable; it has experienced uninterrupted prosperity, and this is strikingly demonstrated by the fact that in no instance have the Directors found it necessary to disturb the investments in order to meet any claims made on the Society. The early subscribers and subsequent upholders can with pleasurable pride refer not only to the prosperity that has attended the Society, but to the substantial benefit conferred on the families of deceased Assurers; and it is with no little gratification that the Directors have been able to announce that the operations of the Society have now reached over a half of a million.

Fifteen bonuses have been paid	£138,265 6 2
Claims by death and endowment paid	256,826 9 7
Capital Stock	120,401 0 1
			<u>£515,492 15 10</u>

The number of policies issued is 2,749 and the income of the Society exceeds £20,000 per annum. One thousand two hundred and sixty-six policies are in existence, amounting with additions to £421,687 19s. 10d., and the total assets are £128,898 2s. 7d.

The whole of the profits are divided among the Assurers and it is believed they exceed those of any other similar Society in the island. For example, a policy for

£300 taken out in 1850 has been increased, by bonus additions, to £920 11s. 6d., while a policy for £1,000 taken out in 1854 now stands at £2,676 17s. 11d. with bonus additions.

The three last bonuses issued by the Society were taken as under :—

	1882.	1885.	1888.
In cash	£7,458 9 6	£8,869 15 8	£8,806 4 0
In free policies	3,721 5 10	5,006 5 1	6,483 16 0
In reduction of premium	22 18 8	14 0 9	...
	£11,202 18 7	£13,890 1 6	£15,290 0 0

The stability of the Society may be described by the following extracts from reports of the Actuary, Alexander Glen Finlaison, Esq., of the National Debt Office, London. In 1873 he wrote : "It is a matter of the greatest satisfaction to find that the condition of the Society's engagements may be announced with perfect confidence to be at this moment in a state of prosperity such as cannot be questioned by the most rigorous judgment." In 1876 he said : "The financial condition of the Society is, on the present occasion, in a relatively stronger position than it was three years ago ; this is a state of affairs which will form a subject of congratulation." In 1879 he stated : "The position of the Society is superior from a financial point of view to that which was the case on the 4th January, 1876." In 1882 he said : "The Society is now on a level of stability with the highest class of Assurance Societies in England." In 1885, when recommending a bonus at the rate of 35 per cent. of the values of the policies, Mr. Finlaison reported that "the amount of the funds of the Society confers a very high rank upon the financial position in relation to its engagements to its members and upon this score places it on an equality with the highest class of Assurance Societies in Great Britain." In 1888 Mr. T. B. Sprague, M.A., a member of the Council of the Institute of Actuaries of Great Britain and Ireland wrote as follows to the Secretary in connection with the valuation for the 1888 bonus : "I cannot refrain from adding a few words to congratulate both the Directors and yourself upon the satisfactory result of the valuation I have made by an unusually stringent method. It surprises me that your Society having so large an amount of undivided surplus in which new entrants are permitted to share upon equal terms does not secure almost all the life assurance in the island."

One of the main causes of the success of the Society is the extreme vigilance in the selection of lives, which has led to the death-rate being always below the average. The Directors have also given great care and attention to the investments. At present there are £8,629 0s. 4d. invested in mortgage, £84,515 16s. 0d. in Government securities and £7,127 4s. 6d. in loans on Jamaica Debentures. Loans to members exist to the extent of £22,709 7s. 9d. ; on these loans 5 per cent. is paid and the policies of the borrowers are held as securities at their surrender value.

One of the many advantages of the Jamaica Mutual is that it now pays all its claims immediately on proof of death and title and in this particular the Society has a great advantage over the other Life Assurance Institutions doing business in the island.

PATRON.

His Excellency Sir Henry Barkly, G.C.M.G.

DIRECTORS.

Simon Emanuel Pietersz, Esq., Chairman.

William Lee, Esq., Deputy Chairman.

Francis B. Lyons, Esq.

Rev. George W. Downer

J. T. Palache

Hon. John T. Orrett

Peter B. Desnoes

A. H. Pinnock

J. McLean, Esqs.

SECRETARY—Albert H. Jones, Esq.

SOLICITOR—S. Constantine Burke, Esq.

AUDITORS.

Stephen W. Mais, Esq

R. S. Haughton, Esq.

T. N. Cripps, Esq.

LIFE ASSURANCE OFFICES.

THERE are ten Life Assurance Offices represented in Jamaica. The Jamaica Mutual Society is purely local. The following is a list of the Assurance Offices doing business in the island :—

Offices.	Agents.	Age 25.		Age 30.		Age 35.		Age 40.	
		Yearly.	Half Yearly.	Yearly.	Half Yearly.	Yearly.	Half Yearly.	Yearly.	Half Yearly.
Jamaica Mutual	A. H. Jones, Sec.	£ 3 3 1	£ 1 12 5	£ 3 9 9	£ 1 15 10	£ 4 0 10	£ 2 1 7	£ 4 9 2	£ 2 5 11
New York Life .	G. J. DeCordova	2 11 10	1 7 0	2 19 2	1 10 9	3 8 9	1 15 9	4 1 7	2 2 5
Northern .	Chas. Levy & Co.	3 2 10	1 12 3	3 8 8	1 15 3	3 15 10	1 13 11	4 4 10	2 3 0
Queen .	W. Malabre & Co.	3 8 0		3 15 4		4 6 0		4 15 6	
Royal .	Anderson & Watson	3 9 4	1 15 5	3 14 2	1 17 11	4 0 5	2 1 1	4 8 6	2 5 4
Standard .	A. W. Farquharson	3 8 9		3 18 4		4 8 11		5 1 4	
Scottish Amicable	Harvey & Bourke	4 6 5	2 4 6	4 11 9	2 7 3	4 18 2	2 10 7	5 6 3	2 14 9
London Assurance	O. Marescaux	2 14 0		3 19 6		4 6 8		4 14 11	
Sun of Canada .	J. C. Fegan & Co.	3 0 4		3 6 8		3 14 10		4 4 10	
Whittington .	William Andrews	3 2 7	1 12 6	3 8 9	1 15 9	3 15 11	1 19 6	4 4 11	2 4 3
Equitable Life .	A. DeCordova	£12 43		£14 19		£16 49		£19 57	
City of Glasgow -	Martin & Spicer	4 2 3		4 8 5		4 15 5		5 4 6	

Offices.	Agents.	Age 45.		Age 50.		Age 55.		Age 60.	
		Yearly.	Half Yearly.	Yearly.	Half Yearly.	Yearly.	Half Yearly.	Yearly.	Half Yearly.
Jamaica Mutual	A. H. Jones, Sec.	£ 5 3 10	£ 2 13 7	£ 5 18 6	£ 3 1 3	£ 6 12 8	£ 3 8 8	£ 7 5 5	£ 3 15 5
New York Life .	G. J. DeCordova	4 18 11	2 11 6	6 2 11	3 3 11				
Northern .	Chas. Levy & Co.	4 16 9	2 9 8	5 12 4	2 17 8	6 13 2	3 8 6	8 1 6	4 3 2
Queen .	W. Malabre & Co.	5 9 3		6 4 6		7 0 1		7 18 9	
Royal .	Anderson & Watson	5 1 11	2 12 8	6 0 0	3 1 8	7 2 7	3 13 6	8 13 8	4 9 10
Standard .	A. W. Farquharson	5 14 11		6 11 1					
Scottish Amicable	Harvey & Bourke	6 1 3	3 2 6	6 19 1	3 11 8	8 0 1	4 2 6		
London Assurance	O. Marescaux	5 6 5		6 1 5		7 1 5		8 12 11	
Sun of Canada .	J. C. Fegan & Co.	4 17 5		5 18 3		6 12 11			
Whittington .	William Andrews	4 15 5	2 9 10	5 10 6	2 17 5	6 13 7	3 9 6	8 4 9	4 5 9
Equitable Life .	A. DeCordova	£23 73		£29 49		£37 45		£43	
City of Glasgow .	Martin & Spicer	£5 19 10		£6 19 10					

PART XVI.

FREEMASONRY.

THERE are at present in Jamaica three Grand Lodges, namely, the District Grand Lodge of Jamaica; the Provincial Grand Lodge of Scotland; and the Provincial Grand Mark Masters' Lodge of England.

Under the District Grand Lodge of Jamaica are the Royal, Friendly, Sussex, Jamaica, Collegium Fabrorum; the Phoenix in Port Royal; the Hamilton in Spanish Town; and the Westmoreland in Savanna-la-Mar. The Friendly Lodge in Montego Bay holds direct communication with the Grand Lodge in England. Mark Masters' Lodges are attached to the Royal, Sussex, Kingston and Friendly Lodges; to this latter the title of "Clifton Mount" has been given in compliment to the Right Worshipful Robert Hamilton, M.D., the late District Grand Master, this being the name of one of his properties in the island. The Phoenix Lodge at Port Royal holds a warrant also for a Mark Masters' Lodge. Royal Arch Chapters are attached to the Royal, Friendly, Sussex and Phoenix Lodges on the southside and to the Friendly Lodge on the northside of the island.

There are five Craft Lodges working under the Scottish Constitution. The Glenlyon and St. John are in Kingston, the Athole Union in Falmouth, the Seville in St. Ann's Bay and the Caledonian in Port Maria. A Mark Masters' Lodge is connected with each of these Lodges and a Royal Arch Chapter is attached to the Glenlyon.

There are two Rose Croix Chapters in Kingston, No. 49 called the "Jamaica" and No. 80 called the "Kingston," under the Supreme Council of England.

The following schedules give the Brethren who now hold office in the several Grand Lodges and the Masters of the Subordinate Lodges and Chapters in the island:—

DISTRICT GRAND LODGE OF JAMAICA.

Right Wor. Bro. J. C. Macglashan,	District Grand Master
" R. S. Haughton,	Deputy District Grand Master
Wor. Bro. A. H. Jones,	District Senior Grand Warden
" G. P. Myers,	District Junior Grand Warden
" Rev. R. Harding,	District Grand Chaplain
" W. B. Gray,	District Grand Registrar
" D. I. Motta,	District Grand President of the Board of Director of General Purposes
" H. Priest,	District Grand Treasurer
" Wm. Duff,	District Grand Secretary
" C. M. Sherlock,	District Senior Grand Deacon
" J. E. Lyons,	District Junior Grand Deacon
" C. A. Solomon,	District Grand Superintendent of Works
" C. T. Burton,	District Grand Director of Ceremonies
" A. E. Langley,	District Assistant Grand Director of Ceremonies
" J. deCordova,	District Grand Sword Bearer
" T. Briscoe, jr.,	District Grand Standard Bearer
" I. Brandon,	District Assistant Grand Standard Bearer
" G. H. Pearce,	District Grand Organist
" T. J. Curphy,	District Assistant Grand Secretary
" H. E. H. Davis,	District Grand Pursuivant
" J. M. Gordon,	District Assistant Grand Pursuivant
" A. R. Bogle	} District Grand Stewards
" A. C. McMillan	
" A. Hart	
Bro. F. G. Sale	
" F. A. Magnus,	District Grand Tyler.

PROVINCIAL GRAND LODGE OF JAMAICA FOR SCOTLAND.

Right Wor. Bro. S. C. Burke		Provincial Grand Master
Wor.	Wm. Duff	Deputy Master
"	M. H. Lawrence	Secretary
"	John Milholland	Treasurer
"	G. S. Thomson	Senior Warden
"	Dr. E. E. Bronstorph	Junior Warden
"	W. C. McCalla	Chaplain
"	E. A. H. Haggart	Senior Deacon
"	J. H. Berry	Junior Deacon
"	Dr. R. G. S. Bell	Inner Guard
Brother	W. H. Johnson	Director of Ceremonies
"	J. Prego	Standard Bearer
"	J. Griffiths	Sword Bearer
"	H. Libra	Steward
"	E. E. Mendes	Do.
"	A. M. Williams	Bible Bearer
"	John Hoyes	Tyler.

MARK MASTER PROVINCIAL GRAND LODGE OF JAMAICA.

Right Wor. J. C. Macglashan		District Grand Master
Wor. Bro. J. W. Whitbourne		Deputy District Grand Mark Master
"	B. Stines, Jr.	Junior Warden
Very Wor. Bro. O. Delgado		Master Overseer
"	J. L. Ashenheim	Senior Overseer
"	O. Delgado, Jr.	Junior Overseer
"	T. N. Aguilar	Treasurer
"	G. A. Campbell	Registrar of Marks
"	E. X. Leon	Secretary
"	D. Barned	Senior Deacon
"	G. R. Taylor	Junior Deacon
"	Vacant	Inspector of Works
"	A. H. Jones	Director of Ceremonies
"	L. C. Hollar	Sword Bearer
"	A. P. Myers	Standard Bearer
"	W. D. Smedmore	Inner Guard
"	J. M. Simpson	} Stewards
"	A. P. Alberga	
Brother	Vacant	Tyler.

UNDER ENGLISH CONSTITUTION.

CRAFT LODGES.

Royal, Kingston	No. 207	Wor. Bro. F. G. Sale	Master.
Friendly	" 239	" J. E. Lyons	" "
Sussex	" 354	" W. Duff	" "
Friendly, Montego Bay	" 393	" —	" "
Phoenix, Port Royal	" 914	" W. Cox	" "
Hamilton, Spanish Town	" 1440	" W. D. Byles	" "
Collegium Fabrorum, Kingston	" 1836	" R. Alexander	" "
Kingston	" 1933	" H. W. Smith	" "

HOLY ROYAL ARCH CHAPTERS.

Royal	.	Most Excell. Compn. T. Briscoe, Principal Z.
Friendly	.	" " J. DeCordova "
Sussex	.	" " R. S. Haughton "
Phoenix	.	" " L. C. Hollar "

ROSE CROIX.

Jamaica	No. 49	} Excell. Bro. A. H. Jones, Most Wise Sovereign R. S. Haughton, Prelate
Kingston	" 80	

PRECEPTORY OF KNIGHTS TEMPLARS.

Sir Knight W. L. Mudon, Eminent Preceptor. Sir Knight A. H. Jones, Constable.

UNDER SCOTCH CONSTITUTION.

CRAFT LODGES.

Glenlyon Lodge, Kingston	No. 346	Rt. Wor. Bro. J. H. Berry	Master
Seville, St. Ann's Bay	" 530	" H. S. Groves	" "
Caledonian, Port Maria	" 554	" A. D. C. Levy	" "
St. John, Kingston	" 623	" R. G. S. Bell	" "
Athole Union, Falmouth	" ...	" Henry Reuben	" "

HOLY ROYAL ARCH CHAPTER.
 Glenlyon Royal Arch Chapter No. 62 . . . Most Excellent K. J. Spicer, Principal & Z.

ROSE CROIX.

Illust. Bro. S. C. Burke, 33 deg., Most Wise Sovereign and General Superintendent for the West Indies.

MARK LODGES.

Sussex Mark Lodge, No. 42, Prov. No. 1, Kingston	.	Wor. C. W. Tait,	Master
Clifton Mount Keystone, No. 230, Prov. No. 3, Kingston	.	" A. DeCordova	"
Royal Keystone Lodge, No. 240, Prov. No. 3, Kingston	.	" A. E. Langley	"
Phoenix Mark Lodge, No. 242, Prov. No. 4, Kingston	.	" O. Delgado, Jr.	"
Kingston Keystone, No. 368, Prov. No. 5.	.	" William Andrews	"

DATES OF MEETINGS OF LODGES AND CHAPTERS IN KINGSTON, &C.**GRAND LODGES.**

District Grand Lodge of Jamaica	.	Fourth Thursday in January and July.
Provincial Grand Lodge of Scotland	.	First Thursday in February, May and August and on the 30th November.
Provincial Grand Lodge Mark Master Masons	}	Fourth Wednesday in March and September.

CRAFT LODGES.

Royal	.	First Monday in every Month.
Phoenix, Port Royal	.	First Tuesday
Kingston	.	First Wednesday
Hamilton, Spanish Town	.	First Thursday
Friendly	.	Second Monday
Glenlyon	.	Second Wednesday
Collegium Fabrorum	.	Second Thursday
Sussex	.	Third Wednesday
St. John's	.	Fourth Monday
Jamaica	.	Fourth Tuesday in every other Month.

HOLY ROYAL ARCH CHAPTERS.

Royal, Kingston	.	Fourth Thursday in January, April, July and October.
Phoenix, Port Royal	.	Fourth Thursday in January, April, July and October.
Friendly, Kingston	.	Third Monday in February, May, August and November.
Sussex	.	First Tuesday in March, June, September and December.
Glenlyon	.	First Wednesday in March, June, September and December.

MARK LODGES.

Sussex	.	Fourth Wednesday in Feb., June and Oct.
Clifton Mount Keystone	.	First Monday in March, June, September and December.
Royal Keystone	.	Third Monday in March, June, September and December.
Glenlyon	.	Not fixed.
Kingston Keystone	.	Not fixed.

The Directors of the Jamaica Masonic Benevolence meet on the second Thursday in each month.

ANCIENT ORDER OF FORESTERS.

There are eight Courts in this island all of which communicate direct with the Executive Council in England.

The main objects of the Society are to provide for the sick and distressed, to bury the dead and to assist the widows and orphans of deceased brethren.

The following are the names of the Courts and of the Secretaries for the Term:—

Court Hinds, S. A. Johnson, Kingston.	Court Kerr, A. R. Agate, Montego Bay.
Court Jackson, J. B. Edwards, Spanish Town.	Court Vickers, W. Robertson, Sav.-la-Mar.
Court Union, H. W. Dadd, Port Royal.	Court Solomon, C. Phillips, St. Ann's Bay.
Court Nunes, B. Powell, Falmouth.	Court Westmorland, R. D. Ball, Annotto Bay.

There are over three hundred members in the several Courts, about eighty being attached to Court Hinds of Kingston; this is the oldest Court in the island, having

been organized in 1863 by the late Brother Jacob Hinds, of Court Western Star of Barbados, who died on the 11th of April, 1883, and to whose memory a tablet has been erected on the Court premises in Hanover Street. Each Court meets once a month for ordinary business.

INDEPENDENT ORDER OF ODD FELLOWS, MANCHESTER UNITY.

The Manchester Unity of the Independent Order of Odd Fellows was established in Jamaica in the year 1885. Three Lodges were opened in Kingston under the jurisdiction of the Barbados District: namely, the Kingston Lily, the Jamaica and the St. Lawrence. The Jamaica Lodge has since been closed. Near the end of the year 1889 the Kingston Lily and St. Lawrence Lodges made application to the Central Body at Manchester, England, for the privilege of being formed into a District branch of the Order, with the result that in the month of December, 1890, the Warrant, Rituals, &c., were sent out and the District duly instituted.

Since the formation of the Jamaica District three new Lodges have been opened under its jurisdiction, viz.: the Star of the West at Savanna-la-Mar in the Parish of Westmoreland (1892); the Rose of St. Jago at Spanish Town in the Parish of St. Catherine (1892); the Pride of the North at Montego Bay in the Parish of St. James (1892).

The objects of the Society are (a) to provide by entrance fees, contributions of the members, fines, donations and by interests on capital, for insuring a sum of money to be paid on the death of a member, or for the funeral expenses of a member's wife or child, or the widow of a deceased member; (b) for the relief or maintenance of the members (or in the cases in the general Rules, or in the rules of any branch provided) the wives, children, fathers, mothers, brothers or sisters, nephews, nieces, or wards (being orphans) of members during sickness or other infirmity whether bodily or mental, in old age or in widowhood; (c) for the relief or maintenance of the orphan children of members during minority; (d) for providing proper medicine and medical attendance for members; (e) for granting temporary assistance to the widows and orphans of deceased members; (f) for providing members with assistance when travelling in search of employment; and (g) for assisting members when in distressed circumstances.

The Kingston Lily and the Pride of the North meet every other Tuesday, and the St. Lawrence, the Rose of St. Jago and the Star of the West every other Thursday for the transaction of general business; while the regular meetings of the District are held on the first Monday in the months of January, April, July and October, in each year, for general business, and on the last Friday in March, June, September and December for instruction.

The following are the names and addresses of the Presiding Officers and Secretaries of these local branches:—

JAMAICA DISTRICT.

Provincial Grand Master—S. A. Johnson, 65 Harbour St., Kingston P. O.
 “ Corresponding Secretary—J. Johnson, 19 East Queen St., Kingston P. O.

KINGSTON LILY LODGE.

Noble Grand—George N. Allen, 24 Princess St., Kingston P. O.
 Permanent Secretary—J. A. S. Skinner, Jamaica Railway Co.'s Stores Office, Kingston P. O.
 Elective Secretary—R. A. Alexander, 132 Barry St., Kingston P. O.

ST. LAWRENCE LODGE.

Noble Grand—A. Hunt, 24 Orange St., Kingston P. O.
 Permanent Secretary—J. Johnson, 19 East-Queen St., Kingston P. O.
 Elective Secretary—Eiam H. Quallo, 30½ East Queen St., Kingston P. O.

STAR OF THE WEST LODGE.

Noble Grand—H. M. Foxton, Sav.-la-Mar P. O.
 Elective Secretary—A. E. Wainwright, Sav.-la-Mar P. O.

ROSE OF ST. JAGO LODGE.

Noble Grand—J. A. Laidly, Spanish Town P. O.
 Permanent Secretary—N. Wilson, Spanish Town P. O.
 Elective Secretary—J. F. Rickard, Spanish Town P. O.

PRIDE OF THE NORTH LODGE.

Noble Grand—Geo. Lyons Brown, Montego Bay P. O.
 Permanent Secretary—Daniel M. Isaacs, St. James St., Montego Bay P. O.
 Elective Secretary—George M. Jacobs, Church St., Montego Bay, P. O.

THE GRAND UNITED ORDER OF ODD FELLOWS OF ENGLAND AND AMERICA.

The United Order of Odd Fellows was established in Jamaica in the year 1880. Three Lodges were opened in Kingston under the jurisdiction of the District Lodge in Kingston—viz.: Kingston Lodge No. 2042, Surrey Lodge No. 1954, Concordia Lodge No. 2174 also one in Saint Andrew, viz.: Friendly Lodge No. 3313 and one in Manchioneal, viz.: East Carribean Lodge No. 2853.

The object of the Society are (a) to provide by entrance fee, contribution of the members, fines, donations and by interests on capital, for insuring a sum of money to be paid on the death of a member, or for the funeral expenses of a member's wife or child, or the widow of a deceased member; (b) for the relief or maintenance of the member (or in the cases hereinafter, or in the relief of any branch provided) the wives, fathers, mothers, children (being orphans) of members during sickness or other infirmity whether bodily or mental, in old age or widowhood, (c) for the relief or maintenance of the orphan children of members during minority; (d) for providing proper medicine and medical attendance for members; (e) for granting temporary assistance to the widows and orphans of deceased members; (f) for providing members with assistance when travelling in search of employment; (g) and for assisting members when in distressed circumstances.

The following are Executive Officers of the District Lodge:—

DISTRICT LODGE NO. 16.

Most Worshipful Dist. Grand Master—	Bro. Jno. Thos. Minot.
“ Dept. Dist.	“ R. M. Nicholas
“ “	Grand Sec.—C. S. Lindo
“ “	“ Chaplain—J. B. Edwards
“ “	“ Treasurer—W. A. Richardson
“ “	“ Warden—F. A. Dick
“ “	“ Marshall—G. W. Byrnes
“ “	“ Guardian—R. H. Reid.

SUBORDINATE LODGES—KINGSTON G. U. O. OF O. F. NO. 2042.

Officers.

Geo McCormack, N. G.	C. L. Sheerwood, P. S.
I. Young, V. G.	G. W. Byrnes, Treasurer.
I. Cato, E. S.	

SURREY LODGE NO. 1954.

T. L. Dallas, N. G.	C. Murphy, Warden
H. Young, V. G.	R. M. Michaels, P. S.
T. F. Ardinett, Treasurer	M. Escoffery, E. S.
I. Young, Chaplain	S. Warham, Guardian
S. Duff, P. N. F.	A. Cathcart, Advocate
C. Stanford, P. N. G.	P. S. Logan, N. F.

CONCORDIA LODGE NO. 2174.

N. Chandler, N. F.	J. E. Crawley, V. G.
J. W. DeMontagnac, Treasurer	W. Rily, N. G.
F. A. Dick, P. S.	H. Edwards, P. N. F.
J. Gavin, E. S.	S. Ince, Chaplain.
W. Howard, Warden	

FRIENDLY LODGE NO. 3313

H. P. Eastwood, P. N. F.	R. N. Wolleston, Advocate
E. Purch, N. F.	John Burke, Treasurer
W. C. Michaels, P. N. G.	George Leckman, E. S.
Jos. English, W. G.	J. Watt, P. S.
W. Fraser, V. G.	R. Finderson, Warden
F. R. C. Eastwood, Chaplain	R. Michaels, I. G.

I. O. GOOD SAMARITANS AND DAUGHTERS OF SAMARIA.

The objects of the Order are to forward the work of temperance, relieve the distressed, comfort and assist the fatherless and the widow, bury the dead, watch over each other in sickness and in health, and to remonstrate with those who wander from the path of rectitude and sobriety. There are a number of Lodges in the island connected with the Order.

The St. Luke's Lodge, No. 13, organized 4th October, 1882, numbers 40 male members. The Lodge meets on the first and third Mondays in each month at No. 45 Highholborn Street. The St. Mary's Lodge is for females and works in conjunction with the St. Luke's Lodge; it numbers over 80 members.

The St. Matthew's Lodge, No. 16, organized 14th July, 1883, numbers 24 male members. The Lodge meets on the first and third Mondays in each month.

The St. Peter's Lodge, No. 18, organized 15th July, 1885, numbers 29 male members. The Lodge meets on the first and third Tuesdays in each month. The Euodia Lodge, No. 23, meets on the first and third Thursdays in each month and numbers 44 female members. Both Lodges meet at No. 76 Hanover Street. President—Ebenezer Duncan; Secretary—E. Gale.

The St. Jago's Lodge, No. 26, Spanish Town, organized 30th September, 1886, numbers 24 members.

The St. Catherine's, No. 27, for females, numbers 26 members. Both Lodges meet on the first and third Tuesday and Wednesday in each month at No. 11 Red Church Street, Spanish Town.

The Western District Grand Lodge, No. 20, organized 12th December, 1888: the powers of the Lodge are legislative, judicial and executive over the Order and Lodges under its jurisdiction.

LOYAL ORDER OF ANCIENT SHEPHERDS, ASHTON UNITY.

The Kingston Branch of this Society was inaugurated on the 18th March, 1885. Since then a District Lodge and three Local Lodges have been formed. The objects of the Society are to provide a fund for weekly payments to its sick members, the relief of members in distress, and the payment of certain sums of money on the decease of a member, or of a member's wife, child or children.

The following are the Officers of the Jamaica District, No. 110, held at Foresters Hall, 54 Hanover Street:—

- Bro. A. J. Sisk, Provincial Chief Shepherd.
- “ L. C. Carne, Deputy Provincial Chief Shepherd.
- “ H. Stephenson, Provincial Corresponding Secretary.

The names of the Local Lodges and their Secretaries are as follow:—

- | | |
|---|--------------------------------|
| Sparkes the First, No. 2052, Kingston—William S. Donaldson. | } United States
} Colombia. |
| Future Hope, No. 2104, Panama—R. A. McCourtie | |
| Star of Bethlehem, No. 2131, Colon—T. N. Rhodes | |
| King David's, No 2291, Port Royal. | |
| Pride of Bethlehem, No. 2292, Ocho Rios, St. Ann. | |
| H. Campbell and J. L. White Corresponding Secretaries. | |

THE JAMAICA BRANCH OF CHURCH OF ENGLAND TEMPERANCE SOCIETY.

The objects of this Society are the promotion of habits of temperance; the reformation of the intemperate and the removal of the causes which lead to intemperance;

and the Society is based upon union and co-operation—upon perfectly equal terms—between those who use in moderation and those who wholly abstain from the use of alcoholic drinks.

The Society has adopted the declarations of the Church of England Temperance Society and has agreed to rules for the formation of a Diocesan Committee, a Central Association and District Associations. The District Associations are to be worked by the Clergy and Representative Laymen of the several Churches. Branches have been established in Kingston, St. Ann's Bay and other Districts. "A Band of Hope" for Juveniles is worked in connection with the Branch at Kingston. "The Clergyman in each district is expected to act as the Local Representative of the Diocesan Committee in the capacity of Chairman and Corresponding Secretary of the District Association. Whatever local arrangements may be made for working the District Association he is expected to secure the careful keeping of a roll of members, and should himself sign the Cards of Membership. The Clergyman of the district should also see that the necessary returns are duly prepared and forwarded to the Diocesan Committee.

"All District Associations, whether worked on the dual basis or not, should make provision for holding an Annual Meeting of the Society, open to members of both sections resident in the district.

"A Card of Membership, as adopted by the Diocesan Committee, with pledge printed thereon, should be supplied to each member through the officers of the Association which he joins. The Blue Ribbon has been adopted as the badge which may be worn by each member of the Society who is a total abstainer."*

The Diocesan Committee of Management consists of the following members:—

The Lord Bishop, President; the Archdeacons, Vice-Presidents; members of the Diocesan Council who are also members of the Society; Rev. E. J. Wortley, Secretary; and Geo. Pengelly, Esq., Treasurer.

GOOD TEMPLARY IN JAMAICA.

The first Lodge of the Independent Order of Good Templars established in Jamaica was opened at Port Royal on the 1st January, 1876, after which several other Lodges were started in Kingston and other parts of the Island.

Good Templary is essentially a brotherhood, unsectarian, non-partisan, and it includes both sexes, and all nationalities. Its religious test is a belief in God, and its sessions are partly devotional. Uniformity is secured by a short ritual and by a well arranged order of business.

The Order consists of an Adult and Juvenile Branch, and seeks to prevent and reclaim from the drink habit.

The principles of the Order are—"Abstinence and Prohibition."

Its mission—"To save the fallen and keep others from falling."

Its motto—"For God, and home and every land."

The branches of the Order in this Island at present are a Grand Lodge, seven subordinate Lodges, and five Juvenile Temples.

The Officers of the Grand Lodge are as follows:—

G.C.T. Bro. E. N. McLaughlin, Spa.-Town	G. Chap. Bro. Rev. S.R. Braithwaite, Kingston
G.C. " J. A. Gregory, Kingston	G. Mars.
G.V.T. Sis. M. McLaughlin, Spa.-Town	G. Guard " A. Foote, Sav.-la-Mar
G.S.J.T. " A. R. Sankey, Sav.-la-Mar	G. Sent. " B. Washington, Sav.-la-Mar
G. Sec. Bro. A. N. Thomson, Spa.-Town	Asst.G.Sec. " A. W. Fouché, Kingston
G.E. Sup. " W. B. Hannan, Kingston	Dp.G.Mar.Sis. E. Bonitto, Kingston
G. Treas. " L. A. C. Morales, Spa.-Town	G. Mess. Bro. J. Burrowes, Port Antonio

P.G.C.F. Bro. Rev. E. J. Wortley.

PAST GRAND CHIEF TEMPLARS.

Bro. W. B. Hannan	Bro. William Duff
" Rev. W. C. Murray	" Henry Ford
	Bro. E. H. E. MacLavery.
	GRAND CHIEF TEMPLARS.
	SPECIAL DEPUTIES OF THE
Bro. E. H. E. MacClavery, Dist. Dep., Sav.-la-Mar	Bro. Rev. A. W. Geddes, Sp. Dep., Panama
" E. B. Hopkins, Dist. Dep., Port Antonio	" W. B. Hannan, Sp. Dep., Kingston
	" D. S. Coke, Sp. Dep., The Ferris, Sav.-la-Mar.

* Rules of Society

The following is a list of the subordinate Lodges now working, with the names of the Lodge Deputies:—

Locality.	Name of Lodge.	Night of Meeting.	Lodge Deputy.
Kingston, 76 Hanover Street	Imperial	Mondays	W. H. Thomas
Kingston, Wesley School room	Lily	Fridays	Rev. S. R. Braithwaite
Spanish Town, 15 Monk Street	St. Catherine	Tuesdays	G. Z. Levy
Port Antonio	Anchor	Tuesdays	J. A. McKenzie
Savanna-la-Mar	Harbour of Safety	Thursdays	P. A. Cole
Black River	Karlsteen	Tuesdays	E. Franklin
Lluidas Vale	Lluidas Vale	Thursdays	D. C. Thompson

The Grand Lodge meets annually in March.

The office of the Grand Secretary is at No. 15 Monk Street, Spanish Town, and any particulars respecting the formation of new Lodges, &c., can be obtained from him.

JAMAICA CLUB.

THE Jamaica Club was first organized in the latter part of 1872 and was formally declared open on the 15th January of the following year at temporary and very circumscribed premises situated in King Street. In June of 1874 the Managing Committee obtained on a yearly rental of £150 the more commodious premises No. 103 East Street, which admitted of the setting apart of bedrooms for the accommodation of country members. The enlarged scope of the Club consequent on the acquisition of these more suitable premises necessitated the personal supervision of a Resident Secretary, which office was undertaken by Mr. A. P. Short, and it is in a considerable measure due to this gentleman's exertions that the ultimate success of the undertaking was assured.

The house in East Street was in turn vacated in December, 1877, on the termination of the lease under which it was held, the owner desiring to re-enter into possession, and, with but a limited time to look about them for another building, the Committee had no alternative but to take the most suitable place at the time offering, namely, the premises No. 59 Hanover Street. Some years later these premises were added to by the acquisition, by purchase, of the adjoining tenement, No. 61; and a large, commodious and handsome Club House has been erected covering the sites formerly occupied by these two buildings which were pulled down for the purpose of the new premises. The freehold is the property of the members, having been purchased partly with Club Funds and partly with moneys raised on scrip subscribed for by members and bearing interest at the rate of 6 per centum per annum, the building and furniture being the security for the ultimate re-payment of the advances. During the progress of building operation the premises, No. 41 Duke Street, were tenanted for the use of members.

The Club is managed by a Committee consisting of 20 elected members, two of whom are by vote of the others chosen President and Vice-President. The present holders of the office are Lieut.-Colonel C. J. Ward, C.M.G., and Hon. V. G. Bell.

The election of candidates for membership is in the hands of the Committee by ballot and every candidate must be proposed by one member and seconded by another, to both of whom he must be personally known. The names of candidates, their places of residence and professions, with the names of their proposers and seconders, must be recorded in the Candidate's Book at least 21 days prior to election, the book being placed for reference on the table of the Reading Room of the Club.

The entrance fee is £5 5s., and the annual subscription is £3 3s. for members residing within a radius of 13 miles of Kingston, and £2 2s. for country members.

Officers of the Army and Navy admitted, after the usual ballot, to membership on payment of an annual subscription of £2 2s. The Governor, the Commander of the Forces, the Commodore on the Station, and the Officers of the North American and West Indian Squadron (the Guardship excepted) are honorary members.

Members have the privilege of introducing their friends to the Club, and gentlemen on a visit to the island, on being introduced by a member, may be received as visiting members for a period of 15 days without charge, which period may subsequently be extended for six months on payment of 10/6 per month; but should they desire to continue the use of the Club after the expiry of that time their names must be submitted for election as permanent members, the amount already paid being deducted from their regular subscription.

Games of hazard are not allowed, and the removal from the Club House of books, newspapers, &c., is strictly forbidden.

By-laws are from time to time framed respecting the billiard room, card room, &c., &c., which have the same force and effect as the general regulations on which the management of the Institution is based.

MANAGING COMMITTEE.

Hon. Lieut.-Colonel C. J. Ward, C.M.G., President.

Hon. V. G. Bell, Vice-President.

Captain Forwood

W. B. Gray, Esq.

Dr. A. R. Saunders

Hon. W. Bourke

Dr. Gayleard

A. Watson-Taylor

G. H. Pearce

R. S. Haughton

S. S. Wortley

L. F. Mackinnon, Esqs.

W. Mackinnon

F. B. Lyons, Esqs.

Hon. Geo. Stibel, C.M.G.

J. T. Palache

A. A. H. W. Wedderburn, Esqs.

TREASURER.—Mr. J. Imrie.

ACTG. HON. SEC.—J. B. B. Chadwick.

KINGSTON YACHT CLUB.

THE above Club was formed in the early part of 1889. Since then until the present time (January, '93) the Club has steadily increased in working members and now numbers some 60 men. The Club House is at Putney Lodge, Water Lane, Kingston. The Fleet consists of 7 yachts, two two-oared Club whalers, and several skiffs and pulling boats. The Officers of the Club are:

Commodore—Captain Mould.

Vice-Commodore—Aston W. Gardner, Esq.

Rear-Commodore—Jos. Hutton, Esq.

Treasurer—Mr. R. Bewley.

Asst. Treasurer—Mr. W. Walker.

COMMITTEE:

Mr. C. Heyden

“ W. Kirkpatrick

“ W. F. Halsted

Mr. J. Few

“ A. Reid

“ Geo. Randall.

Hon. Secretary—Mr. L. C. B. Yeoman.

ROYAL JAMAICA YACHT CLUB.

THE objects of the Club are the encouragement of yachting and boating. The Club consists of nearly two hundred and fifty members and is managed by a Committee consisting of a Commodore, a Vice-Commodore, a Rear Commodore, a Secretary, a Treasurer and twelve other members. The burgee is white with blue St. George's Cross and yellow crown in centre. The subscription is one guinea per annum payable in advance. The members of the Club are elected by the Committee of Management, two black balls excluding. Naval and Military Commissioned Officers on the Station may be honorary members and may be allowed to enter the boats under their command in club races, subject to the approval of the Sailing Committee. Club Boats competing for a race must be steered throughout the match by a member of the Club. Boats that are employed in trade are excluded from competition in Club races or from being entered on the list of Club yachts. All prizes sailed for by Club boats must be given in plate or other suitable articles but not in money.

No higher stakes than six-penny points are allowed in connection with the playing of any games in the Rooms and politics and religious questions of every kind are absolutely excluded from open discussion in the Club.

The Club House, recently enlarged, stands on a site in Rae Town commanding a splendid view of Kingston Harbour.

The Annual Regatta is held on the Queen's Birthday and has now become an event giving pleasure on that day to hundreds of all classes in Kingston.

COMMITTEE OF MANAGEMENT.

COMMODORE.—His Excellency Sir H. A. Blake, K.C.M.G.,

VICE-COM.—Commodore T. L. Jackson, R.N. REAR-COM.—J. H. DePass, Esq.

Commander Evans, R.N.,
Naval Member.

A. C. Mais
K. J. Spicer
Geo. Orrett
L. Wylie

Capt. Roome, Military Member.

G. W. Taylor
H. R. Miller
J. W. Middleton
G. A. Douglas
J. A. Robison, Esqs.

HON. SECRETARY—Commr. Nankivell, R.N.

HON. TREASURER—R. Johnstone, Esq.

The following is a list of the Club Yachts :—

Name.	Owner.	Rating.	Rig.	Distinguishing Flag.
Alpha	Commodore T. L. Jackson, R.N., C.B.	10.5	Cutter	...
Olive	" "	5	Cutter	White with red Maltese cross.
Gilda	J. H. DePass	8.9	Cutter	Blue and white chequers
Maggie	Hon. George Stiebel, C.M.G.	4.0	Cutter	Blue with white star.
Phryne	T. Mould and others	...	Cutter	White with blue diamond.
Psyche	Geo. Orrett and others	3.8	Cutter	White, red St. Andrew's cross with brown in centre.
Sylvia	J. Allwood	...	Cutter	Yellow and black horizontal bars.
Dione	Dr. Bronstorph	5.1	Cutter	...
Elaine	J. W. Toone and others	1.5	Cutter	Blue, white St. Andrew's cross, red balls in centre.
Marjorie	Capt. Roome and others	1.5	Bermudian	...

VICTORIA INSTITUTE.

THE Victoria Institute was inaugurated on the evening of the 24th August, 1887, by Governor Sir Henry Wylie Norman, G.C.B., as part of the festivities of the Queen's Jubilee Year: its objects are the intellectual improvement of its members and the promotion and cultivation of a taste for literature, science and art in Jamaica, generally.

The Reading and Lecture Rooms are provided with maps, reviews and other periodicals, and with English, American and Island newspapers. The Library contains the latest Library Editions of the best English Authors in prose and verse, including recently published works of an instructive and entertaining character, contemporary publications of the Imperial and Local Governments and a selected assortment of works of reference. The Recreation Rooms are fitted up for the playing of billiards, chess, bagatelle, whist and other social games. Gambling is strictly prohibited.

The entrance fee of an ordinary member is half-a-guinea and his subscription, if he be resident in Kingston or within a radius of five miles of the Kingston Parish Church, is 24/ per annum; if beyond these limits 12/ per annum. The subscription of a lady subscriber is 12/ per annum, without any entrance fee. The subscription of a life member is £5 5s., including entrance fee, which must be paid in a single payment.

The Directors stated in a recent report that the Institute had exceeded the expectations of its Founders. This statement is justified by the fact that the Insti-

tute began in July, 1887, with a membership of 156, and at the close of the fourth year (30th June, 1891,) the number of members had increased to 376 and the number of lady subscribers to 37. The receipts during 1889-90 amounted to £1,118 10s. 6d.

A feature in the management of the Institute is the publication of the "Victoria Quarterly," a literary Journal which has met with high praise from gentlemen at home and abroad of acknowledged prominence in the literary world. The report of the Directors shows that the expenses on account of the periodical were almost covered by the subscriptions received during the year.

The Directors in their last report complimented the members "on the great success of the Institute," and on the fact "that there is now permanently established in Kingston an agreeable and instructive place of resort for the youth of the city."

PATRON.

His Excellency Sir Henry Arthur Blake, K.C.M.G., Governor.

VICE-PATRONS.

Hon. Major-General Clive Justice, C.M.G., Commanding H. M.'s Troops.

Hon. Sir Adam Gib Ellis, knt., Chief Justice.

Hon. Neale Porter, C.M.G., Colonial Secretary.

The Right Rev. Bishop Nuttall, D.D.

The Right Rev. Bishop Gordon, S.J., D.D.

Commodore Lloyd, R.N., in Command of Jamaica Station.

C. Washington Eves, Esq., C.M.G., 1 Fen Court, London.

Hon. George Stiebel, C.M.G., Custos of St. Andrew.

Hon. Thomas Capper, B.A., B.Sc., Inspector of Schools.

William Malabre, Esq., late Member for Kingston and St. Andrew.

Hon. J. T. Orrett, Member of the Privy Council.

Hon. Lieut.-Col. Ward, C.M.G., Custos of Kingston.

PRESIDENT.

S. Constantine Burke, Esq., F.R.G.S.

VICE-PRESIDENTS.

Hon. J. C. Phillippo, M.D.

Hon. Wellesley Bourke.

CORRESPONDING MEMBER IN LONDON.

C. Washington Eves, Esq., C.M.G.

DIRECTORS.

Rev. William Simms, M.A.

Mr. C. E. D'Mercado.

Mr. W. A. Paine.

Mr. C. W. Tait.

Mr. L. R. McClelland.

Mr. J. C. Ford.

Mr. K. J. Spicer.

Mr. James Dayes.

Mr. Charles Solomon.

Mr. T. F. Clarke.

Mr. Herman Stern.

Mr. C. M. Sherlock.

Mr. George Douglas, jr.

Mr. George E. Burke.

Mr. Francis Poyat.

Mr. E. H. Whitehorne.

Mr. Henry Vendryes.

Rev. Father Hogan, S.J.

Mr. J. L. Ashenheim.

Mr. H. E. H. Davis.

SECRETARY—Mr. E. Jordon Andrews.

TREASURER—Mr. E. Jordon Andrews.

LIBRARIAN—Mr. W. G. MacFarlane.

EDITORIAL COMMITTEE OF THE VICTORIA QUARTERLY.

Mr. J. C. Ford, Chairman.

Rev. Wm. Simms, M.A.

Mr. William Fawcett, B.Sc.

Mr. C. E. DeMercado.

Mr. Henry Vendryes.

Hon. Thomas Capper, B.A., B.Sc.

Rev. Father Hogan, S.J.

Hon. J. C. Phillippo, M.D.

Mr. George Solomon, F.R.G.S.

Mr. E. Jordon Andrews.

J. Cargill, M.D.

JAMAICA SOCIETY OF AGRICULTURE AND COMMERCE.

THIS Society was started in May, 1885, the objects for which it exists being as follow : 1. To take action in all matters connected with the agriculture and trade of the colony. 2. To offer facilities for considering and discussing all schemes or proposals having for their object the increased development of the industrial resources of the colony by means of improved methods of cultivation, scientific process of manufacture, new implements or appliances of husbandry, or any other available agency. 3. To promote interchange of experiences among the members of the Society in reference to the improvement of the breed of stock, the opening up of new markets for the sale of cattle, horses, etc., as well as of the agricultural products of the colony, and the practicability of enlarging the area of minor products. 4. To co-operate with kindred Associations in the West Indies and elsewhere, in constitutional efforts for the removal of all unjust fiscal or other disabilities, such as foreign export bounties, which deprive the colony of the natural advantages of soil and climate, and exert an injurious influence on every department of commercial and industrial activity. 5. To afford opportunities for reading papers, delivering lectures, or holding discussions upon subjects of general interest and importance in connection with the general welfare of the colony. 6. To have control over the holding and conducting of agricultural shows, fairs and competitions in different parts of the island. 7. To perform in its capacity of a regularly constituted responsible Association the functions of a recognized medium of communication with the Government, conducting the correspondence and representing the interests of its members in all matters falling within the province of the Society. 8. To exercise the province of Arbitrators (when solicited so to do by contending parties) in all matters agricultural or commercial, with a view to an economical and peaceable solution of differences.

The government of the Society is vested in a Council chosen from the general body of members in the month of June in each year. The election of members is entrusted to the Council. Gentlemen residing outside the island are eligible for membership. There are upwards of 200 members on the roll.

On the 1st of February, 1886, with a view of supplying the long-felt need in Kingston of a Chamber of Commerce worthy of a city of its extent and commercial importance, the Society opened for the use of members "The Merchants' Exchange," situated at the south-west corner of Duke and Harbour Streets, where the latest shipping intelligence may be obtained. The arrival and departure of vessels, the nature of cargo, the market quotations of imports and exports, are all recorded for the use and convenience of members. Corresponding Agents are also appointed in each of the outports who forward regularly to the Exchange shipping and trade reports. Signal stations are maintained at Morant Point Lighthouse and in Kingston.

The Society has now entered on the eighth year of its existence and in view of the several advantageous measures which it has initiated and, by the aid of the Government, successfully effected, it is entitled to be classed among the most useful and valuable institutions of the island.

The Merchants' Exchange has proved a very useful institution to the mercantile community in the amount of valuable information which it is enabled to afford on all subjects of interest.

Subjects likewise, which vitally affect the agricultural and general interests of the island are constantly occupying the consideration of the Council of the Society, by whom important suggestions in reference thereto are duly submitted to the government.

In further connection with the Exchange arrangements have been made by which the rooms are supplied with the latest European, American and Inter-Colonial newspapers and magazines, likely to interest men of commerce and agriculture; in addition to these there are to be found on the table a supply of the reports of the British Consuls resident in foreign countries supplied by the Colonial Secretariat.

The annual minimum subscription entitling the subscriber to the privileges of the Exchange has been fixed at two guineas, which includes membership of the Society of Agriculture and Commerce.

It may be mentioned that the Directors of the Society will be glad to answer any question concerning agricultural and commercial matters connected with the island.

Correspondence is also invited by them from other Chambers of Commerce throughout the world and they would be glad to receive copies of Trade Journals, &c., &c.

PATRONS—His Excellency Sir Henry Wylie Norman, G.C.B., G.C.M.G., C.I.E.

His Excellency Sir Henry A. Blake, K.C.M.G.

PRESIDENT—Hon. John T. Orrett.

VICE-PRESIDENTS.

Wm. Malabre, Esq.
S. C. Burke, Esq.

Hon. George Stiebel, C.M.G.
Hon. Charles J. Ward, C.M.G.

COUNCIL.

Hon. J. M. Farquharson
J. E. Kerr
W. N. Farquharson
C. P. Bovell
Chas. Levy
J. C. Fegan
Arthur George
P. E. Auvray
J. L. Ashenheim
L. P. Branday
C. E. DeMercado
A. H. Jones

H. W. Livingston
E. A. H. Haggart
F. B. Lyons
W. Morrison, M. A.
Simon Soutar
K. J. Spicer
James Verley
Herman Stern
A. Winter, Esqs.
Capt. W. P. Forwood
George Levy, Esq.

HONORARY TREASURER.—Simon Soutar, Esq.

SECRETARY.—W. F. Halsted, Esq.

FLORAL AND HORTICULTURAL SOCIETY.

At a meeting of gentlemen held at the Institute of Jamaica on the 3rd August, 1885, it was resolved to form a regular and permanent Society to cover the operations hitherto undertaken by the Kingston Flower Show Committee, as also to take up matters of general interest connected with horticulture. It was pointed out that since the holding of the annual Flower Shows in Kingston the number of rose and ornamental plants had been considerably increased. The plants themselves were better cultivated and greater interest was generally taken in the culture and treatment of flowers, fruits and vegetables. The Society was speedily formed and the following rules amongst others were adopted:—

“The object of the Society shall be the promotion of horticulture in all its branches; the introduction of new and rare flowering and economic plants and the improved cultivation of such fruits and vegetables as are capable of being successfully raised in the neighbourhood of Kingston and in other districts of the island.

“The Society shall consist of honorary and ordinary members—the honorary members being persons eminent for their knowledge of, or for the encouragement they have given to, the horticultural interests of the island. The ordinary members shall pay four shillings per annum in advance, or may compound for this subscription by one payment of two guineas.

“The management of the Society shall be vested in a Committee consisting of twenty-six members, together with a President, two Vice-Presidents, a Treasurer and a Secretary, all of whom shall be elected at the general annual meeting in the month of August.”

The Society was constituted with about 100 members and now numbers 170 members. It has held several interesting meetings for discussions and for reading of papers. Among the papers read were the following: On Tropical Horticulture (two) by Mr. D. Morris, late Director of the Botanic Department; on Kitchen Gardening in Jamaica by the Hon. J. T. Palache of Manchester; on Propagation of Plants by Mr. J. H. Hart, Acting Director of the Botanic Department; on the Cultivation of Plants, especially Roses in pots, by Mr. W. H. McGlashan of Kingston; on Ferns and their cultivation by Mr. J. H. Hart; on Strawberry cultivation in Jamaica by Mr. G. J. DeCordova; on Garden Pests and how to destroy them by Mr. J. J. Bowrey; and on the Classification of Plants by Mr. William Fawcett, B.Sc.

The annual Floral and Horticultural Shows in Kingston are conducted by the

Committee of Management of the Horticultural Society. The Committee particularly invite "the exhibition of any new or rare plants, or any to which interest is attached on account of their great beauty, their economic character, or their great value as food plants." Prizes varying from 2/6 up to 30/ are given for exhibits at the Show, the total amount of prize money being about £60 in each year.

During the period of the Exhibition in 1891 two excellent shows were held at the Exhibition Building.

The first was for the special benefit of the Canadian visitors, prominently Hon. Adam Brown and C. Dupuis, Esq., Commissioners for Canada. The display of cut flowers and vegetables was very fine.

The second show was held in connection with the Exhibition, this show was pronounced to be the best ever held. The display of flowers, foliage plants, and vegetables has never been exceeded in Jamaica.

The Shows were originated by the Jamaica Institute and were for some time managed by a Committee of Gentlemen of which the late Hon. H. J. Kemble (Custos of Kingston) was Chairman and Dr. J. C. Phillippo, Vice-Chairman. Lady Musgrave was the Patroress of the Shows that took place during the government of his Excellency Sir Anthony Musgrave; Mrs. Gamble, the wife of Major-General Gamble C.B., was the Patroress of the Show of 1883; and Lady Norman, the wife of his Excellency Sir Henry Norman, was the Patroress of those of 1884, and the four following years. Lady Blake was the Patroress of the Shows which took place in November 1889, June 1890, and January and June, 1892.

The Shows are supported by voluntary subscriptions. A subscriber of half-a-guinea receives four tickets, each of which entitles the holder to the privilege of admission to the grounds one hour before the general public. Single tickets of admission are sold at 1/ each at the gate. The Shows have proved an institution of a most popular character.

COMMITTEE OF MANAGEMENT.

PRESIDENT.—Hon. Dr. J. C. Phillippo.

VICE-PRESIDENTS.—J. J. Bowrey and

Esqs.

P. E. Auvray
R. A. W. Holwell
O. Delgado, jnr.
J. C. Fegan
Henry Ford, Esqs.
Rev. W. Griffith
William Harris
Lionel Hutchings
W. H. Lewis
H. Barrow
John Murray

Alfred Pawsey
C. A. Smith
John Tillman
W. J. Thompson
James Verley
P. E. Vendryes, Esqs.
Col. F. B. White
J. T. Wigham, Esq.
Rev. Wm. Gillies
F. Cundall
C. L. Campbell, Esqs.

TREASURER.—Joshua D'Cordova, Esq.

SECRETARY.—Percival C. Cunha, Esq.

OFFICIAL REFEREE.—W. Fawcett, Esq, B. sc.

THE ST. CATHERINE AGRICULTURAL SHOW SOCIETY.

This Society holds its Show annually at Cumberland Pen in the parish of St. Catherine during the first week in December. They are designed to promote agricultural interests, to encourage the breed of horses, mules, horned stock and lesser animals, and the cultivation of commercial and useful products in the island.

Prizes are offered amounting in the aggregate to over £400 per annum for the best cattle, horses, mules, asses, sheep, pigs, poultry, dogs, cats, rabbits, sugar, rum, coffee and pimento, and for minor products of native growth and manufacture.

The rules regulating the entry of animals, &c., can be obtained from Mr. R. P. Kitson, Honorary Secretary, Kingston.

PATRON—His Excellency Sir Henry A. Blake, K.C.M.G.

PRESIDENT:

The Hon. T. L. Harvey, Custos of St. Catherine.

VICE PRESIDENTS:

Hon. C. J. Ward, C.M.G.
Hon. Geo. Stiebel, C.M.G.

L. F. Verley
L. F. Mackinnon

W. Fawcett, B. sc.
Geo. McGrath, Esqs.

COMMITTEE OF MANAGEMENT:

W. M. Bailey	Capt. W. P. Forwood	A. H. Pinnock
D. Campbell, Esqs.	R. H. B. Hotchkiss	A. Roxburgh
Captain Edwin Cole	D. Keith	H. Schoeffler
G. N. Cox, Esq.	T. Kemp	James Verley
	Frank Cundall	E. Verley, Esqs.
Hon. Treasurer—E. A. H. Haggart, Esq.		Hon. Secretary—R. P. Kitson, Esq.

TEACHERS' ASSOCIATIONS AND TEACHERS' INSTITUTE.

In the year 1882 Assistant School Inspector Hicks published a plan for organizing, at convenient centres, Teachers Associations, which should comprise Teachers as regular members and School Managers and others as honorary members, and which should seek to promote the efficiency of the Schools and advance the interests of Teachers by holding stated meetings for essays and discussions upon educational topics, by circulating among the members educational periodicals and the most approved works on the art of teaching, etc., and by other suitable means. The following is a list of the Associations, with the presiding Officers for the year 1892:—

Kingston—Rev. Wm. Gillies.	South Manchester—Rev. R. Johnston, B.D.
Metcalf, St. Mary—Rev. F. M. H. Mercier.	West Manchester—Rev. P. A. Herman-Smith
St. Ann—Rev. J. Cork.	St. Elizabeth Central—J. S. Fraser.
Porus—Rev. J. Watson.	Santa Cruz Mts.—Rev. S. Negus.
Trelawny (Stewart Town)—Rev. W. M. Webb.	Retirement—Rev. J. Stuart, B.D.
Trelawny (Falmouth)—Rev. W. H. Atkins.	Portland—Rev. W. Harty.
North Manchester—Rev. J. Reinke.	
Clarendon—Mr. C. R. Taylor.	

Manchester Education Association—Ven. D. B. Panton, M.A.

Associations of Teachers, having similar aims, have been formed in connection with the Parochial Councils of the Church of England in several parishes.

TEACHERS' INSTITUTE.

In the onward progress of School Work the Teachers' Associations have been followed by a Teachers' Institute. The holding of this was suggested by the Rev. William Gillies to the Directors of the Mico Institution as a means of stimulating interest in the study of the history, the science and the practice of teaching. The suggestion was cordially approved by them, the co-operation of the Education Department and of the heads of other Training Colleges was readily given, and the services of two American Teachers of the highest qualifications—the Hon. J. W. Dickenson, L.L.D., Secretary of the State Board of Education of Massachusetts, and Professor A. C. Boyden, of Bridgewater Normal School, of the same State—were secured to conduct the Institute. The exercises, which began on Tuesday the 24th February, terminated on the 6th March, 1891. They extended over nine working days of two sessions each, one of an hour and a half's duration, and another of two hours, excepting on the opening day when there was only one session. The Hon. Thomas Capper presided at the opening. On Monday the 2nd March the Governor, Sir Henry Blake, honoured the Institute with a visit, and expressed his great satisfaction with what he heard and saw of the Institute. All the Inspectors of Schools and Heads of training Colleges were present during the whole or part of the sittings. Upwards of 550 teachers attended and about 140 students from Training Colleges. The topics handled by the Lecturers were the ends to be secured by Public School Work, the methods of securing these ends, how to develop ideas, Psychology in its bearings on the science and the art of teaching, how to teach Reading, Geography, History, Arithmetic and the Natural Sciences generally. In connection with the Institute two crowded public meetings were held in Coke Chapel, one to expound and advocate the ends of education, and the other to show the application of the principles of teaching to Sunday School work. The character of the proceedings and the success of the Institute have been comprehensively stated in the following terms by the Mico Directors when transmitting their thanks for the services of the American Teachers to the State Board of Education of Massachusetts and the Board of Visitors of Bridgewater Normal School:—"Our American brethren, deeply interested with us in the great cause of education, will learn with satisfaction that, in number of students and teachers who attended the Institute,

in the promptitude and regularity of their attendance at the lectures day after day for a period of nearly two weeks, in the intelligent appreciation of the lectures and illustrative exercises, and the general enthusiasm which characterised the proceedings from first to last, the Teachers' Institute has far exceeded the expectation of the most sanguine of its promoters. The Directors attribute this unqualified success chiefly to the high reputation of Dr. Dickinson and Mr. Boyden, and the remarkable ability and skill with which the principles of education have been demonstrated by Dr. Dickinson and illustrated by Mr. Boyden; and the Directors are convinced that a strong impulse has been given to the study of the principles of teaching, and that a permanent beneficial influence has been exercised through the visit of these gentlemen, on the elementary schools of this island."

The last act of the members of the Institute was to pass a unanimous resolution that arrangements be made for the holding of similar conventions in the future.

CRICKET IN JAMAICA.

THIS fine old English game is exceedingly popular in Jamaica and Cricket Clubs exist in nearly all the parishes of the island. The best known Clubs are the Kingston, Garrison, Kenaington, Norman and St. George's Clubs in Kingston, the Phoenix and Georgia Clubs in Trelawny, the St. Elizabeth Club, the Manchester Club, the Vere Club in Clarendon and the Titchfield and Wanderer's Clubs in Portland. The St. Elizabeth Club play their matches either on the common of Goshen Pen, where a good wicket can be obtained, or on a prettily situated ground at Mount Olivet in the Santa Cruz Mountains, 2,000 feet above the sea-level, the use of which the members enjoy through the kindness of Mr. Charles E. Isaacs, the proprietor of Mount Olivet. The ground of the Phoenix C. C. is a portion of the property of that name situated about seven miles from Falmouth, the use of which is kindly granted by the Hon. W. Kerr, Custos of St. James. Both these Clubs can put a formidable eleven on the cricket-field when occasion requires. There are in Kingston, besides those mentioned above several Clubs formed amongst the more juvenile members of the community, such as the Blake, the Collegiate School, &c., &c.

Jamaica contributed seven men (Kingston C. C. 3; St. Elizabeth C. C. 2; Manchester C. C. 1, and Kenaington C. C. 1,) to the team of West Indian Cricketers which played a series of matches in the United States and Canada in 1886. The tour was organized by Mr. G. Wyatt, the Captain of the Georgetown Cricket Club (Demerara), and 13 matches were played in all, of which the West Indian Cricketers won 6 and lost 5, and 2 were drawn.

In January 1888, a team of Cricketers from the United States visited Jamaica, as a part of a tour through the West Indies. They played matches against the Kingston C. C., the St. Elizabeth C. C., the Portland C. C. and the Officers of the Garrison. They were successful in all these matches except in that against the Kingston C. C. in which they were defeated.

During 1891 a team from the Garrison Club, Barbados, visited the island and played five matches against the Kingston and Garrison Clubs and against a team selected from all Jamaica. The visitors, who had amongst them several well-known Cricketers, won two and lost two matches against the Clubs and were beaten by the island team.

The Kingston Cricket Club has been in existence for many years, and is now one of the established institutions of the city. It has a large membership which is annually increasing. Honorary members pay a subscription of £1 1s. a year and playing members £1 16s. a year, with an entrance fee of 10s. Country members pay a yearly subscription of 6s. The election to membership is in the hands of the Committee. The ground, recently purchased by the Club, is situated a short distance out of town, at Sabina Park, on the road leading from the Windward Road opposite Park Lodge to the south-eastern entrance to Up-Park Camp. A practising net is up on every week day. A well-organized system of club prizes exists, for the reward of those who have excelled in each year in the various departments of the game. Three Tennis Courts are on the ground and the game is played on every week day except Saturday. Colours, royal blue and white.

PATRONS OF THE KINGSTON C. C.

Sir Henry Wylie Norman, G.C.B. | Sir Henry Arthur Blake, K.C.M.G.
 Sir Edward Newton, C.M.G. | C. Washington Eves, C.M.G.
 Alex. Turnbull, Esq.

COMMITTEE.

Mr. F. G. M. Lynch, Captain.

HONY. SECRETARY AND TREASURER.—Mr. A. S. Duff.

Mr. L. G. Gruchy | Mr. A. P. Sturridge
 " F. L. Pearce | " E. N. Marshall
 " E. E. Burke | " E. A. Northcote
 " T. L. Roxburgh | " J. M. Gibb

Mr. J. M. Toone.

MEDICAL ASSOCIATION.

THE Jamaica Branch of the British Medical Association, the first colonial offshoot of the Parent Association, itself incorporated in 1874 and now numbering over 15,500 members, was founded at Kingston in December, 1877.

The objects of the Branch, like those of the Home Association as declared in the Articles of Association, are the "promotion of medical and the allied sciences and the maintenance of the honor and interest of the Medical Profession." The laws of the Branch are based upon those of the Reading Branch, Buckinghamshire.

The Executive consists of a President, a President elect, an Honorary Secretary (and Treasurer) and seven members of Council. The office bearers are elected annually.

All legally-qualified and registered Medical Practitioners are eligible for admission, the election being determined by a majority at a general meeting. Applicants for membership must be proposed by three members, to two at least of whom they are personally known, and are required to fill in a form of application which is to be obtained from the Secretary. The elections take place at the general meeting following that at which the candidates are nominated. Members of the Association in England are admitted members of the Branch on signifying to the Honorary Secretary their desire to have their names enrolled as such.

The general meetings are held on the last Wednesday in January, March, May, July, September and November at the Public Library in East Street, when papers are read and discussed and notes of interesting cases are brought to the notice of the members. At the meeting in December the retiring President delivers a valedictory address and the President-elect assumes office.

There have been ten Presidents since the foundation of the Branch, in the following order:—

Thomas Clark, M.D., Edin.
 D. P. Ross, M.D., F.R.C.S., Edin.
 C. Gayleard, M.R.C.S., Eng., L.R.C.P., Edin
 Hon. J. C. Phillippo, M.D., Edin. (4 times)
 James Ogilvie, F.R.C.S., Edin.

A. R. Saunders, M.B., Lon., F.R.C.S., Eng.
 M. Stern, M.R.C.S., Eng., L.R.C.P., Lon.
 J. Cargill, L.R.C.P., Lon.
 F. H. Saunders, M.R.C.S., Eng.
 G. C. Henderson, M.D., Lon.

COUNCIL 1892.

F. H. Saunders, M.R.C.S., Eng.
 A. R. Saunders, M.B., Lon., F.R.C.S., Eng.
 President.
 Hon. J. C. Phillippo, M.D., Edin.
 Hon. C. B. Mosee, C.B., M.R.C.S., Eng.
 G. C. Henderson, M.D., Lon.

C. Gayleard, M.R.C.S., Eng., L.R.C.P., Edin.
 President.
 H. Strahan, L.R.C.P., Lon., M.R.C.S., Eng.
 J. W. Plaxton, M.R.C.S., Eng. Pres. Elect.
 Geo. Cooke, L.R.C.S. Id., L.R.C.P., Edin.

G. F. DaCosta, M.B., Aberd., Hony. Secretary and Treasurer.

THE MEDICAL COUNCIL OF JAMAICA.

THIS Council was established by Law 47 of 1872 and consists of five Registered Medical Practitioners, appointed for three years by the Governor and eligible for re-appointment. The appointment of a President and the election of a Secretary are placed by the law in the hands of the Council.

The business of the Council includes—

a. The framing of rules, &c., which have the effect of law after having been approved by the Governor in Privy Council.

- b. The consideration of the diploma, license, or certificate of any person claiming to be registered as a Medical Practitioner in this island.
- c. The removal from the Register of any Registered Practitioner convicted of felony or misdemeanor, or who might be guilty of infamous conduct in any professional respect.

Law 47 of 1872 and Law 13 of 1879, as amended by Law 28 of 1885, provide for the registration in Jamaica of qualified Medical Practitioners who are registered in England, Scotland or Ireland; and Law 28 of 1885 requires the registration of any person who holds a diploma, license or certificate "conferring or evidencing the possession by him of any qualification entitling him to registration." Any person not qualified to be registered but who holds a diploma, or license, or certificate granted to him by any University, or by any College or Faculty of Physicians or Surgeons, after and in consequence of his having passed through the course of study and examinations prescribed by such College or Faculty of Physicians or Surgeons and who wishes to become qualified and to be registered as a Medical Practitioner in this island, may become so qualified and be so registered on passing a satisfactory examination in medicine and surgery. Such examination must be conducted by a Board of Examiners to be appointed by the Governor from the Medical Council, and "shall be practically as searching as the least searching final examination required to be passed in the United Kingdom prior to, and as a condition of, the obtaining of a qualification entitling the person examined to be registered in the United Kingdom."

If a certificate of fitness is given by the Board of Examiners it must be impressed with a stamp of eleven guineas by way of registration fee. A fee of three guineas is given to each member of the Board of Examiners and two guineas to the Secretary of the Medical Council who is *ex officio* Secretary to the Board of Examiners. A fee of one pound is to be paid to the Registrar General in every case of registration in ordinary cases. [See article on Registration Department, page 207, as to the registration of Medical and Surgical Practitioners].

MEDICAL COUNCIL, APPOINTED JANUARY, 1891.

Hon. J. C. Phillippo, M.D., Edin., President.

Hon. C. B. Mosse, C.B., M.B.C.S., Eng.
 Izett W. Anderson, M.D., Edin.

A. R. Saunders, M.B., London.
 F.R.C.S., Eng. (exam.)

J. Cargill, L.R.C.P., London.

C. Gayleard, M.B.C.S., Eng., L.R.C.P., Edin., Secretary.

PART XVII.

TRAVELLING IN JAMAICA.

By way of introduction to the information about means of travelling in Jamaica it will be useful to give a brief outline of the main roads of the island.

The main roads encircle the island with several connections from north to south.

Commencing at Kingston and going easterly the main road passes through Yallahs, Morant Bay, Bath, Manchioneal, Port Antonio, Hope Bay and Buff Bay to Annotto Bay, where the main road, called the Annotto Bay Junction Road, connects the northside with Kingston.

From Annotto Bay the road passes through Port Maria to White River and Ocho Rios, where the great road from Spanish Town through Linstead and Moneague again connects the north and south sides of the island.

From Ocho Rios the road skirts the sea, passing through St. Ann's Bay, Dry Harbour, Rio Bueno and Duncans to Falmouth.

From Moneague the Great Interior Road commences and passing through Claremont, Brown's Town and Stewart Town terminates at Falmouth. There is also a branch road from St. Ann's Bay to connect with the Great Interior Road at Green Park.

A main road also connects Brown's Town with Dry Harbour.

Returning to Falmouth and starting westerly we reach Montego Bay, whence a branch line goes by Adelphi to the line of the parishes of St. James and Trelavny.

From Montego Bay another road crosses the island running past Montpelier to the Great River at Shuttleworth, whence one branch passing by Chester Castle and New Market terminates at Black River on the southside, and another branch goes to Savanna-la-Mar.

The coast road from Montego Bay extends to Lucea and Green Island. From Lucea the road crosses the island to Savanna-la-Mar and a branch connects with Green Island.

From Savanna-la-Mar the road follows the coast to Black River and thence, striking inland, goes to Lacovia, whence they are two branch roads; one passing over Bogue Hill and through Mile Gully unites at Williamsfield with the other passing over Spur Tree Hill and through Mandeville. The road then continues to Porus, Four Paths, May Pen, Old Harbour and Spanish Town, terminating at Kingston.

There is a branch road from Old Harbour through Vere to the Alley and Milk River, meeting the main road just described at the Old Toll Gate in Clarendon. There is another from May Pen to Chapelton in Clarendon, thence a new road extends to Cave Valley on the borders of St. Ann; one from Spanish Town to Bamboo Market in St. John; another from Bog Walk through Pear Tree Grove to Port Maria; one from Kingston to Gordon Town and thence a bridle road, in the main road schedule, to Newcastle, and branch road from Halfway-Tree to Hope Old Toll Gate and to King's House. There is also another bridle road in the main road schedule, extending from Hector's River to Coxheath in the parish of Trelawny.

L.—LIVERY STABLES.

Livery Stables are kept in Kingston by the Jamaica Waggonette and Express Company, by Mr. H. Bolton in Duke Street and in Barry Street, and by Mr. Fowler in

Tower Street. The general practice is for long distances, and where the hirer has the use of the buggy and horses for a period of twenty days, to charge at the rate of £1 a day. The hirer can arrange, before starting on his journey, either that the Livery Stable Keeper shall include the cost of feeding the driver and horses in the charge for hire, or that he himself shall pay them as he goes along. The rate paid for the driver's food is usually 1/6 a day, and the cost of feeding the horses varies according to the current price of corn and grass in the district visited.*

THE JAMAICA WAGGONETTE AND EXPRESS COMPANY.

The following are the advertised rates of the Jamaica Waggonette and Express Company, Kingston. The charges include all expenses:—

	Single Buggy.	Double Buggy.	Carriage.
From Kingston to—	£ s. d.	£ s. d.	
Alley (Vere), remaining at destination one day .	3 10 0	4 0 0	—
Milk River " .	4 0 0	4 10 0	—
May Pen (Clarendon) " .	2 10 0	3 0 0	—
Four Paths, remaining at destination one day .	3 10 0	4 0 0	—
Porus " .	4 0 0	4 10 0	—
Mandeville " .	5 10 0	6 0 0	—
Santa Cruz " .	7 0 0	7 10 0	—
Black River " .	7 10 0	8 0 0	—
Sav.-la-Mar " .	9 10 0	10 0 0	—
Lucea " .	11 10 0	12 0 0	—
Montego Bay " .	9 10 0	10 0 0	—
Falmouth " .	7 10 0	8 0 0	—
Dry Harbour " .	6 10 0	7 0 0	—
St. Ann's Bay " .	5 10 0	6 0 0	—
Ocho Rios (via Hopewell) " .	4 10 0	5 0 0	—
Port Maria " .	4 10 0	5 0 0	—
Annotto Bay " .	3 0 0	3 10 0	—
Buff Bay (via Annotto Bay) " .	4 0 0	4 10 0	—
Hope Bay " .	5 0 0	5 10 0	—
Port Antonio " .	6 10 0	7 0 0	—
Manchioneal (via Morant Bay) " .	5 10 0	6 0 0	—
Bath " .	4 10 0	5 0 0	—
Golden Grove " .	4 10 0	5 0 0	—
Port Morant " .	3 10 0	4 0 0	—
Ewarton " .	2 10 0	3 0 0	—
Moneague " .	3 10 0	4 0 0	—
Chapelton " .	4 0 0	4 10 0	—
Brown's Town " .	5 10 0	6 0 0	—
Chester Castle " .	10 0 0	10 10 0	—
Old Harbour, returning next day .	2 0 0	2 0 0	—
Morant Bay " .	3 0 0	3 0 0	—
Linstead " .	2 0 0	2 0 0	—
Bog Walk, returning same day .	1 10 0	1 15 0	—
Yallahs " .	2 0 0	2 0 0	—
Golden Spring " .	1 0 0	1 4 0	—
Stony Hill " .	1 0 0	1 0 0	—
Castleton Gardens " .	2 0 0	2 0 0	—
Cherry Gardens " .	0 12 0	0 16 0	—
Whitcombe, returning same day .	0 16 0	1 0 0	—
Nine Miles " .	0 16 0	1 0 0	—
Spanish Town, returning within 8 hours .	0 16 0	1 0 0	1 4 0
Gordon Town " .	0 12 0	0 16 0	1 0 0
Ewing's Caymanas " .	0 12 0	0 16 0	1 0 0
Cumberland Pen " .	0 14 0	1 0 0	1 4 0
Port Henderson " .	1 0 0	1 4 0	1 10 0
Rook Fort, returning within 3 hours .	0 8 0	0 10 0	0 12 0
Up-Park Camp " .	0 6 0	0 8 0	0 10 0
Hope Gardens " .	0 8 0	0 12 0	0 16 0
Halfway-Tree " .	0 8 0	0 10 0	0 12 0
Constant Spring " .	0 8 0	0 12 0	0 16 0
Barbican, returning within 4 hours .	0 12 0	0 14 0	0 16 0

2s. extra for each extra hour or part of hour.

If kept at destination beyond one day 16s. extra per day or part of day.

* The prices are approximately stated under the head of Lodging Houses page 522.

The names of the Livery Stable Keepers in the other parishes of the island and the rates charged for hire of vehicles, in those cases in which the information has been supplied to the Compilers of the Handbook, are as follows:—

ST. ANDREW.

B. Bolton & Co., Gordon Town—	Horse to Newcastle only	0 6 0
Double Buggy from Gordon Town	Ditto to Newcastle and back	0 8 0
to Kingston and back £0 14 0	Ditto to Guava Ridge only	0 6 0
Double Buggy from Gordon Town	Ditto to Guava Ridge and back	0 8 0
to Kingston only . . . 0 12 0	Ditto to Abbey Green only	0 10 0
Single Buggy from Gordon Town	Ditto to Cinchona only	0 10 0
to Kingston and back . . . 0 10 0	Grass, per bundle . . .	0 0 3
Single Buggy from Gordon Town	Corn, per quart . . .	0 0 3
to Kingston only . . . 0 8 0	(To include good Stabling, &c.)	

Buggies travelling, 20/ per day; party hiring free from other expenses.

Henry Duval, Gordon Town—	Horse to Newcastle and back	£0 8 0
Double Buggy, Gordon Town to	Ditto to Guava Ridge . . .	0 6 0
Kingston . . . £0 14 0	Ditto ditto and back . . .	0 8 0
Double Buggy, Gordon Town to	Abby Green only . . .	0 10 0
Kingston only . . . 0 12 0	Cinchona only . . .	0 10 0
Single Buggy, Gordon Town to	Buggy travelling, 20s. per day; party	
Kingston and back . . . 0 10 0	hiring, free from other expenses.	
Single Buggy, Gordon Town to	Corn, per quart . . .	0 0 3
Kingston only . . . 0 8 0	Grass, per bundle . . .	0 0 3
Horse to Newcastle . . . 0 6 0	(To include good stable accommodation.)	

PORTLAND.

The Boston Fruit Company and George Anderson, W. I. McConney, Port Antonio, will supply buggies and horses at reasonable rates.

SAINT MARY.

F. N. Prendergast at Highgate, Port Maria P.O., supplies buggies and horses from Bog Walk to Port Maria and vice versa at £2 the journey for double or single buggy and pair—short journeys about 6d. per mile.

St. Ann's Bay.

Felix A. Morris—	To Brown's Town	£1 0 0
Single Buggy to carry one to Ocho	" Rio Bueno . . .	1 5 0
Rios . . . £0 10 0	" Falmouth . . .	2 0 0
To Claremont . . . 0 16 0	" Duncans . . .	1 10 0
" Moneague . . . 1 0 0	" Port Maria . . .	1 10 0
" Ewarton . . . 1 5 0	Charges per day 20s., traveller feeding	
" Dry Harbour . . . 0 16 0	stock.	

Brown's Town.

J. A. Thomson—	For long distance . . .	0 1 0
For two seated conveyance, per	For four seated conveyance, per	
mile, short distance . . . £0 1 3	mile . . .	0 1 4

Moneague.

M. A. Llewellyn—	Ewarton to Ocho Rios, for 1 pas-	
Ewarton to Moneague, per seat	senger . . .	0 16 0
£0 5 0	for 2 passengers . . .	1 10 0
" Brown's Town, for 1	for 3 " . . .	1 10 0
passenger . . . 1 10 0	" Falmouth, for 1 pas-	
for 2 passengers . . . 2 0 0	senger . . .	2 10 0
for 3 " . . . 2 0 0	for two or more pas-	
" St. Ann's Bay, for	sengers . . .	4 0 0
1 passenger . . . 1 0 0	Travelling per day for not less than 4	
for 2 passengers . . . 1 10 0	days, 20s.	
for 3 " . . . 1 14 0		

Moneague—contd.

A. N. Sutherland—			Ewarton to Falmouth, for 1 pas-	
Ewarton to Moneague, per seat	£0	5 0	senger	3 0 0
“ Brown’s Town, for			for 2 passengers, trav-	
1 passenger	1	16 0	eller feeding	4 0 0
“ Brown’s Town, for			for 3 passengers, trav-	
2 passengers	2	0 0	eller feeding	4 10 0
for 3 “	2	10 0	In all cases special arrangements can	
“ St. Ann’s Bay, for			be made greatly to the advantage of	
1 passenger	1	10 0	travellers.	
“ St. Ann’s Bay, for 2			Lofthouse, Moneague—	
passengers	£2	0 0	Single Seat in Omnibus from Ewarton	
for 3 “	2	0 0	to Moneague, 5s.	
“ Ocho Rios, for 1 pas-			Private for one	£0 10 0
senger	0	15 0	Ewarton to Brown’s Town	1 10 0
for 2 passengers	1	4 0	“ St. Ann’s Bay	1 0 0
for 3 “	1	10 0	“ Ocho Rios	0 16 0
			Travelling per day for not	
			less than 4 days	1 0 0

Claremont.

George Helwig—			From Claremont to St. Ann’s	
Double Seated Buggy from Clare-			Bay 1 passenger	0 10 0
mont to Ewarton (one passen-			2 “	0 16 6
ger)	0	10 0	From Claremont to Falmouth	1 10 0
From Claremont to Brown’s			“ 2 passengers	2 10 0
Town, 1 passenger	0	15 0		
2 “	1	4 0		

Ocho Rios.

Alfred Mesquitta—				
Double conveyance per day				1 0 0

TRELAWNY.—Falmouth.

S. Delisser—			Eubert Lopez—	
Falmouth to Kingston	£4	15 0	Falmouth to Kingston	4 15 0
“ “ Spanish Town	4	0 0	“ “ Spanish Town	4 2 0
“ “ Ewarton	3	0 0	“ “ Ewarton	3 2 0
Falmouth to St. Ann’s Bay	1	16 0	“ “ St. Ann’s Bay	1 16 0
“ “ Duncans	0	10 0	“ “ Duncans	0 10 0
“ “ Montego Bay	1	0 0	“ “ Montego Bay	1 2 0
R. Lindo—			“ “ St. Ann’s Bay	
Falmouth to Kingston	£5	0 0	“ “ Duncans	0 10 0
“ “ Spanish Town	4	10 0	“ “ Montego Bay	1 2 0
“ “ Ewarton	3	0 0		

Duncans.

E. Ferraira—			Wm. Johnson—	
Duncans to Kingston	4	5 0	Duncans to Kingston	4 5 0
“ “ Spanish Town	3	12 0	“ “ Spanish Town	3 12 0
“ “ Ewarton	3	2 0	“ “ Ewarton	3 2 0
“ “ St. Ann’s Bay	1	6 0	“ “ St. Ann’s Bay	1 6 0
“ “ Falmouth	0	10 0	“ “ Falmouth	0 10 0
“ “ Montego Bay	1	12 0	“ “ Montego Bay	1 12 0

ST. JAMES.—*Montego Bay.*

G. L. P. Corinaldi—		Montego Bay to Ewarton	7 0 0
Montego Bay to Falmouth	1 8 0	“ “ Lucea	2 0 0
“ “ St. Ann’s Bay	5 0 0	“ “ Sav.-la-Mar	3 0 0
“ “ Ewarton	7 0 0	“ “ Black River	5 0 0
“ “ Lucea	2 0 0	R. D. G. Howard—	
“ “ Sav.-la-Mar	3 0 0	Montego Bay to Falmouth	1 4 0
“ “ Black River	5 0 0	“ “ St. Ann’s Bay	5 0 0
Including feeding of horses and servant.		“ “ Ewarton	7 0 0
Henry Downs—		“ “ Lucea	1 10 0
Montego Bay to Falmouth	£1 8 0	“ “ Sav.-la-Mar	3 0 0
“ “ St. Ann’s Bay	5 0 0	“ “ Black River	5 0 0
Alexander Patterson—			
Montego Bay to Falmouth	1 8 0	Montego Bay to Lucea	2 0 0
“ “ St. Ann’s Bay	5 0 0	“ “ Sav.-la-Mar.	3 0 0
“ “ Ewarton	7 0 0	“ “ Black River.	5 0 0

WESTMORELAND.

Mr. Joseph McCreath, Sav.-la-Mar, no fixed charges.	
Mr. A. J. Munroe	ditto £2 to Lucea.
Mr. J. C. Young	ditto £3 to Black River.
Mr. John Spence	ditto £8 to Mandeville and £10 to Porus.

ST. ELIZABETH.

A. G. Levy, Black River	John Lewis, Mountain Side
James G. King, Sandy Ground	James Blake, Mountain Side
James Saams, Santa Cruz	J. F. Strachan, Black River
Oscar Saams, Buyberry	G. F. Alberga, Black River.

The charges are from 20s. to 24s. a day.

MANCHESTER.

The Livery Stable Keepers in Manchester are G. H. Munton, F. A. Hall, F. Delapenha, and George Finlay, Mandeville; T. S. Manley, Porus. They charge 20s. per day for a carriage and pair of horses, or 4s. per hour for first 3 hours after 3rd hour 2s. per hour. Travellers generally have to feed the horses; but if taken for a month the owner will do so at the same charge; 10s. a trip to or from Porus is charged for one or two passengers.

SAINT CATHERINE.

At Spanish Town Busses meet at each train. The charge for fares in the town 6d. each person, just outside 1/ each person, for further distances by agreement, about 20/ a day. A buggy or buggies can be hired from the Rio Cobre Hotel by people staying in the Hotel for about 25/ a day, at Bog Walk buggies can be hired from Mrs. Gibson for about 30/ a day one fare, 40/ for two—at Linstead and Ewarton buggies can also be hired at about the same rates.

OTHER PARISHES.

There are no Livery Stable Keepers in Hanover, Clarendon or St. Catherine. As regards the two latter parishes, however, an omnibus is generally obtainable at Chapelton and May Pen in Clarendon, and at Spanish Town, Linstead, Ewarton, Bog Walk and Old Harbour in St. Catherine. The average price is for a short journey 6d. a mile; for a day 30s. to 35s.

Mr. C. Lopez and Mr. Geo. McDonald, Chapelton, may, with convenience, be communicated with by telegram, or letter, to secure seats in a private coach or buggy running between May Pen and Chapelton.

Mr. O. M. Sandford, Milk River Store, runs vehicles between Clarendon Park, Railway Station and Milk River, at 20s. per trip.

II.—JAMAICA RAILWAY.

The following Tables give the times of departure from the several stations of the Trains on the Railway Line and the rates of fares between the Stations at the date of the printing of the Handbook, but they are liable to alteration:—

MONTEGO BAY LINE.

DOWN.	1st Train Passenger.	2nd Train Passenger.	3rd Train Passenger.	Distance from Kingston.
	Departure.	Departure.	Departure.	
Kingston	7.45	2.10	4.27	
Gregory Park	8.00	2.25	4.43	7
Grange Lane	8.07	2.32	4.51	9
Spanish Town	8.16	2.41	5.00	12
Hartlands	8.24	2.49	5.08	15
Bushy Park	8.37	3.02	5.21	20
Old Harbour	8.45	3.12	5.30	23
May Pen	9.10	3.41	5.57	33
Four Paths	9.21	3.52	6.08	37
Clarendon Park	9.35	4.06	6.23	43
Porus	9.52	4.22	6.38	47
Williamsfield	10.19	4.48	...	53½
Kendal	10.27	4.56	...	55½
Greenvale	10.56	5.24	...	61
Balaclava (<i>arrives at</i>)	11.35	6.04	...	71
UP.				
Balaclava	...	6.45	1.15	
Greenvale	...	7.24	1.54	
Kendal	...	7.50	2.20	
Williamsfield	...	7.58	2.28	
Porus	6.13	8.29	3.00	
Clarendon	6.30	8.46	3.17	
Four Paths	6.43	8.59	3.30	
May Pen	6.56	9.12	3.42	
Old Harbour	7.22	9.39	4.08	
Bushy Park	7.30	9.47	4.16	
Hartlands	7.45	10.02	4.31	
Spanish Town	7.57	10.14	4.43	
Grange Lane	8.07	10.22	4.51	
Gregory Park	8.15	10.29	4.58	
Kingston (<i>arrives at</i>)	8.30	10.43	5.12	

EWARTON LINE.				
DOWN.	1st Train	2nd Train	3rd Train	Distance from
	Passenger.	Passenger.	Passenger.	Kingston.
	Departure.	Departure.	Departure.	Miles.
Spanish Town	8.17	2.42	5.01	12
Bog Walk	8.39	3.05	5.26	20
Linstead	8.49	3.15	5.37	24
Ewarton (<i>arrives at</i>)	9.03	3.29	5.52	29
UP.				
Ewarton	7.00	9.24	3.49	29
Linstead	7.16	9.39	4.05	24
Bog Walk	7.28	9.51	4.18	20
Spanish Town (<i>arrives at</i>)	7.51	10.11	4.41	12

PASSENGERS FROM KINGSTON TO MONTEGO BAY LINE.

Trains leaving Kingston at 7.45 a.m. and at 2.10 p.m. go through to Balaclava. The train leaving Kingston at 4.27 p.m. does not go further than Porus.

PASSENGERS FROM KINGSTON TO EWARTON.

Trains leaving Kingston at 7.45 a.m., 2.10 p.m., and 4.27 p.m. go through to Ewarton.

PASSENGERS FROM EWARTON TO KINGSTON.

Trains leaving Ewarton at 7.00 a.m., 9.24 a.m., and 3.49 p.m. go through to Kingston.

PASSENGERS FROM MONTEGO BAY LINE TO EWARTON.

The train leaving Porus at 6.13 a.m. arrives at Spanish Town at 7.57 a.m. Passengers for Ewarton Line must re-book by train leaving Spanish Town at 8.17 a.m.

The train leaving Balaclava at 6.45 a.m. arrives at Spanish Town at 10.14 a.m. does not connect with train for Ewarton Line. Passengers for Ewarton must re-book by train leaving Spanish Town at 2.42 p.m.

Train leaving Balaclava at 1.15 p.m. arrives at Spanish Town at 4.43 p.m. Passengers for Ewarton Line must re-book by train leaving Spanish Town at 5.01 p.m.

PASSENGERS FROM EWARTON TO MONTEGO BAY LINE.

Train leaving Ewarton at 7.00 a.m. arrives at Spanish Town at 7.51 a.m. Passengers for Montego Bay Line must re-book by train leaving Spanish Town at 8.16 a.m.

Train leaving Ewarton at 9.24 a.m. arrives at Spanish Town at 10.11 a.m. does not connect with train for Montego Bay Line. Passengers must re-book by train leaving Spanish Town at 2.41 p.m.

Train leaving Ewarton at 3.49 p.m. arrives at Spanish Town at 4.41 p.m. Passengers for Montego Bay Line as far as Porus must re-book by train leaving Spanish Town at 5.00 p.m.

Stations.	Class.	FARES.																		
		Kington.	Gregory Park.	Grange Lane.	Spanish Town.	Hartlands.	Bushy Park.	Old Harbour.	May Pen.	Four Paths.	Clarendon Park.	Porus.	Williamsfield.	Kendal.	Greenvale.	Balaclava.	End of Track.	Bog Walk.	Linstead.	
Gregory Park	1st	1/																		
	3rd	6d.																		
Grange Lane.	1st	1/6																		
	3rd	2d.																		
Spanish Town	1st	2/	1/																	
	3rd	1/	6d.																	
Hartlands	1st	2/6	1/6	1/3	1/															
	3rd	1/3	6d.	6d.	6d.															
Bushy Park	1st	3/3	2/3	1/6	1/3	1/3	1/													
	3rd	1/6	1/3	1/	6d.	6d.	1/													
Old Harbour	1st	4/	3/	2/6	2/	1/3	6d.	1/												
	3rd	2/	1/6	1/3	1/	6d.	6d.	1/												
May Pen	1st	5/	4/6	4/	3/6	3/	2/3	1/6												
	3rd	2/6	2/3	2/	1/6	1/6	1/	10d.												
Four Paths	1st	5/6	5/3	4/9	4/3	5/9	2/9	2/3	1/											
	3rd	3/	2/6	2/3	2/	1/9	1/6	1/3	6d.											
Clarendon Pk.	1st	6/	6/	5/9	5/3	4/9	3/9	3/3	1/6											
	3rd	3/6	3/	2/9	2/6	2/3	2/	1/3	10d.											
Porus	1st	6/6	6/6	6/3	5/9	5/3	4/6	4/	2/3	1/6										
	3rd	4/	3/6	3/3	3/	2/9	2/3	2/	1/3	6d.										
Williamsfield	1st	7/	7/	7/	7/	6/6	5/7	5/	3/6	2/9	1/6									
	3rd	4/6	4/	3/9	3/6	3/3	2/9	2/6	1/3	1/6										
Kendal	1st	7/5	7/6	7/3	6/9	6/	5/6	5/6	3/9	3/	1/6									
	3rd	4/9	4/	4/	3/9	3/6	3/9	3/	2/9	2/	1/6									
Greenvale	1st	8/	8/	8/	8/	7/6	6/9	6/	4/9	4/	3/	1/6								
	3rd	5/	4/6	4/3	4/	3/9	3/6	3/3	2/3	2/6	1/6									
Balaclava	1st	9/	9/	9/	9/	8/	7/6	7/6	5/6	5/6	4/	3/	1/6							
	3rd	6/	5/6	5/6	5/	4/9	4/3	4/	3/3	3/6	2/6	1/6								
End of Track	1st	10/	10/6	10/6	10/6	10/3	9/6	9/	7/6	7/6	6/6	5/6	4/	3/	1/3					
	3rd	6/6	5/9	5/9	5/3	5/3	4/9	4/9	3/9	3/6	3/	2/6	1/6							
Bog Walk	1st	3/6	2/6	2/	1/6	1/6	1/6	1/6	1/6	1/6										
	3rd	1/9	1/3	1/	6d.	6d.	6d.	6d.	6d.	6d.										
Linstead	1st	4/	3/	2/	1/3	1/	1/3	1/	1/3	1/3										
	3rd	2/	1/6	1/6	1/3	1/	6d.	6d.	6d.	6d.										
Ewarton	1st	5/	4/	3/6	3/	2/6	2/	1/6	1/6	1/6										
	3rd	2/6	2/	1/6	1/3	1/	6d.	6d.	6d.	6d.										

Children under three years of age, FREE—over three and under twelve half the ordinary fares.

The following regulations have been issued for parcels by passenger trains:—

1st. **Parcels.**—To ensure their being forwarded must be delivered at the station 15 minutes before the departure of the train by which they are required to be sent; if when later they are not sent on, the Company will not hold itself responsible for any irregularities or loss occasioned by hasty despatch, nor does it undertake to forward them unless received within that time.

2nd. **Packed Parcels.**—Parcels tied together, packed in a hamper, in sacks or otherwise packed, will be charged double the ordinary parcel rates.

3rd. All parcels up to 112lbs. will be sent by passenger trains unless "per Goods Train" be distinctly marked upon them. Parcels under 28lbs. will not be forwarded by goods train but by passenger train.

4th. Senders of parcels should take care to have all addresses plainly written and securely fastened to the parcel. A copy of the address should be placed inside the parcel in case of the outside address getting lost.

5th. Newspaper parcels must be open at each end and must only contain newspapers published at intervals not exceeding seven days, and periodicals published at intervals not exceeding one month, or full parcel rate will be charged.

6th. Meat and Fish.—The Company will not be responsible for any detention or loss from delay to trains or other circumstances and will receive meat and fish on these conditions only.

7th. Parcels containing watches, jewellery, glass, and such like articles will be charged the ordinary parcel rates, provided the value does not exceed £10. When such parcels are declared to exceed £10 in value, their total value must be stated, and insurance, in addition to the ordinary parcel rates, will then be charged upon the amount of the declared value. If the payment of the insurance be refused, the parcel will not be received unless a special consignment note relieving the Company from all responsibility from loss, damage, or delay be signed.

8th. Money Parcels.—The Company will not, under any circumstances, hold themselves responsible for money enclosed in parcels conveyed upon the Railway, unless the fact be declared at the time when the parcel is booked and the words "money parcel" written on the outside thereof. If the amount enclosed shall exceed £10 the insurance will be required to be paid in addition to the ordinary charge.

9th. Live Poultry.—Notice.—The Company is not and will not be common carriers of live poultry, and will not be responsible for the loss of, or injury to, such poultry in the receiving, forwarding or delivery thereof arising from any cause whatever, except from the wilful neglect or default of the Company or its servants. Neither in any case will it be responsible to any greater amount of damages for the loss of or injury to such poultry than the sums hereafter mentioned: fowls, 2s. 6d.; ducks, 4s.; turkeys or geese, 12s.; pigeons or any other birds, 2s. each, unless a higher value be declared at the time of delivery to the Company, and a percentage of 5 per cent. paid upon the excess value so declared.

10th. Fragile parcels are conveyed at owner's risk only, unless upon payment of an additional charge of half the ordinary rate for parcels.

11th. Combustible goods, such as paraffine, petroleum, nitro-glycerine, gunpowder, gun-cotton, or fire-works, lucifer-matches, are not conveyed by passenger trains.

12th. Jars and bottles not protected by wickerwork will not be received for conveyance.

13th. Passengers taking parcels containing merchandize, or other articles not being personal luggage, in the train by which they travel will be charged half-parcel rates.

14th. Rates for parcels:—

Distances not exceeding 56 miles 7lbs. 6d., and 3d. for every additional 7lbs. or fraction thereof.

For distances over 56 miles and not exceeding 112 miles, for every 7lbs. or fractional part of 7lbs.

15th. Milk Traffic.—Rate for the conveyance from station to station at owner's risk and to be loaded and unloaded by owner:—

Miles.		Rate.
Not exceeding	25 miles	½d. per gallon. Minimum charge 6d.
"	50 "	1d. " " 9d.
"	60 "	1½d. " " 1s.
"	80 "	2d. " " 1s. 6d.

Conditions.—The cans or casks must be legibly stamped or branded with the number of the gallons they will hold when full, which measurement the Company will verify, if necessary.

All cans or casks will be charged for as full, i.e., the charge for conveyance will be made on the number of gallons the cans or casks will contain and not the number of gallons they do contain.

The consignment of the filled cans must be distinctly marked with the address of the consignee (it is recommended that the tablets or addressed labels be composed of wood or metal), and to ensure the return of empty cans they must be stamped or branded with the name of the station from which they are forwarded full. The Company will not be responsible for any detention arising from accidental delay to their trains.

SEASON TICKET RATES.

Distance in Miles not exceeding.	First Class.						Third Class.					
	1 Month.		3 Months.		6 Months.		1 Month.		3 Months.		6 Months.	
	£	s. d.	£	s. d.	£	s. d.	£	s. d.	£	s. d.	£	s. d.
6	1	10 0	3	0 0	5	5 0	1	0 0	2	0 0	3	0 0
12	2	10 0	5	5 0	10	0 0	1	10 0	3	0 0	6	0 0
24	4	10 0	9	0 0	12	10 0	2	10 0	5	0 0	9	0 0
36	6	0 0	11	10 0	13	10 0	4	0 0	7	0 0	10	0 0
47	7	0 0	12	10 0	15	10 0	5	0 0	8	0 0	12	0 0
60	8	0 0	13	10 0	16	10 0	6	0 0	9	0 0	13	0 0
80	9	0 0	14	10 0	17	10 0	7	0 0	10	0 0	14	0 0

SEASON TICKETS—TERMS AND CONDITIONS OF ISSUE.

- 1st. Season tickets entitle the holders for the period named therein to travel subject to the regulations of this Company between the stations, and in the class of carriage for which the tickets are issued by any of the ordinary passenger trains stopping at such stations.
- 2nd. Holders of season tickets desiring to travel in a superior class of carriage, or to proceed to a station beyond that to which their ticket is available, may pay the difference in fare before commencing the journey; otherwise the full fare from the station whence the train started will be charged on the termination thereof.
- 3rd. In the event of the loss of a season ticket the person to whom it was issued shall not be entitled to receive another in lieu thereof without duly paying for the same, nor to make any claim upon the Company to be repaid any portion of the original price of the ticket lost, nor of any fares paid by him in consequence of such loss.
- 4th. Season tickets are issued subject to ordinary contingencies and the holders are not entitled to any rebate of price or allowance of any kind in event of their being from illness or any other cause unable to use such tickets during any portion of the period for which they are issued.
- 5th. The holder of every season ticket is required to abide by and conform to the present and future by-laws of the Company, as well as all rules and regulations as regards improper use of tickets and all other matters. No season ticket to be transferred or parted with, and in the event of its being transferred or parted with, or used by any one other than the person to whom it was issued, or in the event of the holder not abiding by or conforming to the rules and regulations of the Company, such ticket is thereupon to be null and void and all rights of the holder thereunder to cease and determine, and he must from such date pay the usual fare for travelling over the line as if such ticket had never been granted.
- 6th. The Company is to be at liberty to alter and vary the trains without liability to the holders of season tickets, nor is it to be held accountable for want of accommodation in the trains, nor for any stoppage, hindrance or delay whether arising from negligence, accident or any other cause.
- 7th. Every season ticket is to be produced by the holder upon entering the carriages of the Company, or whenever required by any of the servants of the Company; should the ticket not be so produced the holder to pay the ordinary fare.
- 8th. Every season ticket to be delivered to the Manager or to the Collectors on the day of its expiry or on demand if the same should have become forfeited as above, or be required for the purposes of exchange, renewal or otherwise.
- 9th. It is understood that the contract for conveyance does not include luggage of any description for which the Company reserves the right to make an additional charge.

JUVENILE PLEASURE PARTIES.

Parties of scholars under 16 years of age numbering not less than fifty are conveyed in third class carriages at the following fares:—

Not exceeding 10 miles	.	6d. each.
" " 20 "	.	1s.
" " 30 "	.	1s. 3d.
" " 40 "	.	1s. 6d.
" " 50 "	.	2s.
" " 60 "	.	2s. 6d.
" " 80 "	.	3s.

The fares must be collected and paid in one sum by the master who takes charge and to whom a ticket is given stating the number of scholars and the amount paid and entitling the party to return free. A teacher in charge of every twenty-five pupils is carried free.

IV.—MAIL COACHES.

EWARTON AND MONTEGO BAY.

DOWN COACH.				UP COACH.			
Offices.	Length of Stage.	Time of		Offices.	Length of Stage.	Time of	
		Arrival.	Departure.			Arrival.	Departure.
Ewarton (Mon., Wed., Fri.)	mls.	a.m.	a.m.	Montego Bay (Mon., Wed., Fri.)	mls.	a.m.	a.m.
Moneague	10	11.15	11.20	Little River	11	11.35	11.40
Claremont	8	12.15	12.20	Falmouth	11	p.m.	a.m.
St. Ann's Bay	10	1.50	2.10	Duncans	10	1.15	5.0.
Laughlands	4	2.40	2.45	Rio Bueno	6	a.m.	6.30.
Dry Harbour	10	4.00	4.05	Dry Harbour	5	6.25	7.30.
Rio Bueno	5	5.05	5.10	Laughlands	10	8.30	8.35.
Duncans	6	6.10	6.15	St. Ann's Bay	4	9.50	9.55.
Falmouth	10	7.30	9.0	Claremont	10	10.25	10.30.
Little River	11	a.m.	10.40	Moneague	8	p.m.	p.m.
Montego Bay (Tu., Th., Sat.)	11	10.35	12.15	Ewarton (Tu., Th., Sat.)	10	12.15	12.20.
		12.15	.		8	1.15	1.20.
					10	3.0	.
	85				85		

A Coach also runs between Montego Bay and Falmouth in connection with the Tri-Weekly Post as under:—

Leave.

Arrive.

Falmouth—Mon., Wed., Fri., 6 a.m.

Montego Bay—Mon., Wed., Fri. 9.15 a.m.

Montego Bay—" " 3 p.m.

Falmouth " " 6.15 p.m.

This Coach from Montego Bay connects with the regular Coach which leaves Falmouth (as above) at 5 a.m. on Tuesday, Thursday and Saturday.

MONTEGO BAY AND LUCEA.

DOWN COACH.				UP COACH.			
Offices.	Length of Stage.	Time of		Offices.	Length of Stage.	Time of	
		Arrival.	Departure.			Arrival.	Departure.
Montego Bay	mls.	a.m.	a.m.	Lucea	mls.	p.m.	a.m.
Flint River	14	11.45	11.50	Flint River	11	12.10	10.30.
Lucea	11	p.m.	.	Montego Bay	14	2.30	12.15.
	25	1.30			25		

The Coach leaves Montego Bay and Lucoa, respectively, every alternate Monday, Wednesday and Friday.

WILLIAMSFIELD AND SAVANNA-LA-MAR.

DOWN COACH.				UP COACH.			
Offices.	Length of Stage.	Time of Arrival.	Time of Departure.	Offices.	Length of Stage.	Time of Arrival.	Time of Departure.
Williamsfield Railway Station (Mon., Wed., Fri.)	.	.	10.45 a.m.	Savanna-la-Mar (Mon., Wed., Fri.)	.	.	9.0 a.m.
Mandeville	5	12.15	12.25 p.m.	Bluefields	10	10.40 p.m.	10.45 p.m.
Spur Tree	7	2.5	2.10	Whitehouse	8	12.15	12.20 p.m.
Santa Cruz	15	4.45	4.50	Black River	12	2.30 a.m.	5.0 a.m.
Lacovia	6	5.35	5.40	Middle Quarters	9	6.10	6.15
Middle Quarters	4	6.10	6.15	Lacovia	4	6.45	6.50
Black River	9	7.25	9.0 a.m.	Santa Cruz	6	7.30	7.35
Whitehouse	12	11.10	11.15	Spur Tree	15	11.15	11.20 p.m.
Bluefields	8	12.45	12.50	Mandeville	7	12.30	12.40 p.m.
Savanna-la-Mar (Tu., Th., Sat.)	10	2.30	.	Williamsfield Railway Station (Tu., Th., Sat.)	5	1.40	.
	76				76		

KINGSTON AND PORT ANTONIO (VIA BATH).

Kingston (Tu., Th., Sat.)	mls.	p.m.	p.m.	Port Antonio (Mon., Wed., Fri.)	mls.	p.m.	p.m.
Bull Bay	10	6.0	6.5	Priestman's River	12	6.15	6.20
Yallahs	9	7.53	7.58	Manchioneal	9	8.20	8.30
Morant Bay	12	10.22	10.27	Plantain Garden River.	10	10.54	11.4
Port Morant	7	11.51	11.56	Bath	7	12.28	12.38
Bath	7	1.20	1.25	Port Morant	7	1.57	2.2
Plantain Garden River	7	2.49	2.59	Morant Bay	7	3.28	3.31
Manchioneal	10	5.23	5.33	Yallahs	12	5.55	6.0
Priestman's River	9	7.33	7.38	Bull Bay	9	7.48	7.58
Port Antonio (Wed., Fri., Sun.)	12	9.53	.	Kingston (Tu., Th., Sat.)	10	9.53	.
	83				83		

KINGSTON AND ANNOTTO BAY.

Kingston (Tu., Th., Sat.)	mls.	p.m.	p.m.	Annotto Bay (Tu., Th., Sat.)	mls.	a.m.	a.m.
Halfway-Tree	3	4.30	4.35	Stony Hill	21	7.13	7.18
Stony Hill	6	6.24	6.29	Halfway-Tree	6	8.30	8.35
Annotto Bay (Tu., Th., Sat.)	21	10.5	.	Kingston (Tu., Th., Sat.)	8	9.5	.
	30				30		

The following Table gives the rates of passengers' fares between the several Stations :—
EWARTON AND MONTEGO BAY.

From	To										
	Ewarton.	Mon- eague.	Clare- mont.	St. Ann's Bay.	Laugh- lands.	Dry Har- bour.	Rio Bueno.	Duncans.	Fal- mouth.	Little River.	Montego Bay.
Ewarton	.	5/	10/	15/	17/6	22/6	25/	30/	35/	40/	45/
Moneague	5/	.	5/	10/	12/6	17/6	20/	25/	30/	35/	40/
Claremont	10/	5/	.	5/	7/6	12/6	15/	20/	25/	30/	35/
St. Ann's Bay	15/	10/	5/	.	2/6	7/6	10/	15/	20/	25/	30/
Laughlands	17/6	12/6	7/6	2/6	.	5/	7/6	12/6	17/6	22/6	27/6
Dry Harbour	22/6	17/6	12/6	7/6	5/	.	2/6	7/6	12/6	17/6	22/6
Rio Bueno	25/	20/	15/	10/	7/6	2/6	.	5/	10/	15/	20/
Duncans	30/	25/	20/	15/	12/6	7/6	5/	.	5/	10/	15/
Falmouth	35/	30/	25/	20/	17/6	12/6	10/	5/	.	5/	8/
Little River	40/	35/	30/	25/	22/6	17/6	15/	10/	5/	.	5/
Montego Bay	45/	40/	35/	30/	27/6	22/6	20/	15/	8/	5/	.

MONTEGO BAY AND LUCEA.

From	To Montego Bay.	To Flint River.	To Luca.
Montego Bay	.	4/	8/
Flint River	4/	.	4/
Luca	8/	4/	.

WILLIAMSFIELD AND SAVANNA-LA-MAR.

From	To									
	Williams- field.	Mande- ville.	Spur Tree.	Santa Cruz.	Lacovia.	Middle Quarters.	Black River.	Kings.	Bluefields	Savana- la-Mar.
Williamsfield Railway Station	.	5/	10/	17/6	22/6	25/	30/	35/	40/	40/
Mandeville	5/	.	5/	12/6	17/6	20/	25/	30/	35/	40/
Spur Tree	10/	5/	.	10/	12/6	15/	20/	25/	30/	35/
Santa Cruz	17/6	12/6	10/	.	5/	7/6	12/6	17/6	22/6	27/6
Lacovia	22/6	17/6	12/6	5/	.	5/	7/6	12/6	17/6	22/6
Middle Quarters	25/	20/	15/	7/6	5/	.	5/	10/	15/	20/
Black River	30/	25/	20/	12/6	7/6	5/	.	5/	10/	10/
Kings	35/	30/	25/	17/6	12/6	10/	5/	.	5/	10/
Bluefields	40/	35/	30/	22/6	17/6	15/	10/	5/	.	5/
Savanna-la-Mar	40/	40/	35/	27/6	22/6	20/	10/	10/	5/	.

KINGSTON AND PORT ANTONIO.

From	To									
	Kingston.	Bull Bay.	Yallahs.	Morant Bay.	Port Morant.	Bath.	P.G.River.	Manchio- neal.	Priest- man's River.	Port An- tonio.
Kingston	.	5/	10/	15/	20/	20/	25/	30/	35/	40/
Bull Bay:	5/	.	5/	10/	15/	15/	20/	25/	30/	35/
Yallahs	10/	5/	.	5/	10/	10/	15/	20/	25/	30/
Morant Bay	15/	10/	5/	.	5/	5/	10/	15/	20/	25/
Port Morant	20/	15/	10/	5/	.	5/	5/	10/	15/	20/
Bath	20/	15/	10/	5/	5/	.	5/	10/	15/	20/
Plantain Garden River.	25/	20/	15/	10/	5/	5/	.	5/	10/	15/
Manchio- neal	30/	25/	20/	15/	10/	10/	5/	.	5/	10/
Priestman's River	35/	30/	25/	20/	15/	15/	10/	5/	.	5/
Port Antonio	40/	35/	30/	25/	20/	20/	15/	10/	5/	.

Down passengers allowed half an hour at Morant Bay for refreshment. Passengers for Blue Mountain Valley or for Bath can engage double buggy to meet Coach, by letter or telegram to Anderson Marks, Morant Bay, or to Robert Jacobs, Bath.

Return tickets available for four days to and from Kingston, as under :

Port Antonio, 64/ ; Priestman's River, 56/ ; Manchioneal, 48/ ; Plantain Garden River, 40/ ; Port Morant, 32/ ; Morant Bay, 24/.

KINGSTON AND ANNOTTO BAY.

From	To		
	Kingston.	Golden Spring.	Annotto Bay.
Kingston	.	6/	15/
Golden Spring	6/	.	9/
Annotto Bay	15/	9/	.

Return tickets available for four days to and from Kingston to Annotto Bay, 24/

The following regulations exist with regard to all the Mail Coaches :—

Seats can be engaged at the General Post Office, Kingston, or at either of the Terminal Stations at any time on payment of the full amount of fare. At any intermediate station the proper fare as per table of charges must (in the event of there being a vacant seat) be paid to the Local Postmaster at the time of starting. Each passenger is allowed to carry 20lbs. weight or 2,000 cubic inches in size, of personal luggage. Any excess must be paid for as freight, and such excess may not exceed 10lbs. in weight or 1,000 cubic inches in size.

Parcels will be carried not exceeding 10lbs. in weight or 1,000 cubic inches in size, at the rate of threepence per lb., or per 100 cubic inches, or fractional part thereof, it being at the option of the Post Office to elect under which scale the parcel is to be paid for. A parcel may not exceed 2 feet in length, or 1 foot in width or depth, nor may it contain anything likely to damage other parcels.

The charge on parcels must be paid in advance, in cash, at the respective Local Post Offices or at the General Post Office.

V.—TRAM CARS.

The Car Company afford the means of travelling in the parish of Kingston and as far as Constant Spring in St. Andrew. The Lines are from the Company's Office in Lower King Street through the Parade and along Orange Street to the Cross Roads and from thence to Halfway-Tree and Constant Spring; from the Parade, south of the Jubilee Market along the Spanish Town Road to the May Pen Cemetery; along Harbour and East Streets and round the east of the Race Course to the Exhibition Buildings; from the Railway through Harbour Street to Elletson Road (Rae Town);

from the Parade along East Queen Street (passing Park Lodge) to Paradise Street. The fare to Halfway-Tree is 6d. by tickets or 9d. in money; to Constant Spring 1/ in tickets or 1/6 in money. Return tickets to and from Constant Spring are issued at 1/6 each. The fare on each of the other Lines is 2d. by tickets or 3d. in money. Tickets are to be had at the Company's Office, Lower King Street; at the Stations at Halfway-Tree and Constant Spring, and at several shops along the Lines of Tramway.

VI.—OMNIBUSES OR CABS.

Omnibuses (or Cabs) are to be had in Kingston, Spanish Town, Old Harbour, Porua, Linstead and Ewarton. The fare is 6d. within the limits of each town. Special arrangements are made for distances beyond. Omnibuses can be hired in Kingston at 3/per hour.

The Omnibus Stands in Kingston are :—

In the Day—King Street, near Harbour Street; Harbour Street, near East Street; Duke Street, near Harbour and Port Royal Streets; Duke Street, near Beeston Street; and East Street, near North Street.

At Night—King Street, near Tower Street; Harbour Street, near East Street; Church Street, near Tower Street; North Street, near East Street.

LODGING-HOUSES, TAVERNS, &c.

A List of the Lodging-Houses, Taverns, &c., in the several parishes of the island is given below, shewing the charges made for boarding, lodging, pasturage, &c. :—

No.	Locality.	Description of Establishment (whether Lodging House, Tavern or Inn).	Name of Proprietor or Keeper.	Prices.									
				Bed.	Breakfast.	Lunch.	Dinner.	Board and Lodging, per week.	Corn, per quart.	Grass per bundle.	Pasturage per night		
KINGSTON—													
85	King Street	Lodging House	Mrs. M. Thompson	30	26	20	30	30-40	44	3	—	—	
7	East Street	"	Miss Jane Smith	26	20	16	30	42	6	6	—	—	
99	East Street	"	Mrs. A. DeSouza	30	20	20	30	42-50	—	—	—	—	
2	East Queen Street	"	Miss Burton	30	26	20	30	42-68	4	3	—	—	
38	Parade	"	Mrs. Sarah Smiley	20	20	16	30	42	6	6	—	—	
23	East Street	"	Mrs. Margaret Loche	30	30	20	30	40-63	3	3	—	—	
41	Duke Street	"	Mrs. Amy Baquie	30	26	20	30	40-63	3	3	—	—	
46	Harbour Street	"	M. A. E. Watt	20	20	20	30	25	3	3	—	—	
58	Duke Street	"	Miss Henrietta Shaw	26	16	10	20	35	—	—	—	—	
77	Barry Street	"	Miss Jane Strachan	20	16	16	20	30	—	—	—	—	
40	Harbour Street	"	Mrs. Louise Gray	20	—	—	—	—	—	—	—	—	
8	Heywood Street, Queen's Hotel	Hotel	Jamaica Hotels Co., Ltd	10	10	06	10	21	6	3	—	—	
	Myrtle Bank	"	Kingston Hotels Co.	40	26	26	36	60-70	—	—	—	—	
84	Harbour Street	Tavern	Charles DePass	26	26	20	36	60	3	3	—	—	
101	Harbour Street	"	Joseph DeCosta	26	16	10	26	35	3	3	—	—	
7	Port Royal Street	"	Egbert DePass, jnr.	26	10	10	16	36	3	3	—	—	
95	Harbour Street	"	Charles Heyden	26	26	20	36	60	3	3	—	—	
138	Harbour Street	"	Egbert DePass	26	16	10	20	30	6	6	—	—	
119†	Princess Street	"	Louis Geo. Desporte	10	10	10	10	30	5	6	—	—	
134	West Queen Street	"	Mrs. Adeline Dennison	10	09	09	10	31	4½	4½	—	—	
134	Parade	"	Everard Hylton	20	16	10	26	42	6	3	—	—	
15	Parade	"	William Calnek	16	10	10	16	42	—	—	—	—	
118	Tower Street	"	Francisco Borey	16	06	10	16	40	4½	6	—	—	
155	Tower Street	"	Felix Antomes	20	10	10	10	32	3	3	—	—	
79	Barry Street	"	Moses DePass	20	10	10	16	25	3	4	—	—	
25	Regent Street, Race Course	"	Henry J. DePass	30	16	10	10	40	3	4	—	—	
77	Water Lane	"	Henry J. DePass	20	10	10	16	30	5	6	—	—	
113	Harbour Street	"	J. H. DePass	40	26	26	36	60	—	—	—	—	
PORT ROYAL—													
1	Cannon Street	"	Charles DePass	20	16	20	30	60	—	—	—	—	
19	High Street	"	David DeLeon	20	16	20	30	60	—	—	—	—	
St. ANDREW—													
	Halfway-Tree	"	Emanuel Seixas	26	16	20	20	30	3	3	06	—	
	The Ferry	"	Nancy Grant*	—	—	—	—	†	—	—	—	—	
St. THOMAS—													
	Bath	Inn	Ellen Duffy	30	26	20	36	*	4½	6	06	—	
	Yallahs	"	Elisabeth Noel	26	26	20	26	†	6	6	10	—	

* No fixed charges.

† No sleeping accommodation

LODGING HOUSES AND TAVERNS.

523

LODGING HOUSES, TAVERNS, INNS, &C., IN THE SEVERAL PARISHES, continued.

Locality.	Description of Establishment (whether Lodging House, Tavern or Inn).	Name of Proprietor or Keeper.	Prices.									
			Bed.	Breakfast.	Lunch.	Dinner.	Board and Lodging, per week.	Corn, per quart.	Grass, per bundle.	Pasturage, per night.		
PORTLAND—												
Port Antonio	Lodging House	W. J. McConney	s. d.	s. d.	s. d.	s. d.	s.	d.	s. d.	s. d.		
Do.	"	R. A. Brown	20	20	20	20	50	3	3	3	1	
Do.	"	Mrs. Jones	30	26	20	30	30	—	—	3	10	
Buff Bay	"	Miss M. Dunbar	26	26	16	30	30	—	—	3	10	
Do.	"	Mrs. Giles	30	26	20	30	40	—	—	3	10	
Manchioneal	"	Mrs. Hamilton	26	20	20	20	30	—	—	4½	10	
ST. MARY—												
Annotto Bay	"	Emily Lyons	30	26	20	30	27 6	4½	4½	—	6	
Port Maria	Tavern	Joseph Parodie	30	26	16	30	30	4½	4½	—	6	
Annotto Bay	"	Dani. Campbell	—	—	—	—	—	—	—	—	—	
Port Maria	Lodging House	Mrs. Rankin	—	—	—	—	—	—	—	—	—	
Do.	"	J. T. Atkinson	—	—	—	—	—	—	—	—	—	
ST. ANN—												
St. Ann's Bay	"	Mary J. Watson	30	26	26	30	40	6	6	6	6	
Moneague	"	Mary A. Hutchinson	30	26	26	30	30-40	6	6	6	6	
Moneague Hotel	Hotel	Moneague Hotels Co.	30	30	26	40	60	6	6	10	10	
Ocho Rios	Lodging House	Mrs. Mesquita	30	26	26	30	30-40	6	6	6	6	
Brown's Town	"	Mrs. Delisser	30	26	26	30	30-40	6	6	6	6	
TRINIDAD—												
Falmouth	Tavern	Mrs. Robey	26	30	16	40	50	4½	3	—	—	
Do.	Lodging House	Mrs. E. C. McDonald	30	26	20	30	40	6	3	—	—	
Do.	"	Miss S. Gilbourne	30	30	16	40	50	—	—	—	—	
Do.	"	Mrs. John DeSouza	30	30	26	40	—	—	—	—	—	
Do.	"	Mrs. Jacobs	30	30	16	40	50	6	3	—	—	
ST. JAMES—												
Montego Bay	"	S. E. Payne	30	26	20	30	30	4	3	10	10	
Do.	"	Mrs. Mowatt	30	26	16	30	24	6	3	10	10	
Do.	"	Mrs. Jervis	30	26	20	30	20-30	4	3	10	10	
Do.	"	John Reid	26	26	16	30	20	3	3	10	10	
Do.	"	Henry Downs	26	20	16	26	20	4½	4½	10	10	
HAVERGATE—												
Lucea	"	Margaret Campbell	40	30	20	40	26	6	6	1	1	
Do.	"	Mrs. Voepel	30	26	16	30	21	6	3	1	1	
Do.	"	Mrs. Brown	30	26	16	30	21	6	3	1	1	
WESTMORELAND—												
Savanna-la-Mar	"	Miss A. Vaz	20	26	20	30	30	3	3	9	9	
Great George Street	"	Charles Smith	30	26	16	30	40	3	—	10	10	
Do.	"	Helen Shearer*	30	26	16	30	40	3	3	10	10	
Do.	"	R. A. Distin	36	20	16	30	40	3	3	10	10	
ST. ELIZABETH—												
Black River	"	Mrs. E. R. Scott	40	30	20	40	—	3	3	10	10	
Do.	"	Mrs. Cath. Allen	30	26	20	30	30-40	3	3	10	10	
Do.	"	Mr. Thomas Gooden	36	26	20	30	—	—	—	10	10	
Do.	"	Mrs. Eustace Franklin	30	30	20	36	50	3	3	10	10	
Santa Cruz	"	Mrs. E. M. Strachan	30	26	26	30	—	3	3	10	10	
Malvern, Santa Cruz Mts.	Private Lodgings	Mrs. Lawrence*	—	—	—	—	—	—	—	—	—	
Santa Cruz	Lodging House	Mrs. M. Temple	—	—	—	—	—	—	—	—	—	
MANCHESTER—												
Newleigh	Private Lodgings	Mrs. Halliday*	—	—	—	—	—	—	—	—	—	
Mandeville	"Waverly" Hotel	O. M. Merritt	36	26	16	30	—	3	3	10	10	
Nashville	"	—	10/	per	day	or	50/	per	we	ek.	—	
Do. Renfrew Cottage	Private Lodgings	Mrs. Mary Senior*	—	—	—	—	—	—	—	—	—	
Do. Alexandria Cottage	"	Mrs. A. A. Alexander*	—	—	—	—	63	—	—	—	—	
Do. Woodbine Cottage	"	Miss Roy*	—	—	—	—	—	—	—	—	—	
Porus, Compass Hall	Lodging House	Mrs. Mary McPherson	30	20	16	30	42	3	3	6	6	
Porus	"	Mrs. Maria Eastwood	30	20	16	30	42	3	3	6	6	
ST. CATHERINE—												
Spanish Town	Hotel Rio Cobre	St. Catherine Hotels Co.	4/	30	26	46	60-80	6	6	6	6	
Do.	Lodging House	Miss Halstead	30	26	16	30	40	3	3	6	6	
Do.	Tavern	Alvira Rose	26	16	16	20	27	3	3	6	6	
Do.	"	Pablo Marrero	26	16	16	20	40	6	3	6	6	
Do.	"	Wm. Campbell	26	20	16	30	40	3	3	6	6	
Do.	"	D. P. Mendes	20	20	16	30	40	3	3	6	6	
Old Harbour	Lodging House	Isaac Dolphy	20	10	16	16	12	3	6	6	6	
Linstead	Tavern	C. Depass	26	26	26	30	42	6	6	6	6	
Ewarton	Lodging House	Martin	26	26	16	30	42	6	6	6	6	
Bog Walk	Tavern	Mrs. Gibson	30	26	16	30	48	6	6	6	6	

* No fixed charges.

† No sleeping accommodation.

PART XVIII.

MILITARY.

STRENGTH of Military stationed in Jamaica during last ten years:—

	1883.	1884.	1885.	1886.	1887.	1888.	1889.	1890.	1891.	1892.
Brigade Staff (Officers)	3	3	3	3	3	3	4	4	4	4
Regimental Field Officers	7	6	6	8	5	5	5	6	5	5
Regimental Captains	6	6	5	6	8	9	7	6	10	10
Regimental Subalterns	9	18	9	19	22	26	15	22	23	26
Regimental Staff Officers	2	2	2	1	2	1	3	3	6	7
Royal Engineer Officers	1	1	2	4	4	3	7	5	7	8
Army Service Corps (Officers)	4	3	3	4	4	4	3	3	3	2
Medical Staff (Officers)	7	5	4	6	6	6	6	6	7	6
Army Pay Department (Officers)	2	2	2	2	2	2	1	2	2	2
Ordnance Store Department Officers	2	2	1	1	1	1	1	1	1	1
Warrant Officers	3	4	4	5	5	5	6	6	4	5
Staff Sergeants and Sergeants	69	49	57	68	67	80	86	84	95	105
Trumpeters and Drummers	20	15	13	19	20	24	14	17	18	16
Rank and File	789	749	657	868	984	1,107	859	955	1249	1441
Total	924	865	768	1,014	1,133	1,276	1,017	1,120	1434	1638

The cost of the Military Establishment in Jamaica for the year 1891-92 to the Imperial Military expenses was £109,966.

STAFF.

Major-General Wilson Black C.B., Commanding Troops.
 Lt. Col. H. Cooper, Deputy Assistant Adjutant General, Chief Staff Officer.
 Captain F. W. B. Landon, Deputy Assistant Adjutant General.
 Lieut. J. Lees, Garrison Adjutant.

ROYAL ARTILLERY.

District Establishment, R.A.

Major G. F. A. Norton, Commanding Royal Artillery
 Lieut. H. C. Marshall, 2nd Class Assistant Inspector of Warlike Stores
 Lieut. W. B. Sudds, Inspector of Ordnance Machinery.

10th Company Western Division, R.A.

Captain A. Capel-Cure
 Lieut. F. C. Fowler

2nd Lt. H. M. Drake
 2nd Lieut. C. F. G. Low.

Jamaica Company, R.A.

Lieut. St. Leger Montgomery Moore.

ROYAL ENGINEERS.

Major F. P. Washington, Com-
 manding Royal Engineers

Major M. Martin
 Captain T. A. Cregan.

West India Sub-marine Mining Company, R.E.
 Captain G. L. Fanshawe, Com-
 manding

Lieut. C. Coffin
 Lt. & Quartermaster W. Goulding.

West India Fortress Company, R.E., (Jamaica Section).

Captain L. B. Friend, Commanding Company
 Lieut. F. W. B. Gubbins.

Civil Staff, R.E.

Asst. Surveyor P. Durlacher
 2ND. BATTALION DUKE OF WELLINGTON'S REGIMENT.

Asst. Surveyor G. Gates-Warren.

Major C. W. Gore
 Capt. H. C. Sutt
 Capt. W. M. Watson
 Capt. H. W. W. Wood
 Lieut. H. W. Beecher

Lieut. E. M. K. Parsons
 Lieut. N. G. H. Turner
 Lieut. A. F. Wallis
 Lieut. N. W. Fraser.

2ND BATTALION WEST INDIA REGIMENT.

Lieut. Colonel J. E. W. S. Caul-	Lieut. W. K. Falcon
field, Commanding	Lieut. J. P. H. M. Alone
Lieut. Colonel A. Bosworth	Lieut. W. H. Hardyman
Capt. A. L. Bayley	Lieut. H. G. M. Amos
Capt. L. A. Wainwright	2nd Lieut. E. A. Looock
Capt. C. Dunn	2nd Lieut. J. C. O. Fitzmaurice
Capt. T. M. Turner	2nd Lieut. C. E. D. O. Rew
Capt. F. E. Byde	2nd Lieut. A. G. Master
Lieut. A. W. Moon	2nd Lieut. R. Litchford
Lieut. G. Oates	2nd Lieut. B. H. Drury
Lieut. J. Lees	2nd Lieut. H. A. Thorne
Lieut. F. W. Luard	2nd Lieut. H. A. Levenson
Lieut. A. K. Slessor	2nd Lieut. C. Wroughton
Lieut. A. E. Barchard	Lieut. & Adjutant F. T. Henstock
Lieut. H. D. Carleton	Lieut. & Quartermaster E. Crane.

DEPÔT WEST INDIA REGIMENT.

Colonel F. B. P. White	Lieut. W. E. deCerjat
Major T. E. S. Claridge	Lieut. R. S. Cotterill, (Act. Adjut.)
Captain P. O'Brien	Lieut. H. A. Hill
Captain W. L. Jackson	Lieut. F. R. Loveband
Lieut. E. S. C. Kennedy	Captain and Quartermaster P. Kelly.

ORDNANCE STORE DEPARTMENT.

Deputy Assistant Commissary General of Ordnance, Senior Ordnance Store Officer—
 Captain E. A. Moulton-Barrett, West India Regiment.

ARMY SERVICE CORPS.

Officer Commanding Army Service Corps and Officer in Charge of Supplies, Transport and
 Barracks at Up-Park Camp, Captain C. Rawnsley.
 Officer in Charge of Supplies, &c., Port Royal, Capt. F. McL. Roome.

MEDICAL STAFF.

Brigade Surgeon Lieut. Colonel R. N. Mally,	Surgeon-Major F. R. Barker
Senior Medical Officer.	“ “ P. Mulvaney
Surgeon Lieut.-Colonel C. W. Moore	“ Capt. V. Lane.
Keys	“ “ G. Hilliard

ARMY PAY DEPARTMENT.

Hon. Major C. E. Souper, Staff Paymaster—District Paymaster.
 Hon. Captain H. Thwaytes, Paymaster.

ADDRESSES OF STAFF OFFICERS AND OF HEADS OF CORPS AND DEPARTMENTS.

Major-General Wilsone Black, C.B.	Brigade Office, Up-Park Camp, Fair View, St. Andrew
Lt. Colonel H. Cooper	Brigade Office, Up-Park Camp
Captain F. W. B. Landon, D.A.A.G.'s Qrs.	Up-Park Camp and Brigade Office
Lieut. J. Lees	“B” Pavillion Up-Park Camp and Brigade Office
10th Company Western Div. Royal Artillery	Port Royal
Jamaica Company—Royal Artillery	“
West India (Submarine Mining) Coy., R.E.	“
“ Fortress Co. R. E.	Apostle's Battery
2nd Bn. Duke of Wellington's, West Riding Regiment	Newcastle
2nd Battalion West India Regiment	Up-Park Camp
Depôt West India Regiment	“

ROYAL ENGINEERS.

Major F. P. Washington, C.B.E.'s. Quarters . Up-Park Camp

ARMY SERVICE CORPS.

Captain C. Rawnsley, O.C.A.S.C . Up-Park Camp O Pavillion

ORDNANCE STORE DEPARTMENT.

Captain Moulton Barrett, West India
 Regiment Ordnance Store, and Jamaica
 Club, Kinston,

MEDICAL STAFF.

Surgeon Lt. Colonel R. N. Mally } East Queen Street and Up-
 Park Camp.

ARMY PAY DEPARTMENT.

Major C. E. Souper } Ardington, St. Andrew and
 Up-Park Camp

The offices of the above Departments are in Up-Park Camp, except the Ordnance Store Department, which is corner of Princess and Port Royal Streets, Kingston.

THE MILITARY POSTS AND FORTS BELONGING TO THE WAR DEPARTMENT.

Station.	Description.	Remarks.
Kingston .	Ordnance Yard .	Occupied by War Department.
Up-Park Camp .	Head Quarter Offices, Hanover Street .	Occupied by Col. Government.
Gordon Town .	The Barracks .	Occupied by War Department.
Newcastle .	Picquet House .	ditto ditto
Port Royal .	The Cantonment .	ditto ditto
Rocky Point .	Fortifications, Barracks & Magazines .	ditto ditto
Apostles' Battery .	Fortifications, Barracks & Magazines .	ditto ditto
Fort Clarence .	Battery (dismantled) .	In charge of War Department.
Fort Augusta .	Fortifications, Barracks & Magazines .	Occupied by War Department and Colonial Government.
Rook Fort .	Fortifications, Barracks & Magazines .	Occupied by Col. Government.
Fort Nugent .	Fortifications (dismantled) .	In charge of War Department.
Hope Road .	Camp of Isolation .	Rented by War Department.
Salt Pond Hill .	Battery in process of construction .	Occupied by War Department.

LIST OF H.M.S. SHIPS.

SERVING ON THE NORTH AMERICAN AND WEST INDIAN STATIONS.

Blake—12, Twin Screw Cruiser, 1st Class, 9000 Tons. 20000 H.P.

FLAG SHIP.

Vice-Admiral .	John O. Hopkins, K.C.B. .	2nd February, 1892
Flag-Lieutenant .	Henry G. G. Sandeman .	2nd February, 1892
Secretary .	William H. Rowe .	2nd February, 1892
Clerk to Secretary .	Alfred R. Parker .	2nd February, 1892
" .	Frederick G. Motton .	2nd February, 1892
Captain .	William Des V. Hamilton .	3rd December, 1891
Commander .	Charles H. Bayly .	28th November, 1891
Lieutenant .	Julian C. A. Wilkinson .	2nd February, 1892
" .	(T) Alexander L. Duff .	16th December, 1891
" .	Francis Bowden-Smith .	2nd February, 1892
" .	(G) Henry H. Campbell .	6th January, 1892
" .	Henry Thompson .	2nd February, 1892
" .	Basil R. H. Taylor .	2nd February, 1892
Staff Commander .	Henry E. Wood .	14th December, 1891
Major Mar. .	George Hobart .	2nd February, 1892
Chaplain .	Rev. Hugh S. Wood, M.A. .	2nd February, 1892
Fleet Surgeon .	Richard S. P. Griffiths .	2nd February, 1892
Fleet Paymaster .	Frederick North .	2nd February, 1892
Fleet Engineer .	John Y. Mayston .	5th August, 1889
Naval Instructor .	James McCarthy .	March, 1892
Sub-Lieutenant .	John R. Le H. Ward .	2nd February, 1892
Surgeon .	Patrick B. Handyside, M.B. .	2nd February, 1892
" .	*William J. Maillard, M.B. .	2nd February, 1892
Asst. Paymaster .	John E. Dathan .	2nd February, 1892
" .	George W. Osmond .	2nd February, 1892
" .	Walter R. Ward .	24th March, 1892
Engineer .	Allan H. Slade .	29 November, 1890
" .	Francis H. Lister .	8th January, 1892
Assistant Engineer .	James F. A. Hastings .	2nd January, 1892
" .	William H. Wood .	2nd January, 1892
" .	Charles R. Hall .	9th March, 1890
" .	William A. Dathan .	11th December, 1891
Gunner .	Frederick G. Blewett .	6th March, 1891
" .	(T) John Courtnell .	5th January, 1892
Boatswain .	Joseph V. Luter .	13th November, 1890

* Serving temporarily at Bermuda Hospital, a temporary exchange of duties having been sanctioned between this Officer and Surgeon Alexander G. Andrews.

Boatswain	. (S) Charles E. Collins	. 18th January, 1892
"	Frederick Maidment	. 12th Feb. 1892
Carpenter	Thomas G. J. Guest	. 30th July, 1888
Midshipman	Hugh F. P. Sinclair	. March, 1892
"	Charles P. Mansel	. 2nd February, 1892
"	Harry L. Wells	. March, 1892
"	Duncan T. Brown	. March, 1889
"	Cyril S. Townsend	. March, 1892
"	Harold G. Jackson	. 2nd February, 1892
"	Alan G. Hotham	. 2nd February, 1892
"	Francois R. M. White	. 2nd February, 1892
"	Claude Seymour	. 2nd February, 1892
"	Seymour F. Rowe	. 2nd February, 1892
"	Ralph C. N. Gathorne-Hardy	. 2nd February, 1892
"	Basil V. Brooke	. 2nd February, 1892
Naval Cadet	George D. Jephson	. 2nd February, 1892
"	Humphrey F. Dawson	. 2nd February, 1892
"	Phillip H. James	. 2nd February, 1892
"	Denis G. Thynne	. 2nd February, 1892
"	Lealie Menzies	. 2nd February, 1892
"	Albert M. H. Phillips	. 2nd February, 1892
"	Andrew I. M. Sarel	. 2nd February, 1892
"	Arthur Bromley	. 2nd February, 1892
Clerk	Leonard F. Vizard	} . 24th March, 1892
	(Lent to "Pelican")	
Assistant Clerk	Henshaw R. Russell	. 2nd February, 1892
"	Phillip A. Malpas	. 6th May, 1892

The following Officers are borne as additional for various services —

	((For Surveying Service.)	
Staff Commander	John G. Boulton	. 11th July, 1883
"	William Tooker	. 24th March, 1891
"	Phillip H. Wright	. 1st April, 1886
	(For Halifax Yard.)	
Engineer	William Whittingham	. 26th January, 1892
Ch. Boatswain	Charles Austen	. 19th January, 1892
Ch. Carpenter	Charles Bryant	. 2nd May, 1892

Commissioned at Chatham, 2nd February, 1892,

Canada—10, Screw Cruiser, 3rd Class. 2380 Tons. 2430 H.P.

Captain	. Herbert W. Dowding	. 6th October, 1889
Lieutenant	(G) Hugh P. Williams	. 25th August, 1890
"	(N) Bertram C. P. Wolferstan.	. 8th January, 1890
"	Hon. Victor A. Stanley	. 6th October, 1889
"	William F. Slayter	. 26th November, 1891
"	S. Gordon Douglas	. 6th April, 1891
Lieutenant Mar.	James R. Goddard	. 22nd October, 1889
Staff-Surg.	Richard E. Biddulph, B.A., M.B.	. 1st August, 1891
Staff Paymaster	Charles Farwell	. 6th October, 1889
Fleet Engineer	Joseph Monk	. 6th October, 1889
Naval Instr.	Horace H. Holland, B.A.	. 16th February, 1891
Sub-Lieut. R. N. R.	George H. W. Dodd (act.)	. 15th June, 1891
Surgeon	Richard Barnard, B.A.	. 1st August, 1891
Asst. Paymaster	Harcourt W. B. Delafons	. 6th October, 1889
Engineer	Ernest C. Thornhill	. 6th October, 1889
Asst. Engineer	Charles E. Douglas (proby.)	. 6th November, 1891
Gunner	Henry Fancey	. 1st March, 1888
Boatswain	Robert G. Parrott	. 9th October, 1889
"	John Higgins	. 27th May, 1890
Carpenter	Peter Hutchings	. 6th October, 1889
Midshipman	Harry F. Cayley	. 14th September, 1889
"	Francois S. Talman	. 14th September, 1889
"	Norman S. Johnson	. 5th August, 1891
"	Walter R. G. Petre	. 17th December, 1890
"	Hugh K. Arbuthnot	. 22nd March, 1890
"	Rudolph M. Burmester	. 5th May, 1889
"	Hon. Herbert Meade	. 5th August, 1891
Naval Cadet	Ferris N. Grant	. 5th August, 1891
"	Wm. B. Drury	. 18th February, 1892
Clerk	Richard H. G. Phillips	. 6th October, 1889

Recommissioned at Bermuda 12th November, 1889,

Urgent—11, Depôt Ship. Jamaica. 2801 Tons.

Captain	T. S. Jackson	20th September, 1892
	(Commodore of the 2nd Class.)	
Secretary	F. J. Krabbe	20th September, 1892
Commander	H. R. Evans	24th October, 1892
Lieutenant	Edward C. St. J. B. Neale	25th November, 1891
Staff Commander	Richard G. Roe	30th July, 1891
Chaplain	Rev. Chas. E. Panter, M. A.	29th April, 1891
	(And for Service at Jamaica Hospital.)	
Surgeon	Edward H. McSherry, M.D.	1st August, 1891
Asst. Paym. in charge	Edward H. Innes	31st October, 1891
Gunner	Stephen Quint	8th July, 1891
Boatswain	Frederick H. Davis	11th June, 1892
"	James Smith	4th April, 1892
	Officers borne additional for Jamaica Yard.	
Engineer	Alfred W. Gibbs	20th January, 1891
Boatswain	J. Freathy	1st August, 1892
Carpenter	J. R. May	6th October, 1890
	Recommissioned at Jamaica, 21st July, 1877.	
	New Books opened, 1st July, 1890.	

Pelican—8, Screw Sloop. 1130 Tons. 1060 H. P.

Commander	Daniel McN. Riddel	19th November, 1889
Lieutenant	(N) Rupert G. H. Blomfield	19th November, 1889
"	Hugh T. Hibbert	19th November, 1889
"	Aylmer C. L. Cameron	19th November, 1889
Staff Surgeon	Francis A. Jeans	19th November, 1889
Paymaster	Frederic H. M. Whitfeld	19th November, 1889
Chief Engineer	Wm. H. Grant	21st January, 1889
Gunner	Wm. S. May	7th February, 1889
Boatswain	Jno. H. Betts (act.)	19th February, 1891
	(In lieu of a Sub-Lieutenant.)	
Carpenter	Michael Dunning	9th May, 1888
	(Commissioned at Davonport 19th November, 1889).	

Tartar—6, Twin-Screw Cruiser, 3rd Class. 1770 Tons. 3500 H. P.

Commander	Henry L. Fleet	30th June, 1891
Lieutenant	Edmund M. C. Key	30th June, 1891
"	(N) Edward H. Moubray	7th June, 1891
"	Frederick C. U. V. Wentworth	30th June, 1891
Paymaster	Richard P. Hawkshaw	30th June, 1891
Chief Engineer	Henry S. Rashbrook	20th March, 1891
Surgeon	Hamilton Meikle	30th June, 1891
	(In lieu of a Staff-Surgeon.)	
Assist. Eng.	Lindsay J. Stephens	30th June, 1891
"	George H. Fryer	8th March, 1891
Gunner	(T) Wm. J. C. Hooper	9th Jan, 1892
Boatswain	Alexander H. Thomson	30th June, 1891
	Commissioned at Sheerness, 30th June, 1891.	

Emerald—12, Screw Cruiser, 3rd Class. 2120 Tons. 2170 H. P.

Captain	Sir Baldwin W. Walker, Bart	1st March, 1889
(Commodore 2nd Class during Newfoundland fishing season, from May to October.)		
Secretary	George Grant	1st March, 1889
Lieutenant	Walter V. Anson	1st March, 1889
"	(N) Frederick A. Warden	19th April, 1890
"	Stewart C. Weigall	24th August, 1888
"	Geo. C. Cayley	16th March, 1892
"	Frederick G. Loring	25th September, 1891
Lieutenant Mar.	Richd. L. Bayliff	16th September, 1890
Chap. and Nav. Instr.	Rev. Frederick A. Sims, B.A.	1st March, 1889
Staff Surgeon	George R. D. Charlton	1st March, 1889
Paymaster	Charles Vawdrey	1st March, 1889
Chief Engineer	Richard T. Serle	2nd April, 1889
Sub-Lieutenant	Wm. H. Cantell	23rd December, 1891
Engineer	Charles Laughton	1st March, 1889
Gunner	Frederick J. Russell	17th May, 1889
Boatswain	Joseph Puckey	1st March, 1889
Carpenter		
Midshipman	George B. W. Young	14th September, 1889
"	John. A. Webster	17th December, 1890

Midshipman	Wilfred Nunn	24th May, 1890
"	Alfred. A. Ellison	17th December, 1890
"	Cyril Asser	22nd March, 1890
"	Evelyn C. Stuart	March, 1892
"	Frank Larken	March, 1892
"	Herbert N. Norbury	22nd January, 1892
"	Frank E. M. Roe	22nd January, 1892
Clerk	Kenneth S. Hay	19th October, 1889
Assistant Clerk	Herbert S. Measham	29th March, 1892

Recommissioned at Bermuda, 2nd April, 1889.

Buzzard—8, Twin Screw Sloop. 1140 Tons. 2000 H.P.

Commander	Wm. L. H. Brown	3rd January, 1891
Lieutenant	Hy. V. W. Elliott	23rd August, 1890
"	Philip D. DeSausmares	18th July, 1891
"	Berkeley W. Drummond	18th July, 1891
Paymaster	Colville D. W. Kiddle	7th December, 1891
Chief Engineer	Harry H. Meadus	18th July, 1891
Surgeon	Samuel W. Johnson, M.B.	18th July, 1891
Asst. Engineer	John O'Neill	19th February, 1892
Gunner	John Madden (act.)	18th July, 1891
Boatswain	Frank Minto	18th July, 1891

Recommissioned at Bermuda, 3rd September, 1891.

Terror—8, Iron. Floating Battery. Armour-plated. 1844 Tons.

(Late Screw; Machinery removed.)

Bermuda.

Captain	Henry J. Carr	1st Jan., 1892
Lieutenant	Ebenezer Rae	30th July, 1891
Staff Commander	Wm. Way	21st November, 1890
Staff Surgeon	Jas. Porter, M.A., M.B.	4th March, 1892
	(and for service in Bermuda Dockyard.)	
Staff Paymaster	Geo. J. Mills	24th May, 1892
Assist. Paymaster	Francis W. B. Barnes	27th September, 1891
Gunner	Alfred H. Churchill	7th May, 1892
Boatswain	Thos. Bresnahan	4th May, 1891

Officers borne for various services.

Inspector of Machinery	Jas. J. Finch	12th February, 1890
Engineer	Albert V. Blake	3rd January, 1890
Boatswain	John Coughlan	1st August, 1891.
	(For Bermuda Yard)	
Captain Mar.	Ernest C. L. Congdon	26th February, 1891
Lieut. Mar.	William E. G. Connolly	21st November, 1891
"	Granville M. Hercot	12th March, 1892
	(For service at Bermuda).	
Staff Engineer	John T. H. Denny	2nd July, 1890
Engineer	Robert St. J. Raper	24th August, 1891
	(In charge of Machinery of 'Viper' and 'Vixen'.)	
Gunner	William Leather	5th November, 1891
	(For Service with Reserve Vessels and Torpedo Boats.)	
"	(T) Richard C. Steele	9th December, 1889
Boatswain	Richard Oliver	21st May, 1891

(For 'Irresistible'.)

Recommissioned at Bermuda, 1st January, 1888

Tourmaline—12, Screw Cruiser, 3rd Class. 2120 Tons. 2000 H. P.

Captain	John H. Rainier	6th October, 1889
Lieutenant	Arthur H. Shirley	6th October, 1889
"	John A. Colwell	6th October, 1889
"	Angel H. Freeman	6th October, 1889
Staff Commander	Francis Roberts	6th October, 1889
Lieutenant Mar.	Cecil Henderson	15th March 1889
Staff Surgeon	George W. Bell	6th October, 1889
Paymaster	John A. Wood	21st July, 1890
Chief Engineer	Elijah Thomas	6th October, 1889
Naval Instructor	Arnold Cleeve, B.A.	1st March, 1889
Sub-Lieutenant R.N.R.	Percival R. Freer, (actg.)	26th November, 1891
Engineer	Edward C. Oudlip	14th November, 1889
Asst. Engineer	Herbert J. Little	11th November, 1889
Gunner	William Carr	9th October, 1889
Boatswain	John Hawkes	3rd March, 1890
"	Jas. P. Kennedy	24th May, 1890

Carpenter	John H. Davey	6th October, 1889
Midshipman	Allan C. Bruce	14th September, 1889
"	Harry C. J. R. West	14th September, 1889
"	Harry R. Shipster	14th September, 1889
"	Gerald H. Welch	11th November, 1889
"	George W. Mason	17th December, 1890
"	Bishop O. M. Davey	5th May, 1892
"	Gerald Ducat	5th August, 1891
Asst. Clerk	Chas. H. Manning	24th March, 1892
Clerk	John H. Feesey	6th October, 1889

Recommissioned at Bermuda, 13th November, 1889.

Pylades—14, Screw Cruiser, 3rd Class. 1420 Tons. 1640 H. P.

Commander	Jas. B. Young	27th March, 1890
Lieutenant	Henry W. Thierens	22nd September, 1890
"	(N) Pennant A. I. Lloyd	10th June, 1889
"	Edward G. W. Davy	7th November, 1890
Staff Surg.	John B. B. Triggs, M.B.	6th October, 1889
Staff Paymaster	Henry Dawson	6th October, 1889
Chief Engineer	James E. D. Graham	29th September, 1890
Asst. Engineer	Charles F. Jordan	11th November, 1889
Gunner	John Giddy	26th November, 1886
Boatswain	Thos Stapleton	5th May, 1890
	(In lieu of Sub-Lieutenant).	
Carpenter	Alfred J. Newman	6th October, 1889
Clerk	Edward A. Dennys	6th October, 1889

Recommissioned at Bermuda, 13th November, 1889.

Magicienne—6, Twin Screw Cruiser, 3rd Class. 2950 Tons. 9000 H. P.

Captain	John P. Pipon, C.M.G.	15th April, 1890
Lieutenant	James P. Montgomery	15th April, 1890
"	(N) William B. Fawckner	11th December, 1889
"	(G) Francis A. R. Bowles	15th April, 1890
"	Peter B. Garrett	4th March, 1892
Staff Surgeon	Howard J. McC. Todd	15th April, 1890
Paymaster	Charles A. R. F. Dunbar	15th April, 1890
Fleet Engineer	James Leighton	23rd May, 1888
Engineer	Hamilton J. Coad	27th August, 1888
"	Harry T. Garwood	15th April, 1890
Asst. Engineer	Harry R. Batchelor	15th April, 1890
Gunner	(T) Frederick G. Wilton	8th March, 1890
"	Harry Bennett	15th April, 1890
Clerk	Harold M. Barnby	15th April, 1890

Commissioned at Portsmouth, 15th April, 1890.

ROYAL NAVAL YARD, PORT ROYAL.

Naval Officer in charge of Naval Establish- ments, Commodore	*T. S. Jackson	20th September, 1892
Staff Commander	*Richd. G. Roe, R.N.	30th July, 1891
Naval and Victualling Storekeeper and Ac- countant	H. C. Maule, Esq.	16th December, 1889
Assistant Naval Store- keeper	N. A. Hay, Esq.	1st October, 1891
Engineer	*Alfd. W. Gibbs, Esq., R.N.	30th January, 1891
Boatswain	*Mr. Jacob Freathy, R.N.	1st August, 1892
Carpenter	*Mr. Jas. R. May, R.N.	6th October, 1892
	(* Borne in "Urgent.")	

ROYAL NAVAL HOSPITAL, PORT ROYAL.

Naval Officer in charge, Commodore	T. S. Jackson	20th September, 1892
Deputy Inspector Gene- ral	Thos. S. Burnett, Esq.	2nd June, 1892
Surgeon	Alfd. Croyley, Esq.	15th March, 1892
"	Edwd. A. Spiller, Esq., M.D.	15th March, 1892.

The duties of Chaplain of this Establishment are carried out by the Chaplain of H. M. S. Urgent.

VOLUNTEER MILITIA.

THE Force was formed in the latter part of the year 1885, and its strength (including Chaplains and Surgeons) on 31st December, 1892, was as follows :—

Parish.	Officers.	Non-Commissioned Officers and Men.	Total.	Remarks.
Kingston	17	240	257	There are also five Officers in the Reserve of Officers, two Officers unattached, and one Officer and fourteen Non-commissioned Officers and men borne on the Supernumerary List not included in these figures.
Trelawny	6	62	68	
St. Elizabeth	3	42	45	
St. Catherine	2	57	59	
St. Mary	4	52	56	
	32	483	465	

OFFICERS.

His Excellency Sir Henry A. Blake, K.O.M.G., Captain-General and Governor-in-Chief.

Aide-de-Camp.

Captain H. Hall.

Honorary Militia Aide-de-Camp.

Captain L. C. Shirley, Trelawny Mounted Infantry.

Captain A. H. Pinnock, Kingston Infantry

Adjutant of the Kingston Corps.

Lieut. E. G. C. Kennedy, The West India Regiment.

KINGSTON CORPS.

Infantry.

Major Commanding—J. C. Macglashan.

Assistant Adjutant for Musketry—Captain A. H. Pinnock.

Paymaster and Quartermaster—J. E. Lyons (Hon. Captain).

Captain—A. H. Pinnock.

Lieutenant—C. McD. Ogilvie.

Captain—L. G. Gruchy.

2nd Lieutenant—H. M. Burke.

Captain—F. O. Abraham.

2nd Lieutenant—O. H. Ward.

Captain T. L. Roxburgh.

2nd Lieutenant—J. B. B. Chadwick.

(Attached).

2nd Lieutenant—W. Mackinnon.

Lieutenant—G. J. Neish.

2nd Lieutenant—E. E. Burke

(Supernumerary.)

Garrison Artillery.

Capt. Comdg.—J. B. Lucie Smith.

Lieutenant—F. G. M. Lynch.

2nd Lieutenant—G. A. Douglas.

Chaplain—Rev. J. B. Ellis, M.A.

Surgeon—J. Ogilvie, F.R.C.S., Edin.

TRELAWNY CORPS.

Mounted Infantry.

Captain—L. C. Shirley

Lieutenant—H. J. Kerr.

Infantry.

Capt. Commanding—J. R. T. Main.

2nd Lieutenant—R. H. Lindo.

2nd Lieutenant—T. Depass.

Surgeon—J. L. Cox.

ST. ELIZABETH CORPS.

Infantry.

Capt. Comdg.—F. B. Bowen.

2nd Lieutenant—T. P. Leyden.

Surgeon—J. A. L. Calder, M.B.

ST. CATHERINE CORPS.

Garrison Artillery.

Captain Commanding—D. H. Mendez.

Lieutenant—W. D. Byles.

Chaplain—Rev. E. J. Wortley.

Surgeon—L. D. H. Russell.

ST. MARY CORPS.

Infantry.

Captain—J. Pringle, M.B.

Chaplain—Rev. J. H. Graham.

Lieutenant—A. D'C. Levy.

Surgeon—L. E. Delmege.

RESERVE OF OFFICERS.

The Hon. Lieutenant-Colonel C. J. Ward, O.M.G. late Kingston Corps

Captain George Ffrench, late Portland Infantry.

Captain S. P. Smeeton, late Kingston Garrison Artillery.

Captain T. Gayleard, late St. Catherine Artillery.

UNATTACHED.

Surgeon V. ff. Mullen.

Lieutenant W. H. Plant.

PART XIX.

NATURALIZATION OF ALIENS, PASSPORTS, &c.

I. NATURALIZATION OF ALIENS.

By the 1st section of the Act 35 Charles II., cap. 3, the Governor of Jamaica is empowered, by instrument under the broad seal of the island, "to make an alien or aliens, foreigner or foreigners, being already settled in the island, or such as shall hereafter come to settle and plant in it, having first taken the oath of allegiance, to be, to all intents and purposes, fully and completely naturalized;" and the person so naturalized thenceforward has and enjoys for himself and his heirs "the same immunities and rights of, and unto, the laws and privileges of this island in as full and ample manner as any of His Majesty's natural born subjects have or enjoy within the same," or as if the person concerned had been born within any of His Majesty's realms or dominions.

The provisions of this Act have frequently been had recourse to, and this was especially the case in the years during which emigration to a large extent from Cuba and Hayti took place in consequence of the disturbances in those countries.

The procedure under this Act is as follows: A petition is presented to the Governor setting forth particulars of the individual desirous of naturalization, the fact of his having settled in the island or his intention to do so, as the case may be, and his willingness to take the oath of allegiance. To this petition should be affixed the signatures of at least two respectable citizens as a guarantee of the good character and *bona fides* of the petitioner. If after such further inquiry as may be deemed necessary the Governor should decide on granting letters of naturalization, a writ of *dedimus* is issued for the administration of the oath of allegiance to the applicant, and, when this writ is returned executed, the letters of naturalization are issued, and an intimation to that effect is published in the Jamaica Gazette by Authority. There are no fees or stamp duties payable in connection with these proceedings.

Under the 6th section of the Act 14 Vic. cap. 40, any woman married to a natural born subject or person naturalized in Jamaica shall be deemed to be herself naturalized and to have all the rights and privileges of a natural born subject.

It has been held that the children of an alien who has been naturalized in the colony, born before their father's naturalization, do not become British subjects by the naturalization of their father, whether they are, or are not, of age at the time of their father's naturalization.

Certificates of naturalization granted in Great Britain do not give the holders the rights and privileges of British subjects in the colonies.

II. PASSPORTS.

Governors are authorized to issue passports for foreign travel to persons naturalized in the colonies. The form of passports is given below. These passports must be signed by the Officer Administering the Government, and must contain an express declaration that the person receiving the passport is naturalized as a British subject in the colony. These passports are unlimited in point of duration.

FORM OF PASSPORT.

This passport is granted to A.B., naturalized as a British subject in this colony, to enable him to travel in foreign parts.

This passport is granted with the qualification that the bearer shall not, when within the limit of the Foreign State of which he was a subject previously to obtaining his colonial certificate of naturalization, be entitled to British protection unless he has ceased to be a subject of that State in pursuance of the laws thereof or in pursuance of a Treaty to that effect.

(Signed)

C. D.

Governor (Lieutenant-Governor, or Officer Administering the Government) of the Colony, Island or Province of

Passports are also issued by the Foreign Office in London on the recommendation of the Secretary of State for the Colonies; but foreigners naturalized in any of Her Majesty's Colonies cannot obtain in England British passports for foreign travel unless they furnish some official evidence of their identity and description from the Colony in which they have been naturalized. Any person naturalized in Jamaica intending to travel in Europe should, therefore, before leaving the Colony, obtain a certificate of naturalization and identity, for which purpose application may be made to the Colonial Secretary.

If an alien naturalized in a Colony, and not possessing a passport, finds himself in need of one when in a foreign country a British Minister or Consul will be empowered, on such evidence as he may deem sufficient, to grant him a provisional passport, limited in duration, in order to meet the immediate requirements of his case, and to enable him to return to his Colony or to the United Kingdom, and so establish his identity beyond question, and obtain a permanent passport.

Passports for foreign travel are issued by the Governor also to born British Subjects on application.

LETTERS PATENT FOR INVENTIONS.

THE legal formalities in the matter of the application for and obtaining Letters Patent for Inventions are enacted in the Act 21 Vic., cap. 30, "The Patent Law Amendment Act, 1857," as amended by Law 15 of 1891. It is proposed to give below a brief outline, in general terms, of the course to be pursued in applying for Letters Patent:—

The person desiring that Letters Patent for an invention should be granted to him should first forward to the Governor his formal petition in the form annexed to 21 Vic., cap. 30, accompanied by a declaration that he is the true inventor or discoverer of the thing for which he desires the Letters Patent, together with a description or specification, with drawings where necessary, shewing in clear and exact terms the nature of the invention. He should then publish for at least four weeks in the Jamaica Gazette and in one local newspaper a notice of his having made such application, stating in general terms the nature of the invention in respect of which Letters Patent are sought. Copies of the Gazette and Newspaper containing this notice should be lodged in the office of the Colonial Secretary.

The Governor will then give his order for the reference of these papers to the Attorney-General for examination, and if the Attorney-General is satisfied that the application for the Letters Patent may properly be granted he returns the papers to the Governor with a certificate to this effect; and if he sees reason for disallowing the application he gives a certificate embodying his reasons for this conclusion.

The applicant for Letters Patent is required to send up with his petition the sum of £3, which is sent to the Attorney-General as his fee when the papers are referred to him by the Governor. Letters Patent are subject to stamp duties to the amount of £2 10s. and 6s. on a Power of Attorney, if necessary.

Letters Patent have effect for a period of 14 years from the time of being granted which may be extended by the Governor for a further term of seven years.

PATENTS FOR INVENTIONS GRANTED UNDER THE 21ST VIC., CAP. 30, BY THE GOVERNOR OF JAMAICA.*

Name of Patentee.	Date.	Purpose of Patent.
A. P. Collenius .	14th March, 1877	For an arrangement for feeding steam boilers by a self-acting mondue, connected with heater and hanging of boiler.
William Baucroft Espeut .	15th Oct., 1877	For improvements in the mode of treating, curing and conveying megassel or cane trash in the manufacture of sugar, and in the apparatus employed therein.
Siddeley, Joshua & al. .	9th Sep., 1879	For an invention for improvements in the manufacture of ice and production of cold, and in apparatus and appliances therefor.
William Bancroft Espeut .	18th Oct., 1880	For improvements in drying and preserving bananas.
Henry Manly Cork .	17th Sep., 1881	For an invention for the removing of fibre by machinery from the penguin and all that order of plants known as "bromacea," and for the manufacture of cordage.
Wilfred Levy, Alfred Delisser and Alfred Vincent Delisser, trading under the style of "The Excelsior Soap Manufacturing Company"	18th Feb., 1882	For improvements in the manufacture of soap.
Hiram Stevens Maxim .		
Hiram Stevens Maxim .	5th May, 1882	For improvements in and relating to dynamo electric machines.
Hiram Stevens Maxim .	5th May, 1882	For improvements in and relating to electric lighting apparatus and manufacture of carbonized materials to form conductors for the same and for other purposes.
Joseph V. Nichols .	5th May, 1882	For improvements in electric lamp or lighting apparatus.
Christian Wahl .	5th May, 1882	For improvements in and relating to vacuum pans.
Edward Weston .	5th May, 1882	For improvements in apparatus for generating electric currents and for producing electric light.
John Dixon .	12th May, 1882	For the manufacture of an improved gas and the apparatus and method therein employed.
Marie Jean Leon Marie .	28th Aug., 1882	For improvements in furnace for burning cane trash.
James Kennedy .	12th Feb., 1883	For extracting, preparing and manufacturing fibres and fibrous materials from plants, fruits, vegetables and other substances, and also for macerating the same and extracting juices therefrom.
Walter Thomson, James Mylne and James Bingham Alllott	28th Feb., 1883	For improvements in apparatus for the expression of juice from the sugar cane.
Charles S. Higgins .	8th March, 1883	For improvements in the manufacture of soap.
Frederic Isenbart Scard .	2nd May, 1883	For the acceleration and increase of fermentation in the alcoholic fermentation of molasses in the manufacture of rum.

* For Patents before the year 1871 see pages 318-19 of Handbook of 1889-90, and before 1877 see pages 340-41 of Handbook of 1891-92.

PATENTS FOR INVENTIONS, *continued.*

Name of Patentee.	Date.	Purpose of Patent.
Camille Alphonse Faure .	30th August, 1883	For improvements in voltaic and secondary batteries.
John Scudamore Sellon and Ernest Volckmar	30th August, 1883	For improvements in secondary batteries.
Gelston Sandford .	11th Dec., 1883	For improvements in the machinery for treating the leaves and stalks of plants and other fibre-bearing materials for the purpose of obtaining fibres therefrom, and also applicable to the reduction of other materials.
Daniel Lemart Davis .	28th Dec., 1883	For improvements in cane mills.
William Bancroft Espeut, Carl Danl. Ekman, George Fry	31st Dec., 1883	For improvements in the extraction of saccharine matter from vegetable substances.
William Bancroft Espeut .	21st Feb., 1884	For improvements in the extraction of saccharine matter from the sugar cane and other vegetable substances.
Edward Luck .	28th March, 1884	For an improved apparatus for exposing liquids to the action of atmospheric air or other gases or vapours, more particularly applicable for the manufacture of vinegar, the maturing of spirits, the preparing of sugar, syrups and the like.
John McGregor .	31st March, 1884	For an invention called the "Arvation Process" for the defecating, disinfecting and purifying of cane juice, syrups, molasses and other fluids as well as solid matters.
Valentine Gröme Bell .	6th Feb., 1886	For improvements in and relating to steam engines.
Albert Sharp Warner .	17th Sep., 1886	For improvements in fruit crates.
Samuel Fiske .	7th Oct., '87	Improvements in cane shredders.
Herman Grote .	22nd Dec., '87	A process for removing fusil oil from crude spirits or from the mash containing crude spirits.
John George Stephens .	23rd May, 1888	For an improved method of, and apparatus or machinery for, cleaning and separating the pulpy matters from the fibres and leaves of plants.
Marie Charles and Alfred Ruffin	8th June, 1888	For a process and apparatus for purifying crude spirits and regenerating the purifying agent.
William Orrand and Peter Stewart Brown	6th July, 1888	For improvements in sheet metal structures in sheets employed in such structures and in means for securing or fastening them together
Percival Everitt .	25th August, 1888	For improvements in weighing machines.
Homer Taylor Yaryan .	3rd May, 1889	For improvement in vacuum, evaporating and distilling apparatus.
Alexander Young .	20th August, 1889	For improved means of generating and superheating steam.

PATENTS FOR INVENTIONS, *continued.*

Name of Patentee.	Date.	Purpose of Patent.
Alfred Don	20th August, 1889	For an improved apparatus for the prevention and consumption of smoke and more complete combustion of fuel in steam boilers and other furnaces.
Francis George Hervey	11th Oct., 1889	For improvements relating to the evaporation or concentration of sugar and other liquids and to apparatus therefor, to be known as the "Thermo Pneumatic Evaporator."
William Hoskins Daniels	11th Oct., 1889	Improved antiseptic compound for preserving perishable articles.
Erastus Wiman	27th Jan., 1890	Improvements relating to the pulverization or reduction of mineral or other substances and to apparatus therefor.
Enil Passburgh	15th Feb., 1890	A method and apparatus for drying colour paste and other strongly aqueous materials.
John Ennis Searles, jr.	17th April, 1890	A method and apparatus for extracting liquid or soluble constituents from disintegrated vegetable materials.
William Henry Williams Strachan	28th June, 1890	An invention for destroying Ixodes or Ticks (which infest cattle, horse-kind and other animals) to be called Thana-tick.
Elijah Beans Cornell	25th Aug., 1890	For improvements relating to the generation of heat in furnaces and to apparatus therefor.
John Ennis Searles, jr.	25th Aug., 1890	For improvements in machines for disintegrating fibrous substances.
James McKinless	28th Jan., 1891	For improvements in maturing spirits and other liquors and apparatus connected therewith.
John Edward Richards	"	For improvements in machines for rolling tobacco into cigars, cigarettes, tobacco plug and other such articles.
Edward Joseph Hardy	29th April, 1891	Improvements in Ice-Making and refrigerating apparatus.
Henry Bohls	11th May, 1891	Improvements in Cigarette Machines.
John J. Weicher	1st June, 1891	For a machine for extracting fibres from fibrous plants.
Emile Schweich and Emile Bucher	April, 1892	A new colouring matter or dye, and the methods of extracting the same from the Heart-wood of the species "Prosopis," and of utilising the same.

LAND SURVEYORS.

The Acts 24 Vic., cap. 4 and 25 Vic., cap. 27, relating to Surveyors of Land, were repealed by Law 33 of 1869, which is the enactment now in force.

A person is entitled to receive a Commission as a Land Surveyor under this Law who, having served an apprenticeship of five years to a legally Commissioned Land Surveyor, or having practised the profession of Land Surveyor in Great Britain or Ireland for five years, or being legally qualified in a British colony, shall pass a satisfactory examination before the Inspector of Schools, the Government Land Surveyor and a Commissioned Land Surveyor appointed by the Supreme Court.

This examination embraces the following subjects: Arithmetic, algebra as far as simple equations, plain geometry, plain trigonometry, topographical drawing, the practical use of the principal instruments employed in surveying and their adjustments, and the theory and practice of land and railway surveying.

Unqualified persons acting as Surveyors of Land are liable for each offence to a penalty of not less than £10 and not more than £50; but an apprentice, after having served two years of apprenticeship, may perform the duties and office of a Land Surveyor for his employer with that individual's sanction and under his guidance and responsibility. He cannot, however, sign his employer's name to any plat or survey. Commissioned Land Surveyors are, under this Law, prohibited from having more than two indentured apprentices at the same time, and from taking any apprentice under the age of 16.

Articles of apprenticeship are required to be impressed with a stamp of £30, and the commission of a Land Surveyor, who has served under stamped articles of apprenticeship, is liable to a stamp of £30. Commissions to Surveyors in other cases are required to be impressed with a stamp of £60.

A Surveyor who intentionally, or through negligence, carelessness, or culpable ignorance, makes or delivers an incorrect plan is liable to lose his commission, or be suspended, or to incur a penalty not exceeding £20, and to be required to repay the fees received for the making of such plan; and persons employed to assist Surveyors in making a survey who make wrong measurements or do any act with the intention of falsifying a survey are liable to a penalty not exceeding £20 or to be imprisoned with hard labour for three months.

The following table shows the fees which Surveyors of Land are entitled to under Law 33 of 1869:—

Traversing road, per chain	£0	0	2
Traversing gullies, per chain	0	0	4
Traversing river courses, per chain	0	0	6
Traversing or running lines, per chain	0	1	6
Laying out a road per mile, inclusive of plan	6	0	0
Attending juries per day, for the purpose of pointing out proposed road	2	0	0
Laying out railway, per mile	7	0	0
Making levels for any purpose, per mile	2	0	0
Laying out tramroad, per mile	6	0	0
Laying out a single lot of foot land, including diagram, exclusive of stamp	0	16	0
For every additional lot if the whole do not exceed ten lots	0	5	0
For every additional lot beyond ten lots, the whole not exceeding twenty lots	0	4	0
For every lot beyond twenty lots	0	3	0
Laying out lots not exceeding three acres each (not including diagram) for each lot	1	0	0
Laying out lots exceeding three acres and not exceeding five acres	1	10	0
Laying out lots exceeding five acres and not exceeding ten	2	0	0
Laying out lots exceeding ten acres and not exceeding twenty	2	10	0
Laying out lots exceeding twenty acres and not exceeding thirty	3	0	0
For each diagram of the above, exclusive of stamps	0	6	0
Laying out lots exceeding thirty acres each, and not exceeding one hundred acres, for each additional ten acres, in addition to the above charge of three pounds, the sum of	0	12	0
For every diagram of the above, exclusive of stamp	0	16	0
All surveys of above one hundred acres to be charged for by the lineal chain as above.			
Making search in the Island Record's Office per day, or portion of a day	1	0	0
Writing out original notice of survey, exclusive of stamp	0	2	6
Writing out each copy of notice, exclusive of cost of service	0	1	0

For every plan of any property over one hundred acres (the same having been previously surveyed), according to agreement not exceeding the rate of sixteen shillings for every hundred acres.

For embellished plans, drawings, &c., to be charged as may be agreed on.

Copies of old plans to be charged for as may be agreed on.

General plans of any number of properties or districts as may be agreed on.

Attending to survey land by appointment of employer, when such employer does not attend either personally or by an agent at the time and place appointed

£2 2 0

Attending by appointment of another Surveyor to run a line, when Surveyor does not attend or the running of such line shall be interrupted

2 2 0

Attending on behalf of a proprietor to protect boundaries when a survey is in course of being made of adjoining lands, per diem

2 2 0

SURVEYING FOR PLANTATION PURPOSES.

For every sub-division on any property, pen, or estate of any description of cultivation, common, ruinate, or woodlands, where such sub-divisions are fenced, or have known and visible boundaries, and when such survey is intended entirely for plantation purposes, and the said sub-divisions do not average more than two-and-a-half acres, for each sub-division

0 4 0

For every sub-division as above when such sub-divisions exceed on an average two-and-a-half acres, but do not exceed five acres each

0 8 0

For every sub-division as above of not more than ten acres each

1 0 0

For every sub-division as above of not more than twenty acres each

1 15 0

For every sub-division of not more than thirty acres each

2 5 0

For every additional ten acres beyond thirty acres the Surveyor shall be entitled to receive and charge, in addition to the last preceding charge, for each sub-division

0 5 0

And when the lines of the property are run at the same time that the sub-divisions are made as above, it shall be lawful for the Surveyor to charge for running such lines, notwithstanding such lines may form a part of the boundary of such sub-divisions as above, and notwithstanding such sub-divisions may be contiguous to each other.

The foregoing charges do not include the expense of chain bearers, or of labourers attending the Surveyor.

The following is a list of the Land Surveyors in the island with their postal addresses :

Thos. Harrison, Govt. Surveyor, Kingston
John H. Dodd, Dist. Engineer, Kingston
John T. Cunningham, Savanna-la-Mar
Henry T. Rodgers, Kingston
James L. Tabois, Spanish Town
Chas. Malcolm MacLeod, King's
Ambrose Hearne, Kingston
Hamilton Barber, Port Antonio
Henry Jas. Rudolf, Port Maria
Alfred Morris Dixon, St. Ann's Bay
Louis A. Morris, Falmouth
Larchin Facey, Kingston

Walter Colin Liddell, Kingston
Charles Arbouin, Chapelton
William Raglan Phillips, Bluefields
Thomas Gray, New Market
Herbert Ernest Miles, New Port
William Sylvester Dunn, Ocho Rios
Eustace Charles Dunbar, Old Harbour
Charles John Davis, Petersfield.
Arthur Shamrock Byles, Brown's Town
Matthew Henry Spencer Josephs, Gordon Town.

LABOR IN JAMAICA.

THE working hours in the neighbourhood of Kingston and Spanish Town are from 6 a.m. to 5 p.m., with one hour for breakfast, between 11 and 12 o'clock. On Saturdays from 6 a.m. to 11 a.m.

In the country the hours vary considerably, but as a rule they are from 7 a.m. to 4 p.m. with one hour for breakfast, and the people seldom turn out to work on Saturdays.

The average rate of wages paid about Kingston and Spanish Town under ordinary circumstances is given below.

DAY-WORK.

Fitters (scarce, but not in much demand)	5s. to 6s. per day
Masons and Bricklayers	3s. to 4s. per day
Carpenters and Joiners	2s. 9d. to 4s. per day
Painters	2s. 3d. to 3s. per day
Blacksmiths	2s. 6d. to 4s. per day
Laborers	1s. 6d. to 2s. per day
Women	9d. to 1s. per day
Hire of mule and cart (or dray) with driver	4s. 6d. to 5s. per day
Ditto ditto, with two mules	7s. per day.

TASK-WORK—LABOR ONLY.

Ordinary Brickwork	5s. 8d. to 7s. 9d. per cubic yard
Rubble Walling in Mortar	5s. to 7s. per cubic yard
Dry Stone Walling	1s. to 1s. 3d. per cubic yard
Shingling	3s. 6d. per square of 100 feet
Painting, per coat	1d. to 1½d. per sup. yard
Whitewashing Walls, per coat	½d to ¾d. per sup. yard
Cartage (hired) including all charges	1s. to 1s. 6d. per ton per mile
Cartage when done by owner of stock	6d. to 9d. per ton per mile
Mixing Cement concrete and putting in position	2s. to 2s. 6d. per cubic yard
Cutting Cordwood	1s. 6d. to 2s. per cord
Cutting Grass, per 100 bundles of 28lbs each	2s. 6d. to 3s.
Fencing Stake and Rail	3s. 6d. to 5s. per chain
Wire Fencing	2s. 6d. to 4s. per chain
Penguin Fencing	2s. 6d. to 4s. per chain
Digging Stumps, per 100	2s. to 3s.
Cleaning Ruinate Land	10s. to 20s. per acre
Cleaning Commons and Grass Pieces	1s. 6d. to 4s per acre
Excavating and throwing out earth	4d. to 9d. per cubic yard
Ditto ditto and removing to a distance not exceeding 80 yards	9d. to 1s. 6d. per cubic yard
Excavating Rock, including Blasting Material	3s. to 4s. per cubic yard
Drilling, Blasting and Quarrying Rock	2d. to 4d. per lineal foot
Breaking Road Metal	1s. 3d. to 1s. 9d. per cubic yard
Making and Burning Bricks including cost of Wood	22s. 6d. to 30s. per 1000

Water tanks, constructed of stone and rendered on the inside with cement, cost from 1½d to 3d. per gallon—including cost of labor and of all materials.

Shoeing horses and mules 2s. to 2s. 6d. per month each, including shoes and nails.

Day-labor rates are lower in the country districts, but after making allowance for shorter hours the rates remain practically the same for town and country. In some parts artizans are very scarce, and are getting scarcer every year, and inferior men have to be employed at town prices.

On a rough average, labor costs from 50 to 100 per cent. more in Jamaica than in England. To mention one instance, good brickwork costs 8/ per cubic yard in Jamaica and only 3/6 for similar work in England.

Laborers make good navvies after a little practice, and the women work well by task.

The Government so far have experienced no difficulty in getting all the labor required for public works; but in some districts there is great scarcity of labor for sugar estates and for banana cultivation.

Wages have an upward tendency, especially in the fruit-growing parishes.

The foregoing prices are only approximate and do not refer to work on estates where the prices paid are somewhat lower.

CATTLE SLAUGHTERED.

Parish.	1886.	1887.	1888.	1889.	1890.	1891.	1892.
Kingston	3,483	3,732	3,701	3,336	3,467	4,364	4,061
St. Catherine	1,196	1,358	1,263	1,127	1,141	1,155	1,302
St. Andrew	528	581	885	990	970	635	572
St. Thomas	445	407	434	430	403	407	495
Portland	633	703	796	736	748	736	763
St. Mary	807	752	991	892	950	945	864
St. Ann	1,196	1,479	1,336	1,152	1,205	1,095	1,151
Clarendon	454	623	608	460	392	351	343
Manchester	876	1,043	981	823	853	798	759
St. Elizabeth	942	1,333	1,057	956	848	783	791
Westmoreland	1,068	1,323	1,079	870	853	746	723
Hanover	474	566	570	502	402	408	391
St. James	712	803	701	575	586	689	545
Trelawny	555	640	655	540	589	463	496
Total	18,369	15,342	15,057	13,394	13,407	13,465	13,235

RETAIL PRICES OF FOOD.

Bread	8d. per lb.	Salt Beef	6d. per lb.
Sugar	2d. per lb.	Salt Pork	7½d. per lb.
Coffee	1/ per lb.	Fresh Pork	9d. per lb.
Meal	2d. per quart	Pumpkins	1½d. per lb
White Flour	2½d. per quart	Yams	1d. per lb.
Butter	2/ 1/8 and 1/3 per lb.	Shads	4d. per lb.
Corn	2d. per quart	Herrings	3d. per lb.
Arrowroot	6d. per quart	Mackerels	4½d. per lb.
English Cheese	1/6 per lb.	Ham	1/6 per lb.
American Cheese	1/ per lb.	Onions	6d. per lb.
White Rice	4d. per quart	Fine Salt	1½d. per quart
Brown Rice	3d. per quart	Coarse Salt	1½d. per quart
Red Peas	6d. per quart	Oatmeal	4d. per lb.
Split Peas	3d. per quart	Lard	6d. per lb.
English Peas	3d. per quart	Sago	3d. per lb.
Quick Increase	4½d. per quart	Sugar, White	4d. per lb.
Jamaica Potatoes	3d. per lb.	Tea	3/ and 4/ per lb.
American Potatoes	2d. per lb.	Vermicelli	9d. per lb.
Cocoanut Oil	1/ per quart	Vinegar	6d. per quart
Fresh Fish	6d. per lb.	Bananas	1/ per 100 lbs.
Salt Fish	3d. and 6d. per lb.	Tallow Candles	9d. per lb.
Salmon	7½d. per lb.	Sperm Candles	9d. per lb.
Fresh Beef	6d. per lb.	Kerosene Oil	4½d. per quart
Fowls	9d. per lb.	Matches	4½d. per doz.

PETROLEUM.

LAW 23 of 1871 and Law 27 of 1882 regulate the sale and storage of Petroleum and other oils that are dangerous to life and property. No oil that gives off an inflammable vapour at a temperature of less than 95° Fahrenheit's Thermometer can be kept in any building whatever, whether specially appointed for the storage of Petroleum or not. No Petroleum can be kept otherwise than for private use, or for purposes of retail sale, except in such buildings as may be specially appointed by the Governor. A fire-proof building will be considered safe for the purpose, provided it is not also used as a shop or dwelling house, or as a store for articles liable to spontaneous or easy ignition, such as lucifer matches, heaps of waste cotton or hemp, &c. Buildings not fire-proof will be licensed when they are so situated with regard to other buildings in the neighbourhood, and where those other buildings are of such a class that the store may be considered safe from danger of ignition externally, and provided that they are not also put to any of the other uses before mentioned. Before a building is certified by the Governor it must be inspected by the Inspector of Constabulary and an Officer of the Works Department of the district, and the Director of Public Works must give his opinion as to the security of the premises, &c.

The following conditions respecting the construction of buildings intended for the storage of Petroleum have been published for the information of persons who may desire to obtain licenses under the 6th section of Law 23 of 1871 for the wholesale storage of the oil :—

A building intended for the storage of Petroleum must be isolated from all other buildings, unless the entire block of building is of fire-proof construction and the Petroleum Store be completely cut off from all communication with other parts of the block by solid fire-proof walls, ceiling and floor.

A building intended for the storage of Petroleum must be of fire-proof construction throughout, if within 30 feet from any other building used as a dwelling-house or store.

A building not entirely of fire-proof construction will be licensed when it is not less than 30 feet distant from any other building used as a dwelling-house or store, and is so situated with regard to other buildings in the neighbourhood, and when those other buildings are of such a class, that the store may be considered safe from danger of ignition externally.

In order that the temperature of the oil may be kept low, and to permit as free a perfilation of air as possible, all buildings used for the storage of Petroleum must be

provided with floor and roof or ceiling ventilation, constructed in such manner as to prevent as far as possible the danger of fire being communicated to the contents of the store from without.

It is to be noted that the vapour of Petroleum mixed with air in certain proportions is an explosive mixture. Such a mixture may be occasioned in a hot store with a leaky cask in it, if efficient ventilation be not provided.

Door-ways of Petroleum Stores must be made of not less than 3 feet 6 inches clear width, and the doors are to open outwards, so as to permit of the contents of the store being quickly removed if necessary.

For the information of persons building Petroleum Stores, it may be stated that to comply with the conditions as to the storage of the oil, and at the same time to avoid waste of space, Petroleum Stores should be from 8 to 10 or from 16 to 20 feet in width.

The following conditions with regard to the storage of Petroleum have been published for the information of persons having buildings licensed for that purpose under Section 6 of Law 23 of 1871.

Petroleum, if in casks, shall be stored in tiers or rows; the tier or row next any wall shall be not more than one cask in depth and two casks in height, with a clear passage of at least four feet between it and the next tier or row, which, as well as all the other tiers or rows, may consist of two casks in depth and two casks in height, with a similar passage of at least four feet between every tier or row, and to every such passage between tiers or rows there shall be access by a passage of at least four feet. If the Petroleum be in cases, it shall be similarly stored in tiers or rows; the first tier or row next any wall shall be not more than two cases in depth and four cases in height, with a clear passage of at least three feet between it and the next tier or row, which as well as all the other tiers or rows, may consist of four cases in depth and four cases in height, with a similar passage of at least three feet between each tier or row; and to every such passage between tiers or rows there shall be access by a passage of at least three feet.

No other goods of any kind shall be kept in any Petroleum store.

2nd—None but uninflamable goods shall be kept in the same store with the Petroleum.

3rd—Any Officer or Sub-officer of the Constabulary, or any Officer of Excise or Customs, shall, at all reasonable times, have access to the Petroleum Store, for the purpose of inspecting the store, or of testing the Petroleum whenever he may think it necessary to do so.

4th—Two locks shall be placed on the Petroleum Store; one a box lock and the other a padlock, the keys of which are to be kept in the possession of the proprietor, or, in his absence, by his head clerk or headman. Both these locks to be kept closed always at night, and one at least to be kept closed always in the day-time, except when Petroleum is in process of being received into, or removed out of the store.

5th—No Petroleum shall be received into, or removed from, any store except during daylight.

6th—No lighted candle, lamp or lantern, and no match, shall be at any time, by day or night, taken into the Petroleum Store, under any pretence or for any purpose whatever.

7th—No smoking shall, under any circumstances, be permitted in any Petroleum Store.

In the event of Petroleum becoming ignited, it should be borne in mind that the application of water serves only to spread the fire more widely. The best plan is to throw earth or sand on the burning oil.

Petroleum, for the purposes of the law, includes all Kerosene oil, Rock oil, Rangoon oil, Burmah oil, and all products of any of them; and any oil made from Petroleum, coal, schist, shalt, peat or other bituminous substance, and all such lamp oil as give off an inflammable vapour at a temperature less than 95 degrees of Fahrenheit's Thermometer.

The Justices of the Peace of the several parishes are authorized to grant licenses to sell Petroleum by retail, and to annex to such licenses any conditions as to the quantity of Petroleum which may be kept at any one time on any premises for retail

purposes. The following is a memorandum of the quantity of Petroleum thus allowed to be kept in the several parishes :—

Parish.	Quantity.	Parish.	Quantity.
	Gallons.		Gallons.
St. Thomas	50	St. Elizabeth	40
St. Mary	25	Manchester	80
Hanover	40	Clarendon	40
St. Andrew*	18	St. Ann	64(8cases)
Trelawny	64	St. James	45
St. Catherine	60	Portland	10 cases
Kingston	80	Westmoreland†	†

Any Petroleum kept in contravention of the law is liable to be forfeited, and, in addition, the occupier of the place in which the Petroleum is kept is liable to a penalty of £50 ; but this penalty is not leviable in respect to Petroleum not used for burning and kept in close bottles not containing more than eight ounces.

BIRDS AND FISH PROTECTION.

THE indiscriminate destruction of fish in the rivers and streams of the island by the use of explosives and of poisonous and intoxicating herbs, (of which latter there is great variety in Jamaica, and which are easily accessible to any one who wishes to make use of them,) and the wholesale destruction of wild birds of all kinds in and out of season which prevailed, rendered a law for the protection of birds and fish absolutely necessary. Law 32 of 1885 was therefore passed by the Legislature.

In this law certain birds which were being rapidly exterminated on account of the value of their plumage, as well as others that are especially useful to agriculture as insect destroyers, are now absolutely protected, while certain edible birds, fishes and creatures have now a close season provided, during which it is unlawful to kill them.

The protected birds are divided into two classes : those named in the one class are protected all the year round and those named in the other class are protected during certain months only.

The following are the birds specified in the 1st Schedule to Law 32 of 1885 which shall not be killed, wounded or taken at any time during the year ; their eggs are also similarly protected :—

Jamaica Black Bird	Warblers
Canaries	John Tewit
Finches, save and except the Brown Finch or Jack Sparrow	Anteater
Humming Birds	Troopial
Green Tody or Robin Red Breast	Banana Quit
Swallows	Blue Quit
Swifts	Orange Quit
Solitaire	Mosquitte Hawks or Gie-me-me-Bit
Nightingale	Oldman or Rain Bird
Red Start Flycatcher	Loggerhead
Flycatchers	Owls
	Woodpecker.

The following are the birds specified in the 2nd Schedule to Law 32 of 1885 which may not be killed, wounded or taken during the close seasons set opposite their names ; their eggs are similarly protected :—

No quantity has been fixed by the Justices. † No limit is placed on Retailers as to the quantity to be kept.

Parrots	}	1st March to 11th August.
Parrakeets		
Baldpates		
Blue Pigeon		
Peadoves		
Whitewing or Lapwing		
Ground Dove or Groo-goo-goo		
Hopping Dicks		
Glasseyes		
Ringtail Pigeon		
White Belly	}	1st March to 31st August.
Mountain Witch or Blue Dove		
Partridges		
Pitcharies		
Wild Ducks		
Teal Plover		
Snipe		

Wild Guinea Fowl or Quail, 1st March to 30th September.

The following changes in the close season have been made since the passing of Law 32 of 1885 :—

Wild Ducks, Teal Plover and Snipe have been removed from the operation of that law and have no close season.

The close season for the following birds has been changed to the period from 1st March to 25th July of each year :—

Parrots	Whitewing or Lapwing
Parrakeets	Ground Dove or Groo-goo-goo
Baldpates	Hopping Dicks
Blue Pigeon	Glasseyes
Peadoves	Coots.

Under Law 4 of 1887 the Governor can add or remove any bird or fish from the protected schedules, and in May, 1890, Coots were added to the second schedule with a close season from 1st March to 25th July.

The Governor is by section 14 of Law 32 of 1885 "permitted to authorize any person or persons for scientific purposes to kill, wound or take any birds specified in any of the foregoing schedules," under such conditions and for such time as he thinks fit.

The laws referred to extend to fishes. The object is to prevent the indiscriminate destruction of fishes in the waters of Jamaica and its dependencies. The licenses under section 14 of Law 32 of 1885 are, under Law 38 of 1888, extended to all fresh water fish.

No fish can be taken in any river or stream between the 1st June and the 1st October, and any pot, net or engine used in any river or stream during that period may be destroyed by any person. It is unlawful to use at any time any method of poisoning, stupefying, or intoxicating fish, or to destroy fish by explosion of dynamite or other explosive substance, in any harbour, bay, creek, pond, river or stream, or to make use of any seine, net, pot, or engine for catching fish with meshes or spaces of less than 1½ inches between knot and knot, or bar and bar. In any harbour or bay (but not in any river or stream) a cast or shrimp net not above 2½ fathoms long and not joined to any other net may be used.

Oysters are protected from the 1st May to the 31st August. Turtle, including land turtle, is not protected; but turtle eggs may not be taken at any time or destroyed.

Every offence against the Laws (32 of 1885 and 4 of 1887) is punishable on summary conviction with a fine not exceeding five pounds.

THE BLUE MOUNTAIN PEAK.

UNTIL very recently the ascent of the Blue Mountain Peak—an altitude of 7,560 feet at the highest point—was a somewhat arduous undertaking owing to the

circumstance, that as there was no riding road to the summit the ascent had to be made on foot by a very steep and ill-defined track. Through the generosity of the late Governor, Sir Henry Norman, who had a riding road to the Peak constructed at his own cost, the ascent can now be made in good weather with comparative ease and comfort on horseback.

Two days are quite sufficient for the trip. Visitors might leave Kingston early on one day so as to arrive at the summit before dark and sleep at the Peak. They could then have a good chance of getting a view from the top early on the second morning, after which they could return by easy stages to Kingston. The first part of the journey from Kingston to Gordon Town, a distance of nine miles, can be performed in a carriage; the remainder must be done on horseback. At Gordon Town riding ponies can be procured from the Livery Stables of Mr. Bolton or Mr. Duval at a charge of 8s. a-day, but £1 is generally charged for the two days to the Peak.

There is a hut on the Peak for the accommodation of visitors, who should provide themselves with rugs and blankets as a protection against the cold, and with all necessary refreshments. Some necessary crockery, cooking utensils, glassware, etc., are in the hut for the use of visitors. The keys of the hut are kept at Farm Hill House, which is on the road to the Peak, and application should be made there for them by visitors on the way up.

ELECTION INFORMATION.

The duty of registering the persons entitled to vote at elections for Members of the Legislative Council and of the Parochial Boards (including the City Council of Kingston) is discharged by the Collectors of Taxes of the several parishes.

The following are the Returning Officers at Elections for Members of the Legislative Council:—

For the Electoral District of Kingston and St. Andrew	} Henry Vendryes, Esq.
Ditto St. Catherine	. E. B. Lynch, Esq.
Ditto Portland and St. Thomas	. G. B. Pilliner, Esq.
Ditto St. Mary and St. Ann	. A. V. Kingdon, Esq.
Ditto St. James and Trelawny	. L. J. Preston, Esq.
Ditto Westmoreland and Hanover	. C. P. Huggins, Esq.
Ditto St. Elizabeth	. F. E. Cole, Esq.
Ditto Manchester	. W. G. Clough, Esq.
Ditto Clarendon	. H. S. Fisher, Esq.

Under Section 3 of Law 13 of 1886 the appointment of Returning Officers for general elections of Members of the Parochial Boards is vested in the Governor; but in the case of casual vacancies the Chairmen of the several Parochial Boards, or in their absence the Vice-Chairmen, are the Returning Officers at elections for Members of the Boards.

The following are the District Polling Places for the Parishes:—

<i>Kingston and St. Andrew.</i>		<i>St. Mary and St. Ann, contd.</i>	
Head Polling Station, the Town Hall,	Retreat	Brown's Town	
Kingston	Ocho Rios	Moneague	
Port Royal	Dry Harbour	Alexandria.	
Halfway-Tree	Gordon Town	Cave Valley.	
Stony Hill	Guava Ridge	<i>St. Catherine.</i>	
<i>St. Thomas and Portland.</i>		The Court House, Spanish Town	
The Court House, Port Antonio	Manchioneal	Old Harbour	
Easington	Hope Bay	Aylmers	
Woburn Lawn	Buff Bay	Linstead	
Trinity Ville	Birnam Wood	Point Hill	
Morant Bay	Port Morant.	Rio Magno.	
Bath	<i>Clarendon.</i>	The Court House, May Pen	
<i>St. Mary and St. Ann.</i>		Alley	
The Court House, St. Ann's Bay	Port Maria	Rock River	
Annotto Bay	Gayle	Chapelton	
Richmond		Milk River	
		Brixton Hill	
		Crofts Hill.	

<i>Manchester.</i>		<i>Westmoreland and Hanover.</i>	
The Court House, Mandeville		The Court House, Sav. la-Mar	
Wigton	Porus	Bluefields	Trinity
Cottage.		Top Hill	Green Island
		Speculation	Luca
		Petersfield	Miles Town
		Sandy Bay.	
		<i>St. James and Trelawny.</i>	
		The Court House, Montego Bay	
		Falmouth	Duncans
		Montpelier	Stewart Town
		Adelphi	Deeside
		Ulster Spring.	

The following Table shows the number of qualified electors in each electoral district of the island for the year 1892-93, compared with the population of each district according to the Census of 1891:—

District.	Population.	No. of Electors.
Kingston	86,359	1,656 — 4,369
St. Andrew		2,713
St. Thomas		2,029
Portland	64,174	2,531 — 3,921
St. Mary		1,892
St. Ann	97,042	2,658 — 5,189
Trelawny		1,544
St. James	66,046	1,455 — 2,999
Hanover		2,347
Westmoreland	85,538	2,319 — 4,566
St. Elizabeth		62,258
Manchester		55,462
Clarendon		57,106
St. Catherine		65,509
	639,491	38,612

NEWSPAPERS, &c.

Title of Paper.	Name of Proprietor or Editor.	When Issued.	Where Issued.
The Colonial Standard	George Levy	Daily	Kingston
The Gleaner	DeCordova & Co.	"	"
Gall's News Letter	James Gall	"	"
The Jamaica Post	J. W. Kerr & Co.	"	"
The Evening Express	W. B. Hannan	"	"
Tri-Weekly Gleaner	DeCordova & Co.	Tri-Weekly	"
The Budget	C. L. Campbell	"	"
The Falmouth Gazette	J. W. Henry	Semi-Weekly	Falmouth
The Nineteenth Century	D. A. Corinaldi	"	Montego Bay
The Jamaica Gazette	Government	Weekly	Kingston
The Police Gazette	Government	"	"
Jamaica Christian Chronicle	W. B. Hannan	"	"
The Jamaica Prices Current	DeCordova & Co.	Fortnightly	"
The Methodist Messenger	Rev. John Duff	"	"
The Jamaica Churchman	A Committee	Monthly	"
The Presbyterian	Rev. W. Y. Turner	"	"
The Baptist Reporter	Rev. W. M. Webb	"	Stewart Town
The Christian Helper	Rev. G. E. Henderson, B.A.	"	Brown's Town
The Journal of Commerce	Charles E. D'Mercado	"	Kingston
The Gospeler	Rev. G. W. Downer	"	"
The St. Michael's Magazine	Rev. R. G. Ambrose	"	"
The Moravian	Rev. Jonathan Reinke	"	"
The Jamaica Congregational Magazine	Rev. O. A. Wookey	"	"
The Victoria Quarterly*	J. C. Ford	Quarterly	"

* A Journal published by the Victoria Institute.

WEIGHTS AND MEASURES.

1. MEASURE OF LENGTH.

12	Inches	=	1 Foot
3	Feet	=	1 Yard
5½	Yards	=	1 Rod or Pole
40	Poles	=	1 Furlong
8	Furlongs	=	1 Mile
69½	Miles	=	1 Degree of a Great Circle of the Earth.

An inch is the smallest lineal measure to which a name is given, but sub-divisions are used for many purposes. Among mechanics the inch is commonly divided into *eighths*. By the officers of the revenue and by scientific persons it is divided into *tenths*, *hundredths*, &c.

Particular Measures of Length.

A Nail	=	2½	Inches	} Used for measuring cloth of all kinds.
Quarter	=	4	Nails	
Yard	=	4	Quarters	
Ell	=	5	Quarters	
Hand	=	4	Inches	} Used for height of horses.
Fathom	=	6	Feet	
Link	=	7	In. 92 hdths.	} Used in Land Measure to facilitate computation of the content, 10 square chains being equal to an acre.
Chain	=	100	Links or 66 ft.	

2. MEASURE OF SURFACE.

144	Sq. Inches	=	1 Sq. Foot
9	Sq. Feet	=	1 Sq. Yard
30½	Sq. Yards	=	1 Perch or Rod
40	Perches	=	1 Rood
4	Roods	=	1 Acre
640	Acres	=	1 Sq. Mile.

3. MEASURE OF SOLIDITY AND CAPACITY.

DIVISION I.—SOLIDITY.

1728	Cubic Inches	=	1 Cubic Foot.
27	Cubic Feet	=	1 Cubic Yard

DIVISION II.—CAPACITY.

4	Gills	=	1 Pint	=	34½	cup. ins. nearly
2	Pints	=	1 Quart	=	69½	—
4	Qrts.	=	1 Gallon	=	277½	—
2	Galls.	=	1 Peck	=	554½	—
8	Galls.	=	1 Bushel	=	2218½	—
8	Bush.	=	1 Quarter	=	10½	cup. ft. nearly
4	Qrs.	=	1 Load	=	51½	—

The four last denominations are used for dry goods only. For liquids several denominations have been heretofore adopted, viz.—For Beer, the Firkin of 9 Gallons, the Kilderkin of 18, the Barrel of 36, the Hogshead of 54, and the Butt of 108 Gallons. Flour is sold nominally by measure but actually by weight reckoned at 7lbs. avoirdupois to a gallon.

4. MEASURE OF WEIGHT.

DIVISION I.—AVOIRDUPOIS WEIGHT.

27½	Grains	=	1 Drachm	=	27½	gr.
16	Drachms	=	1 Ounce	=	437½	—
16	Ounces	=	1 Pound (lb.)	=	7000	—
28	Pounds	=	1 Quarter (qr.)			
4	Quarters	=	1 Hundredweight (cwt.)			
20	Cwt.	=	1 Ton			

This weight is used in almost all commercial transactions and in the common dealings of life.

The particular weights belonging to this Division are as follow:—

14	Pounds	=	1 Stone	=	0	0	14	} Used in the Wool Trade.
2	Stone	=	1 Tod	=	0	1	0	
6½	Tod	=	1 Wey	=	1	2	14	
2	Weys	=	1 Sack	=	3	1	0	
12	Sacks	=	1 Last	=	39	0	0	

DIVISION II.—TROY WEIGHT.

24	Grains	=	1 Pennyweight	=	24gr.
20	Pennyweights	=	1 Ounce	=	480
12	Ounces	=	1 Pound	=	5760

These are the denominations of Troy Weight when used for weighing gold, silver, and precious stones, except diamonds. But Troy Weight is also used by Apothecaries in compounding medicines, and by them the ounce is divided into 8 drams, and the dram into 3 scruples, so that the scruple is equal to 20 grains.

For scientific purposes the grain only is used; and sets of weights are constructed in decimal progression, from 100,000 grains downwards to 1.100th of a grain.

The *carat*, used for weighing diamonds, is 3½ grains. The term, however, when used to express the fineness of gold, has a relative meaning only. Every mass of alloyed gold is supposed to be divided into 24 equal parts; thus the standard for coin is 22 carat fine, that is, it consists of 22 parts of pure gold and 2 parts of alloy.

5. ANGULAR MEASURE.

OR DIVISIONS OF THE CIRCLE.

60	Seconds	=	1 Minute
60	Minutes	=	1 Degree
90	Degrees	=	1 Sign
90	Degrees	=	1 Quadrant
360	Degrees or 12 Signs	=	1 Circumference.

6. MEASURE OF TIME.

60	Seconds	=	1 Minute
60	Minutes	=	1 Hour
24	Hours	=	1 Day
7	Days	=	1 Week
28	Days	=	1 Lunar Month
28, 29, 30, or 31	Days	=	1 Calendar Month
12	Calendar Months	=	1 Year
365	Days	=	1 Common Year
366	Days	=	1 Leap Year

In 400 years 97 are leap years and 303 common.

WEIGHT OF ENGLISH COINS.

	Gold.	dwt.	gr.
Sovereign	5	3½
Half Sovereign	2	13½
Double Sovereign	10	6½

	Silver.	dwt.	gr.
Crown	18	4 4-11
Half Crown	9	2 2-11
Florin	7	6 8-11
Shilling	3	16 3-11
Sixpence	19	7-11
Fourpence	5	1-11

OCEAN TELEGRAPH.

IN 1870 the West India and Panama Telegraph Company obtained the transfer to them of the rights previously acquired from the Legislature of Jamaica by the International Ocean Telegraph Company and thereupon extended to the colony their telegraphic system. The new Company being aware that the Local Government was not then in a position to afford pecuniary support to the undertaking refrained from then applying for a subsidy; but in 1876 they "solicited a contribution from the Government proportionate to the means of so important a part of the West Indian Possessions." In reply Sir William Gray stated that he would submit the matter to the consideration of the Legislative Council; but at the same time expressed the hope that "the Imperial Government would not itself be behind hand in stretching out a hand of assistance in upholding the Telegraph Company, and thus preserving the advantages of the present telegraphic communication, seeing that in this matter not only the Home Government had a common interest, but likewise every Trading Association in the United Kingdom whose commercial transactions extended either to the West Indian Possessions or the large communities on the shores of the Pacific, now brought into almost immediate communication with England through the facilities afforded by this Company."

No response was made to the suggestion for an imperial subsidy; but in 1877 the Secretary of State for the Colonies recommended that Jamaica should give a sum equal to that given by British Guiana, namely, £3,000 per annum. This proposition was laid before the Legislative Council when it was agreed that £1,000 per annum be paid the Company, on condition of the publication by them in Kingston of a daily bulletin of news under the following general heads of information: 1, important political news from all parts of the world; 2, prices of colonial products in New York and London; 3, prices of staple articles of consumption in the colonies; 4, inter-colonial news; 5, movements of steamers with names of passengers for the West Indies; 6, official appointments, &c., &c. The Company in return expressed their willingness to accept a subsidy of £2,000 per annum, "upon the considerations proposed by the Legislative Council," and the question having been further considered, the increased grant was sanctioned on the 7th January, 1887. Since then bulletins have been supplied in the Kingston newspapers and have been posted outside the several telegraphic stations in the island.

In a circular letter written by the Chairman of the Company, on the 30th November, 1880, to the Governors of the subsidizing colonies, it was intimated that the Board of Directors had deputed the Hon. Richard C. Grosvenor to visit the West Indies in the interest of the Company, to place before the several Governments "the precarious position of the Company's system in the West Indies, to shew that the revenues derived from it were insufficient for its efficient maintenance, and to ask for a renewal of the Telegraph Acts, with larger grants, and with modifications of the terms." The modifications then asked for were an increase of the subsidy to £5,500 per annum; a grace clause of 3 months for repair of an interruption, the subsidy being paid during the period; and the withdrawal of the news and prices-current bulletin obligations. The Secretary of State subsequently authorized the holding of a conference at Barbados of delegates from the subsidizing colonies on the subject of the position of the Company. So far as Jamaica was concerned, Sir Anthony Musgrave informed the Secretary of State that any proposal to increase the local subsidy to the Company would not be approved by general opinion in the colony and that as his Excellency did not feel able to recommend such an increase he thought it would serve no practical purpose to send a delegate to the conference. In May, 1881, Mr. Grosvenor visited Jamaica, and in the proposals which he then submitted for consideration the "modifications" previously urged were varied to the extent of an increase of the subsidy of £3,000 or 4,000 per annum being suggested instead of £5,500, and the request to be relieved from the obligation to supply news and prices-current bulletins being withdrawn. On the 30th of June the Secretary of State informed the Governor that it appeared to his Lordship that the interest of each of the Colonies concerned would be promoted by concerted action on the important question of telegraphic communication, and his Lordship requested that the Legislative Council should be invited to reconsider the proposal of holding a conference with a view of

devising a scheme of concerted action in the matter. All the papers were laid before the Council, and on the 7th December, 1881, the Select Committee to whom they were referred reported that they thought no useful object would be gained by sending a delegate to the conference, unless the Council should be prepared to consider favorably the application of the Company for increased subsidies; and on this point they were of opinion that there were no grounds to justify an increase of the amount of the subsidy paid by Jamaica, and they were, therefore, unable to recommend that a delegate should be sent from this colony "to join in the consideration of the question of granting more favorable terms to the Company."

At a meeting of the representatives of the British West India Colonies, convened at Barbados in May, 1882, (to which no delegate was sent from Jamaica,) to consider the demand of the West India and Panama Telegraph Company for increased subsidies and generally to decide as to the best means of maintaining telegraphic communication between the West Indies and the Mother-Country, a resolution was passed, to the effect that the Company had failed to meet the requirements of the West India Colonies, and it was decided to recommend a scheme for laying—at the joint expense of England and the Colonies interested—a cable to connect the British Possessions in the West Indies, via Bermuda, with Halifax, Nova Scotia. Her Majesty's Government, however, after full consideration, arrived at the conclusion that they could not take part in the scheme put forward at the Barbados Conference, the opinion being that it would be more economical, and, at the same time, secure equal efficiency of service to enter upon an agreement with the West India and Panama Telegraph Company for the extension of their system, via Bermuda, to Halifax, instead of promoting a new line covering the same ground; and the Secretary of State left it to each colony to make arrangements with the West India and Panama Telegraph Company for the continuance of the existing service.

In April, 1886, Governor Sir Henry Norman laid a message before the Legislative Council with reference to their desire for "some improvement" in the telegraphic messages received over the Company's wires. His Excellency stated that "it seems inevitable that the messages should be compiled in New York to save the cost of transmission across the Atlantic and that it would be probably impracticable to have longer messages than at present as this would involve extra cost for payment to other lines over which the messages travel." With respect to the substance of the messages, His Excellency added "that while the messages must be adapted as far as possible to the requirements of all West Indian Colonies, whether British or otherwise, the Company was most willing to accept any practicable suggestions for improvement that might be made from Jamaica." No action was taken in the matter by the Legislative Council and the agreement of 1879 has continued.

WEST INDIA AND PANAMA TELEGRAPH COMPANY, LIMITED.

Tariffs from Jamaica to West Indies, &c.

	Per Word.		Per Word.
	s. d.		s. d.
Antigua	4 11	Porto Rico, all other Stations	3 6*
Barbados	6 8	Santiago de Cuba (min. charge 6s.)	1 0
Berbice	8 11	Santa Cruz	4 1
Bermuda	8 2	St. Kitts	4 8
Colon	3 1	St. Lucia	5 11
Demerara	8 10	St. Thomas	3 10
Dominica	5 6	St. Vincent	6 8
Grenada	6 7	Trinidad, Port of Spain	7 1
Guadaloupe, Basse Terre {	5 3	" All other Stations	7 2
" Pointe à Pitre }	5 4	Haiti, Mole St. Nicolas	3 1
Havana	3 1½	Port-au-Prince and Cape Haitien	4 1½
Cienfuegos	2 3½	San Domingo, City and Puerto Plata	5 2
Martinique	5 8	Curacao	5 6
Panama	3 11	La Guayra	6 2½
Porto Rico, San Juan	3 6	Interior Venezuela	6 3
Pensacola	4 4½		
Rate to Florida 4s. 4½d., except Punta, Rassa and Lake City 4s. 9½d.			

* Five words allowed for address over the Porto Rico land lines.

Tariffs from Jamaica to North America, Europe, &c., via Havana.

	Per Word.			Per Word.	
	s.	d.		s.	d.
United States, East of Mississippi	4	9½	Key West	3	9
" West of Mississippi	5	2½	Newfoundland	5	8
Nova Scotia	5	0½	Prince Edward's Island	5	6½
New Brunswick	5	2½	Great Britain, France and Ger-	5	10
Cape Breton	5	2½	many		
Vancouver Island	5	7½	Italy	6	1½
British Columbia	5	0½	Spain, via France & Marseilles	6	4½
Canada	5	0½	All other Offices, via Eastern	6	5½

For messages addressed to stations in the East Indies and South America, *via* England, and for all stations on the Continent of Europe, the London rates are charged, plus the tariff from London to the place of destination.

Telegrams for stations in South America, *via* Panama, are forwarded by telegraph to Panama, from thence by the Central and South American Company's Cables to destination.

STAFF.

R. T. Brown, Esq., Secretary, Dashwood House, 75 Old Broad Street, London, E.C.

W. O. Ross, Esq., General Superintendent, St. Thomas.

J. Arambarry, Esq., Manager, Kingston, Jamaica.

Mr. G. H. W. Harmer } Clerks, Kingston.

Mr. E. R. Harris } Clerks, Holland Bay.

Mr. R. J. S. Robertson } Clerks, Holland Bay.

Mr. A. Demaza } Clerks, Holland Bay.

H. Yeo } Clerks, Holland Bay.

A TABLE OF THE NUMBER OF DAYS FROM ANY DAY IN ONE MONTH TO THE SAME IN ANY OTHER MONTH.

	Jan.	Feb.	Mar.	April.	May.	June.	July.	Aug.	Sep.	Oct.	Nov.	Dec.
January	365	31	60	91	121	152	182	213	244	274	305	335
February	334	366	29	60	90	121	151	182	213	243	274	303
March	306	337	365	30	61	92	122	153	184	214	245	275
April	275	306	334	365	30	61	91	122	153	183	214	244
May	245	276	304	335	365	31	61	92	123	153	184	214
June	214	245	273	304	334	365	30	61	92	129	153	183
July	184	215	243	274	304	335	365	31	62	92	123	153
August	153	184	212	243	273	304	334	365	31	61	92	122
September	122	153	181	212	242	273	303	334	365	30	61	91
October	92	123	151	182	212	243	273	304	335	365	31	61
November	61	92	120	151	181	212	242	273	304	334	365	30
December	31	62	90	121	151	182	212	243	274	304	335	365

APPENDIX.

DEPENDENCIES OF JAMAICA.

TURKS AND CAICOS ISLANDS.

THE Turks and Caicos Islands, geographically the most south-eastern of the Bahama group of islands, lie between 21° and 22° N. lat. and 71° and 72° 37' W. long.

These islands were discovered by John Ponce deLeon in 1512. It was long contended and with some show of reason, that "Grand Turk" was identical with "Guanahani," the "Landfall" of Columbus on his first voyage, but the claim has been allowed in favour of another island of the Bahama group. The Turks' Islands (so called from a peculiar species of cactus, somewhat in the form of a Turk's Cap, one time abounding there,) which consist of Grand Turk, Salt Cay and a few uninhabited Cays, were settled upon by immigrants from Bermuda in 1670, whose custom it was for many years to spend only a portion of the year upon the islands raking salt, returning to Bermuda when the season was over. After various attempts by the French and Spaniards to obtain possession of them it was thought necessary in 1766 to appoint some educated person there to protect the rights of the British Crown and an Agent was sent from Nassau for this purpose. Referring to this appointment Mr. Secretary Conway wrote to the Lieutenant Governor of Jamaica as follows:—"The pretence for that violation (seizure of boats by the French) seems to have been that Turks Island was considered as derelict and the people supposed to be out of all protection. To prevent thereof any renewal of such a pretence, idle as it is, and, also for the better means for observing what views other Powers may entertain it has pleased his Majesty to appoint an Agent to reside there and by his residence on the spot to insure the right of the island to his Majesty. A Mr. Andrew Symmer is the person his Majesty has fixed upon for this purpose." By an order in Council dated 29th June, 1781, sundry regulations were approved of for managing, the salinas and for the preservation of order in general amongst the inhabitants.

In 1793 Colonel the honourable Alexander Murray, second son of the fourth Earl of Dunmore, then Governor of the Bahamas, arrived as the Agent of his Majesty, and in 1799, after great opposition from the Bermuda settlers, an act was passed by the Bahama Legislature, which, by its consequence, placed the Turks and Caicos Islands under the Bahama Government, and so they remained, notwithstanding frequent protests, until 1843 when, on the petition of 521 inhabitants of the Turks and Caicos Islands to the House of Assembly of the Bahamas, setting forth the difficulties of communication between Nassau and Turks Islands, a distance of 450 miles, and on account of conflicting interests, her Majesty was pleased to grant a separate charter to the "Turks Islands and the Islands and Cays commonly known as the Caicos Islands, together with all Cays situate and lying to the eastward of the said Turks and Caicos Islands," which includes the Silver Cays and Banks, 100 miles to the eastward of Turks Islands. Under this charter the Islands enjoyed an elective Legislative Council and a President administering the Government; but this elaborate system was found too burdensome in the face of altered circumstances, caused by the heavy fall in the price of salt, so that a petition was presented to her Majesty the Queen from the Legislative Council, dated 17th February, 1873, praying for the abrogation of the charter. The Imperial Act, 36 Vic., chap. 6, and the Order in Council of the 4th August, 1873, setting forth the terms and conditions on which the Turks and Caicos Islands were annexed to Jamaica as a dependency, was the result of this action on the part of the colonists. Under this new arrangement the government is administered by a Commissioner, as Chief Executive Officer, who is also President of the Legislative Board. The Legislative Board consists of the President, the Judge of the Supreme Court (who is an *ex officio* member) and not less than two or more than four other members nominated by the Crown. The Governor of Jamaica has a supervising power over the local government and is the medium of communication between the Commissioner and the Colonial Office. The assent of the Governor of Jamaica to the ordinances of the Legislative Board is necessary. Besides this the Legislature of Jamaica can pass laws applying to the Turks and Caicos Islands; and certain class of judicial cases in these islands

must be dealt with by the Supreme Court of Jamaica, to which Court appeals also lie. Grand Turk is the capital of the group of Islands and the Commissioner resides there. The town is described by Sir Henry Norman (in an account of his visit to this dependency of his government in March, 1884,) as "neat and clean and without the appearance of poverty, although the inhabitants complain of depression and ruin." There are in the town several Consulates, various stores where almost anything can be bought, a good market place, a respectable hotel and a Public Library and Reading Room. There are also an Episcopal Church, an indifferent Court House, a small prison and a school-house.

Grand Turk is 7 miles long and $1\frac{1}{2}$ miles wide. The island of Salt Cay, 9 miles S.W. of Grand Turk, has resident there an Assistant Commissioner, who perform all the duties of Revenue Officer and Stipendiary Magistrate. Cockburn Harbour, on East Caicos, is on the west side of the Turks Islands passage about 22 miles due west of Grand Turk and has also an Assistant Commissioner resident there. Grand Turk and Salt Cay and the Turks Island group and Cockburn Harbour on East Caicos are the principal ports and salt-producing islands.

There are 231 acres of salt pond at Grand Turk, 114 at Salt Cay and 248 at Cockburn Harbour. Roughly estimating, each acre should yield about 4,000 bushels of salt per annum, but this is dependent upon fine weather. A heavy thunderstorm will upset all calculations. Salt is shipped in bulk in sailing vessels and about 40 bushels to each registered ton is roughly calculated as the quantity carried in a ship. A bushel of coarse salt weighs about 80 lbs. and one of ground salt about 95 lbs. A lighter manned by ten men carries 50 tons of salt to a vessel in a day, and a ship of 200 tons is by four boats often loaded in one day, which is very quick despatch.

The staple exports is of course salt, which has a good reputation for quality and of which about a million-and-a-half bushels are shipped annually to the United States as coarse salt, and to British North America as fish or ground salt, for crushing which there are two steam engines at Grand Turk and two at Cockburn Harbour. This description of salt brings a higher price than coarse salt.

Sir Henry Norman in the account of his visit above referred to remarks that "at Turks Island, Salt Cay and Cockburn Harbour, the one anxiety is as to the out-turn of salt and the price at which it can be sold. It is alleged that owing to competition with other places and to a ring in the United States, to which the bulk of the salt goes, the price now obtained is not remunerative. When I was there," says His Excellency, "6 cents a bushel was being given for 3,000 bushels shipping at Salt Cay. At that price I believe there is some slight profit, but at times only $5\frac{1}{2}$ cents can be obtained. Nevertheless, I believe that the labouring classes at all events are prospering, even if the merchants do not do much more than clear their expenses. A good deal of money must be brought in and expended among those who take the salt and put it on board ship when we find that in a year of depression, as 1883 was considered, 1,705,000 bushels of salt were exported, valued at about £25,000. The total exports indeed were valued at £33,000, some of which no doubt, were goods in transit, but £6,265 was the value of cave-earth deposits. It is also significant to note that with a total population of 5,700 persons there were imports to the value of £24,557. I think these figures conclusively show that the position of the settlement is not as bad as some of the inhabitants would make out."

There are no port charges, but pilotage is compulsory. The light dues are fourpence per ton; they were imposed for the maintenance of a light at Grand Turk which, in the nature of a flashing light, is displayed in a Circular Iron Light-house 60 feet high. The anchorages are open roadsteads about a quarter of a mile from the shore on the leeward side of the several islands and are safe in ordinary weather.

The only direct tax is a small tax on dogs. The revenue is otherwise largely derived from the import duties, levied according to a tariff, which was greatly lowered in 1884, and from the royalty on salt. This royalty paid on shipment, is at the rate of 10 per cent. on the market value, now fixed for five years at $3\frac{1}{4}$ d. a bushel, and should yield annually about £2,000. This royalty is in lieu of rent formerly charged for the salinas, for which titles in fee simple were granted in 1862, on condition of the payment of such a royalty, which, up to 1874, was kept separate from the general revenue of the colony and was known as the Crown fund.

According to the Census of 1891 the population of Grand Turk comprised 272 whites, 686 coloured persons and 925 blacks; and at Salt Cay there were 21 whites, 164 coloured and 300 blacks. In the Caicos Islands, comprising East Caicos (in which Cockburn Harbour is situate), Grand Caicos, North Caicos and Providence, there were 76 white persons, 516 coloured and 1,784 blacks

"The people in the Caicos Islands," says Sir Henry Norman, "are for the most part negroes. It is understood that they are principally the descendants of slaves brought over by loyalist refugees from Georgia after the declaration of their independence by the United States. These Loyalist settlers constructed substantial stone houses and made roads, traces of which still remain. They had horses and cattle and raised crops, but the settlers themselves have long since disappeared. It is believed that some insects destroyed their crops and that this led to their departure. The blacks who remained lapsed into something little short of savagery and the islands became overgrown with bush. It is only of late years that efforts have been made to improve the condition of these people and to encourage them to undertake agricultural operations in a systematic manner. As yet not much progress has been made and education is lamentably backward, but attention having been once directed to these people it is to be hoped that continuous efforts will be made to raise them in the social scale and to put them in the way of adding to their material comforts."

The sea surrounding these small Islands or Cays on the Caicos Group contains fields of sponge of different varieties. The "sponging" as it is called is carried on under the direction of a Greek who has an establishment on Fort Cay, North Caicos. The sponges when gathered by the different boats engaged in the pursuit are dried, assorted and baled on the Cay and sent to Grand Turk from whence they are shipped to New York. The business has proved a very profitable one and affords work to the natives at fair wages.

Here also is the home of the conch from which is obtained the valuable pink pearl. Prices run high even in the local market for this gem and one successful find may raise the lucky "Caiconian" to a boat of his own—the usual summit of his ambition. But of course for one "find" hundreds of conchs have, in local parlance, to be "dove" for. The expenditure of labour is not however wasted, for the conch is a universal article of diet among them and when "curried" is not to be despised even by more educated palates.

Of late, attention has been given to the cultivation of the Pita or Sisal Plant, and Companies for this purpose have been formed, which have plantations at West Caicos and Breezy Point. There are also private plantations at Grand Caicos and at North Caicos, and in 1890 the first shipment of Sisal Hemp from the islands was made.

There are places of worship in the Church of England at Grand Turk, Salt Cay and Cockburn Harbour; Wesleyan Chapels at Grand Turk and Salt Cay, and Baptist Chapels at Grand Turk, Salt Cay, South, North and Grand Caicos and Providence, but there are regular ministers of each denomination stationed only at Grand Turk. There are several elementary schools and a public grant is made of £600 a year in support of the Government Schools.

A Public Library is maintained at Grand Turk partly by Government help and is located in a building erected partly by public subscription in commemoration of Her Majesty's Jubilee. There is a Masonic Lodge in good standing, two Good Templars Lodges in working order, which have proved of great benefit, and several Mutual Relief Societies, also doing good work. These institutions are signs that, though isolated, the people are not much behind those of more favoured places in their desire for mutual improvement and good. A weekly newspaper, the "Royal Standard," has for many years been published in Grand Turk.

There is no drinking water fit for human consumption in Turks Island except rain water, and arrangements are made by the Government and by private individuals for collecting and for storing it. There are seven public tanks at Grand Turk capable of containing 230,000 gallons one of which is built in the side of a hillock of rock from the top of which it derives its catch. There are also a few "springs" of water which are generally fresh enough for cattle and for washing purposes, but after a drought for any period the water gets too brackish for use.

Fresh meat and vegetables are scarce, but the supply of fish of all sorts is plentiful

except in rough weather. Poultry can generally be procured but of small size. The want of fresh provisions makes a residence to Europeans for any length of time very trying, but the islands are healthy. A hurricane passed over the islands on the 21st of August, 1891, but did little damage to property.

Clyde's Steamers from New York touch at Grand Turk on their trips to and from San Domingo. Regular postal communication with Halifax and Jamaica is maintained by means of a steamer of Messrs. Pickford and Black's line which is subsidized for the purpose and makes monthly trips, calling at Grand Turk each way.

CIVIL ESTABLISHMENT.

Commissioner, His Honour Henry Higgins, £500.	Clerk in the Commissioner's Office (Executive Dept.) and Clerk to the Legislative Board, Edmund C. Harriott, £120.
The Judge of the Supreme Court, His Honour Edwin H. Johnson, £500.	Boarding Officer and Locker at Grand Turk, E. R. Spencer, £30.
Government Medical Officer, Dr. Thompson, £200 and private practice.	Assistant Commissioner at Salt Cay, C. P. Starners, £200, and boat allowance, £10.
Assistant Commissioner, Grand Turk, Police Magistrate and Registrar of the Supreme Court, Alexis W. Harriott, £250.	Assistant Commissioner at Cockburn Harbour, L. S. Leslie, £250, and travelling allowance, £30.
Accountant and Clerk in Commissioner's Office (Revenue Dept.), John C. Crisson, £225.	Boarding Officer, Cockburn Harbour, W. A. Astwood, £120, and boat allowance, £10.

LEGISLATIVE BOARD.

His Honour Henry Higgins, President.	
His Honour Edwin H. Johnson.	Hon. C. R. Hinson.
Hon. A. W. Thompson.	Hon. J. D. Murphy.
Hon. T. L. Smith.	
Clerk—E. C. Harriott, Esq.	

FOREIGN CONSOLS.

United States of America	J. S. Hanse, J. D. Murphy, Vice and Deputy-Consul
Sweden and Norway	C. R. Hinson
San Domingo	C. R. Hinson
Hayti	J. W. Darrell
Denmark	J. D. Murphy
France	W. S. Jones, Consular Agent
Spain'	G. J. Gibbs.

THE CAYMAN ISLANDS.

THE Cayman Islands, forming part of the Colony of Jamaica and consisting of Grand Cayman, Little Cayman and Cayman Brac, are between the meridians of 79° 44' and 81° 26' W., and the parallels of 19° 44' and 19° 46' N. They were discovered by Columbus on his return voyage from Porto Bello to Hispaniola (now Hayti) and were named by him Las Tortugas, an account of the turtle with which the coast swarmed. The present name is supposed to be derived from "Caiman"—the alligator—which the largest island resembles in shape when approached from the east. The Cayman Islands were never occupied by the Spaniards; they were taken possession of by the English soon after the conquest of Jamaica and the records of the Privy Council shew that measures were adopted by General D'Oyley's Government for their protection and settlement.

Grand Cayman, which is the largest of the three islands, is distant W.N.W. from Negril Point 178 miles. It is 17 miles in greatest length east and west, 4 miles in breadth at the east end, and 7 miles at the west. The coast is in some parts bold and rock-bound, but with no elevation exceeding 150 feet; the eastern and most of the northern shores are protected by coral reefs enclosing harbours of considerable size and depth, the entrances to which are however too narrow and intricate to admit other than small vessels. One of these harbours, the Great Sound, on the north, measures over 6 miles across. The only anchorage for large vessels at Grand Cayman is under the west-end, about 1½ miles northward of the south-west point.

The island is well wooded and produces dyewoods and mahogany, cedar and other timber. The palm thatch grows in abundance, and the natives use the opened leaves, as coverings for their cottages, while from the fibre of the unopened "tops" ropes, fishing lines, hats, baskets, fans, and sieves are made.

The products of the soil are similar to those of Jamaica, as are its wild animals and birds. There is good pasturage principally Guinea grass; and horses, cattle, pigs, poultry, &c., are reared in sufficient numbers to meet the demand.

Latterly phosphate deposits of considerable value have been discovered and cargoes have been shipped to America and elsewhere, to form manure for impoverished lands.

Fish of all kinds abound around the coast, and is taken in large quantities during the summer months, and usually sold at 1½ per lb. Among its natural curiosities are a cave at Bodden Town which extends some hundreds of yards under the sea, and a natural cistern stated to be from 40 to 42 feet deep, containing clear sweet spring water, at East End. This cistern measures about 70 feet long and 50 feet wide, and is situated in the middle of a cliff of solid flint rock. It is said that on the approach of a storm the water assumes a turbid milky appearance and emits offensive smells. There is also a cave on the north side of the island, about 1½ mile inland from Old Man's Bay, containing wide subterranean passages.

Early tradition states that Grand Cayman was at one time the rendezvous of Buccaneers or Sea-pirates, who preyed upon passing ships, which they boarded at nights, far from shore in large armed boats. These marauders protected themselves against attack by means of heavy guns mounted upon the rocky shore within the coral reefs, where they could only be approached in boats. Many of these guns still lie imbedded in the sand at Gun Bay on the eastern coast. On finding the island untenable, owing to the occasional presence of ships of war, the Buccaneers escaped to America in their boats and landed on the shores of the Mississippi.

Between the years 1734 and 1741 Grand Cayman was formed into a colony and the following patents of land in the island are on record at Spanish Town:—

3,000 acres to Danl. Campbell, John Middleton and Mary Campbell, dated 7th September, 1734, including most of the land on the north, bounding on the Great Sound.

1,000 acres to Mrs. Mary Bodden, dated 6th January, 1741, probably the site of the present Bodden Town.

1,000 acres to William Foster, dated 28th November, 1741, the site of the present George Town, capital of the island.

1,000 acres to Murray Crymble, dated 28th November, 1741, locality uncertain.

1,000 acres to Saml. Spofforth, dated 28th November, 1741, locality uncertain.

The present inhabitants are undoubtedly descended from the settlers under these patents and their servants, as each patentee was compelled to carry with him a certain number of white men besides slaves. According to Long there was in 1774 one hundred and six white persons on the island; they had a "Chief or Governor of their own choosing and Magistrates appointed by the Governor of Jamaica, and conducted their own affairs. The population, according to the census of 1891, numbers 4,322 of whom about 300 were absent from the island at the time. Of those actually registered 1,904 were males and 2,418 females. Governor Sir Henry Norman (who visited the islands in March, 1884) states that "the people are temperate, strong, tall and healthy looking, and most of them white or colored." From the woods of the island they build themselves neat cottages and schooners varying from 20 to 90 tons burthen, in which latter they fish for turtle about the Cays and banks of Central America, and carry on trade between the islands about Honduras and the United States. "The islanders," writes Sir Henry Norman, "send coconuts and turtle to Jamaica in their schooners and bring back flour and other necessaries. They grow their own ground provisions and sugar-cane, and rear cattle. Very little money is in the island, but there is no actual poverty, and most of the people have all that they want." There is no pauper roll.

Some idea of the character and habits of the people may be gathered from the fact that at the time of taking the census of 1891 there were 633 houses on the island, of which 503 were floored buildings; and of this latter number 208 have shingled roofs. Of the population stated above, 1,418 were able to read and write, and a further number of 1,074 were able to read only.

The chief towns or hamlets of Grand Cayman are George Town, the capital, Bodden Town, West Bay, Prospect and East End; and there are several other villages

of more or less importance; these settlements are all on the sea coast. There is a Presbyterian Church, a Court House, including public offices, a School-house, and a Prison (a very inferior building) at George Town. There are Chapels and School-houses belonging to the Presbyterian Church at Bodden Town, West Bay and East End. There are also Court Houses and Gaols in the other Districts.

For judicial purposes the island is divided into four districts, namely, George Town, Bodden Town, Prospect and East End. A Court of Petty Sessions sits in each of these districts; and the Grand Court (with three Justices at least presiding) is held semi-annually at George Town. There is an appeal from the latter Court to the Supreme Court of Jamaica. Legal provision is also made for the appointment by the Governor of Jamaica of a special Judge from Jamaica to visit Grand Cayman to try cases when occasion requires. The people cannot be induced to consent to the appointment of a Stipendiary Magistrate.

The revenue arises from import duties, a poll tax, a tax on schooners and canoes, anchorage dues from transient vessels, an export duty on phosphate rock or other fertilising deposits, and a tax on cattle and horses.

Latterly irregular postal communication has been established between George Town in Grand Cayman and Kingston in this Island. The people are learning to appreciate this privilege, and are now seeking to have it extended to other ports and towns, as well as to issue their own postage stamps, and thus derive revenue therefrom.

The climate of Grand Cayman is warm, but exceedingly healthy. Long remarked that "no part of the world is perhaps more healthy than this spot." There is no medical man in the island, but arrangement are being made to supply this want, which will no doubt be soon carried into effect. The Surgeon of the vessel-of-war that took Sir Henry Norman to the island offered to attend the sick but "he found nearly all the ailments were those of old people and such as were to be expected in persons of their very advanced years."

Of the smaller Cayman Islands Little Cayman is 9 miles long in an E.N.E. and W.S.W. direction and about a mile broad; and Cayman Brac is 10 miles long E.N.E. and W.S.W. and about 1 mile in breadth. They lie in a north-easterly direction from Grand Cayman, from which they are distant about 70 miles. The two islands are separated by a channel about seven miles wide and are consequently within sight of each other.

At the time of Sir Henry Norman's visit to Little Cayman in 1884, the inhabitants were only thirty-five in number, all white, and belonging to two families, Boddens and Scotts, very old and common names in the Caymanas. As there were at least three generations of each family there were several houses, those of each family being in a group together. Here there is no ship-building as in the Grand Cayman, and the people lead a very lonely life, but are strong and healthy. When Sir Henry Norman again visited Little Cayman in May, 1888, the population had increased to 41, of whom 25 were Boddens, 16 were Scotts and 2 were Hunters. The first attempt at ship-building was being made at the time of that visit; a fine schooner, 56 feet long by 18 feet wide, of 57 tons, being then on the stocks and almost completed. The Baptist Missionary now stationed at Cayman Brac visits Little Cayman once in every six weeks and remains there for about eight days.

Cayman Brac is about seven miles distant from Little Cayman. Sir Henry Norman wrote as follows after his visit in 1884: "The people are as strong, tall and healthy looking as in the other islands." Schooners are built here but the anchorage is dangerous and vessels do not remain at anchor, but, if detained for any purpose, run across to Little Cayman and anchor under a coral reef at the east end of the island." Sir Henry Norman found "that practically there is but little communication between Cayman Brac and the Grand Cayman, and that although the law looks on them as one settlement they are almost entirely independent of each other; and the very small revenue of Cayman Brac is not accounted for to the Grand Cayman but spent on the roads of Cayman Brac itself. There were no Schools or Places of Worship in the island when Sir Henry Norman visited it in 1884, but "he saw Bibles and Prayer Books in the houses; and a little in the way of education was done in families." When, however, he returned in May, 1888, he found that a

neat Chapel and School-house had been erected by the people and that a Baptist Missionary, in the person of the Rev. J. Ruddy, had settled in Cayman Brac.

The Census of 1891 showed a population of 69 persons in Little Cayman and 528 in Cayman Brac. There were 12 houses in the former and 94 in the latter island, and the proportion of those able to read and write was about 50 per cent.

The affairs of the Cayman Islands are managed by a Body styled the "Justices and Vestry," composed of Magistrates appointed by the Governor of Jamaica and elected Vestrymen. The enactments of this Body become law when assented to by the Governor of Jamaica, whose power in this and other respects are defined by the Imperial Act 26 and 27 Vic., cap. 31.

CUSTOS OF THE CAYMAN ISLANDS.—The Honourable E. Parsons.

TREASURER.—Mr. James Bodden.

CLERK OF THE PEACE.—Mr. J. C. Panton.

JUSTICES OF THE CAYMAN ISLANDS.

William Eden, senior
John Hennings
Henry Hitchins Eden
William S. Watler, senior
James C. Panton
E. W. McLaughlin
William Ryan
Edward Henry Foster

Waide Taylor Foster
James Robert Scott
J. B. Webster
John Simeon Wood
William Mearns Coe
Robert Coe Wood
Joseph Gamaliel Connolly,
James Edridge Hunter, Esq.

Grand Cayman occupied a Court at the Jamaica Exhibition and showed some interesting exhibits, which obtained diplomas and medals. Mr. W. T. Eden of the firm of Henderson & Eden was the Commissioner.

THE MORANT CAYS AND PEDRO CAYS.

THE Morant Cays and the Pedro Cays were taken possession of on behalf of the British Crown in the years 1862 and 1863, respectively, and it was at first intended that they should be annexed to Jamaica. It was, however, subsequently decided not to annex these Cays to any Colony but to give the Governor of Jamaica power to "deal with" all guano islands or Cays within the West Indian Naval Station which were not already dependencies of any British Colony and which were, or might be, declared to be subject to British Sovereignty. Accordingly Letters Patent were issued in June, 1864, authorising the Governor of Jamaica to grant leases of and licenses to take guano from such islands. Leases have under this authority from time to time been granted by the Governor of Jamaica to different persons at the rate of £51 a year for the Morant Cays, and at the rate of £75 a year for the Pedro Cays. The Cays are rented for the purpose of collecting guano, boobies' eggs, turtle, &c.

The original intention has now been carried out, and by Letters Patent under the Great Seal of the United Kingdom these Cays have been formally annexed to the Colony of Jamaica, so as to give the Governor, Courts of Law and Magistrates full jurisdiction over them, and Governor Sir Anthony Musgrave, on the 9th of May, 1882, under the authority of those Letters Patent, issued a Proclamation declaring that the date of annexation should be the 1st of June, 1882. For judicial purposes these Cays form part of the Parish of Kingston.

The Morant Cays are situated about 33 miles to the south-east of Morant Point, Jamaica, and consist of three small islets. The sea birds arrive at these Cays in great numbers during March, and in April the islets are covered with their eggs, which are collected and conveyed in schooners to Jamaica; later in the summer turtle are caught but the supply is becoming scarcer every year.

The Pedro Cays are situated some 40 or 50 miles to the S.W. of Portland Point on the south coast of Jamaica and consist of four Cays or islets, known, respectively, as North-east, Middle, South-west and South Cays. Temporary huts have been erected on these Cays and cocoanut trees have been planted on the N.E. and S.W. Cays.

OPPORTUNITIES FOR YOUNG MEN IN JAMAICA.

By His Excellency Sir Henry A. Blake, Governor of Jamaica.

The following article appeared in "*The North American Review*" for December, and is reproduced in the Handbook as affording useful and interesting information.

The Jamaica International Exhibition which was opened by H. R. H. Prince George of Wales in January, 1891, and remained open until May, resulted in the influx of a considerable number of observing visitors, and the dissemination of a large amount of information, through the English and American press, as to the Island its beauties, its progress and its capabilities. The interest aroused on both sides of the Atlantic has been shown by numerous letters received by me and by others in the colony asking for further information, especially as to the prospects of success for young men desirous of trying their fortune, and the beautiful surroundings so often described, but whose infinite variety baffles the power of words to fully paint.

These inquiries resolve themselves into two divisions—those who have capital and those who have none. To the latter I have always replied that there is no opening for them. The inquirer with the capital I have advised to come to Jamaica, and to spend at least twelve months in examining the different parts of the island before investing his money. If he can get temporary employment on an estate or on a "pen," so much the better. He will learn how to deal with the people and also find out if the climate suits him for practical work. It must be remembered that visiting a tropical country is very different to working in it. Even though the work be simply supervision. If he is satisfied, he can then choose whether he will invest in the purchase of a pen, and become a breeder of cattle, horses or mules, or all three; or whether he will purchase an "estate," that is, a property on which the business is the cultivation of sugar, coffee fruit, or fibre.

As to the kind of crops that can be produced in Jamaica, if we leave out the cereals, wheat, barley and oats, the island will produce anything that can be grown in the North American continent. Its soil, elevation and climate are so diversified that while sugar cane and pine apples are growing in the plains English gorse is in bloom in the high hills and wild strawberries abound on all the mountain paths.

It is not my intention to go into particulars of the various crops that now form the staple exports of Jamaica. Suffice it to say that they pay the growers well, when the profits are not swallowed up in the expenses attending the management of properties belonging to absentees. The average cost of management and commission on such properties is about 20 per cent., at least one-half of which could be saved to a resident and industrious owner. But the crops may be divided into two broad divisions, those that pay best when grown extensively, and those suitable for small proprietors, of whom over fifty thousand are to be found in Jamaica. In the former category we will have sugar, bananas, coffee, cacao, oranges, tobacco; and in the near future I hope to see the cultivation of the *agave rigida*, or sisal hemp plant extend. Small growers can profitably produce ginger, nutmegs, maize, tomatoes, yams, onions, potatoes and other vegetables suitable for the Canadian or American markets.

Grapes grow as freely as in California, and only require careful cultivation to yield very large returns. All these crops are capable of enormous expansion, but the carelessness of our people prevents them growing them with as much profit as might be made. The Jamaica oranges are the best in the world; there is no systematic care taken of their growing, picking, sizing and packing, as there is in Florida. So far there has been no attempt to grow separately the different kinds of bananas although the trade has expanded in 10 years from the export value of £44,215 to £531,726.

There are large cocoonut walks in the island. The nuts are sold for about three-fifths of the price given for Baraco nuts. No care is taken, as in Mauritius and elsewhere, to thin the branches as grapes are thinned and thus give room for the nuts to grow. Everything is left to nature, and so bounteous is she that she yields with lavish hand, paying returns in defiance of a system that violates every canon of successful agriculture.

But, it may well be asked, if there are all these opportunities for the investment of capital, how comes it that while young Englishmen flock to Manitoba or Nebraska, the Cape, New Zealand, or Australia, undeterred by distance or climate, and ready to begin a hard struggle by building a log hut, they neglect the island of Jamaica, in which they may find houses ready built, fences ready made, and fields that only require the ordinary annual operation for putting in the crop? And further, how is it that the owners of these small properties are so ready to part with them for a small consideration?

The answer is simple. When the work of a slave, with interest upon his value could be had for about £15 a year, and when sugar sold at £60 per ton, it paid for the reckless extravagance of the vicious and riotous living of many of the local managers and owners. It paid for the appalling waste of human life. Cargoes of youngmen came out year after year, and were plunged into a fiery furnace of temptations that only a moral hero could withstand. By scores and hundreds the yellow fever claimed them and if men lived now as they lived then, it may be assumed that yellow fever would become a perennial scourge. But the absentee owner in England drew a princely income and asked no questions. With falling markets incomes fell, and the manumission of the slaves accelerated the downward movement. Some managers refused to accept the dictum that emancipation involved the right to abstain from labour. They could not realize that to a slave whose life had been one long weary round of coerced labour, relaxation from work must have been the greater happiness, and they drove from the estates the people who, from the first ecstasy of freedom, refused to give for a daily wage the same steady labour they had erstwhile yielded to the persuasion of the cow hide. Others claimed exorbitant rents for the mud hovels in which the now free labourer resided. Six shillings and eight-pence per week for each inmate over 10 years of age was a not uncommon claim made for the rent of hovels, the erection of which had not originally cost a pound. The consequence might have been easily foretold by people less stupidly blind. Already great numbers of negroes had cleared patches in the unclaimed forests that clothed the hills. The people thus driven off joined their friends in the interior and there laid the foundation for the peasant proprietary that is now so marked a feature in the social economy of Jamaica.

It was not long before the income of the absentee owner approached the vanishing point, and at length calls for remittances from him to enable his agents to square accounts were not uncommon. Then in some cases properties were abandoned; in others they were sold for nominal sums to the local manager or overseer; and many have been kept on, just managing to pay a very small sum to the owner, the returns being absorbed in the payment of local supervision and charges. All this took place during the past generation. It is only 50 years since steam communication between England and Jamaica was established and not one proprietor in a hundred thought it worth his while to make the voyage. The belief was accepted that property in Jamaica was valueless, and the memory of young men who had died on sugar estates in endless succession, and the recurring epidemics of yellow fever among the white troops, who were fed and clothed and overcrowded with all the ignorant brutality of our military system of 50 years ago, stamped the island in the opinion of the English people as a white man's grave, to be carefully avoided. Hitherto no special means have been taken to dispel these illusions. Now, that soldiers are treated on more rational principles, the reports of the army medical officers show that Jamaica is almost the healthiest station for the British troops out of the United Kingdom, while the general health of the community is shown by the vital statistics, which give the average death rate per thousand for the past seven years as 23.9, a very low rate when it is remembered that the death of black children under five is abnormally high. But old beliefs are hard, and years after the extraordinary beauties of Jamaica had been described and its capabilities demonstrated by visitors who had braved the climatic superstition and found here renewed health and strength, properties were being sold for less than the value of the stock that was on them, or in some cases for a tenth of the value of the logwood that grew upon them.

A "pen" is usually divided into Guinea grass, common pasture and "wood and ruinate." The average value would be £4 for Guinea grass per acre, £2 for com-

mon pasture and £1 for "wood and rinate." It is not possible to give an average value for estates for crop cultivation, as everything depends upon position, soil and water capabilities. At present mules are the best paying stock. A three-year-old mule can be bred for £7 and £8. The average selling price is about £17.

As to estates for the cultivation of crops, granting the proper condition of climate and soil, the yield will depend upon the industry and ability of the manager. In the cultivation of crops there are so many possible leakages that the fool and his money soon part.

But, besides the cultivation of the land, there are other ways of making money. The exhibition has shown that Jamaica has a large quantity of ochres that if treated on the spot would pay a fair dividend. The island also possesses pottery clay as good as any in England. The difficulty is that of obtaining skilled labor. A local company started a pottery and trained workmen were imported from England. But English tradesmen seem unable to resist the seductions of cheap rum in the tropics. The two leading hands spend their time between the lock-up and the gutters; the terra cotta works are suspended and the problem of reliable skilled labor that will last long enough to teach our own more sober people is still to be solved.

I find that I have not said anything upon an important factor—labour. To the question as to the abundance of labour, there will be as many answers as there are differences of disposition of employers. To secure a fair days work the eye of the master is necessary, but I am satisfied that there is no necessity for apprehension on the score of labour.

I have put aside all temptations to embark in description of the beauties of Jamaica, and confined myself to a slight sketch of some of its capabilities; so that young men may realize that here, within a three days' sea-journey from the United States, there is a British Island, where money can be made and where life and property are as secure as on any portion of the American Continent.

It is necessary to emphasize the fact that the people are singularly law-abiding, and that there is an entire absence of the reported crimes, that, if true, disgrace the Southern States of America for there is a tendency of many writers to jump to general conclusions as to the negroes, from limited observations. I find the following passage in a book by Philip A. Bruce, on "The Plantation negro as a free man," published in New York. Having spoken of the reverting of the Haytian negro to African tribal customs, he says:—

"Jamaica has sunk to an equally hopeless condition, one of the first parts of the globe, a part upon which nature has lavished without stint her greatest treasures and beauties, has declined to a tropical wilderness far more wretched, with its evidence of former prosperity, than when the foot of Columbus first touched the shores of San Salvador."

Now I can only say that this is ridiculously untrue. The aggregate amount of land in cultivation has been steadily increasing since the date of emancipation, and is still increasing. In 1870 there were 516,924 acres in cultivation, in 1890 there were 640,249 and while there is still ample room for improvement there is much reason for satisfaction with the social advance of the people. They are fulfilling their duties as citizens quietly and well, and there are no grounds for apprehension that they will retrograde from their present position. Jamaica, beautiful, healthy and fertile, with a law abiding population, and a good supply of labour, offers opportunities for investment that only require to be known to secure an influx of industrious capitalists whose advent must accelerate her material progress.

HENRY A. BLAKE.

CHRONOLOGICAL HISTORY.

(Continued from page 99.)

12—Election of Mr. William Andrews as Member of the Legislative Council for St. Thomas and Portland in the room of Mr. W. B. Espent, deceased. The other Candidates for the Seat were Messrs. R. H. Jackson and Sydney Jacquet.

10—Meeting at the Town Hall, Kingston, for the purpose of hearing Dr. Anderson, of Tobago, who was visiting Jamaica in the interest of the West Indian Civil Rights Union.

13—Sir Adam Gib Ellis, Chief Justice, delivered Judgment in the case of the West India Improvement Company's claim to the West Street premises in favour of the Attorney-General, who was defendant on behalf of the Government. In the subsequent Appeal to the Supreme Court, the Chief Justice's Judgment was upheld.

18—The Governor laid the Foundation Stone of a new Theological College in connection with the Church of England in Jamaica near the western gate of Up-Park Camp. There was a very large attendance of spectators in addition to nearly 3,000 school children. The proceedings, however, were brought to an abrupt termination, immediately after the stone was laid, by a heavy downpour of rain.

28—Accident to the goods-train near Bog Walk on the Ewarton Line. A landslip had occurred shortly before the train came along, and there being not time to give warning, it dashed into the debris lying on the track. The engine and two first waggons were precipitated into the river below: the engine-driver and fireman sustained fearful injuries, from which the latter died three days afterwards.

Nov. 10—Nomination at May Pen of Candidates for Election to the Legislative Council as Representative for the Parish of Clarendon, in the room of Mr. Craig, who had resigned. No less than five Candidates were nominated. Mr. George Solomon, Mr. W. B. Hannan, Mr. R. H. Jackson, Mr. E. B. Wolfe, all of Kingston, and Mr. B. L. Hodelin, of Clarendon. The polling, which took place on the 17th instant, resulted in the return of Mr. Solomon.

25th—Arrival of Commodore T. L. Jackson, R.N., to succeed Captain Rodney M. Lloyd, R.N., as Commodore of the Jamaica Station.

30th—Banquet at Myrtle Bank Hotel of the Caledonian Society, in Celebration of St. Andrew's Day.

Dec. 7—Issue of a Commission by His Excellency the Governor to enquire into certain matters in connection with the Extension of the Railway. The Commissioners appointed were Mr. Justice Nathan, Chairman; Lieut.-Col. Washington, R.E.; and Dr. J. Pringle.

12—Rifle Competition at the Norman Range for the Challenge Shield presented by Sir Henry Blake for competition by teams of the Militia. In the present year, as also in 1891, the A. Company of the Kingston Militia victorious.

13-15—Kingston Races. The races of this year were more numerously attended and the racing better than for years past.

15—Serious encounter between the Military and civilians—several persons on both sides being wounded. The fracas arose from a quarrel between a soldier and civilian on the Race Course.

ADDENDA.

The following changes and appointments took place during the printing of the Handbook :—

RESIDENT MAGISTRATES.—Mr. W. H. Hyndman-Jones to be Resident Magistrate for Kingston *vice* Mr. N. Nathan appointed Puisne Judge, Trinidad. Mr. W. Brandford Griffiths to be Resident Magistrate for St. Catherine; Mr. H. A. Perry to be Resident Magistrate for St. Elizabeth; Mr. J. T. Musson to be Resident Magistrate for Portland.

MEDICAL DEPARTMENT.—Hon. C. B. Mosse, Superintending Medical Officer, resigned. Dr. D. M. M. Ross to be Junior Resident Medical Officer Public Hospital Kingston.

QUARANTINE BOARD.—The Hon. J. Pringle, Acting Superintending Medical Officer; Dr. Frank Saunders, Senior Medical Officer Public Hospital; F. B. Lyons, Esq., Merchant; Dr. C. Gayleard, District Medical Officer for Kingston; E. A. H. Haggart, Esq.; Mr. E. A. Foster, Secretary.

AMENDMENTS OF THE REGULATIONS FOR ADMISSION INTO THE CIVIL SERVICE OF JAMAICA.—Regulation 4.—Candidates must be over 18 and under 24 years of age on the 1st October in the year in which they present themselves for the Competitive Examination.

The following addition to Regulation 6 (instead of the addition approved under date the 27th August, 1889.)

The results of the Competitive Examination will be arrived at in the following way :—The minimum number of marks in each subject will be deducted from the total number of marks obtained by a Candidate in that subject, and the remainder, or the number of marks obtained above the minimum, will be the number of marks in that subject which the Candidate will be allowed to score. It will therefore be of no advantage to a Candidate to take up a subject in which he cannot gain the minimum number of marks. The minimum number for Orthography and Hand-writing will in future be 100 in each case instead of 200 which will thus render it possible for a Candidate to get 200 more marks in the total aggregate.

No Candidate shall be given an appointment in the Civil Service who obtains no marks (in excess of the number deducted as above) in Arithmetic, Orthography and Hand-writing, respectively, and no Candidate shall receive an appointment who obtains less than 500 marks in all (deductions as above having been made in each subject.)



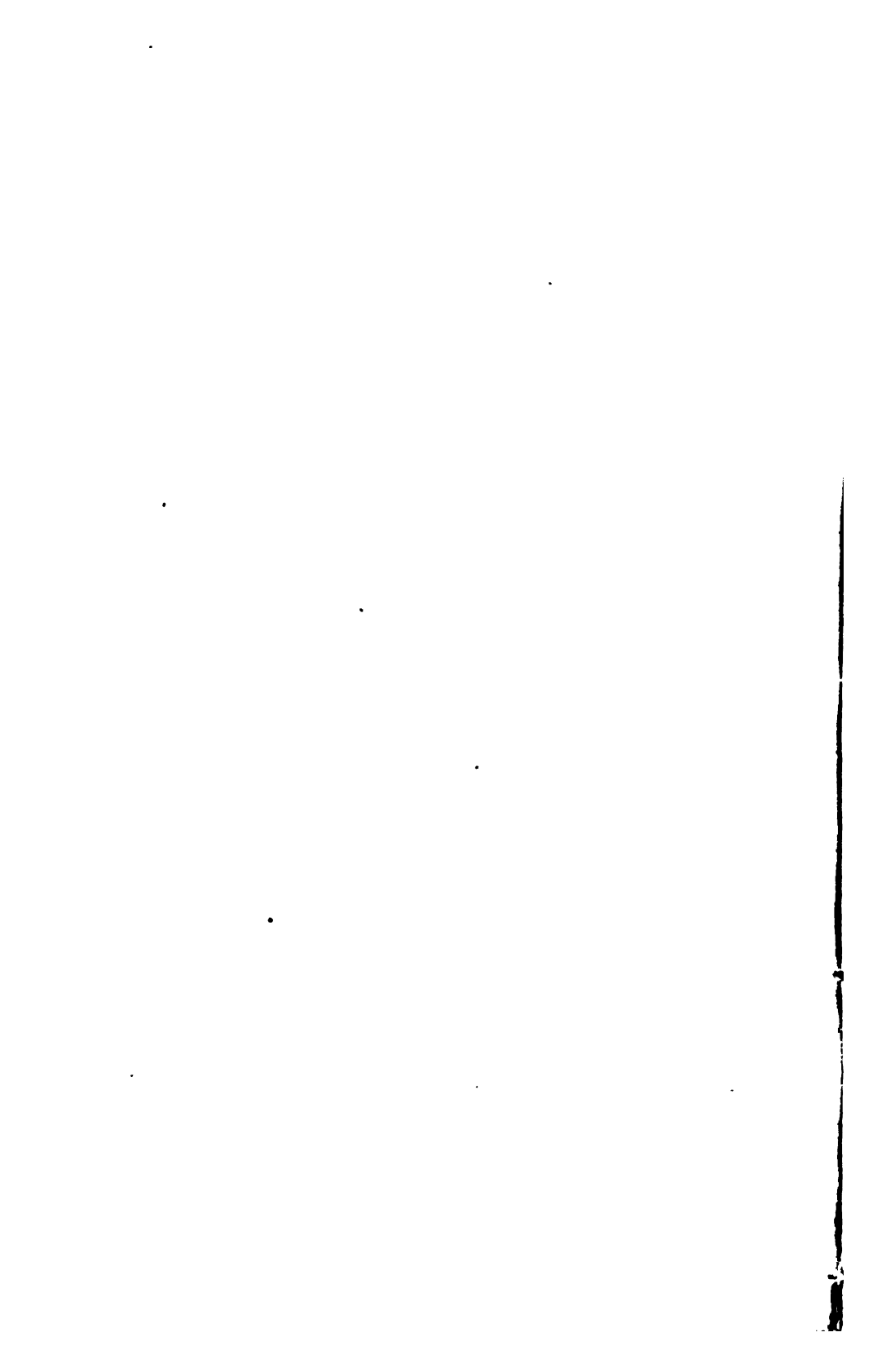

I N D E X.

	Page.		Page.
A.		B.	
Acreage, Total	30	Birds and Fishes Protection Laws	542
“ under Cultivation	414	Births, Rates of	40
Admeasurer of Ships, Fees of	145	“ Registration of	207
Administrator-General	227	Blue Mountain Peak	543
“ “ Duties of	263	Board of Education	312
Admiralty Court of	236	Board of Health	194
Admission to Civil Service	114, 561	Board, Quarantine	561
Advocates	227	“ Supervision Law 15 of 1881	222
Agriculture	411	Board of Visitors, Female Training	
“ and Commerce, Society of	501	“ “ College	312
Agricultural Shows	503	“ “ General Penitentiary	203
Aide-de-Camp, The Governor's	112	“ “ Lunatic Asylum	197
Aliens, Naturalization of	532	“ “ Public Hospital	197
Allowances, Travelling	121	“ “ Reformatories	204-5
“ to Witnesses	234	Boards, Parochial	393
Alpha Cottage Industrial School	204	Boards, Pilotage and Harbour	431
Ambassadors, British	25	Botanical Department	214, 406
American Hotels Company	433	Building Society, Kingston Benefit	473
Analytical Chemist	225	“ “ Jamaica Permanent	474
Ancient Shepherds, Society of	495	“ “ St. Ann's Benefit	475
“ Order of Forresters	492	“ “ St. Elizabeth's Benefit	477
Andrew, Parish of St.	373	“ “ St. James' Benefit	477
Ann, Parish of St.	379	“ “ Trelawny Benefit	476
Appeals	234	“ “ Victoria Mutual	474
Appendix	550	“ “ Westmoreland	475
Appropriated Revenues	274	Book Post	157
Association, Medical	506	Bridges and Roads	126
“ Teachers'	504	Buildings, Public	129
“ Jamaica Civil Service Guarantee	457	Burial Grounds, disused	452
Area under Cultivation	414	Busses	452
Army Service Corps	525	C.	
“ Pay Department	525	Cable, Telegraph	547
Asylum, Lunatic	195	Cabs	522
Atlas S.S Co.	428	Caicos Islands	550
Attorney General and Assistants	226	Cabinet, British	24
Attorneys at Law	227	Calabar College	338
Audit Office	134	Calendar for 1892	5
“ “ Staff of	135	Cambridge Local Examination	320
B.		Canada, Steam Communication with	430
Bank, Colonial, Staff of	30 ³	Canal, Rio Cobre	438
“ Government Savings	137	Car Coy., Jamaica Street	481, 521
“ Notes, Colonial	30 ²	Carriages, Number of	289
“ Nova Scotia, Staff of	30 ⁶	Carriage Hire	509
“ “ Rates of Exchange	30 ³	Carribbean Line of Steamers	430
Bankruptcy	263	Catherine, St., Parish of	391
“ Laws	263	Cattle, Number of &c. in the Island	289
“ Trustee in	227	“ Slaughtered, Number of	539
Baptist Mission, Jamaica	353	“ used on Estates and Pens, No. of	423
Barristers at Law	227	Caverns of Jamaica	38
Barbican High School for Girls	336	Cayman Islands	553
Barometric Pressure	14, 20	Catholic Church, Roman	351
Barracks, Military	526	“ Educational Institution	353
Bath, Botanic Garden	406	“ College, St. Georges	340
“ Milk River	447	Cays, Morant and Pedro	350
“ of St. Thomas the Apostle	449	Cemetery, Disused	452
Beckford and Smith's School	333	“ May Pen	450
Benevolent Society, Hebrew	465	Census, General	39
Benevolence, Masonic	466	“ of Kingston	40
Bills of Exchange, Rates of	303	“ of other Parishes	40
“ Stamps on	141	Central Board of Health	195

	Page.		Page.
O.		O.	
Charity, City Dispensary	466	Collector General's Department	143
" D'Espinoze's Bequest	464	" " Staff	150
" Fletcher's	463, 461	" of Taxes	143, 151
" Gray's	471	College, University	324
" Gregory's	470	Collegiate School, Kingston	340
" Guthrie Davidson's Bequest	472	College, Calabar	338
" Hebrew Benevolent Society	465	" Government Training, for Fe- males	311
" Kingston and St. Andrew Poor House	479	College, St. Mary's	341
" Lady Mico's	326	" St. George's	340
" Masonic Benevolence	466	" Theological	341
" Merrick's	331	Colonial Bank, Holidays at	191
" Night Refuge and Dispensary	465	" " Circulation of	304
" Sailors Home, Kingston	469	" " Staff of	302
" Sarah Morris' Trust	464	" Governors	23
" St. Georges Dorcas Society	465	" Office, Staff	25
" St. Michael's " "	464	" Possessions of Great Britain	27
" Woods' Bequest	464	" Secretary's Office	126
Chemist, Government	225	" " Staff	15
Chronological History	81, 560	Climate, effect of	347
Church of England	343	Commissaries, Ecclesiastical	455
" " Diocesan Board	347	Commissioners of Markets	442
" " Grammar School	341	" " Gas	442
" " Statistics of	348	" " Water Works	307
" " Temperance Society	495	Commerce, Jamaica Society of Agricul- ture and	501
" " Theological College	341	Commerce Chamber of (see above)	501
" " Widows and Orphans Fund	462	Competitive Examinations	114
" Christian	363	Constabulary (see Police)	197
" Moravian	365	" " Officers	201
" Presbyterian	355	" " Stations, List of	200
" of Rome	353	Constitution, Political	99
" of Scotland	351	Consuls in Jamaica	25
" United Methodist Free	362	Convent of Immaculate Conception	353
Church (Disestablished) Pension Fund	462	" " Franciscan	353
Churchwardens, List of	403	" " of Mary	353
Christian Church	363	Convictions in Courts	270
Circuit Courts, Dates of Holding	234	Co-operative Fire Insurance Company	485
" " Officers of	226	Coolie Immigration	215
" " Judges of	226	Correspondence, Official	190
City Council of Kingston	393	Council, City	3-3
" Dispensary	466	" " Diocesan	347
Civil List	111	" " Legislative	108
" " Service, Admission to	114	" " Legislative, Order for Recon- stitution of	100
" " Candidates admitted to	118	" " Medical	506
" " Examination, Regulations	116	" " Privy	112
" " Guarantee Association	457	Counties in Jamaica	80
" " Widows and Orphans' Fund	460	Court, Admiralty	236
Clarendon, Parish of	389	" " Staff of	237
Classification of Landowners	415	" " Incumbered Estates	235
Classified Statement of Number of Taxpayers	285	" " of Petty Sessions	252
Clearance, Ports of	144	" " " Fees of	252
Clergy, Church of England	343	" " Resident Magistrates	238
Close time for Birds and Fishes	542	" " " Fees of	238
Club, Jamaica	497	" " Privy Council, Appeals	234
" Kingston Yacht	498	" " Supreme	226
" Royal Jamaica Yacht	498	" " Fees of	229
" Victoria Institute	429	" " Dates of holding Circuit Crews of Vessels, Number of	234
Clyde Line of Steamers	427	Cricket in Jamaica	506
Coaches, Mail	518	Criminal Statistics	264
Coasting Steamer	429	Crown Agents	25
Coffee Cultivation in Jamaica	422	" " Solicitor	226
Coins in Circulation	302	Cultivation	411
" " Weights of	546	Curates' Fund	461
		Currency, Jamaica	303

	Page.		Page.
C.		E.	
Customs	142	Education, System of Marks	310
" Dues	145	" Tax	145
" Drawbacks.	148	" Titchfield Free School	328
" Officers	150	" Training Colleges	811, 338
		" University College	324
D.		" Vere and Manchester Free School	333
Damage by Stock	423	" Wesleyan High School	336
Davidson's, Guthrie, Bequest	472	" Wolmer's Free School	325
Death-Rate	40	" York Castle High School	337
Deaths, Registration of	207	Election Information	104, 544
Declination, Magnetic	26	Electors, New Constitution	107
D'Espinose's Bequest	404	" Old	103
Detective Service (see Police)	197	Elected Members, L. Council	108
Dependencies of Jamaica	550	Electric Light & Power Company	494
Description of Jamaica	30	Elementary Education	307
Diocesan Council	347	Elizabeth, St., Parish of	386
" Financial Board	347	Empress of India	21
Discount Company, People's	482	England, Church of	345
Diseases due to climatic influences	15	Equation of Time	11
Dispensary, City	466	Estates, Sugar	416
Dispensaries, Government	190	" Coffee	422
" Parochial	465	European Immigration	557
District Medical Officers	196	Examination for Admission to Civil Service	114, 561
Dividing Fences Law	424	Excise and Internal Revenue, Customs Officers	142
Dockyard, Naval	530	Exemptions from Customs Duties	146
Dog-Tax	144	Expenditure, Comparative Table of	278
Dorcas Society, St. Michael's	464	" General	272, 278
" St. George's	465	" Immigration	278
Drawbacks, Customs	148	" Miscellaneous	238
Duties, Customs	145	" Jamaica	272
" Rum	145	Exchange, Rates of	308
" Schedule of Customs	145	Express Company, Wagonette	509
" Drawback of	148	Exports and Imports	290
" Stamp	141	" Table of	296
E.		F.	
Eclipses in 1893	12	Fleet, H.M.	528
Education, Elementary	206, 307	Falmouth Water Company	446
" Beckford's School, Spanish Town	333	Fees, Admeasurer's	145
" Board of	312	" Land Surveyors	537
" Calabar Institution	338	" Petty Sessions	252
" Church of England Grammar School	341	" Pilotage	432
" Grants, etc.	310	" Poundage	424
" Hebrew National Institution	342	" Registration	208, 210
" Jamaica High School	321	" Resident Magistrates Courts	238
" Schools' Commission	313	" of Supreme Court	229
" Scholarship	314	Female Training Colleges	811, 338
" Theological College	341	Fences Law, Dividing	424
" Kingston Collegiate School	340	Finances, Jamaica	272
" Ludford's Bequest	535	Financial Statistics of Church of England	348
" Manning's Free School	336	Fire Insurance Companies	485
" Merrick's Charity	331	" Rates, Kingston	145
" Mico's Charity	326	Fish and Birds Protection	542
" Middle Grade School	333	Fletcher's Charity, Spanish Town	471
" Moravian Training School	338	" Trust, Kingston	463
" Munroe and Dickenson's Free School	329	Floral and Horticultural Society	502
" Rectory School, Port Maria	339	Food, Prices of	540
" Regulations (Code)	309	Foreign Consuls	25
" Buses's School	332	" Moneys	306
" Staff	206	Foresters, Ancient Order of	432
" Standard for Schools	309	Fort and Posts, Military	526
" St. George's College	340	Franchise, The	103
" St. Mary's College	341	Freemasonry	490
" St. Mary's Orphanage, Alpha Cottage	342	Free Schools	325-336

G.		Page.	H.		Page.
Gardens, Public, and Plantations		406	Hotel, (Lodging Houses)		522
" Staff		214	Hospital, Public		190
Gaols		203	" Board of Visitors		197
Gas Commissioners		442	" Royal Navy		530
" Rates, Kingston		145	" Public General		190
" Works		440	Hours of Attendance, Official		120
General Revenue and Expenditure		272	House Tax		144
" Purposes Rates		145			
" Internal Taxes		144	I.		
General Water Supply		446	Ice-making Company, Kingston		484
Geological Formation		31	Immigration (Coolie)		215
Gilchrist Scholarship		319	" Department, Staff of		216
Good Samaritans, Order of		496	" (European)		567
Good Templary		496	" Revenue		274
Government Medical Service		188	" Statistics		216
" " Officers of		195	Import Duties, Schedule of		146
" " Printing Office		217	" Free List		146
" " Printing Office, Staff		218	" Drawbacks		148
" " Savings Bank		137	Imports and Exports		290
Governor of Jamaica		112	" Tables of		292
Governors, British Colonial		28	Incumbered Estates Courts		235
" of Jamaica, Former		113	Industrial School and Reformatories		203
Governor's Aide-de-Camp		112	" " Boards of Visitors		204-5
Governor's Private Secretary		112	" " St. Mary's		204, 342
Grammar School, Church of England		341	" " Staff of		206
Grand Turk, Island of		550	Inspectors of Schools		206
" Cayman		553	Institute of Jamaica		218
Grants-in-aid of Education		310	" " Staff of		222
Gratuities, Pensions and		121	" Victoria		499
Gray's Charity		471	Insurance Companies, Fire		485
Great Britain, Royal Family of		21	Insurance		
" Colonial Possessions of		27	" " Marine		486
" " Ministers and Officers of		22	" " Agents of		485, 489
" " State		22	" " Life		489
Gregory's Charity		470	Internal Revenue Department		142
Guarantee Association, Civil Service		457	" " Officers of		150
Guard Ship at Port Royal		528	Inland Postage		160
Guthrie-Davidson's Bequest		472	" Mails (Arrival and Departure of)		161
			Inventions, Letters Patent for		533
H.			Israelites, Amalgamated Congre-		
Hanover, Parish of		384	" " gation of		366
Harbours and Harbour Masters		434	Irrigation Canal		438
Harbour of Kingston		435	Island Curates' Fund		461
" Masters' Fees		435	Island Record Office		213
Heads of Principal Nations		26	" " Fees of		214
Health, Boards of		194	J.		
" Central Board of		195	Jamaica, American Hotels in		483
Harbour and Pilotage Boards		431	" Caverns of		38
Hebrew Synagogues		366	" Chronological History of		81
" Benevolent Society		465	" Church Theological College		341
" National Institution		342	" Civil Service Mutual Gua-		
High Schools, Wesleyan		336	" " rantee Association		457
" Jamaica (See also "Edu-			" Club		497
" " cation")		321	" Coastwise Service		429
Historical Sketch of Jamaica		43	" Coffee Cultivation in		422
History, Chronological		81, 560	" Co-operative Fire Insurance		
Holidays, Public		121	" " Company		485
Holdings, Taxes on		144	" " Counties of		30
Holdings, Number of		415	" " Currency of		302
Home, Lepers'		191, 195	" " Dependencies of		550
" Marine Insurance Co.		486	" " Description of		30
" Sailors		469	" " Electric Light and Power		
Honduras, Appeals to Supreme Court		235	" " " Company		464
Horses, &c., Number of		289	" " Female Training College		311
" Riding, Hire of		510	" " Finances		272
Horticultural Society		502	" " Former Governors of		113
Hotel Companies in Jamaica		483	" " Geological Formation of		31
			" " High School		321
			" " Historical Sketch of		43

INDEX.

V

J.		Page.	L.		Page.
Jamaica Hotels Company	483		Land Surveyors' Fees	537	
" Institute of	218		" Tax	144	
" Labor in	538		" under Cultivation	414A	
" Marine Insurance Company	486		Landholders, Classification of	415	
" Masonic Benevolence	466		Lands Department	182	
" Medical Council of	506		Lands, Number of Holdings	415	
" Mountains of	32		Latitude and Longitude of Kingston	12	
" Mutual Life Assurance So- ciety	487		" " Kempshot Obser- vatory	13	
" Permanent Building Society	474		Legislative Council	108	
" Railway Company	478		" " Office Staff	112	
" " Time Table	512		Lepers' Home	191, 195	
" " Rates, Passengers	515		Letters Patents for Inventions	533	
" Rivers of	35		Library and Museum, Public (see In- stitute)	220	
" Royal, Yacht Club	498		Licenses	145	
" Scholarships	314		" Number of Trade	288	
" Schools Commission	313		" Number of Spirit	288	
" Society of Agriculture and Commerce	501		Life Assurance Offices	489	
" Street Car Company	481, 521		" " Rates	489	
" Tides on the Coast of	11		Light Dues	149	
" Tram Cars	481, 521		Light-Houses	130, 487	
" Travelling in	508		" " Officers of	131, 487	
James, St., Parish of	383		Livery Stables	509	
Jewish Benevolence	465		Lloyds Agents	431	
" Congregations	366		Local Rates	404	
" National Institution	342		Lodges, Masonic	490	
Jubilee Market	452		Lodging-Houses, etc.	522	
Judges, Supreme Court	226		London Missionary Society	357	
Judicature, Supreme Court of	226		London University Degree, Examina- tion for	324	
Judicial Statistics	255		Longitude and Latitude, Kingston	12	
Justices of the Peace	257		" " Kempshot Ob- servatory	12	
K.			Loyal Order of Ancient Shepherds	495	
Kempshot Observatory, Lat. and Long. of	12		Ludford's Bequest	335	
Kerosene and other Oils. (See Petro- leum)	540		Lunatic Asylum	195	
Kingston, Benefit Building Society	473		" " Board of Visitors	197	
" City Council	393		M.		
" Collegiate School	340		Magazines (see Newspapers)	545	
" Dispensary	466		" Powder	526	
" Fire Rate	145		Magistrates, List of	257	
" Gas Rate	145		Magistrates, Resident	250, 561	
" Gas Works	440		Magnetic Declination	20	
" Harbour	485		Mail Coaches	518	
" History of	368		Mails, Foreign	166	
" Horticultural Society	502		" Island, Arrival and Depart- ture of	161	
" Hotels Company	483		Main Roads and Bridges	126	
" Ice-making Company	484		Manchester, Parish of	388	
" Lat. and Long. of	12		" Unity of Odd Fellows	493	
" and Liguanea Water Works	442		" and Vere Free School	333	
" Markets	452		Manning's Free School	336	
" Night Refuge	465		Marine Insurance (Underwriters' Agents)	431	
" Parish of	367		" Insurance Companies	486	
" Population of	40		Markets	452	
" Sailors' Home	469		" Fees	453	
" and St. Andrew's Poor House	470		" Other	455	
" Slaughter House	456		Marriages, Modes of Contracting	208	
" Streets Reconstruction			" Registration of	208	
" Rate	144		Mary, St., Parish of	378	
" Topography of	367		Masonic Benevolence	466	
" Yacht Club	498		May Pen Cemetery	450	
L.			" " Fees	451	
Laboratory, Government	225		Measures, Weights and	546	
Labour, Price of	538				
Lady Mico's Charity	326				
Land Surveyors	537				

M		Page.	O.		Page.
Medical Association		506	Omnibuses		522
“ Council		506	Opportunities for Young men in Jamaica		557
“ Fees		189	Order in Council reconstituting Legisla- tive Council, Despatch from Secre- tary of State		109
“ Officers, District		196	Orders, Money		136, 168
“ Practitioners		197	“ Postal		168
“ Registration		209	Ordnance Stores		526
“ Service, Island		188	Orphanage and Industrial School		342
“ Staff, Government	196,	561	P.		
“ Staff, Military		525	Parcels (see Parcel Post)		174
“ Ticket System		190	Parcel Post		170
Merrick's Charity		331	“ Foreign Rates		174
Meteorology		13	“ General Conditions		179
Methodist United Free Church		362	Parishes		367
“ West India Connection		357	“ Clarendon		389
Mico Charity, The		326	“ Hanover		384
Middle Grade School		333	“ Kingston		367
Military		524	“ Manchester		388
“ Posts and Forts		526	“ Portland		375
“ Staff and Establishment		524	“ St. Andrew		373
“ Strength of		524	“ St. Ann		379
Militia, Volunteer		581	“ St. Catherine		391
Milk River Bath		447	“ St. Elizabeth		386
Mineral Bath, Bath		449	“ St. James		383
“ “ Milk River		447	“ St. Mary		378
“ Springs	38,	447, 449	“ St. Thomas		374
Ministers of State		22	“ Trelawny		381
Mission, Jamaica Baptist		353	“ Westmoreland		385
Missionary Society, London		357	Parochial Boards		393
Moneague Hotels Company		484	“ “ Members of		394
Money, Foreign, and their equivalent		306	“ “ Officers of		394
Money Orders	136,	168	“ Dispensary		465
“ “ Inland		136	“ Rates		144
“ “ United Kingdom		168	“ Road Tax, Return of		288
“ “ United States & Canada		168	Passports		523
Moon's Phases, The		11	Patents for Inventions		523
“ Eclipses of the		12	“ List of Jamaica		524
Morant Cays		556	Peak, The Blue Mountain		543
Moravian Church		365	Pedro Cays		556
“ Female Training School		338	Penitentiary, General		201
“ Male		388	“ “ Official Visi- tors of		208
Morris' Trust, Sarah		464	Pension Fund, Disestablished Church		462
Mountains, Elevations of		34	Pensioners, List of		122
Mountain Ranges		32	Pensions and Gratuities		131
Munro and Dickenson's School		329	People's Discount Company		422
Museum, Public and Library (see Insti- tute)		219	Permanent Benefit Building Society		474
Myrtle Bank, Hotel		483	Petitions		120
N.			Petroleum Regulations		540
Nations, Heads of Principal		26	Petty Sessions, Courts of		252
Naturalization of Aliens		532	“ “ Dates of Holding		253
Naval		526	“ “ Fees in		253
“ Dockyard		530	Phases, the Moon's		11
“ Hospital		530	Pickford & Black's Steamship Line		430
Navy, Ships of Royal, on Station		526	Pilotage Fees		432
Newspapers		545	“ and Harbour Boards		431
Night Refuge and Parochial Dispensary		465	Pilots and Pilotage		431
Notaries, Public		237	Plantations, Public Gardens and “ “ Staff of		214
O.			Police		197
Ocean Telegraph		547	“ Staff		201
Odd Fellows, Independent Order of		493	Political Constitution		99
“ United Order of		494	Polling Stations		544
Officers of State		22	Poor House, Kingston and St. Andrew		470
“ Returning		544	“ Law, Board of Supervision		222
Official Correspondence, Mode of		120			
“ Hours of Attendance		120			
Old Harbour Water Works		445			

P.	Page.	Q.	Page.
Poor Rates	144, 284	Quarantine	191
" " Houses on which levied	284	" Board	561
Population of Jamaica	89	" Fees at Lazaretto	192
" " of Parishes	40	" Visiting Officers	194
Port Royal	371	Queen of England	31
Portland, Parish of	375	Quit Bent	144
Ports of Clearance	144		
Possessions, Colonial	27	R.	
Post Cards	157, 180	Railway Company, The Jamaica	478
Posts and Forts, Military	526	" Fares	515
Post Office	153	" Time Table	512
Post Office, Arrival and Departure of		Rainfall	13, 17
Foreign Mails	156	Rates of Exchange	303
Arrival and Departure of		" Fire Insurance Companies	485
all Inland Mails	161	" Life	489
Departure of Return Packet		" Local	144, 404
Express Mails	165	" Postage	157, 160
District	187	" Telegraph, (Ocean)	548
House Delivery, Limits of	186	" Warehouse	145
Inland Postal Orders	168	" Water	444
Letter Boxes	162	" Wharfage	149
Money Orders, United King-		" (see Taxes).	
" " " United States &	168	Receiver General	136
" " " " Canada	168	Receivers of Wreck	436
" " " " Money Order Foreign & Colo-	168	Reconstruction of Kingston Streets Rate	144
" " " " " Official hours	186	Record Office, Island	213
" " " " " Parcel Post	170	" " Fees of	214
" " " " " Parcel Post, Table of Postage	174	" " Staff of	214
" " " " " Staff of	175	Rectors' Fund	461
Post Towns, Distances of, from King-		Rectory School, Port Maria	339
ston	162	Reformatories	201
Postage, Rates of Inland	160	" " Lady Visitors	205
Postal Non-Union	160	" " Official Visitors of	204
" " Orders	168	" " Staff of	205
" " Staff	187	Registrar General and Staff	213
" " Telegraph	184	Registrar of Titles	216
" " Union, Rates	157	Registrars of Births and Deaths	211
Pounds	423	" " of Marriages	212
Presbyterian Church	365	" " The Bishop's	347
Prices of Food	540	Registration Department	207
" " Labour	538	" " of Births	207
Printing Office, Government	217	" " of Deaths	207
Prisons & Reformatories	201	" " Fees	208, 210
" " " " Staff of	206	" " of Marriages	208
Prisoners, Terms of Sentences of	202	" " of Medical Practitioners	209
" " in General Penitentiary, Re-		" " of Titles	216
turn of	203	" " of Trade Marks	210
" " Daily Average of, in Prison	203	Resident Magistrates Courts	238
Private Secretary, Governor's	112	" " " Fees	238
Privy Council	112	" " " Holding of	241
" " Appeal to	234	" " " Staff of	250, 561
" " Senior Member of	112	Return of Cattle, &c., on Estates and	
Property Tax	144, 371	Pens	289
Collected in 1891-92	283	Returning Officers	544
Provisions, Prices of	454	Revenue, Comparative Table of.	274
Public Buildings, Maintenance of	129	" " Customs and Excise	142
" " Gardens and Plantations	406	" " Officers	150
" " " " Staff of	214	" " General	272
" " General Hospitals	190	" " Appropriated	274
" " Holidays	121	Riding Horses, Hire of	510
" " Offices, Hours of Attendance at	120	Rio Cobre Hotel	488
" " Officers Travelling Allowance	121	" " Irrigation Canal	488
" " Treasury	136	Rivers of Jamaica	85
" " Works Department	126	Road Tax, Parochial	144, 288
" " " Staff	131	Roads and Bridges	126
		Roman Catholic Church	363
		" " College	340
		" " Convent	363

	Page.		Page.
		B.	
Royal Artillery	524		
“ Engineers	524		
“ Family of Great Britain	21		
“ Jamaica Yacht Club	498		
“ Mail S. S. Co.	426		
“ Naval Hospital	530		
“ Naval Yard	530		
“ Navy	526		
Rum Duties	145		
Rural Police (see Police)	198		
Buses's Free School	332		
		S.	
Sailing and Steam Vessels, Table of	300	Society, Hebrew Benevolent	468
Sailors' Home	469	“ Horticultural	508
St. Andrew, Parish of	373	“ Jamaica Mutual Life Assurance	487
St. Ann, Parish of	379	“ Kingston Benefit Building	473
“ “ Benefit Building Society	475	“ Permanent “ “	474
“ Catherine, Parish of	391	“ Victoria Mutual “ “	474
“ “ Hotels Company	483	“ St. Ann Benefit “ “	475
“ “ Agricultural Show	503	“ “ George's Dorcas	465
“ Elizabeth, Parish of	386	“ “ Elizabeth Benefit Building	477
“ “ Benefit Building Society	477	“ “ James	477
“ George's College	340	“ “ Michael's Dorcas	464
“ “ Dorcas Society	465	“ Trelawny Benefit Building	476
“ James, Parish of	383	“ Westmoreland Building	475
“ “ Benefit Building Society	477	“ Women's Self-Help	468
“ Mary, Parish of	378	Solicitor, Crown	226
“ “ College	341	Solicitors	227
“ “ Industrial School	204, 342	“ Fees	229
“ Michael's Dorcas Society	464	Society, London Missionary	357
“ Thomas, Parish of	374	Spanish Town Water Works	445
“ “ the Apostle, Bath of	443	Spas in Jamaica	38, 447, 449
Salisbury's Cabinet, Lord	22	Specie, Shipment of	502
Salvage (see Receivers of Wreck)	436	Spirit Licenses, Number of, issued in	
Samaritans, Order of Good	495	1891-92	288
Sanitary Rate	145	“ Duty on	145
Sarah Morris' Trust	464	Springs, Mineral	38, 447-9
Savings Bank	137	Stamp Office	139
“ “ Branches	138	“ Staff	142
“ “ Officers	139	“ Duties	141
“ “ Transactions of	138	Stations, List of Police	200
Schedule of Taxes	144	Statistics, Criminal	268
Scholarships, Jamaica	314	“ Immigration	216
Scholarship, Gilchrist	319	“ Judicial	265
Schools	321	“ Vital	39
“ Commission	313	“ Clerical, Church of England	348
“ Industrial and Reformatory	203	Steam Communication	426
“ “ “ “ “ “ Staff	206	“ “ Atlas Co.	428
“ Inspectors of	206	“ “ Caribbean Line of	
Scotland, Church of	351	“ “ Steamers	430
Secretariat, Colonial	126	“ “ Clyde Line	428
Secretary, Governor's Private	112	“ “ Jamaica Coastwise	429
Security of Public Officers	459	“ “ Pickford & Black's	
Self-Help Society, Women's	468	“ “ West Indian	430
Service, Admission to Civil	114	“ “ Royal Mail	426
Sessions, Courts of Petty	252	“ “ West India and Pacific	427
“ “ “ “ Fees	252	Squadron, The N. American and W. I.	526
“ “ “ “ “	252	Staff, Military	524
Shepherds, Ancient Order of	495	Steamers and Sailing Vessels Entered	
Shipping British and Foreign	300	and Cleared	300
Ships, Tonnage, &c., of	300	Stock, Trespass of	423
“ of War on Station	526	Street Car Company	481, 521
Slaughter House	456	“ Rate, Reconstruction of	
“ “ Commissioners	457	Kingston	144
Society, Agriculture and Commerce	501	Sugar Estates in Cultivation	416
“ Church of England Temperance	495	Sun, Eclipses of	12
		Sunrise and Sunset	11
		Supervision, Board of	222
		Supreme Court of Judicature	226
		“ “ Appeals from	234
		“ “ Honduras Appeals	235
		“ “ Fees of	229
		“ “ Judges of	226
		“ “ Staff of	227
		Survey Department	133
		Surveyors of Land (see Lands)	537
		“ “ Fees of	537
		Surveyor General and Staff	134
		Synod, Church of England	346
		Synagogues, Jewish	346

	Page.		Page.
		T.	U.
Table of Foreign Moneys	306	Underwriters' Agents	431
" Number of days from one day		Union Poor House, Kingston and St.	
in any month to same day		Andrew	470
in another	549	United Methodist Free Church	362
Taverns, List of Lodging Houses and	522	Universal Postal Union	157
Tax, Parochial Road	144, 238	University of Cambridge Local Exa-	
Taxes, Agricultural Produce Buyers	145	mination	320
Collectors of	143, 151	" College	324
" Dog	144	" of London, B.A.	324
" Education	145	Urgent H.M.S. (see Guard Ship at Port	
" Fire-Arms	144	Royal)	528
" General Internal	144	V.	
" Purposes	144	Vere and Manchester Free Schools	333
" Gunpowder	145	Vessels, Sailing and Steam, Entered and	
" Holdings	144	Cleared from 1881-82 to 1891-92	300
" Hotel	145	Victoria Mutual Building Society	474
" Kingston Fire Rates	145	" Institute	499
Gas Rates	145	Victoria Market	452
" Streets	144	Vital Statistics	39
" Land	144	Visitors, Board of, Public Hospital	197
" Metal Licenses	145	" Lunatic Asylum	197
" Pedlars' Licenses	145	" Female Training College	312
" Poor Rates	145	" General Penitentiary	203
" Property	144	" Reformatories	204-5
" Road	144, 238	Volunteer Militia	581
" Rum Duties	145	Voters, Number of	107, 545
" Sanitary	145	W.	
" Schedule of	144	Waggonette and Express Company	509
" Spirits	145	Wales, Prince of	21
" Still	145	Warehouse Rates	145
" Tavern	145	" Queen's	145
" Trade	145	Water Commissioners, Kingston	442
Taxpayers, Number of	285	" Police. (See Police)	197
Teachers, (see Education, Elementary)	307	" Rates, Kingston	444
Teachers' Association and Institute	504	" Supply, General	446
Telegraph, Inland Postal	184	" Works, Falmouth	446
" Ocean	547	" Kingston and Liguanea	442
" West India and Panama	547	" Old Harbour	445
Templary, Good	496	" Spanish Town	445
Temperance Society, Church of England	495	Weights and Measures	546
Temperature	14, 20	Wesleyan High Schools	336
Thermal Springs	38, 447, 449	" Ministers. (See West Indian	
Thomas, St., Parish of	374	" Methodists)	357
Theological College, Jamaica Church	341	Westmoreland, Parish of	335
Tides on the Coasts of Jamaica	11	" Building Society	475
Time, Equation of	11	West India and Pacific S. S. Co.	427
Titchfield Free School	328	" Indian Methodist Connection in	
Titles, Registration of	216	" Jamaica	357
Tonnage, Table of	300	" India Depôt. (See Military)	525
Topography of Kingston	367	" and Panama Telegraph Co.	547
Trade Licenses, Number of	288	Wharfage Law (29 of '69)	149
" Marks, Registration of	210	Wharfage, Legal Rates of	149
" Volume of	290	Widows & Orphans' Fund, Civil Service	460
Training College, Government	311	" " " Dis. Church	462
" Schools, Moravian	338	" " " Island Curates	461
Tramway, (see Street Car Coy.)	481, 521	" " " Rectors	461
Travellers, Information for	508	Witnesses, Allowances to	234
Travelling in Jamaica	508	Wolmer's Free School	324
" Allowances to Public Officers	121	Women's Self-Help Society	468
Treasury	136	Wood's Bequest	464
" Officers	139	Works, Public	126
" Parochial	136	Wreck, Receivers of	436
Trelawny, Parish of	381	Y.	
" Building Society	476	Yacht Clubs	498
Trespass of Cattle	423	York Castle High School	337
Troops in Jamaica	524	Young Men, Immigrants—Opportunities	
Trustee in Bankruptcy	227, 263	for in Jamaica	557
Turks and Caicos Islands	550		



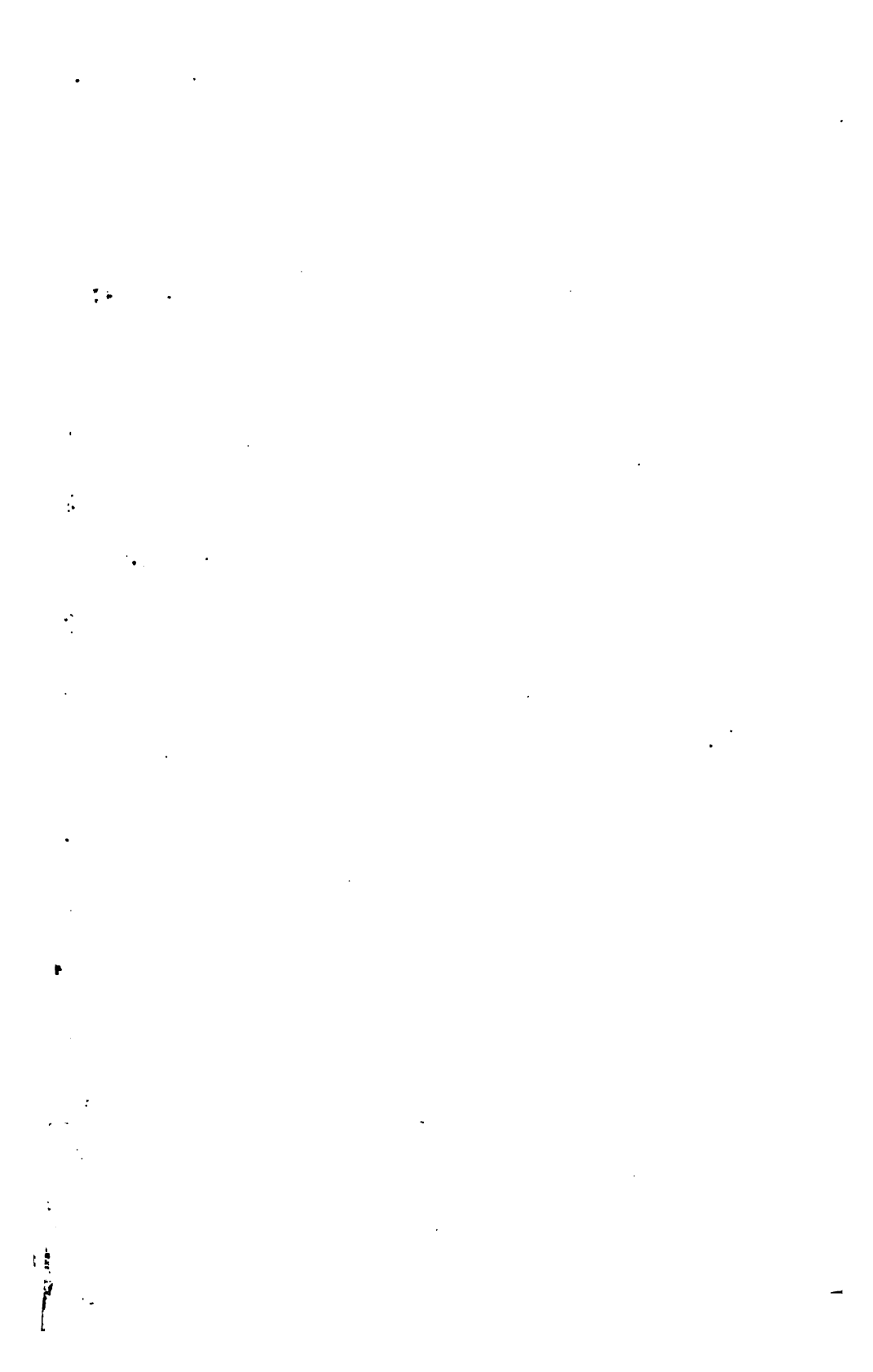



This book should be returned to the Library on or before the last date stamped below.

A fine of five cents a day is incurred by retaining it beyond the specified time.

Please return promptly.